



Rama Krishna Multispeciality Hospital

257-A, TALWANDI, KOTA (RAJ.) ☎ : 0744-2433111, M.9414227325
www.ramakrishnahospital.com | E-mail : rxkota@gmail.com

Usha Sharma

12/12/21

Mob - 9773894249

DOB - 12/7/1973

P - 26

BP - 130/70

HT 160cm

WT 78kg

BMI 30

Chest I 95cm

II 90cm

Abd 99cm

V.S 6/6 Color ⊙

Ocular ⊙

P. T. D. Pandey

M. K. Sharma

डॉ. मोनिका भार्गव
एम.बी.बी.एस., एम. डी.
रामाकृष्णा हॉस्पिटल
रजि. नं. 006311/22544

 भारत सरकार
GOVERNMENT OF INDIA



उषा शर्मा
Usha Sharma
जन्म तिथि/ DOB: 13/07/1973
महिला / FEMALE



5325 1945 7542

श्री. प्रदीप कुमार शर्मा
पुस्तकालय के सामने
भवानीमंडी, झालावाड़,
राजस्थान - 326502
दि. 13/07/2022



 भारतीय विशिष्ट पहचान प्राधिकरण
UNIQUE IDENTIFICATION AUTHORITY OF INDIA

पता: W/O प्रदीप कुमार शर्मा, 0,
जोशी पुस्तकालय के सामने,
भवानीमंडी, झालावाड़,
राजस्थान - 326502

Address: W/O Pradeep Kumar Sharma, 0, Joshi
pustakalay ke samne, Bhawanimandi,
Jhalawar,
Rajasthan - 326502

5325 1945 7542



GOOD HEALTH LAB

RAMAKRISHNA HOSPITAL

(UNIT OF DR. L.K. BHARGAVA & SONS HUF)



Patient Report			
Name:	USHA	PID:	10
Age :	Years	Gender:	Female
Dr. Name:	DR YASH	Sample Mode:	Whole Blood
		Sequence ID:	202112130002

Run Date: 13/12/2021

Printed ON: 13/12/2021 11:13:33

Parameter	Result	Flags	Units	Limits
WBC	6.5		$\times 10^3 / \mu\text{L}$	4-10
LYMP#	2.3		$\times 10^3 / \mu\text{L}$	1-5
MID#	0.2		$\times 10^3 / \mu\text{L}$	0.1-1.5
GRAN#	4		$\times 10^3 / \mu\text{L}$	2-7
LYMP%	36.3		%	20-40
MID%	4		%	3-15
GRAN%	59.7		%	40-60
RBC	4.62		$\times 10^6 / \mu\text{L}$	3.8-4.8
HGB	11.8	L	g/dL	12-15
HCT	38.2		%	36.1-44.3
MCV	82.6	L	fL	83-103
MCH	25.5	L	pg	27-32
MCHC	30.8	L	g/dL	31.5-34.5
RDW-CV	15.6	H	%	11.6-15.4
RDW-SD	43.7		fL	39-46
PLT	258		$\times 10^3 / \mu\text{L}$	150-410
MPV	9.4		fL	5.9-12.3
PCT	0.242		%	0.22-0.44
PDW	16.4		%	8.3-25
PLCR	37.5	H	%	16.3-36.3
PLCC	96.7		$\times 10^3 / \mu\text{L}$	--

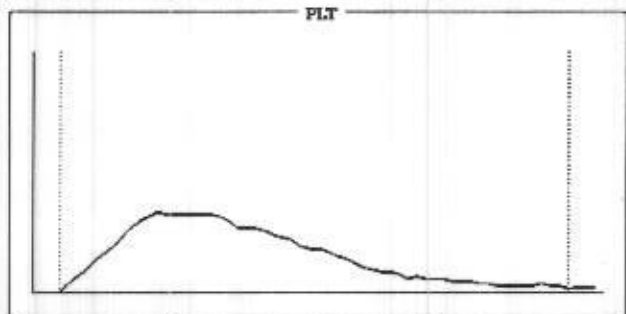
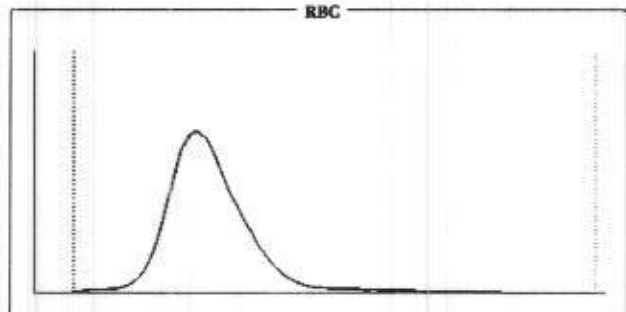
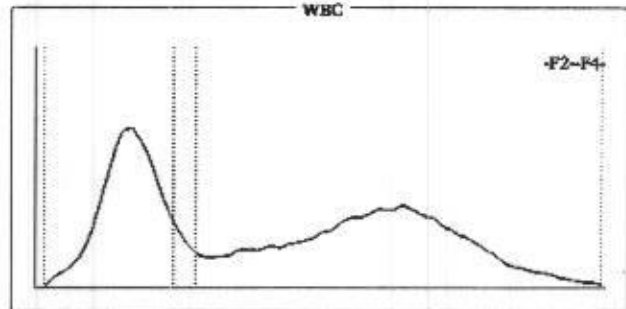

Histogram Flags:

?Atypical lymphocytes, ?Large Immature Cells, ?Microcytosis, ?Hypochromia, ?Microcytic Anemia

Comments:

डॉ. प्रीति पाठक
Reg. MC 24703

Signature of Technician

Dr. Preeti Pathak, MD. (Path.)
Reg. 24703/15880

Conditions of Reporting :

We use best of the kits from international Market & the quality control is done by putting up Fresh standard/Control with each running.
The reported result are for information and for interpretation of the Referring Doctor only
Results of tests may vary from laboratory to laboratory and also in some parameters time to time for the same patient.
This report is not valid for any medico-legal purposes.
Result of card test are limited by time of Reading the card.

Signature of Pathologist

257-A, Sheela Chaudhary Road, Talwandi, KOTA-5 (Raj.)

Tel 0744-3562955, Mob.: 9414227325, 9610209797 | E-mail : rxkota@gmail.com



GOOD HEALTH LAB

RAMAKRISHNA HOSPITAL

(UNIT OF DR. L.K. BHARGAVA & SONS HUF)



PATIENT'S NAME: USHA SHARMA

AGE/SEX : 0/Female

LAB NO. : 0218

DATE : 12/12/2021

REF. BY : Dr. YASH BHARGAVA

CHEMILUMINESCENCE BY CENTAUR CP

TEST	OBSERVED VALUE	NORMAL RANGE
Tri Iodothyronine (T3)	1.01 ng/ml	0.60-1.81 ng/ml
Total Thyronine (T4)	8.0 ug/dl	3.20-12.6 ug/dl
Thyroid Stimulating Hormone (TSH)	1.20 uIU/ml	Adults: 0.5 - 5.50 uIU/ml 1- 30 days : 0.52 - 16.00 1mo - 5yrs: 0.46 - 8.10 6 - 18 yrs : 0.36 - 6.00

HAEMATOLOGY

Test Name	Test Results	Normal Range
Blood Group Rh Factor		
TEST	RESULT	
BLOOD GROUP	= "B"	
Rh FACTOR	= POSITIVE	

BIO-CHEMISTRY

Test Name	Test Results	Normal Range
Serum Total Protein A/G Ratio		
Total Proteins	7.10 g/dL	6.0-8.5
Albumin	3.90 g/dL	3.4-5.0
Globulin	3.20 g/dL	2.3-3.5

Signature of Technician

डॉ. प्रीती पाठक
BMC 24703

Conditions of Reporting :

We use best of the kits from international Market & the quality control is done by putting up Fresh standard/Control with each running.
The reported result are for information and for interpretation of the Referring Doctor only
Results of tests may vary from laboratory to laboratory and also in some parameters time to time for the same patient.
This report is not valid for any medico-legal purposes.
Result of card test are limited by time of Reading the card.

Dr. Preeti Pathak, MD. (Path.)
Reg. 24703/15880

Signature of Pathologist

257-A, Sheela Chaudhary Road, Talwandi, KOTA-5 (Raj.)

Tel 0744-3562955, Mob.: 9414227325, 9610209797 | E-mail : rxkota@gmail.com



GOOD HEALTH LAB

RAMAKRISHNA HOSPITAL

(UNIT OF DR. L.K. BHARGAVA & SONS HUF)



PATIENT'S NAME: USHA SHARMA

AGE/SEX : 0/Female

LAB NO. : 0218

DATE : 12/12/2021

REF. BY : Dr. YASH BHARGAVA

HAEMATOLOGY

Test Name	Test Results	Normal Range
ESR	8 MM in 1st hr.	0-20 MM in 1st hr.

BIO-CHEMISTRY

Test Name	Test Results	Normal Range
Blood Sugar Fasting	81.00 mg/dL	70.00-110.00 mg/dL
Aspartate-Aminotransferase (AST/SGOT)	22.00 IU/L	0.00-38.00 IU/L
Alanine-Aminotransferase (ALT/SGPT)	26.00 IU/L	0.00-40.00 IU/L
Serum for Gamma Glutamyl Transferase	30.00 U/L	9.00-52.00 U/L

Serum Bilirubin

Test Interval	Test Value	Unit	Typical Reference
Total Bilirubin	0.8	mg/dL	0.0 - 1.0
Direct Bilirubin	0.1	mg/dL	0.0 - 0.25
Indirect Bilirubin	0.7	mg/dL	0.2 - 1.0

Serum Alkaline Phosphatase	158.00 IU/L	0.00-270.00 IU/L
Creatinine	0.90 mg/dL	0.70-1.30 mg/dL
BUN	17.00 mg/dL	15.00-45.00 mg/dL
URIC ACID	5.2 mg/dl	2.3 - 6.1 (Female) 3.6 - 8.2 (Male)

Signature of Technician

डॉ. प्रीती पाठक

RMC 24703

Conditions of Reporting :

We use best of the kits from international Market & the quality control is done by putting up Fresh standard/Control with each running.
The reported result are for information and for interpretation of the Referring Doctor only
Results of tests may vary from laboratory to laboratory and also in some parameters time to time for the same patient.
This report is not valid for any medico-legal purposes.
Result of card test are limited by time of Reading the card.

Dr. Preeti Pathak, MD. (Path.)
Reg. 24703/15880

Signature of Pathologist

257-A, Sheela Chaudhary Road, Talwandi, KOTA-5 (Raj.)

Tel 0744-3562955, Mob.: 9414227325, 9610209797 | E-mail : rxkota@gmail.com



GOOD HEALTH LAB

RAMAKRISHNA HOSPITAL

(UNIT OF DR. L.K. BHARGAVA & SONS HUF)



PATIENT'S NAME: USHA SHARMA

AGE/SEX : 0/Female

LAB NO. : 0218

DATE : 12/12/2021

REF. BY : Dr. YASH BHARGAVA

OTHER

Glycosylated Hb (HbA1C)

TEST	VALUE	REFERENCE VALUE
HBA1C	5.8 %	Excellent Control < 5.5% Good Control : 5.5 to 7.00% Fair Control : 7.00 to 8.00% Poor Control : > 8.0 %

NOTE :- HbA1C is done on the spot with the latest Nycocard Reader 2, a test based on spectral reflectance. The assay used here is boronate affinity. Remember, the HbA1C is not the same as the glucose level. It is far superior to the blood glucose reading & it gives an average reading for the past 8-12 weeks.

ORGAN PANEL

Lipid Profile

TEST	TEST VALUE	UNIT	NORMAL VALUE
Serum Cholesterol	179.0	mg/dL	130-200 mg%
Triglyceride	102.0	mg/dL	Up to 150 mg%
HDL Cholesterol	41.0	mg/dL	30-70 mg%
LDL Cholesterol	112.0	mg/dL	Up to 150 mg%
VLDL Cholesterol	26.0	mg/dL	Up to 80 mg %
Total Cholesterol/HDL Ratio	4.36		0.0-4.97
LDL/HDL Cholesterol Ratio	2.73		0.0-3.55

Signature of Technician

 Dr. Preeti पाठक
 RMC 24703

Dr. Preeti Pathak, MD. (Path.)
 Reg. 24703/15880

Signature of Pathologist

Conditions of Reporting :

We use best of the kits from international Market & the quality control is done by putting up Fresh standard/Control with each running.
 The reported result are for information and for interpretation of the Referring Doctor only
 Results of tests may vary from laboratory to laboratory and also in some parameters time to time for the same patient.
 This report is not valid for any medico-legal purposes.
 Result of card test are limited by time of Reading the card.

257-A, Sheela Chaudhary Road, Talwandi, KOTA-5 (Raj.)

Tel 0744-3562955, Mob.: 9414227325, 9610209797 | E-mail : rxkota@gmail.com



GOOD HEALTH LAB

RAMAKRISHNA HOSPITAL

(UNIT OF DR. L.K. BHARGAVA & SONS HUF)



PATIENT'S NAME: USHA SHARMA

AGE/SEX : 0/Female

LAB NO. : 0218

DATE : 12/12/2021

REF. BY : Dr. YASH BHARGAVA

CLINICAL PATHOLOGY

Urine-Routine Examination

PHYSICAL & CHEMICAL

REFERENCE VALUE

Colour	: Pale Yellow	
Apperance	: Clear	Clear
Reaction (pH)	: 5.2	4.5 - 6.5
Sp. Gravity	: 1.010	1.000 - 1.035
Albumin	: Nil	Negative
Glucose	: Nil	Negative

MICROSCOPIC

RBC	: Absent	1-2 /HPF
WBC	: Absent	1-2 /HPF
Epit. Cells	: Absent	1-2 /HPF
Crystals	: Nil	
Cast	: Nil	
Other	: Nil	

Dr. Preeti Pathak
BMC 24/113

Signature of Technician

Conditions of Reporting :

We use best of the kits from international Market & the quality control is done by putting up Fresh standard/Control with each running.
The reported result are for information and for interpretation of the Referring Doctor only
Results of tests may vary from laboratory to laboratory and also in some parameters time to time for the same patient.
This report is not valid for any medico-legal purposes.
Result of card test are limited by time of Reading the card.

257-A, Sheela Chaudhary Road, Talwandi, KOTA-5 (Raj.)

Tel 0744-3562955, Mob.: 9414227325, 9610209797 | E-mail : rxkota@gmail.com

Dr. Preeti Pathak, MD. (Path.)
Reg. 24703/15880

Signature of Pathologist



GOOD HEALTH LAB RAMAKRISHNA HOSPITAL

(UNIT OF DR. L.K. BHARGAVA & SONS HUF)



PATIENT'S NAME: USHA SHARMA

AGE/SEX : 0/Female

LAB NO. : 0218

DATE : 15/12/2021

REF. BY : Dr. YASH BHARGAVA

RADIO-DIAGNOSIS

X-RAY CHEST PA VIEW

1. Both the lung fields are clear. Bronchovascular markings are within normal limits.
2. Both the hilar shadows are of normal size and shape, density.
3. Heart shadows appears central, normal in size and shape.
4. Trachea is in midline.
5. Both the domes of diaphragm are clear and sharp.
6. Both the C.P. angles are clear.
7. Bony cage and soft tissue shadows are normal.

IMPRESSION : Normal chest radiograph.

=====

Jyoti
ॐ ज्योति भार्गव
M.B.B.S. D.M.D.

Signature of Technician

Conditions of Reporting :

We use best of the kits from international Market & the quality control is done by putting up Fresh standard/Control with each running.
The reported result are for information and for interpretation of the Referring Doctor only.
Results of tests may vary from laboratory to laboratory and also in some parameters time to time for the same patient.
This report is not valid for any medico-legal purposes.
Result of card test are limited by time of Reading the card.

257-A, Sheela Chaudhary Road, Talwandi, KOTA-5 (Raj.)

Tel 0744-3562955, Mob.: 9414227325, 9610209797 | E-mail : rxkota@gmail.com

Dr. Preeti Pathak, MD. (Path.)
Reg. 24703/15880

Signature of Pathologist



GOOD HEALTH LAB

RAMAKRISHNA HOSPITAL

(UNIT OF DR. L.K. BHARGAVA & SONS HUF)



PATIENT'S NAME: USHA SHARMA

AGE/SEX : 0/Female

LAB NO. : 0218

DATE : 12/12/2021

REF. BY : Dr. YASH BHARGAVA

ULTRA SONOGRAPHY

SONOGRAPHY FOR WHOLE ABDOMEN

LIVER: Appears normal in size, non-tender with smooth & regular contour. Parenchymal echopattern appears homogeneous. The IHBR & hepatic vein radicals are not dilated. No Evidence of focal echopoor / echorich lesion. Portal vein diameter is normal 9 mm. Lumen appears echofree with normal wall echoes. CBD diameter is normal 04 mm.

GALL BLADDER: Gall bladder is physiologically distended & is normal in size, shape & contour. Walls are smooth & regular with Normal thickness. There is no evidence of cholelithiasis. The Murphy's sign is negative.

PANCREAS: Normal in size, shape, contour there is no evidence of focal lesion. Pancreatic duct is not dilated. Pancreatic substance show homogeneous parenchymal echopattern. Paraortic lymph nodes & SMA appear normal.

SPLEEN: Normal in size & echopattern. Vessels seen in Splenic hilum are not dilated.

KIDNEYS: Appear normal in size, shape, position, contour, cortical echogenicity & pelvi calyceal system. The corticomedullary demarkation is fair & ratio appears normal. There is no evidence of hydronephrosis / nephrolithiasis.

Size right kidney 102 mm. X 58 mm.

Size left kidney 104 mm. X 56 mm.

URINARY BLADDER: Bladder walls are smooth & normal in thickness. There is no evidence of mass/stone in the lumen. Bladder Capacity appears normal & post void Residual volume is not significant.

UTERUS: Uterus is anteverted / retropositioned and non gravid.

Uterine musculature shows normal echo-pattern with normal

Dr. Preeti Pathak, MD. (Path.)
Reg. 24703/15880

Dr. Preeti Pathak, MD. (Path.)

Reg. 24703/15880

Signature of Pathologist

Conditions of Reporting :

We use best of the kits from international Market & the quality control is done by putting up Fresh standard/Control with each running. The reported result are for information and for interpretation of the Referring Doctor only. Results of tests may vary from laboratory to laboratory and also in some parameters time to time for the same patient. This report is not valid for any medico-legal purposes. Result of card test are limited by time of Reading the card.

257-A, Sheela Chaudhary Road, Talwandi, KOTA-5 (Raj.)

Tel 0744-3562955, Mob.: 9414227325, 9610209797 | E-mail : rxkota@gmail.com



GOOD HEALTH LAB RAMAKRISHNA HOSPITAL

(UNIT OF DR. L.K. BHARGAVA & SONS HUF)



PATIENT'S NAME: USHA SHARMA

AGE/SEX : 0/Female

LAB NO. : 0218

DATE : 12/12/2021

REF. BY : Dr. YASH BHARGAVA

endometrial echoes which are central. Cervix is normal
with closed internal os.

ADNEXAE: There is no evidence of mass/cystic lesion.

OVARIES: Both the ovaries are normal in size, shape & contour.

----- There is no evidence of mass/ cystic lesion.

Size R.O.=20 * 22 mm L.O. 23 * 24 mm.

SPECIFIC: No evidence of retroperitoneal mass or free fluid in

----- peritoneal cavity and cul de sac.

IMPRESSION: Ultrasonographic findings are suggestive of normal
===== study.

M. D. Pathak
डॉ. मोनिका भार्गव
एम.वी.बी.एस., एम. डी.
रामाकृष्णा हॉस्पिटल
रजि. नं. 006311 / 22544

Signature of Technician

डॉ. प्रीती पाठक

RMC 24703

Dr. Preeti Pathak, MD. (Path.)

Reg. 24703/15880

Signature of Pathologist

Conditions of Reporting :

We use best of the kits from international Market & the quality control is done by putting up Fresh standard/Control with each running.

The reported result are for information and for interpretation of the Referring Doctor only

Results of tests may vary from laboratory to laboratory and also in some parameters time to time for the same patient.

This report is not valid for any medico-legal purposes.

Result of card test are limited by time of Reading the card.

257-A, Sheela Chaudhary Road, Talwandi, KOTA-5 (Raj.)

Tel 0744-3562955, Mob.: 9414227325, 9610209797 | E-mail : rxkota@gmail.com

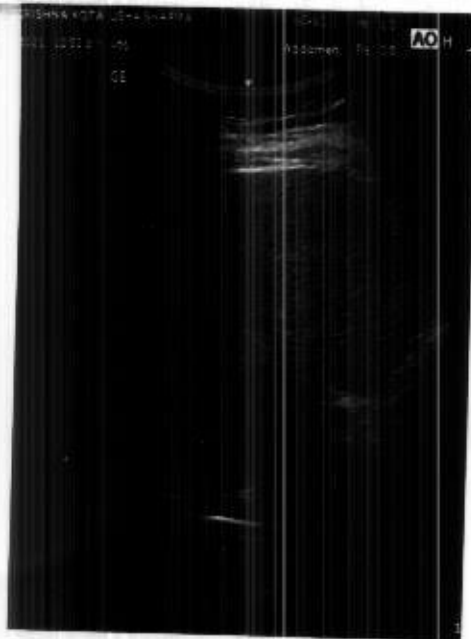

GOOD HEALTH LAB

257-A, SHEELA CHAUDHARY ROAD, TALWANDI, KOTA

Report

59 / USHA SHARMA / 47 Yrs / F / 160 Cms / 78 Kg Date: 12-Dec-2021 Refd By : DR MONIKA

Gemini A-DX by Allengers

Stage	Time	Duration	Belt Speed (mph)	Elevation	METs	Rate	BP	RPP	PVC	Comments
Supine	00:06	0:01	00.0	00.0	01.0	85	122/82	000	00	
Standing	00:17	0:01	00.0	00.0	01.0	92	122/82	000	00	
HV	00:26	0:01	00.0	00.0	01.0	76	122/82	000	00	
Warm Up	00:36	0:01	00.0	00.0	01.0	081	122/82	000	00	
ExStart	02:08	0:01	01.0	00.0	01.0	142	122/82	000	00	
PeakEx	03:52	1:45	01.7	10.0	03.2	142	122/82	173	00	
Recovery	04:26	0:35	01.1	00.0	03.2	135	122/82	173	00	

Findings :

- Exercise Time : 01:45
- Max HR Attained : 142 bpm 82% of Target 173
- Max BP Attained : 122/82
- Max Workload Attained : 3.2 Poor response to induced stress
- Test Objective : For Testing
- Test End Reasons : Test Complete Feeling Uncomfortable

Report :

Handwritten notes:
 3mm sinusoidal wave visible
 could due to tremor

Handwritten signature and notes:
 MPR
 ST. YASH
 0063111 / 22544

Doctor : DR YASH





59 / USHA SHARMA / 47 Yrs / F / 160 Cms / 78 Kg / HR - 85

Date: 12-Dec-2021 12:11:49 PM METS: 1.0/85 bpm 49% of THR BP: --- mmHg Raw ECG/ BLC On/ Notch On/ HF 0.05 Hz/ LF 100 Hz

AX 60 ms Post J

EXTIME: 00:05 0.0 mPR 0.0%
25 mm/Sec 1.0 Cm/mV

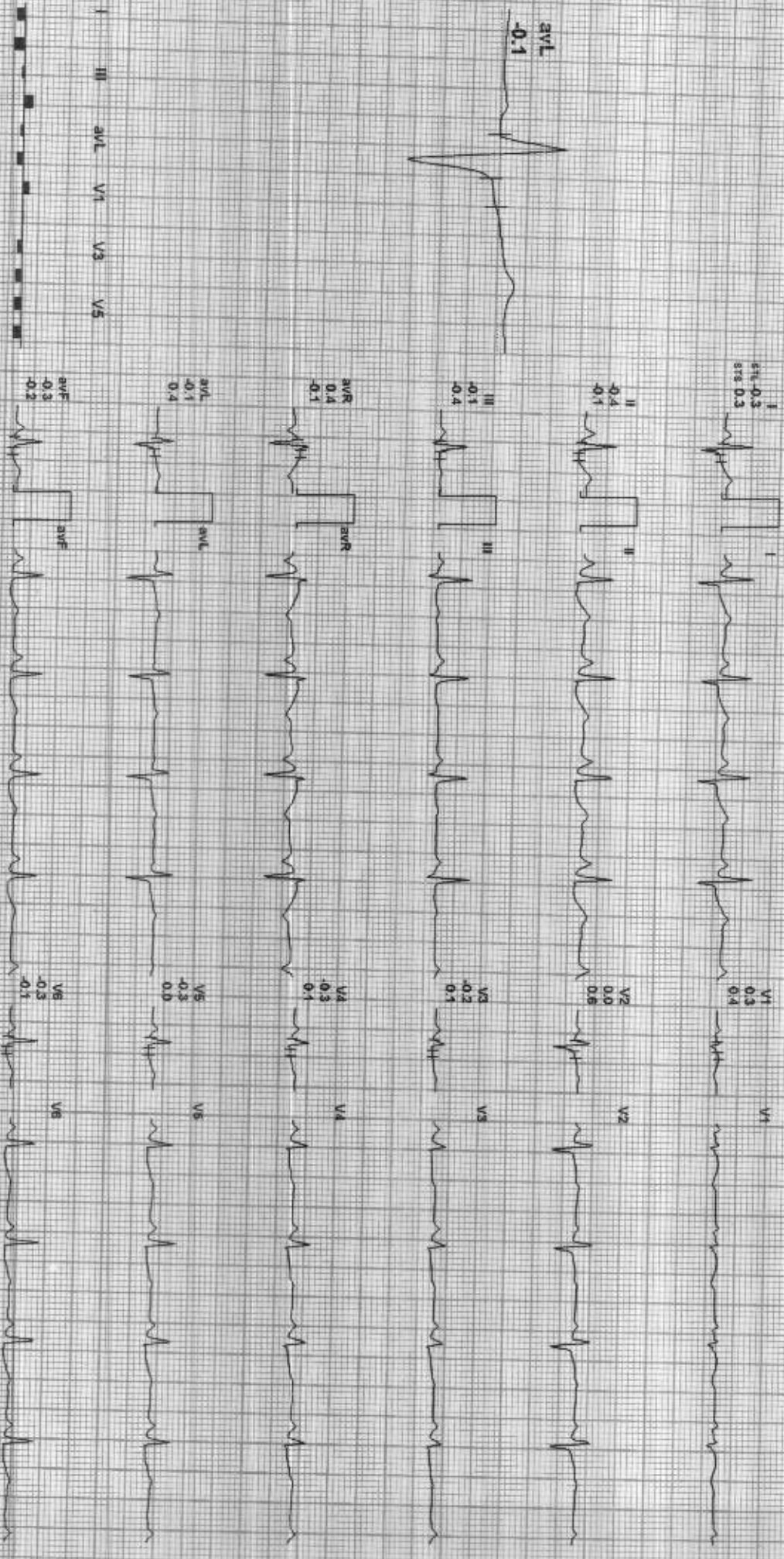

REMARKS:
I aVR aVF V2 V4 V6

GOOD HEALTH LAB

59 / USHA SHARMA / 47 Yrs / F / 160 Cms / 78 Kg / HR : 92

Date: 12-Dec-2021 12:15:49 PM METS: 1.0/92 bpm 53% of THR BP: --- / --- mmHg Raw ECG/ BLC On/ Notch On/ HF 0.05 Hz/ LF 100 Hz

4X 60 ms Post V

Standing



EXTime 00:16 0.0 mph, 0.0%
25 mm/Sec 1.0 Cm/Div

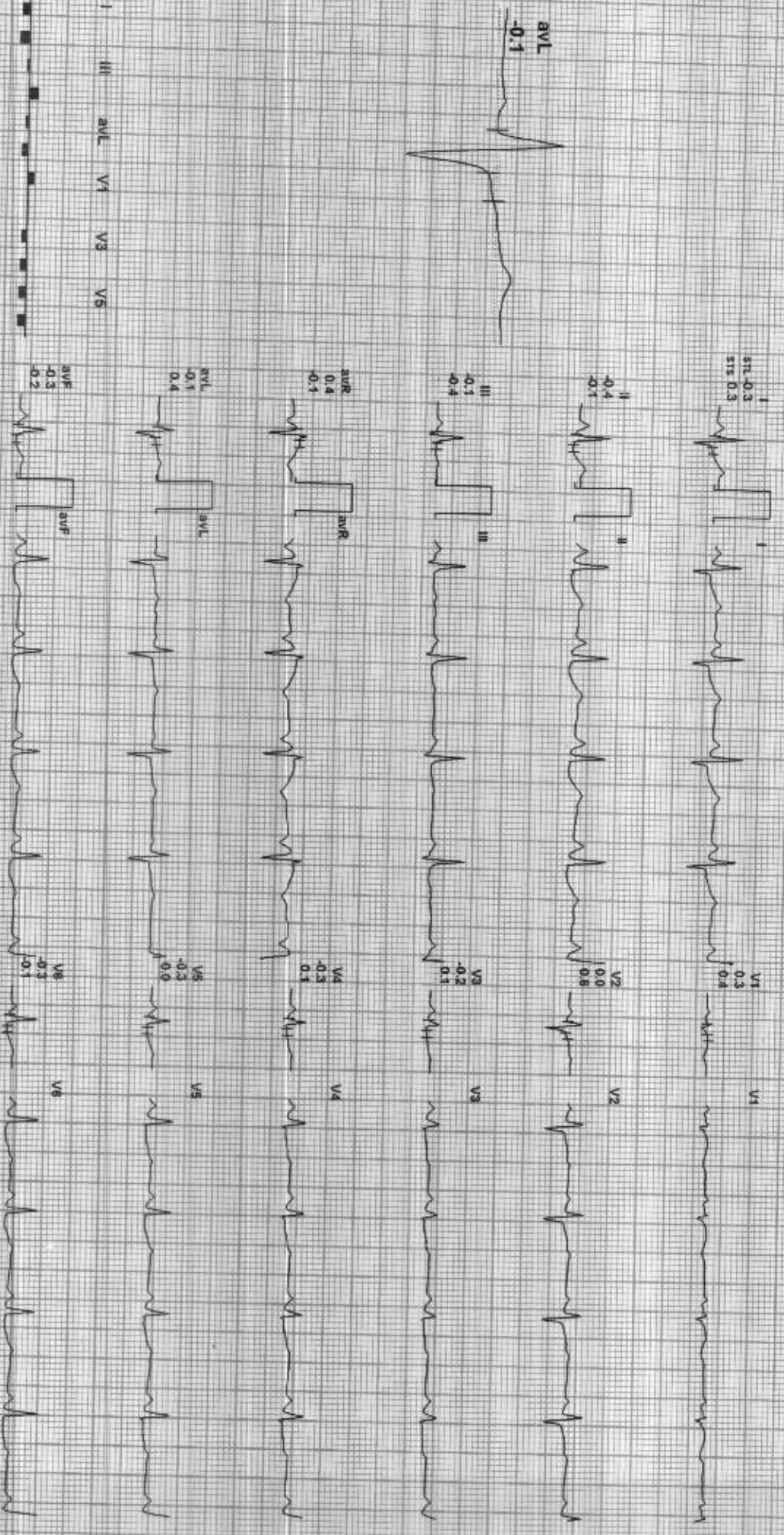

II aVR aVF V2 V4 V6
III aVL V1 V3 V5

REMARKS:
Germi A-DX by Allergene



Date: 12-Dec-2021 12:11:49 PM METS: 1.07/76 bpm 43% of THR BP: --- mmHg Raw ECG: BLC On/ Notch On/ HF 0.05 Hz/LF 100 Hz
4X 80 ms Post J

ExTime: 00:25 0.0 mph, 0.0%
25 mm/Sec 1.0 Cm/mV

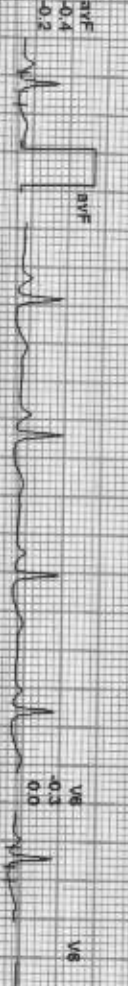
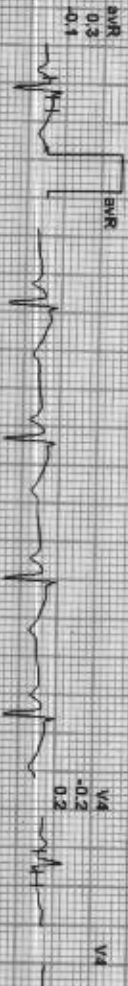

I II III aVR aVL aVF V1 V2 V3 V4 V5 V6

REMARKS:

Gamma J, DX by Allergens

GOOD HEALTH LAB

59 / USHA SHARMA / 47 Yrs / F / 160 Cms / 78 Kg / HR : 76

Warm Up



Date: 12-Dec-2021 12:11:49 PM METS: 1.0/76 bpm 43% of THR BP: / / mmHg

Raw ECG/ BLC On/ Notch On/ HF 0.05 Hz/LF 100 Hz

ExTime: 00:35 0.0 mpt: 0.0%
25 mm/Sec 1.0 Cm/mV

4X 90 ms PostU

avL 0.0

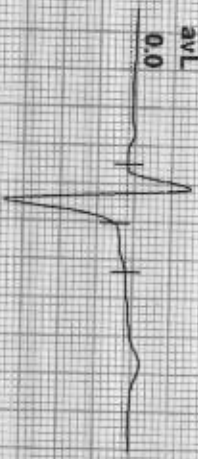

SI -0.1
SII -0.1
SIII 0.5



II -0.2
SII 0.1



III -0.1
SII -0.1
SIII 0.3



aVR 0.2
SII 0.2
SIII 0.3

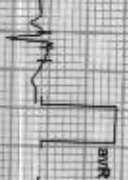

aVL 0.0
SII 0.0
SIII 0.4

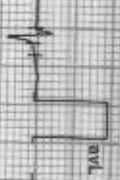

aVF 0.2
SII 0.2
SIII -0.1

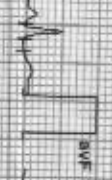

V1 0.4
SII 0.4
SIII 0.3

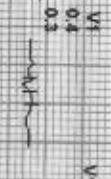

V2 0.3
SII 0.3
SIII 0.8



V3 0.0
SII 0.0
SIII 0.2

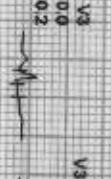

V4 -0.1
SII -0.1
SIII 0.2

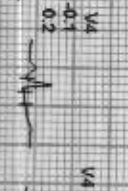

V5 -0.2
SII -0.2
SIII 0.1



V6 -0.2
SII -0.2
SIII 0.1

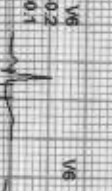

I III avL V1 V3 V5

II aVR avF V2 V4 V6

REMARKS:
Gemini A-DX by Allergene

GOOD HEALTH LAB

59 / USHA SHARMA / 47 Yrs / F / 160 Cms / 78 Kg / HR : 125

ExStart



Date: 12-Dec-2021 12:11:49 PM METS: 1.0/125 bpm 72% of THR BP: ---/--- mmHg Raw ECG: BLC On/ Notch On/ HF 0.05 Hz/LF 100 Hz
 4X 80 ms Post J

EXTIME: 02:08 1.0 mph. 0.0%
 25 min/Sec. 1.0 Cm/mV



I
 III
 aVL
 aVF
 V1
 V2
 V3
 V4
 V5
 V6



REMARKS:
 Admin'd. DX by Allengers

Linked Medians Report
PeakEx



STL (Lead) 1.2
STS (mV/Sec) 1.1

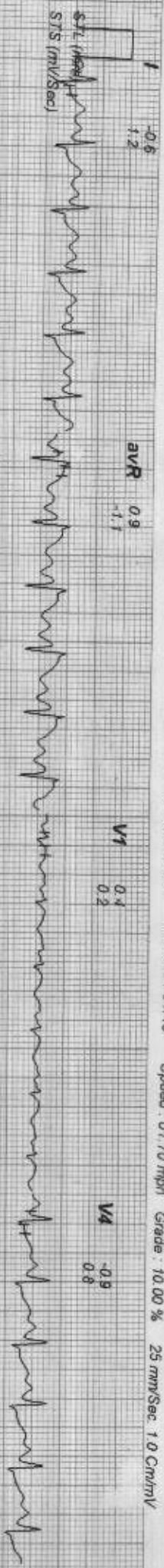

avR 0.9
-1.1

v1 0.4
0.2

v4 -0.9
0.6

II -1.1
1.1

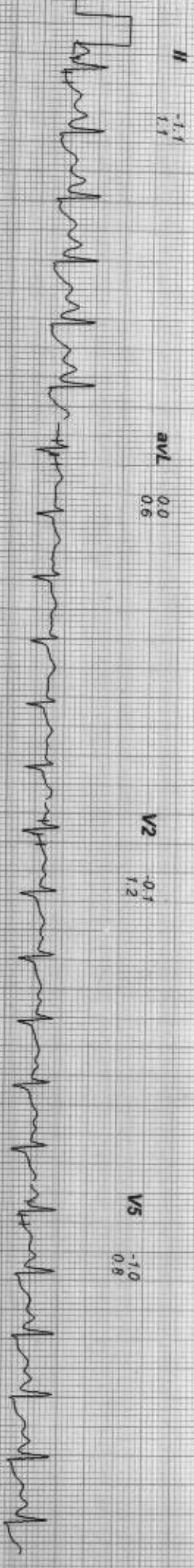

avL 0.0
0.6

v2 -0.1
1.2

v5 -1.0
0.8

III -0.5
0.1

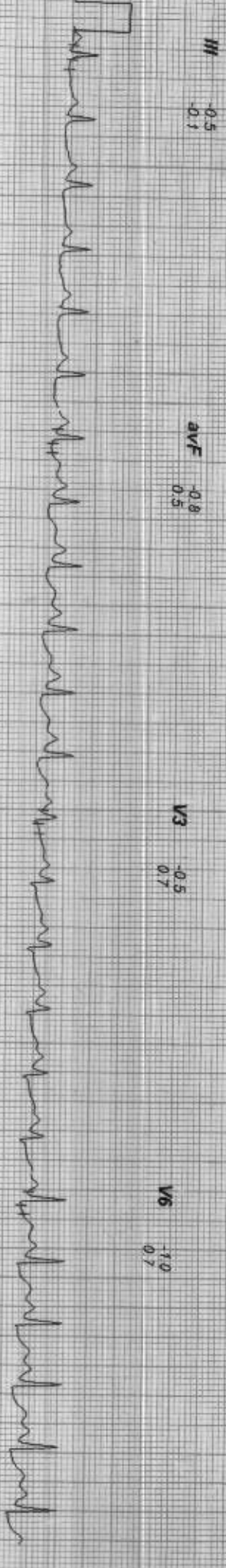

avF -0.8
0.5

v3 -0.5
0.7

v6 -1.0
0.7

MI
Paw Rhythm



GOOD HEALTH LAB

59 / USHA SHARMA / 47 Yrs / F / 160 Cms / 78 Kg / HR : 135

Recovery(0:35)

ACIPX

Date: 12-Dec-2021 12:11:49 PM METS: 3.21 135 bpm 78% of THR BP: 122/82 mmHg Raw ECG/ BLC Off/ Noch On/ HF 005 Hz/LF 100 Hz
 4X 60 MS Post J

ExTime: 01:45 1.1 mph, 0.0%
 25 mm/Sec. 1.0 Cm/mV

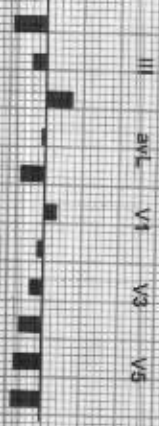

REMARKS:
 Gemini A-DX by Allentopics

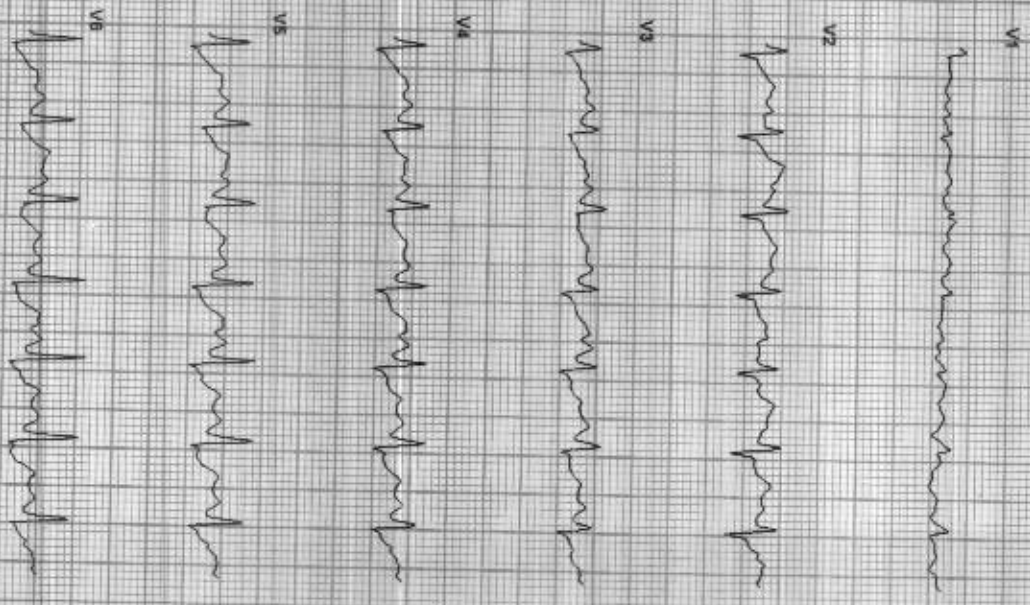

GOOD HEALTH LAB

257-A, SHEELA CHAUDHARY ROAD, TALWANDI, KOTA
59 / USHA SHARMA / 47 Yrs / Female / 160 Cm / 78 Kg

Linked Medians Report
Recovery(0:35)

ACHPL

Date: 12-12-2023 12:11:48 PM METs: 03.20 HR: 135 Target HR: 78% of 173 BP: 122/82 Polar V@60mSec Ex Time: 01:45 Speed: 01:10 mph Grade: 00:00 % 25 mm/Sec, 1.0 Cm/Div

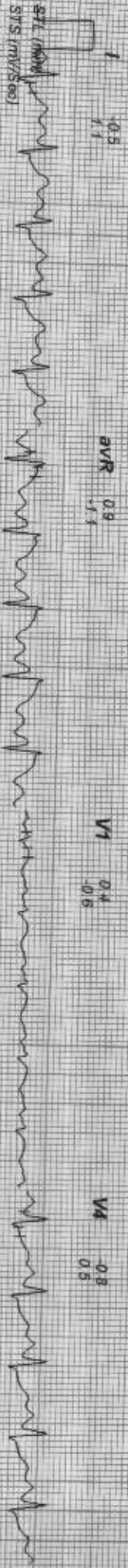

avR 0.9
0.1

V1 0.4
0.6

V4 0.8
0.5

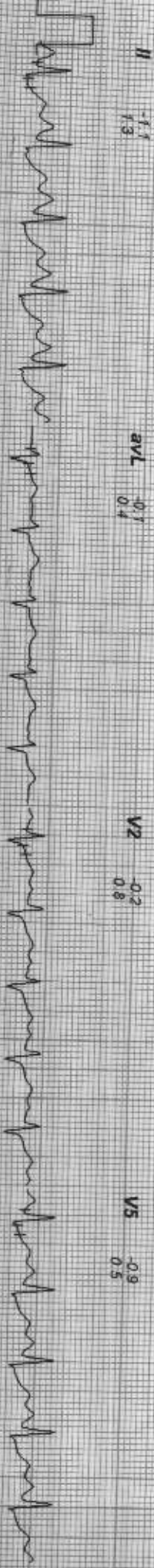

avL 0.1
0.1

V2 0.2
0.8

V5 0.9
0.5



avF 0.8
0.7

V3 0.4
0.7

V6 1.0
0.5

Rev Rhythm



GOOD HEALTH LAB

257-A, SHEELA CHAUDHARY ROAD, TALWANDI, KOTA

59 / USHA SHARMA / 47 Yrs / Female / 160 Cm / 78 Kg

Median Measurement Summary

Time	HR	PR Int	QRS Wid	QRS Axis	QTc	P (V)	R (V)	S (V)	T (V)	Min J Leads for Min. Post JRR Var	VEB	Missed Beats
(Min)	(bpm)	(ms)	(ms)	(Deg)	(ms)	(Max)	(mV)	(mV)	(Max)	(uV) (I & P)	(Counts)	(Counts)
00:30	71	257	113	74	459	227	721	-488	758	-8	0	0
01:00	115	137	100	71	272	236	620	-472	218	-130	0	0
01:30	122	143	107	72	399	297	632	-423	190	17	0	0
02:00	125	143	90	74	382	278	699	-415	190	-115	0	0
02:30	131	137	87	79	385	278	694	-392	192	-122	0	0
03:00	137	140	87	90	364	313	746	-381	192	-177	0	0
03:30	142	120	83	90	373	325	744	-366	223	-182	0	0
04:00	142	130	87	90	359	325	767	-385	257	-176	0	0

Genital: Dx by Allergies



R

USHA SHARMA DR. TASH. 15.12.21.F. 19856 CHEST.FRN.P. 1A
LAXMA KRISHNA HOSPITAL 257 A SHEELTAI HAUDRY ROAD TALWANDI KOTA (RAJ)

GOOD HEALTH LAB

SARA KRISHNA HOSPITAL KOWA

Patient Information

ID: K01056

Age: 38 YRS

Sex: M

ECG Set 11:05

Time Date: 12/12/21

Machine Model: 8070 3
Sensitivity: 10 mm/mV
Speed: 25mm/Sec
Filter: 0.5-30Hz
Polarity: OR
ECG Leads: II

MANAGER'S SIGNATURE: [Signature] Ver-1.3M

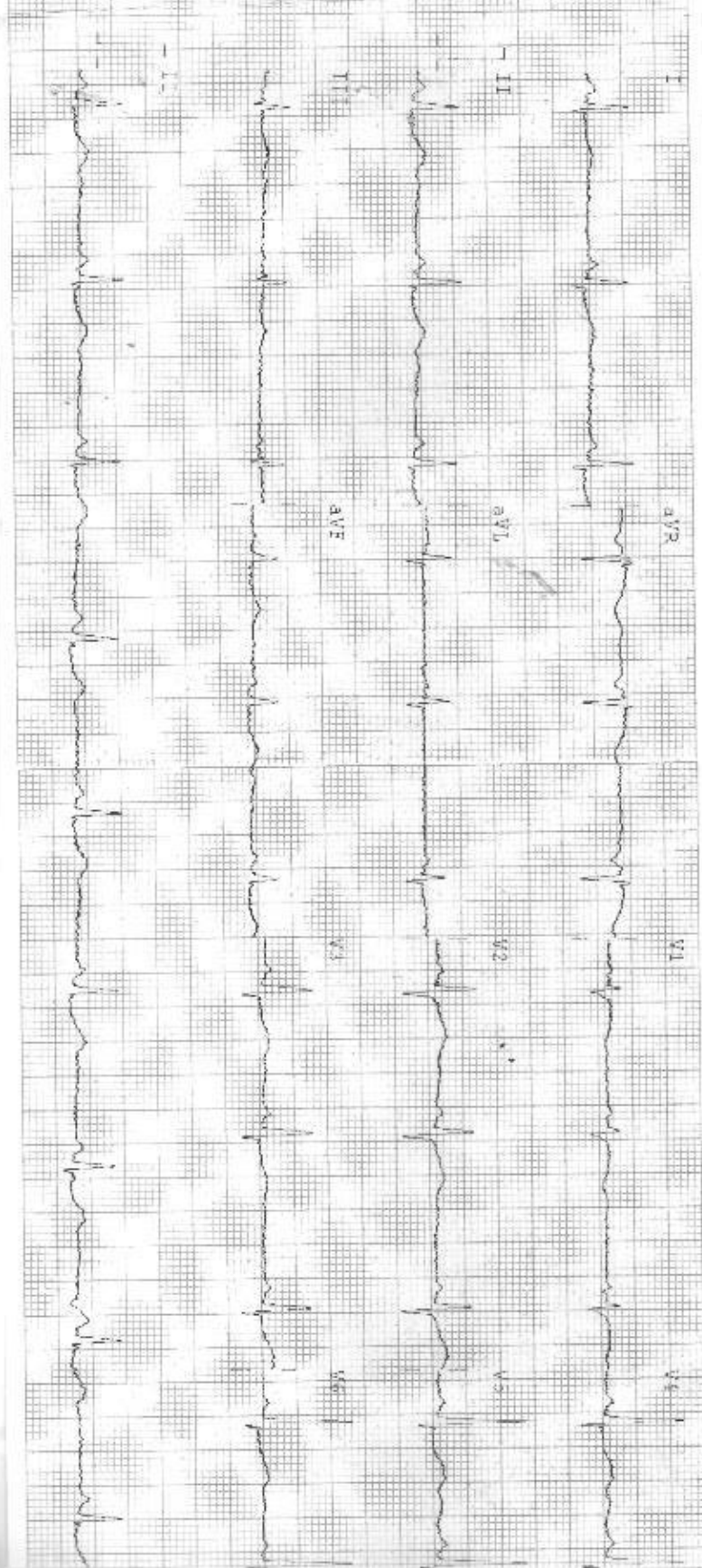

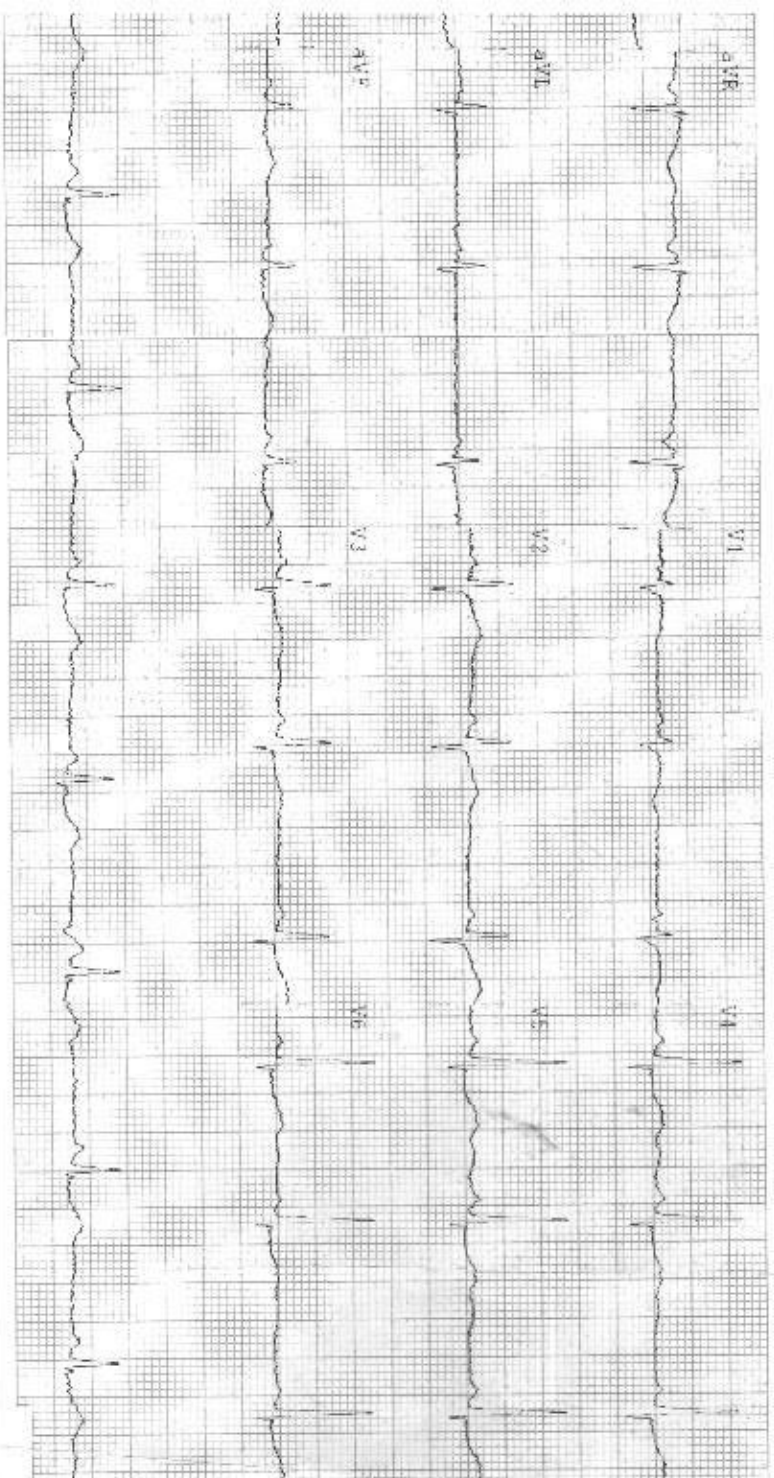

Observations

HR 58 bpm
 PR 103ms
 QRS 110 ms
 QT/QTc 248/344 ms
 P Axis 27°
 QRS Axis 26°
 T Axis 29°

Indications

Sinus Bradycardia
 Normal Electric Heart Axis

Remarks

Dr. Monica Arora
 M.B.B.S., M.D.
 Ramakrishna Hospital
 Reg. No. 006311/22544