



भारत सरकार
Government of India

भारतीय विशिष्ट पहचान प्राधिकरण
Unique Identification Authority of India

Enrollment No.: 0000/00120/95012

To
 Bhanumati Ravikumar
 BHANUMATI RAVIKUMAR,
 6 A5 KENT GLASS HOUSE, VYTILO KANIAMPUZHA
 ROAD,
 OPP.MERMAID INN HOTEL, VYTILO,
 VTC: Vyttila,
 PO: Vyttila,
 District: Ernakulam,
 State: Kerala,
 PIN Code: 682019,
 Mobile: 9495948300

103209835



MH032098350FL

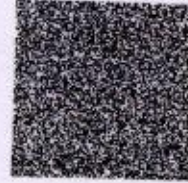

Handwritten signature

आपका आधार क्रमांक / Your Aadhaar No. :

3259 9972 6416

मेरा आधार, मेरी पहचान



~~भारत सरकार~~
~~Government of India~~



Issue Date : 13/12/2011



Bhanumati Ravikumar
 DOB : 20/12/1967
 Female

3259 9972 6416

मेरा आधार, मेरी पहचान



PATIENT NAME : MRS. BHANUMATI RAVIKUMAR

REF. DOCTOR : DR. MEDIWHEEL ARCOFEMI HEALTHCARE LIMITED

 CODE/NAME & ADDRESS : CA00010147 -
 MEDIWHEEL ARCOFEMI HEALTHCARE LIMITED
 F701A, LADO SARAI, NEW DELHI, SOUTH DELHI,
 DELHI,
 SOUTH DELHI 110030
 8800465156

 ACCESSION NO : **4126XB008103**
 PATIENT ID : BHANF2012674126
 CLIENT PATIENT ID:
 ABHA NO

 AGE/SEX : 56 Years Female
 DRAWN :
 RECEIVED : 24/02/2024 07:42:04
 REPORTED : 24/02/2024 13:00:51

Test Report Status	Preliminary	Results	Units
--------------------	-------------	---------	-------

MEDIWHEEL HEALTH CHECKUP ABOVE 40(F)2DECHO**ECG WITH REPORT****REPORT**

COMPLETED

2D - ECHO WITH COLOR DOPPLER**REPORT**

COMPLETED

USG ABDOMEN AND PELVIS**REPORT**

COMPLETED

CHEST X-RAY WITH REPORT**REPORT**

COMPLETED

MAMMOGRAPHY -BOTH**REPORT**

COMPLETED

HAEMATOLOGY**MEDIWHEEL HEALTH CHECKUP ABOVE 40(F)2DECHO**
GLYCOSYLATED HEMOGLOBIN(HBA1C), EDTA WHOLE BLOOD

 DR.HARI SHANKAR, MBBS MD
 (Reg No - TCMC:62092)
 HEAD - Biochemistry &
 Immunology



 DR.NISHA G, MBBS MD(PATH),
 (Reg No - TCMC:45399)
 CONSULTANT PATHOLOGIST



 DR.SMITHA PAULSON, MD
 (PATH), DPB
 (Reg No - TCMC:35960)
 LAB DIRECTOR & HEAD-
 HISTOPATHOLOGY & CYTOLOGY

View Details



View Report

Page 1 Of 8

PERFORMED AT :
 DDRC AGILUS PATHLABS LIMITED
 DDRC agilus TOWER, G-131, PANAMPILLY NAGAR,
 ERNAKULAM, 682036
 KERALA, INDIA
 Tel : 93334 93334
 Email : customercare.ddrc@agilus.in

Patient Ref. No. 66600007974849



PATIENT NAME : MRS. BHANUMATI RAVIKUMAR

REF. DOCTOR : DR. MEDIWHEEL ARCOFEMI HEALTHCARE LIMITED

 CODE/NAME & ADDRESS : CA00010147 -
 MEDIWHEEL ARCOFEMI HEALTHCARE LIMITED
 F701A, LADO SARAI, NEW DELHI, SOUTH DELHI,
 DELHI,
 SOUTH DELHI 110030
 8800465156

 ACCESSION NO : **4126XB008103**
 PATIENT ID : BHANF2012674126
 CLIENT/PATIENT ID:
 ABHA NO

 AGE/SEX : 56 Years Female
 DRAWN :
 RECEIVED : 24/02/2024 07:42:04
 REPORTED : 24/02/2024 13:00:51

Test Report Status	Preliminary	Results	Units
--------------------	-------------	---------	-------

HBA1C	6.2	Normal : 4.0 - 5.6%. Non-diabetic level : < 5.7%. Diabetic : > 6.5%	%
-------	-----	---	---

 Glycemic control goal
 More stringent goal : < 6.5 %.
 General goal : < 7%.
 Less stringent goal : < 8%.

 Glycemic targets in CKD :-
 If eGFR > 60 : < 7%.
 If eGFR < 60 : 7 - 8.5%.

MEAN PLASMA GLUCOSE	131.2 High	< 116.0	mg/dL
---------------------	------------	---------	-------

BLOOD COUNTS, EDTA WHOLE BLOOD

HEMOGLOBIN	12.9	12.0 - 15.0	g/dL
RED BLOOD CELL COUNT	4.34	3.80 - 4.80	mil/ μ L
WHITE BLOOD CELL COUNT	8.52	4.0 - 10.0	thou/ μ L
PLATELET COUNT	230	150 - 410	thou/ μ L

RBC AND PLATELET INDICES

HEMATOCRIT	38.8	36.0 - 46.0	%
MEAN CORPUSCULAR VOL	89.4	83.0 - 101	fL
MEAN CORPUSCULAR HGB.	29.7	27.0 - 32.0	pg
MEAN CORPUSCULAR HEMOGLOBIN CONCENTRATION	33.2	31.50 - 34.50	g/dL
RED CELL DISTRIBUTION WIDTH	12.6	11.60 - 14.0	%
MENTZER INDEX	20.6		
MEAN PLATELET VOLUME	10.5	6.80 - 10.90	fL

 DR. HARI SHANKAR, MBBS MD
 (Reg No - TCMC:62092)
 HEAD - Biochemistry &
 Immunology

 DR. NISHA G, MBBS MD (PATH),
 (Reg No - TCMC:45399)
 CONSULTANT PATHOLOGIST

 DR. SMITHA PAULSON, MD
 (PATH), DPB
 (Reg No - TCMC:35960)
 LAB DIRECTOR & HEAD-
 HISTOPATHOLOGY & CYTOLOGY

View Details



View Report

Page 2 Of 8

PERFORMED AT :
 DDRC AGILUS PATHLABS LIMITED
 DDRC agilus TOWER, G-131, PANAMPILLY NAGAR,
 ERNAKULAM, 682036
 KERALA, INDIA
 Tel : 93334 93334
 Email : customercare.ddrc@agilus.in

Patient Ref. No. 66600007974849



PATIENT NAME : MRS. BHANUMATI RAVIKUMAR

REF. DOCTOR : DR. MEDIWHEEL ARCOFEMI HEALTHCARE LIMITED

**CODE/NAME & ADDRESS : CA00010147 -
MEDIWHEEL ARCOFEMI HEALTHCARE LIMITED
F701A, LADO SARAI, NEW DELHI, SOUTH DELHI,
DELHI,
SOUTH DELHI 110030
8800465156**

**ACCESSION NO : 4126XB008103
PATIENT ID : BHANF2012674126
CLIENT PATIENT ID:
ABHA NO:**

**AGE/SEX : 56 Years Female
DRAWN :
RECEIVED : 24/02/2024 07:42:04
REPORTED : 24/02/2024 13:00:51**

Test Report Status	Preliminary	Results	Units
WBC DIFFERENTIAL COUNT			
SEGMENTED NEUTROPHILS		41	40.0 - 80.0 %
LYMPHOCYTES		52 High	20.0 - 40.0 %
MONOCYTES		4	2.0 - 10.0 %
EOSINOPHILS		3	1.0 - 6.0 %
BASOPHILS		0	0.0 - 1.0 %
ABSOLUTE NEUTROPHIL COUNT		3.49	2.0 - 7.0 thou/ μ L
ABSOLUTE LYMPHOCYTE COUNT		4.46 High	1.0 - 3.0 thou/ μ L
ABSOLUTE MONOCYTE COUNT		0.33	0.20 - 1.0 thou/ μ L
ABSOLUTE EOSINOPHIL COUNT		0.21	0.02 - 0.50 thou/ μ L
ABSOLUTE BASOPHIL COUNT		0.00	0.00 - 0.10 thou/ μ L
NEUTROPHIL LYMPHOCYTE RATIO (NLR)		0.8	

ERYTHROCYTE SEDIMENTATION RATE (ESR), EDTA BLOOD
SEDIMENTATION RATE (ESR) **29 High** 0 - 20 mm at 1 hr
 METHOD : WESTERGREN METHOD

MEDIWHEEL HEALTH CHECKUP ABOVE 40(F)2DECHO

SUGAR URINE - POST PRANDIAL NOT DETECTED NOT DETECTED
SUGAR URINE - POST PRANDIAL
SUGAR URINE - FASTING NOT DETECTED NOT DETECTED
SUGAR URINE - FASTING

IMMUNOHAEMATOLOGY

DR. HARI SHANKAR, MBBS MD
 (Reg No - TCMC:62092)
 HEAD - Biochemistry & Immunology

DR. NISHA G, MBBS MD (PATH),
 (Reg No - TCMC:45399)
 CONSULTANT PATHOLOGIST

DR. SMITHA PAULSON, MD
 (PATH), DPB
 (Reg No - TCMC:35960)
 LAB DIRECTOR & HEAD-
 HISTOPATHOLOGY & CYTOLOGY



View Details



View Report

PERFORMED AT :
 DDRC AGILUS PATHLABS LIMITED
 DDRC agilus TOWER, G-131, PANAMPILLY NAGAR,
 ERNAKULAM, 682036
 KERALA, INDIA
 Tel : 93334 93334
 Email : customercare.ddrc@agilus.in



Patient Ref. No. 666000007974849



REF. DOCTOR : DR. MEDIWHEEL ARCOFEMI HEALTHCARE LIMITED

PATIENT NAME : MRS. BHANUMATI RAVIKUMAR

CODE/NAME & ADDRESS : CA00010147 -
MEDIWHEEL ARCOFEMI HEALTHCARE LIMITED
F701A, LADO SARAI, NEW DELHI, SOUTH DELHI,
DELHI,
SOUTH DELHI 110030
8800465156

ACCESSION NO : **4126XB008103**
PATIENT ID : BHANF2012674126
CLIENT PATIENT ID:
ABHA NO:

AGE/SEX : 56 Years Female
DRAWN :
RECEIVED : 24/02/2024 07:42:04
REPORTED : 24/02/2024 13:00:51

Test Report Status	Results	Units
Preliminary		

MEDIWHEEL HEALTH CHECKUP ABOVE 40(F)2DECHO

ABO GROUP & RH TYPE, EDTA WHOLE BLOOD

ABO GROUP
RH TYPE

TYPE B
POSITIVE

Interpretation(s)
ABO GROUP & RH TYPE, EDTA WHOLE BLOOD-Blood group is identified by antigens and antibodies present in the blood. Antigens are protein molecules found on the surface of red blood cells. Antibodies are found in plasma. To determine blood group, red cells are mixed with different antibody solutions to give A,B,O or AB.
Disclaimer: *Please note, as the results of previous ABO and Rh group (Blood Group) for pregnant women are not available, please check with the patient records for availability of the same.*
The test is performed by both forward as well as reverse grouping methods.

BIO CHEMISTRY

MEDIWHEEL HEALTH CHECKUP ABOVE 40(F)2DECHO

BLOOD UREA NITROGEN (BUN), SERUM

BLOOD UREA NITROGEN

9

Adult(<60 yrs) : 6 to 20

mg/dL

BUN/CREAT RATIO

BUN/CREAT RATIO

14.2

CREATININE, SERUM

CREATININE

0.63

18 - 60 yrs : 0.6 - 1.1

mg/dL

GLUCOSE, POST-PRANDIAL, PLASMA

GLUCOSE, POST-PRANDIAL, PLASMA

120

Diabetes Mellitus : > or = 200. mg/dL
Impaired Glucose tolerance/
Prediabetes : 140 - 199.
Hypoglycemia : < 55.

DR. SMITHA PAULSON, MD
(PATH), DPB
(Reg No - TCMC:35960)
LAB DIRECTOR & HEAD-
HISTOPATHOLOGY & CYTOLOGY

DR. HARI SHANKAR, MBBS MD
(Reg No - TCMC:62092)
HEAD - Biochemistry &
Immunology



View Details



View Report

PERFORMED AT :
DDRC AGILUS PATHLABS LIMITED
DDRC agilus TOWER, G-131, PANAMPILLY NAGAR,
ERNAKULAM, 682036
KERALA, INDIA
Tel : 93334 93334
Email : customercare.ddrc@agilus.in





MC-5897

PATIENT NAME : MRS. BHANUMATI RAVIKUMAR

REF. DOCTOR : DR. MEDIWHEEL ARCOFEMI HEALTHCARE LIMITED

CODE/NAME & ADDRESS : CA00010147 -
MEDIWHEEL ARCOFEMI HEALTHCARE LIMITED
F701A, LADO SARAI, NEW DELHI, SOUTH DELHI,
DELHI,
SOUTH DELHI 110030
8800465156

ACCESSION NO : 4126XB008103
PATIENT ID : BHANF2012674126
CLIENT/PATIENT ID:
ABHA NO:

AGE/SEX : 56 Years Female
DRAWN :
RECEIVED : 24/02/2024 07:42:04
REPORTED : 24/02/2024 13:00:51

Test Report Status	Preliminary	Results	Units
--------------------	-------------	---------	-------

GLUCOSE FASTING, FLUORIDE PLASMA

FBS (FASTING BLOOD SUGAR) 113
Diabetes Mellitus : > or = 126. mg/dL
Impaired fasting Glucose/
Prediabetes : 101 - 125.
Hypoglycemia : < 55.

LIVER FUNCTION TEST WITH GGT

BILIRUBIN, TOTAL	0.28	General Range : < 1.1	mg/dL
BILIRUBIN, DIRECT	0.14	General Range : < 0.3	mg/dL
BILIRUBIN, INDIRECT	0.14	0.1 - 1.0	mg/dL
TOTAL PROTEIN	6.9	Ambulatory : 6.4 - 8.3	g/dL
		Recumbant : 6 - 7.8	
ALBUMIN	4.7	20-60yrs : 3.5 - 5.2	g/dL
GLOBULIN	2.2	2.0 - 3.5	g/dL
ALBUMIN/GLOBULIN RATIO	2.1	1.0 - 2.1	RATIO
ASPARTATE AMINOTRANSFERASE (AST/SGOT)	25	Adults : < 33	U/L
ALANINE AMINOTRANSFERASE (ALT/SGPT)	35	Adults : < 34	U/L
ALKALINE PHOSPHATASE	102	Adult (<60yrs) : 35 - 105	U/L
GAMMA GLUTAMYL TRANSFERASE (GGT)	24	Adult (female) : < 40	U/L

TOTAL PROTEIN, SERUM

TOTAL PROTEIN 6.9
Ambulatory : 6.4 - 8.3
Recumbant : 6 - 7.8
g/dL

URIC ACID, SERUM

DR. SMITHA PAULSON, MD
(PATH), DPB
(Reg No - TCMC:35960)
LAB DIRECTOR & HEAD-
HISTOPATHOLOGY & CYTOLOGY

DR. HARI SHANKAR, MBBS MD
(Reg No - TCMC:62092)
HEAD - Biochemistry &
Immunology



View Details



View Report

PERFORMED AT :

DDRC AGILUS PATHLABS LIMITED
DDRC agilus TOWER, G-131, PANAMPILLY NAGAR,
ERNAKULAM, 682036
KERALA, INDIA
Tel : 93334 93334
Email : customercare.ddrc@agilus.in



Patient Ref. No. 666000007974849



PATIENT NAME : MRS. BHANUMATI RAVIKUMAR

REF. DOCTOR : DR. MEDIWHEEL ARCOFEMI HEALTHCARE LIMITED

CODE/NAME & ADDRESS : CA00010147 -
MEDIWHEEL ARCOFEMI HEALTHCARE LIMITED
F701A, LADO SARAI, NEW DELHI, SOUTH DELHI,
DELHI,
SOUTH DELHI 110030
8800465156

ACCESSION NO : **4126XB008103**
PATIENT ID : BHANF2012674126
CLIENT PATIENT ID:
ABHA NO:

AGE/SEX : 56 Years Female
DRAWN :
RECEIVED : 24/02/2024 07:42:04
REPORTED : 24/02/2024 13:00:51

Test Report Status	Preliminary	Results	Units
--------------------	-------------	---------	-------

URIC ACID	5.1	Adults : 2.4-5.7	mg/dL
-----------	-----	------------------	-------

BIOCHEMISTRY - LIPID

MEDIWHEEL HEALTH CHECKUP ABOVE 40(F)2DECHO

LIPID PROFILE, SERUM

CHOLESTEROL	204	Desirable : < 200 Borderline : 200-239 High : >or= 240	mg/dL
TRIGLYCERIDES	140	Normal : < 150 High : 150-199 Hypertriglyceridemia : 200-499 Very High : > 499	mg/dL
HDL CHOLESTEROL	44	General range : 40-60	mg/dL
LDL CHOLESTEROL, DIRECT	148	Optimum : < 100 Above Optimum : 100-129 Borderline High : 130-159 High : 160-189 Very High : >or= 190	mg/dL
NON HDL CHOLESTEROL	160 High	Desirable : < 130 Above Desirable : 130 -159 Borderline High : 160 - 189 High : 190 - 219 Very high : > / = 220	mg/dL
VERY LOW DENSITY LIPOPROTEIN CHOL/HDL RATIO	28.0 4.6 High	</= 30.0 Low Risk : 3.3 - 4.4 Average Risk : 4.5 - 7.0 Moderate Risk : 7.1 - 11.0 High Risk : > 11.0	mg/dL
LDL/HDL RATIO	3.4 High	Desirable/Low Risk - 0.5-3 Borderline/Moderate Risk- 3.1-6 High Risk- >6.0	

DR. SMITHA PAULSON, MD
(PATH), DPB
(Reg No - TCMC:35960)
LAB DIRECTOR & HEAD-
HISTOPATHOLOGY & CYTOLOGY

DR. HARI SHANKAR, MBBS MD
(Reg No - TCMC:62092)
HEAD - Biochemistry &
Immunology



View Details



View Report

PERFORMED AT :
DDRC AGILUS PATHLABS LIMITED
DDRC agilus TOWER, G-131, PANAMPILLY NAGAR,
ERNAKULAM, 682036
KERALA, INDIA
Tel : 93334 93334
Email : customercare.ddrc@agilus.in





PATIENT NAME : MRS. BHANUMATI RAVIKUMAR

REF. DOCTOR : DR. MEDIWHEEL ARCOFEMI HEALTHCARE LIMITED

 CODE/NAME & ADDRESS : CA00010147 -
 MEDIWHEEL ARCOFEMI HEALTHCARE LIMITED
 F701A, LADO SARAI, NEW DELHI, SOUTH DELHI,
 DELHI,
 SOUTH DELHI 110030
 8800465156

 ACCESSION NO : **4126XB008103**
 PATIENT ID : BHANF2012674126
 CLIENT PATIENT ID:
 ABHA NO

 AGE/SEX : 56 Years Female
 DRAWN :
 RECEIVED : 24/02/2024 07:42:04
 REPORTED : 26/02/2024 16:13:00
Test Report Status **Final**

Results

Units

HISTOPATHOLOGY
MEDIWHEEL HEALTH CHECKUP ABOVE 40(F)2DECHO
CYTOLOGY - CS (PAP SMEAR)

CYTOLOGY - CS (PAP SMEAR)

CYTOLOGY NO : CY/659/2024

SPECIMEN : Pap smear.

GROSS SPECIMEN : 2 stained smears.

MICROSCOPY : Smear is adequate and satisfactory.

Shows metaplastic squamous cells with few parabasal cells.

No atypical squamous or glandular cells.

IMPRESSION : Negative for intraepithelial lesion or malignancy.

SPECIALISED CHEMISTRY - HORMONE
MEDIWHEEL HEALTH CHECKUP ABOVE 40(F)2DECHO
THYROID PANEL, SERUM

T3	127.00	Adult : 80-200	ng/dL
T4	9.62	Adults : 4.5-12.1	µg/dl
TSH 3RD GENERATION	2.500	55-80 yrs : 0.35 - 4.5	µIU/mL

 DR.HARI SHANKAR, MBBS MD
 (Reg No - TCMC:62092)
 HEAD - Biochemistry &
 Immunology

 DR.SMITHA PAULSON, MD
 (PATH),DPB
 (Reg No - TCMC:35960)
 LAB DIRECTOR & HEAD-
 HISTOPATHOLOGY & CYTOLOGY

 DR.RENJI JACOB, MBBS, MD
 (PATH), Reg No-58502
 CONSULTANT PATHOLOGIST

Page 7 Of 9



View Details



View Report

PERFORMED AT :

 DDRC AGILUS PATHLABS LIMITED
 DDRC agilus TOWER, G-131, PANAMPILLY NAGAR,
 ERNAKULAM, 682036
 KERALA, INDIA
 Tel : 93334 93334
 Email : customercare.ddrc@agilus.in

Patient Ref. No. 66600007974849

PATIENT NAME : MRS. BHANUMATI RAVIKUMAR

REF. DOCTOR : DR. MEDIWHEEL ARCOFEMI HEALTHCARE LIMITED

CODE/NAME & ADDRESS : CA00010147 -
MEDIWHEEL ARCOFEMI HEALTHCARE LIMITED
F701A, LADO SARAI, NEW DELHI, SOUTH DELHI,
DELHI,
SOUTH DELHI 110030
8800465156

ACCESSION NO : **4126XB008103**
PATIENT ID : BHANF2012674126
CLIENT PATIENT ID:
ADHA NO

AGE/SEX : 56 Years Female
DRAWN :
RECEIVED : 24/02/2024 07:42:04
REPORTED : 26/02/2024 16:13:00

Test Report Status **Final**

Results

Units

CLINICAL PATH - URINALYSIS

MEDIWHEEL HEALTH CHECKUP ABOVE 40(F)2DECHO

PHYSICAL EXAMINATION, URINE

COLOR **AMBER**
APPEARANCE **CLEAR**

CHEMICAL EXAMINATION, URINE

PH	5.0	4.8 - 7.4
SPECIFIC GRAVITY	1.020	1.015 - 1.030
PROTEIN	DETECTED (TRACE)	NOT DETECTED
GLUCOSE	NOT DETECTED	NOT DETECTED
KETONES	NOT DETECTED	NOT DETECTED
BLOOD	NOT DETECTED	NOT DETECTED
BILIRUBIN	NOT DETECTED	NOT DETECTED
UROBILINOGEN	NORMAL	NORMAL
NITRITE	NOT DETECTED	NOT DETECTED
LEUKOCYTE ESTERASE	DETECTED	NOT DETECTED

MICROSCOPIC EXAMINATION, URINE

RED BLOOD CELLS	NOT DETECTED	NOT DETECTED	/HPF
WBC	15-20	0-5	/HPF
EPITHELIAL CELLS	5-7	0-5	/HPF
CASTS	NOT DETECTED		
CRYSTALS	NOT DETECTED		
BACTERIA	DETECTED (FEW)	NOT DETECTED	

DR. NISHA G, MBBS MD(PATH),
(Reg No - TCMC:45399)
CONSULTANT PATHOLOGIST

DR. HARI SHANKAR, MBBS MD
(Reg No - TCMC:62092)
HEAD - Biochemistry &
Immunology

DR. SMITHA PAULSON, MD
(PATH), DPB
(Reg No - TCMC:35960)
LAB DIRECTOR & HEAD-
HISTOPATHOLOGY & CYTOLOGY

Page 8 Of 9



View Details



View Report

PERFORMED AT :

DDRC AGILUS PATHLABS LIMITED
DDRC agilus TOWER, G-131, PANAMPILLY NAGAR,
ERNAKULAM, 682036
KERALA, INDIA
Tel : 93334 93334
Email : customercare.ddrc@agilus.in



Patient Ref. No. 666000007974849



MC-5897

PATIENT NAME : MRS. BHANUMATI RAVIKUMAR

REF. DOCTOR : DR. MEDIWHEEL ARCOFEMI HEALTHCARE LIMITED

CODE/NAME & ADDRESS : CA00010147 -
MEDIWHEEL ARCOFEMI HEALTHCARE LIMITED
F701A, LADO SARAI, NEW DELHI, SOUTH DELHI,
DELHI,
SOUTH DELHI 110030
8800465156

ACCESSION NO : 4126XB008103
PATIENT ID : BHANF2012674126
CLIENT PATIENT ID:
ABHA NO

AGE/SEX : 56 Years Female
DRAWN :
RECEIVED : 24/02/2024 07:42:04
REPORTED : 26/02/2024 16:13:00

Test Report Status	Final	Results	Units
--------------------	-------	---------	-------

YEAST	NOT DETECTED	NOT DETECTED	
-------	--------------	--------------	--

DR.NISHA G,MBBS MD(PATH),
(Reg No - TCMC:45399)
CONSULTANT PATHOLOGIST



View Details



View Report

PERFORMED AT :
DDRC AGILUS PATHLABS LIMITED
DDRC agilus TOWER, G-131,PANAMPILLY NAGAR,
ERNAKULAM, 682036
KERALA, INDIA
Tel : 93334 93334
Email : customercare.ddrc@agilus.in



Patient Ref. No. 666000007974849

I wish to request for the following tests:
& dental test.



Bhavathi R.





Age / Gender: 56/Female
Patient ID: 8103
Patient Name: BHANUMATHI RAVIKUMAR

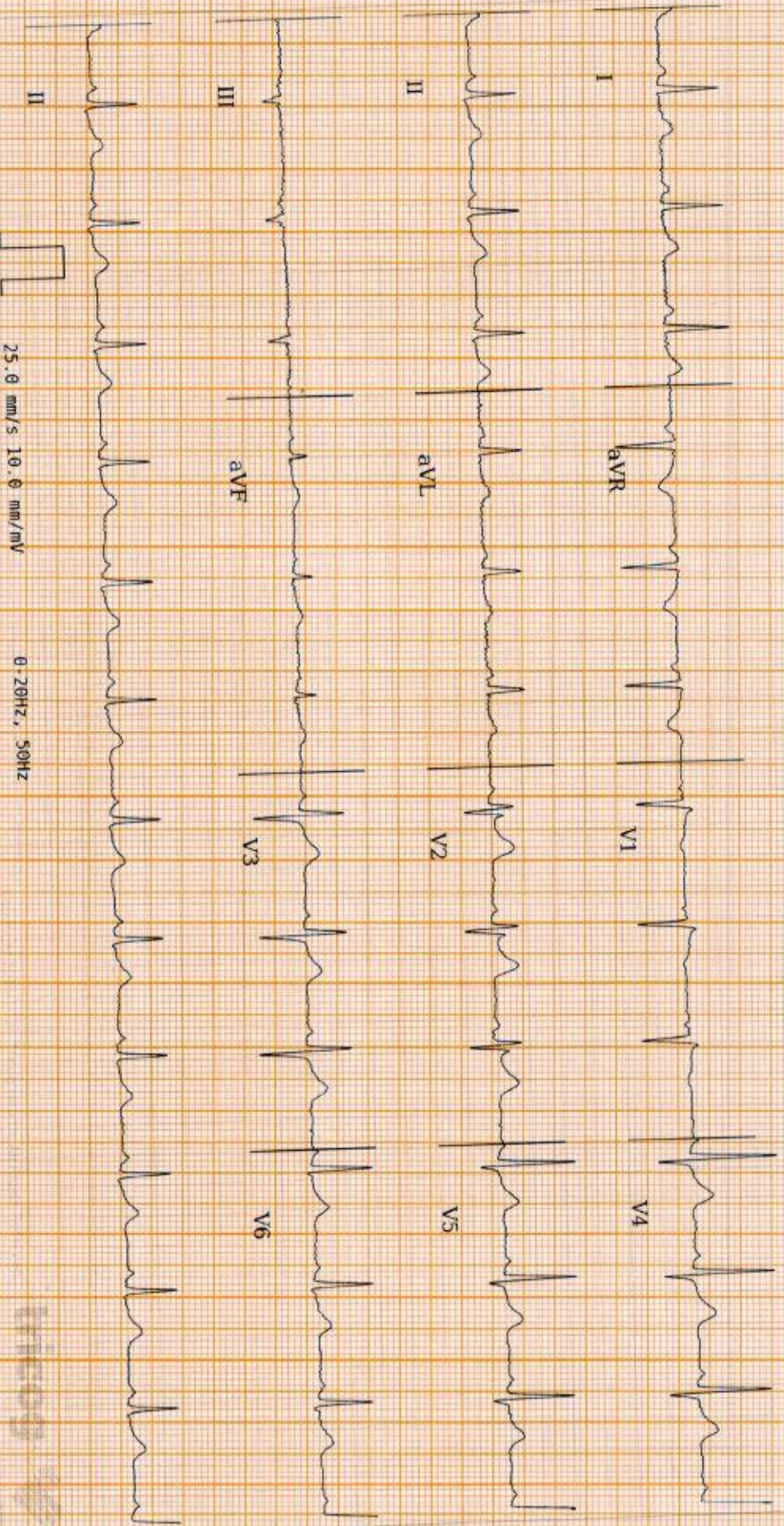

AR: 79bpm VR: 79bpm QRSD: 86ms QT: 370ms QTcB: 424.56ms PRI: 128ms P-R-T: 27.16° 32°
25.0 mm/s 10.0 mm/mV 0.20Hz, 50Hz

ECG Within Normal Limits: Sinus Rhythm. Please correlate clinically.

REPORTED BY

Dr. Reshma N K
MRS



NMC: 55866

Disclaimer: Analysis in this report is based on ECG alone. It should only be used as an adjunct to clinical history, symptoms, and results of other invasive and non-invasive tests and must be interpreted by a qualified physician.

NAME: MRS BHANUMATHI RAVIKUMAR	STUDY DATE : 24.02.2024
AGE / SEX : 56 YRS / F	REPORTING DATE : 24.02.2024
REFERRED BY : MEDIWHEEL	ACC NO: 4126XB008103

X - RAY - CHEST PA VIEW

- Both the lung fields are clear.
- B/L hila and mediastinal shadows are normal.
- Cardiac silhouette appears normal.
- Cardio - thoracic ratio is normal.
- Bilateral CP angles and domes of diaphragm appear normal.

IMPRESSION: NORMAL STUDY.**Kindly correlate clinically**

Dr. Hrishikesh C
Dr. HRISHIKESH C MBBS,DMRD
Consultant Radiologist.



Name : Bhanumathi Ravikumar 56F

Date: 24/02/2024

Ref : Mediwheel

Accession No:4126XB008103

ECHOCARDIOGRAPHY REPORT

Cardiac ultrasound examination was done using GE Voluson S8 machine with 5P1 transducer. Imaging and Doppler studies including Colour Flow Mapping (CFM) were performed (images and measurements attached) Relevant observations are noted as follows:

- Normal LV size and contractility (EF: 70%)
- No regional wall motion abnormalities
- Normal valves
- No abnormal flow patterns on CFM
- No intracardiac clots
- No pericardial effusion



Dr. George Thomas
Cardiologist

Fellow, Indian Academy of Echocardiography

Ultrasound reports are not 100% specific and can vary significantly depending on the clinical conditions. The report has to be correlated clinically and is not for medico-legal purposes.

Thanks for the referral. Your feedback is appreciated.



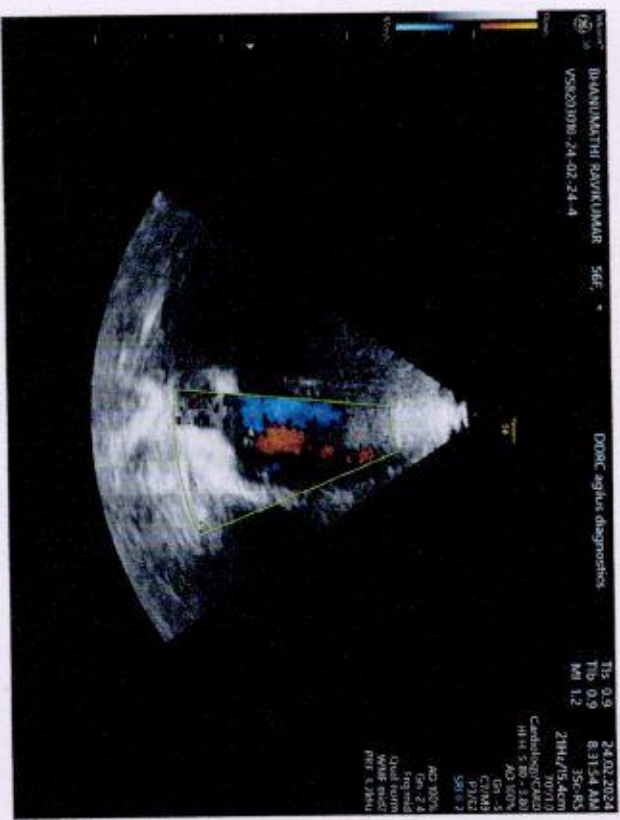
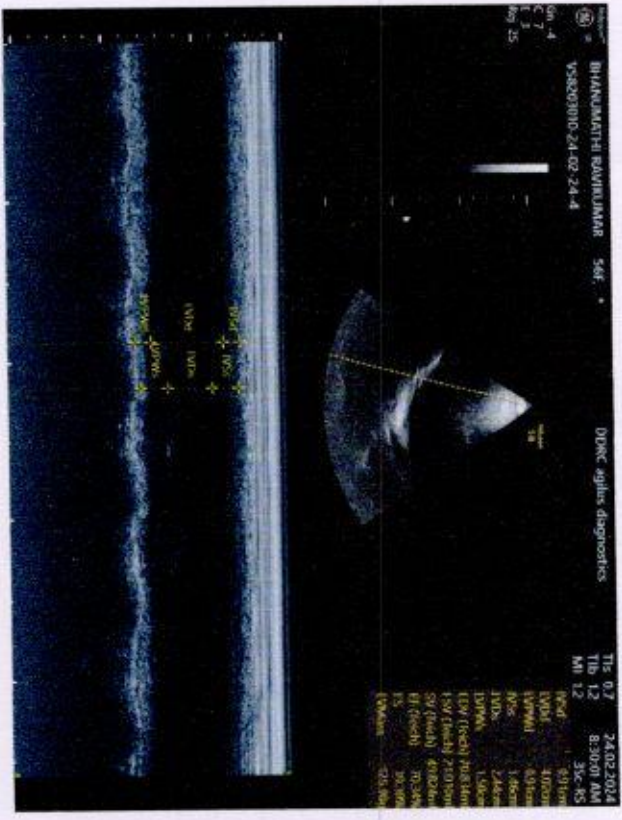
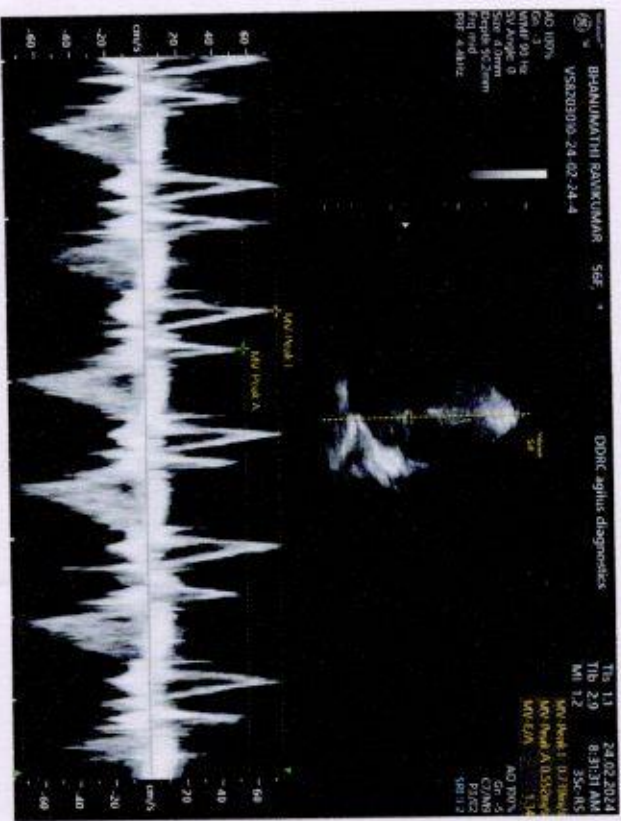
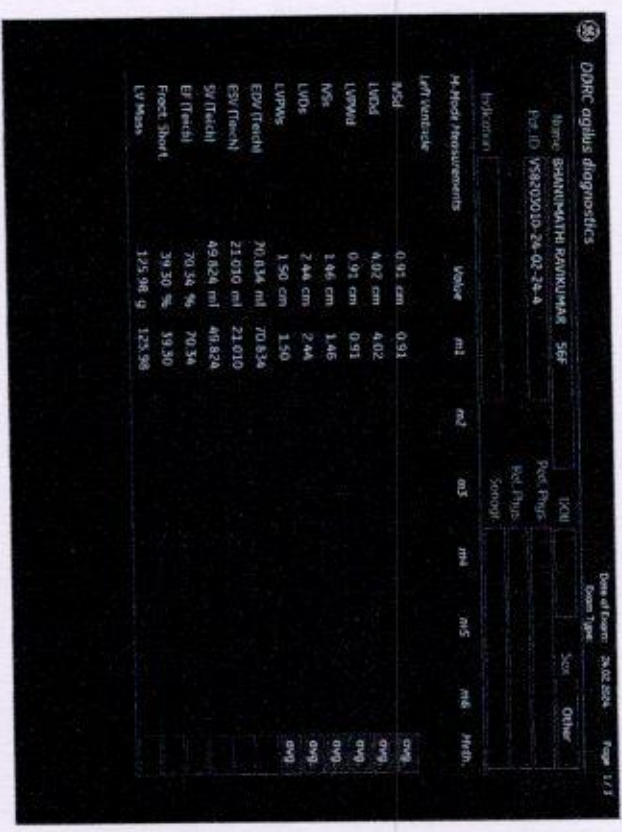

NAME	MRS BHANUMATI RAVIKUMAR	AGE	56 YRS
SEX	FEMALE	DATE	February 24, 2024
REFERRAL	MEDIWHEEL	ACC NO	4126XB008103

USG ABDOMEN AND PELVIS

LIVER

Measures ~ 13.6 cm, shows increased echoes.
Smooth margins and no obvious focal lesion within.
No IHBR dilatation. Portal vein normal in caliber.

GB

No calculus within gall bladder. Normal GB wall caliber.

SPLEEN

Measures ~ 8.6 cm. Normal to visualized extent. Splenic vein normal.

PANCREAS

Normal to visualized extent. PD is not dilated.

KIDNEYS

RK : 9.0 x 4.7 cm , normal in size and echotexture.
LK : 10.3 x 4.7 cm , normal in size and echotexture
No focal lesion / calculus within.
Maintained corticomedullary differentiation and normal parenchymal thickness.
No hydroureteronephrosis.

BLADDER

Normal wall caliber, no internal echoes/calculus within.

UTERUS

Post-menopausal status.
ET - 5 mm.

OVARIES

Obscured.

FLUID

Nil to visualized extent.

BOWEL

Visualized bowel loops appear normal.

IMPRESSION

- ± Grade II Fatty liver.
- ± Kindly correlate clinically.

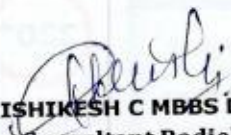
Dr. HRISHIKESH C MBBS DMRD
 Consultant Radiologist

Thank you for referral. Your feedback will be appreciated.



NOTE: This report is only a professional opinion based on the real time image finding and not a diagnosis by itself. It has to be correlated and interpreted with clinical and other investigation findings.
 Review scan is advised, if this ultrasound opinion and other clinical findings / reports don't correlate.

CIN : U85190MH2006PTC161480

(Refer to "CONDITIONS OF REPORTING" overleaf)

NAME	MRS BHANUMATI RAVIKUMAR	AGE	56 YRS
SEX	FEMALE	DATE	February 24, 2024
REFERRAL	MEDIWHEEL	ACC NO	4126XB008103

MAMMOGRAPHY

Technique: Bilateral MLO and CC views

Clinical details: Screening mammography.

Findings:

- Both breasts show ACR type - C composition.
- Breast parenchymal architecture is preserved.
- No evidence of micro/macro calcifications seen in breast.
- The skin, nipple-areola complex and retro-areolar zone are normal.
- The retro-mammary clear zone and underlying pectoralis muscle appear normal.
- Bilateral axillary nodes noted.

USG RIGHT BREAST

- Fibroglandular breast parenchyma.
- No focal lesions seen in the present study.
- Nipple & areola normal.
- No evidence of axillary lymphadenopathy.

USG LEFT BREAST

- Fibroglandular breast parenchyma.
- No focal lesions seen in the present study.
- Nipple & areola normal.
- No evidence of axillary lymphadenopathy.

IMPRESSION:

✚ No significant abnormality of both breasts - BIRADS I.



Dr. Hrishikesh C
Dr. HRISHIKESH C MBBS DMRD
 Consultant Radiologist

ACR BIRADS Category

0	More information is needed to give a final mammogram report
I	Your mammogram is normal.
II	Your mammogram shows only minor abnormalities that are not suspicious for cancer. No additional testing is needed.
III	Your mammogram shows minor abnormalities that are probably benign. The radiologist may recommend follow-up testing to make sure the suspicious area has not changed.
IV	Your mammogram shows a suspicious change, and a biopsy should probably be performed.
V	Your mammogram shows a worrisome change. A biopsy is strongly recommended.
VI	Known biopsy - proven malignancy; Surgical excision when clinically appropriate.

For Emergency Call: 9496005127. Thanks for referral. Your feedback will be appreciated.
 (Please bring relevant investigation reports during all visits)

MEDICAL EXAMINATION REPORT (MER)

If the examinee is suffering from an acute life threatening situation, you may be obliged to disclose the result of the medical examination to the examinee.

1. Name of the examinee	:	Mr./Mrs./Ms. <i>Bhuvanesh Ravikumar</i>
2. Mark of Identification	:	(Mole/Scar/any other (specify location)):
3. Age/Date of Birth	:	<i>56 yrs / 20/12/1967</i> Gender: <i>M</i> <i>Female</i>
4. Photo ID Checked	:	(Passport/Election Card/PAN Card/Driving Licence/Company ID) <i>NO</i>

PHYSICAL DETAILS:

a. Height <i>155</i> (cms)	b. Weight <i>64</i> (Kgs)	c. Girth of Abdomen <i>87</i> (cms)
d. Pulse Rate <i>70</i> (/Min)	e. Blood Pressure:	Systolic Diastolic
	1 st Reading	<i>130</i> <i>80</i>
	2 nd Reading	

FAMILY HISTORY:

Relation	Age if Living	Health Status	If deceased, age at the time and cause
Father		/ NS	
Mother			
Brother(s)			
Sister(s)			

HABITS & ADDICTIONS: Does the examinee consume any of the following?

Tobacco in any form	Sedative	Alcohol
—	—	—

PERSONAL HISTORY

- | | |
|---|---|
| a. Are you presently in good health and entirely free from any mental or Physical impairment or deformity. If No, please attach details. Y/N | c. During the last 5 years have you been medically examined, received any advice or treatment or admitted to any hospital? Y/N |
| b. Have you undergone/been advised any surgical procedure? Y/N | d. Have you lost or gained weight in past 12 months? Y/N |

Have you ever suffered from any of the following?

- | | |
|--|---|
| • Psychological Disorders or any kind of disorders of the Nervous System? Y/N | • Any disorder of Gastrointestinal System? Y/N |
| • Any disorders of Respiratory system? Y/N | • Unexplained recurrent or persistent fever, and/or weight loss Y/N |
| • Any Cardiac or Circulatory Disorders? Y/N | • Have you been tested for HIV/HBsAg / HCV before? If yes attach reports Y/N |
| • Enlarged glands or any form of Cancer/Tumour? Y/N | • Are you presently taking medication of any kind? Y/N |
| • Any Musculoskeletal disorder? <i>Lumbago</i> Y/N | |

• Any disorders of Urinary System? Y N

• Any disorder of the Eyes, Ears, Nose, Throat or Mouth & Skin Y N

FOR FEMALE CANDIDATES ONLY

a. Is there any history of diseases of breast/genital organs? Y N

b. Is there any history of abnormal PAP Smear/Mammogram/USG of Pelvis or any other tests? (If yes attach reports) Y N

c. Do you suspect any disease of Uterus, Cervix or Ovaries? Y N

d. Do you have any history of miscarriage/abortion or MTP Y N

e. For Parous Women, were there any complication during pregnancy such as gestational diabetes, hypertension etc Y N

f. Are you now pregnant? If yes, how many months? Y N

CONFIDENTIAL COMMENTS FROM MEDICAL EXAMINER

- Was the examinee co-operative? Y N
- Is there anything about the examinee's health, lifestyle that might affect him/her in the near future with regard to his/her job? Y N
- Are there any points on which you suggest further information be obtained? Y N
- Based on your clinical impression, please provide your suggestions and recommendations below;

Medical consult

➤ Do you think he/she is **MEDICALLY FIT** or UNFIT for employment.

FIT

MEDICAL EXAMINER'S DECLARATION

I hereby confirm that I have examined the above individual after verification of his/her identity and the findings stated above are true and correct to the best of my knowledge.

Name & Signature of the Medical Examiner :

Signature

Dr. GEORGE THOMAS
MD, FCSI, FIAE
MEDICAL EXAMINER
Reg: 86614

Seal of Medical Examiner :

Name & Seal of DDRC SRL Branch :



26/02/2024

Date & Time :

DDRC agilus Pathlabs Limited.

Corp. Office : Express House, Second Floor, Opp. Pothys Silks, Banerjee Road, Kaloor -682017
Contact :- 93334 93334, Web :- www.ddrcagilus.com Email :- info.ddrc@agilus.in