

  
भारत सरकार  
GOVERNMENT OF INDIA



स्वाति नवल  
Swati Naval  
जन्म वर्ष/YoB: 1987  
महिला Female



5143 3072 2578

आधार - आम आदमी का अधिकार

  
भारतीय विशिष्ट पहचान प्राधिकरण  
UNIQUE IDENTIFICATION AUTHORITY OF INDIA

पता:  
W/O: अजय नवल, सम्राट  
कॉम्प्लेक्स, बस स्टैंड के पास  
सेहोरे, सीहोर  
मध्य प्रदेश, 466001

Address:  
W/O: Ajay Naval, Smrat  
Complex, Near Bus Stand  
Sehore, Sehore  
Madhya Pradesh, 466001

Aadhaar - Aam Aadmi ka Adhikar

Fw: Health Check up Booking Confirmed Request(bobS52640),Package Code-  
PKG10000228, Beneficiary Code-61527

AJAY NAVAL AJAY NAVAL <ajaynaval@yahoo.com>

Fri 12/08/2023 5:59 PM

To: Khojalvasa Branch, Khojalvasa, Panchmahals <KHODIAL@bankofbaroda.com>

You don't often get email from ajaynaval@yahoo.com. Learn why this is important

यह ईमेल बाहरी स्रोत से आया है। अगर आप भेजक को नहीं जानते तो मेल में दी गयी लिंक पर क्लिक न करें।  
THIS MAIL IS ORIGINATED FROM OUTSIDE OF THE BANK'S DOMAIN. DO NOT CLICK ON IT

Sent from Yahoo Mail on Android

----- Forwarded message -----

From: "Mediwheel" <wellness@mediwheel.in>

To: "ajaynaval@yahoo.com" <ajaynaval@yahoo.com>

Cc: "customercare@mediwheel.in" <customercare@mediwheel.in>

Sent: Fri, 8 Dec 2023 at 17:41

Subject: Health Check up Booking Confirmed Request(bobS52640),Package Code-  
PKG10000228, Beneficiary Code-61527

011-41195959

Email:wellness@mediwheel.in

Dear Swati naval ,

Please find the confirmation for following request.

**Booking Date** : 08-12-2023

**Package Name** : Medi-Wheel Full Body Health Checkup Female Below 40

**Name of Diagnostic/Hospital** : Savita Superspeciality Hospital

**Address of Diagnostic/Hospital** : Parivar Char Rasta, Dabhoi - Waghodia Ring Rd, Sarthi Nagar 2,  
Kendranagar - 390019

**Contact Details** : 7574078561

**City** : Vadodara

**State** : Gujarat

**Pincode** : 390019

**Appointment Date** : 09-12-2023

**Confirmation Status** : Confirmed

**Preferred Time** : 8:00am-8:30am

**Comment** : APPOINTMENT TIME 8:30AM

**Instructions to undergo Health Check:**

1. Please ensure you are on complete fasting for 10-To-12-Hours prior to check.
2. During fasting time do not take any kind of medication, alcohol, cigarettes, tobacco or any other liquids (except Water) in the morning.
3. Bring urine sample in a container if possible (containers are available at the Health Check centre).
4. Please bring all your medical prescriptions and previous health medical records with you.
5. Kindly inform the health check reception in case if you have a history of diabetes and cardiac problems.

**For Women:**

1. Pregnant Women or those suspecting are advised not to undergo any X-Ray test.
2. It is advisable not to undergo any Health Check during menstrual cycle.

Request you to reach half an hour before the scheduled time.

In case of further assistance, Please reach out to Team Mediwheel.



Patient ID : 20231200170

Age / Sex : 35y / F

Patient Name : SWATI - NAVAL

Dr. Name : DR SAURABH JAIN

Referred By :

City/Village : Panchnahat

Class : Contract

PAN Card : AAQC55560G

Visit No. : OPD20231210782(OPD)

Bill No. : OPD20231210782

Bill Date : N/A

Speciality : Internal Medicine

Company Name : MediWheel Health Check Up

GSTIN : 24AAQC55560G22W

SAC : 909312 "Medical Services covered under healthcare service"

Mobile No. : 9512345909

Expense Details	Qty	Rate	Gross Amount	Waive	Net Amount
<b>Visit Charge</b>					
09/12/2023 Physician First Consultation OPD	1.0	0.0	0.00	0.0	0.00
Ophthalmologist First Consultation OPD ✓	1.0	0.0	0.00	0.0	0.00
<b>Visit Charge (Subtotal)</b>			<b>0.0</b>	<b>0.0</b>	<b>0.00</b>
<b>PATHOLOGY</b>					
09/12/2023 CBC, ESR ✓	1.0			0.0	
Urine R/M ✓	1.0			0.0	
STOOL EXAMINATION ✗	1.0			0.0	
Blood Group ✓	1.0			0.0	
FBS & PPBS ✓	1.0			0.0	
TFT (Thyroid Function Test) ✓	1.0			0.0	
RENAL FUNCTION TEST ✓	1.0			0.0	
LFT (Liver Function Test) ✓	1.0			0.0	
Lipid Profile ✓	1.0			0.0	
HBA1C ✓	1.0			0.0	
MediWheel Full Body Health Check-Up(Female Below 40)	1.0	2000.0	2000.00	0.0	2000.00
<b>PATHOLOGY (Subtotal)</b>			<b>2000.0</b>	<b>0.0</b>	<b>2000.00</b>
<b>Radiology</b>					
09/12/2023 X-RAY CHEST PA ✓	1.0			0.0	
USG WHOLE ABDOMEN SCREENING ✓	1.0			0.0	
X-RAY CHEST PA	1.0	0.0	0.00	0.0	0.00
USG WHOLE ABDOMEN SCREENING	1.0	0.0	0.00	0.0	0.00
<b>Radiology (Subtotal)</b>			<b>0.0</b>	<b>0.0</b>	<b>0.00</b>
<b>Non Invasive Cardiology</b>					
09/12/2023 ECG Charge(OPD Base) ✓	1.0	0.0	0.00	0.0	0.00
ECHO COLOUR DOPPLER SCREENING ✓	1.0	0.0	0.00	0.0	0.00
<b>Non Invasive Cardiology (Subtotal)</b>			<b>0.0</b>	<b>0.0</b>	<b>0.00</b>

**Total Bill Amount** 2000.00  
**Net payable amount** 2000.00  
**Bill Outstanding** 2000.00

Received With Thanks From SWATI - NAVAL of Rs 0.0/-  
(Rs Zero Only)

Referred By : (Jahnu Solanki)  
For : Savita Hospital-Live



35 Years

Rate 64  
 PR 152  
 QRS 84  
 QT 388  
 QTc 401  
 --AXIS--  
 P 52  
 QRS 63  
 T 6  
 12 Lead: Standard Placement

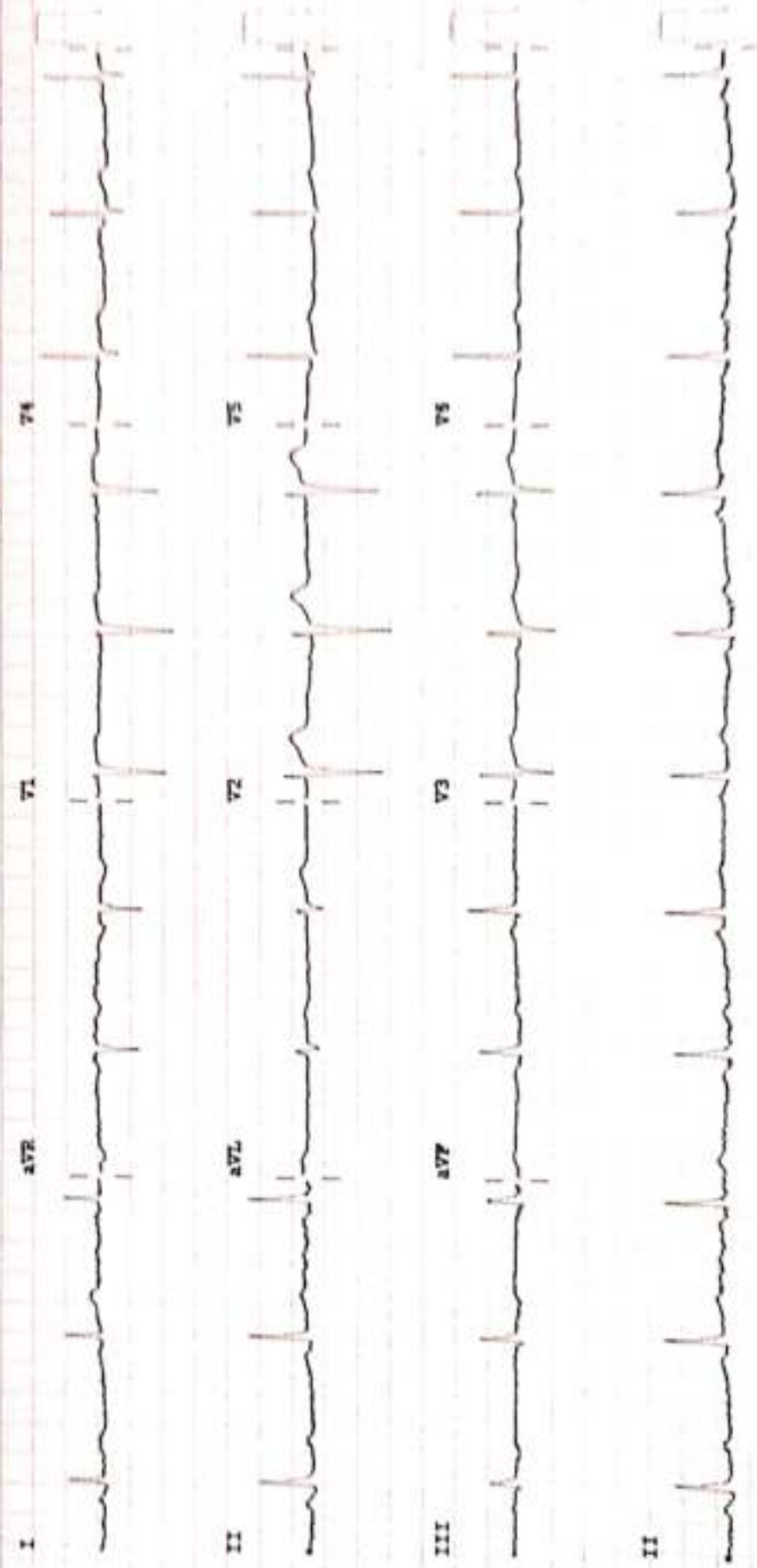



## 2D-ECHOCARDIOGRAPHY AND COLOR DOPPLER REPORT

**NAME: SWATI NAVAL**

**DATE: 09/12/2023**

**AGE/SEX: 35YRS/FEMALE**

**REF BY: DR. SAURABH JAIN**

### **OBSERVATION:**

- NORMAL LV SIZE AND NORMAL LV SYSTOLIC FUNCTION. LVEF = 60% (VISUAL).
- NO RWMA AT REST.
- NO E/O LV DIASTOLIC DYSFUNCTION.
- TRIVIAL MR. NO MS.
- NO AR. NO AS.
- TRIVIAL TR. NO PAH.
- NORMAL SIZED LA, RA & RV WITH NORMAL RV SYSTOLIC FUNCTION.
- NORMAL SIZED MPA, RPA & LPA.
- INTACT IAS & IVS.
- NO E/O INTRACARDIAC CLOT/VEGETATION/PE.
- NORMAL IVC.
- NORMAL PERICARDIUM.

### **CONCLUSION:**

- NORMAL LV/RV SIZE AND SYSTOLIC FUNCTION.
- NO RWMA AT REST.
- LVEF = 60 % (VISUAL).

  
**DR. NIRAV BHALANI**  
[CARDIOLOGIST]

**DR. ARVIND SHARMA**  
[CARDIOLOGIST]



**Savita**  
Superspecialty Hospital  
(A Unit of Solace Healthcare Pvt. Ltd.)

Parivar Char Rasta, Waghodia-Dabhoi Ring Road, Vadodara - 390019

0265-2578844 / 2578849 63596 88442

mh@savitahospital.com savitahospital.com



PATIENT NAME: SWATI NAVAL

AGE/SEX: 35 YRS/F

DATE: Saturday, 09 December 2023

**CHEST X-RAY (PA)**

Both lung fields appear normal.

Both hila appear normal

Bilateral costo-phrenic angles appear grossly clear

Mediastinum and cardiac shadow appear normal

Bony thorax appears unremarkable

No evidence of free gas under domes of diaphragm

**IMPRESSION:**

- NO SIGNIFICANT ABNORMALITY NOTED IN PRESENT SCAN



**DR SHARAD RUNGTA (MD & DNB)**  
**CONSULTANT RADIOLOGIST**

*Not all pathologies can be detected on ultrasound in each scan. Further radiographic evaluation is suggested if required.*



PATIENT NAME: SWATI NAVAL	
AGE/SEX: 35 YRS/F	DATE: Saturday, 09 December 2023

**ULTRASOUND OF ABDOMEN & PELVIS**

**LIVER** appears normal in size and shows normal parenchymal echogenicity. No evidence of focal lesion. No evidence of dilated IHBR or portal vein. CBD appears normal.

**GALL BLADDER** is distended. No evidence of abnormal wall thickening or any significant calculus within.

**PANCREAS** appears normal. MPD is WNL.

**SPLEEN** appears normal in size and shows normal parenchymal echogenicity. No evidence of focal lesion.

**BOTH KIDNEYS** appear normal in size, shape and position.

Show normal cortical echogenicity. Corticomedullary differentiation is maintained.

Right kidney shows mild hydronephrosis; rest is obscured by bowel gas.

No evidence of intrarenal calculus noted.

**URINARY BLADDER** is partially full. No evidence of abnormal wall thickening or any significant calculus within.

**UTERUS** appears normal in size and retroverted in position. CET is 9.3 mm WNL. No evidence of focal lesion noted. No evidence of focal or obvious adnexal mass lesion noted.

**BOWEL LOOPS** appear normal and show normal peristalsis.

No evidence of LYMPHADENOPATHY noted.

No evidence of ASCITES noted.

**IMPRESSION:**

- Right mild hydronephrosis. ? Ureteric calculus/Recent Passage. (Adv: CT KUB)



**DR SHARAD RINGTA (MD & DNB)**  
**COUNSULTANT RADIOLOGIST**

*Not all pathologies can be detected on ultrasound in each scan. Further radiographic evaluation is suggested if required.*





·Patient Name :	Swati - Naval	Sample No. :	20231210649
Patient ID :	20231206176	Visit No. :	OPD20231219782
Age / Sex :	35y/Female	Call. Date :	09/12/2023 10:29
Consultant :	DR SAURABH JAIN	S. Coll. Date :	09/12/2023 12:23
Ward :	-	Report Date :	09/12/2023 15:27

### Urine R/M

Investigation	Result	Normal Value
Quantity - :	20 ml	
Colour - :	Pale Yellow	
Reaction (pH) :	6.0	4.6-8.0
Turbidity :	Clear	
Deposit :	Absent	Absent
Sp.Gravity :	1.020	1.005-1.010
Protein :	Absent	Absent
Glucose :	Absent	Absent
Bile Salts :	Absent	Absent
Bile pigments :	Absent	Absent
Ketones :	Absent	Absent
Urobilinogen :	Absent	
Blood :	Absent	Absent
Crystals :	Calcium oxalate	Absent
Pus Cells :	1-3 /hpf	0-5/hpf
Red Blood Cells :	0-1 /hpf	Absent
Epithelial Cells :	1-2 /hpf	

*M. Desai*

**Dr.Mehul Desai**  
**M.B.D.C.P**  
**Reg.No.G-9521**



<b>Patient Name :</b> Swati - Naval	<b>Sample No. :</b> 20231210649
<b>Patient ID :</b> 20231206176	
<b>Age / Sex :</b> 35y/Female	<b>Visit No. :</b> OPD20231219782
<b>Consultant :</b> DR SAURABH JAIN	<b>Call. Date :</b> 09/12/2023 10:29
<b>Ward :</b> -	<b>S. Coll. Date :</b> 09/12/2023 12:24
	<b>Report Date :</b> 09/12/2023 15:14

### Lipid Profile

Investigation	Result	Normal Value
Sample :	Fasting	
Sample Type :	Normal	
● Cholesterol (Chol) :	110 mg/dl	Low risk : < 200 Moderate risk : 200 - 239 High risk : > or = 240
Triglyceride :	95 mg/dl	Normal : < 200.0 High : 200 - 499 Very High : > or = 500
HDL Cholesterol :	43 mg/dl	Low risk : >or = 60 mg/dL High risk : Up to 35 mg/dL
LDL :	48 mg/dl [L]	131.0 to 159.0(N) < 130.0(L) > 159.0(H)
VLDL :	19 mg/dl	Up to 0 to 34 mg/dl
LDL/HDL Ratio :	1.12	Low risk : 0.5 to 3.0 Moderate risk : 3.0 to 6.0 Elevated level high > 6.0
● Total Chol / HDL Ratio :	2.56	Low Risk : 3.3 to 4.4 Average Risk : 4.4 to 7.1 Moderate Risk : 7.1 to 11.0 High Risk : > 11.0
Total Lipids :	548 mg/dl	400 to 700 mg/dl

**Note :-** Lipemic samples give high triglyceride value and falsely low LDL value.

**Dr. Mehul Desai**  
**M.B.D.C.P**  
**Reg.No.G-9521**



**Savita**  
Superspecialty Hospital  
(A Unit of Solace Healthcare Pvt. Ltd.)

Parivar Char Rasta, Waghodia Dabhol Ring Road, Vadodara-390019

0265-2578844 / 2578849 63596 88442

mb@savitalhospital.com savitalhospital.com



<b>Patient Name :</b> Swati - Naval	<b>Sample No. :</b> 20231210649
<b>Patient ID :</b> 20231206176	
<b>Age / Sex :</b> 35y/Female	<b>Visit No. :</b> OPD20231219782
<b>Consultant :</b> DR SAURABH JAIN	<b>Call. Date :</b> 09/12/2023 10:29
<b>Ward :</b> -	<b>S. Coll. Date :</b> 09/12/2023 12:24
	<b>Report Date :</b> 09/12/2023 15:14

### LFT (Liver Function Test)

Investigation	Result	Normal Value
Total Bilirubin :	1.1 mg/dl	0.2 to 1.0 mg/dl
Direct Bilirubin :	0.2 mg/dl	0.0 to 0.2 mg/dl
Indirect Bilirubin :	0.9 mg/dl [H]	0.0 to 0.8 mg/dl
AST (SGOT) :	21 U/L	5 to 34 U/L
ALT (SGPT) :	28 U/L	0 to 55 U/L
Total Protein (TP) :	6.7 g/dL	6.4 to 8.3, g/dl
Albumin (ALB) :	3.8 g/dl	3.5 to 5.2 g/dl
Globulin :	2.9 g/dl	2.3 to 3.5 g/dl
A/G Ratio :	1.31	
Alkaline Phosphatase (ALP) :	89 U/L	40 to 150 U/L
GAMMA GT. :	19 U/L	7 to 35 U/L



**Dr. Mehul Desai**  
**M.B.D.C.P**  
**Reg.No.G-9521**



<b>Patient Name :</b> Swati - Naval	<b>Sample No. :</b> 20231210649
<b>Patient ID :</b> 20231206176	
<b>Age / Sex :</b> 35y/Female	<b>Visit No. :</b> OPD20231219782
<b>Consultant :</b> DR SAURABH JAIN	<b>Call. Date :</b> 09/12/2023 10:29
<b>Ward :</b> -	<b>S. Coll. Date :</b> 09/12/2023 12:24
	<b>Report Date :</b> 09/12/2023 15:14

### RENAL FUNCTION TEST

Investigation	Result	Normal Value
Creatinine :	0.8 mg/dl	0.6 - 1.4 mg/dl
Urea :	15 mg/ dl	13 - 45 mg/dl
Uric Acid :	3.8 mg/dl	3.5 - 7.2 mg/dl
Calcium :	8.4 mg/dl	8.5 - 10.5
Phosphorus :	4.3 mg/dl	1.5 - 6.8

**Dr. Mehul Desai**  
**M.B.D.C.P**  
**Reg.No.G-9521**



<b>Patient Name :</b> Swati - Naval	<b>Sample No. :</b> 20231210649
<b>Patient ID :</b> 20231206176	
<b>Age / Sex :</b> 35y/Female	<b>Visit No. :</b> OPD20231219782
<b>Consultant :</b> DR SAURABH JAIN	<b>Call. Date :</b> 09/12/2023 10:29
<b>Ward :</b> -	<b>S. Coll. Date :</b> 09/12/2023 12:23
	<b>Report Date :</b> 09/12/2023 15:14

### Blood Group

Investigation	Result	Normal Value
<b>BLOOD GROUP :</b>		
<b>ABO</b>	AB	
<b>Rh</b>	Positive	

### FBS & PPBS

Investigation	Result	Normal Value
<b>Blood Sugar (FBS) :</b>	83 mg/dl	74 - 100 mg/dl
<b>Urine Sugar ( FUS ) :</b>	Nil	
<b>Blood Sugar (PP2BS) :</b>	110 mg/dl	70 to 120 mg/dl
<b>Urine Sugar ( PP2US ) :</b>	Nil	

### HBA1C

Investigation	Result	Normal Value
<b>Glycosylated Hb :</b>	5.4 %	Near Normal Glycemia : 6 to 7 Excellent Control : 7 to 8 Good Control : 8 to 9 Fair Control : 9 to 10 Poor Control : > 10
<b>Average Plasma Glucose of Last 3 Months :</b>	108.28	

**Dr.Mehul Desai**  
**M.B.D.C.P**  
**Reg.No.G-9521**



<b>Patient Name :</b> Swati - Naval	<b>Sample No. :</b> 20231210649
<b>Patient ID :</b> 20231206176	
<b>Age / Sex :</b> 35y/Female	<b>Visit No. :</b> OPD20231219782
<b>Consultant :</b> DR SAURABH JAIN	<b>Call. Date :</b> 09/12/2023 10:29
<b>Ward :</b> -	<b>S. Coll. Date :</b> 09/12/2023 12:23
	<b>Report Date :</b> 09/12/2023 15:14

### CBC, ESR

Investigation	Result	Normal Value
Hemoglobin :	9.8 gm/dl [L]	12.5 to 16.0 gm/dl
P.C.V. :	32.1 % [L]	37.0 to 47.0 %
M.C.V. :	62.2 fL [L]	78 to 100 fL
M.C.H. :	19 pg [L]	27 to 31 pg
M.C.H.C. :	30.5 g/dl [L]	32 to 36 g/dl
RDW :	12.4 %	11.5 to 14.0 %
RBC Count :	5.16 X 10 <sup>6</sup> /cumm	4.2 to 5.4 X 10 <sup>6</sup> /cumm
Polymorphs :	75 % [H]	38 to 70 %
Lymphocytes :	22 %	15 to 48 %
Eosinophils :	1 %	0 to 6 %
Monocytes :	2 % [L]	3 to 11 %
Basophils :	0 %	0.0 to 1.0 %
Total :	100	< 100 > 100
WBC Count :	9000 /cmm	4000 to 10000 /cmm
Platelets Count :	314000 /cmm	1,50,000 to 4,50,000 /cmm
ESR - After One Hour :	11 mm/hr	1 to 20 mm/hr

**Dr. Mehul Desai**  
**M.B.D.C.P**  
**Reg.No.G-9521**



Unipath Specialty Laboratory (Baroda) LLP - Platinum Complex, Opp. HDFC Bank, Nr. Radha Krishna char raste, Akola, Vadodra - 390020  
Unipath Specialty Laboratory (Baroda) LLP - Platinum Complex, Opp. HDFC Bank, Nr. Radha Krishna char raste, Akola, Vadodra - 390020  
Mobile: 7228800500 / 8155028222 | Email: info.baroda@unipathllp.in  
Home Visit / OPD Reception : 9998724579



**TEST REPORT**

Reg. No. : 31201004812    Reg. Date : 09-Dec-2023 14:47    Collected On : 09-Dec-2023 14:47  
Name : Ms. SWATI NAVAL    Approved On : 09-Dec-2023 16:51  
Age : 35 Years    Gender : Female    Ref. No. :    Dispatch At :  
Ref. By :    Tele No. :  
Location : SAVITA SUPERSPECIALTY HOSPITAL @ WAGHODIYA ROAD

Test Name	Results	Units	Bio. Ref. Interval
<b>THYROID FUNCTION TEST</b>			
T3 (triiodothyronine) <i>Method: CLIA</i>	0.98	ng/mL	0.6 - 1.81
T4 (Thyroxine) <i>Method: CLIA</i>	9.00	µg/dL	4.5 - 12.6
TSH ( ultra sensitive) <i>Method: CLIA</i>	2.356	µIU/mL	0.55 - 4.78
Sample Type: Serum			

**Comments:**

Thyroid stimulating hormone (TSH) is synthesized and secreted by the anterior pituitary in response to a negative feedback mechanism involving concentrations of FT3 (free T3) and FT4 (free T4). Additionally, the hypothalamic tripeptide, thyrotropin-releasing hormone (TRH), directly stimulates TSH production. TSH stimulates thyroid cell production and hypertrophy, also stimulate the thyroid gland to synthesize and secrete T3 and T4. Quantification of TSH is significant to differentiate primary (thyroid) from secondary (pituitary) and tertiary (hypothalamus) hypothyroidism. In primary hypothyroidism, TSH levels are significantly elevated, while in secondary and tertiary hypothyroidism, TSH levels are low.

**TSH levels During Pregnancy :**

- First Trimester : 0.1 to 2.5 µIU/mL
- Second Trimester : 0.2 to 3.0 µIU/mL
- Third trimester : 0.3 to 3.0 µIU/mL

Reference : Carl A. Burtis, Edward R. Ashwood, David E. Bruns. Tietz Textbook of Clinical Chemistry and Molecular Diagnostics. 5th Edition. Philadelphia: WB Saunders, 2012:2170

End Of Report

This is an electronically authenticated report.

Test done from collected sample.

Printed On: 09-Dec-2023 16:52

We are open 24 x 7 & 365 days

Dr. Vishal Jhaveri  
M.B.B.S, D.C.P  
Reg. G-13041  
LLP Identification Number: AAN-8932  
Page 1 of 1



### Examination Ophthalmologist

Name :	SWATI NAVAL	Age :	35/FEMALE
Reg.No :	20231206176	DOE :	9/12/2023

Present Complaints :	
Medical History :	K/C/O MIGRAINE SINCE 5YRS
Examination Of Eye :	-

External Examination :		
Ati Seg Examination :	AS	WNL
Schiotz Tonometry IOP :	P	RRRL
Fundus :		

Without Glass	Distant Vision :6/6	6/6
	Near Vision : N6	N6
With Glass	Distant Vision :	
	Near Vision :	
Colour Vision (With Ishihara Chart) :	WNL	
Advice :		

DR CHETAN CHAUHAN





## PHYSICIAN EXAMINATION

Name :	SWATI NAVAL	Age :	35/FEMALE
Reg.No :	20231206176	DOE :	9/12/2023

### Physical Examination:

Height:	155CM	Weight:	56KG	PULSE:	90	Temperature:	NORMAL
BMI :	23.3	BP :	118/74	SPO2	99%		
Chief Complaint :	NO COMPLAINTS						
Past History :	K/C/O MIGRAINE RENAL CALCULUS						
General Examination :	NAD						
Systemic Examination :	NAD						
INVESTIGATION :							
ADVICE :	UROSURGERY REF I/V/O URETERIC CALCULUS PLENTY OF ORAL FLUIDS T. IRONEGY 1-0-0 *1MONTH						

  
DR.SAURABH JAIN