

LETTER OF APPROVAL / RECOMMENDATION

To,

The Coordinator,
Mediwheel (Arcofemi Healthcare Limited)
Helpline number: 011- 41195959

Dear Sir / Madam,

Sub: Annual Health Checkup for the employees of Bank of Baroda

This is to inform you that the following employee wishes to avail the facility of Cashless Annual Health Checkup provided by you in terms of our agreement.

PARTICULARS	EMPLOYEE DETAILS
NAME	MR. KUMAR SANJEEV
EC NO.	104387
DESIGNATION	SINGLE WINDOW OPERATOR A
PLACE OF WORK	BAMUNDIHA
BIRTHDATE	20-02-1988
PROPOSED DATE OF HEALTH CHECKUP	25-03-2023
BOOKING REFERENCE NO.	22M104387100049954E

This letter of approval / recommendation is valid if submitted along with copy of the Bank of Baroda employee id card. This approval is valid from **17-03-2023** till **31-03-2023** The list of medical tests to be conducted is provided in the annexure to this letter. Please note that the said health checkup is a **cashless facility** as per our tie up arrangement. We request you to attend to the health checkup requirement of our employee and accord your top priority and best resources in this regard. The EC Number and the booking reference number as given in the above table shall be mentioned in the invoice, invariably.

We solicit your co-operation in this regard.

Yours faithfully,

Sd/-

Chief General Manager
HRM Department
Bank of Baroda

(Note: This is a computer generated letter. No Signature required. For any clarification, please contact Mediwheel (Arcofemi Healthcare Limited))





बैंक ऑफ बड़ोदा
Bank of Baroda

नाम **संजीव कुमार**
Name **SANJEEV KUMAR**
कार्ड नंबर एच. नं.
E.C. No. **104387**

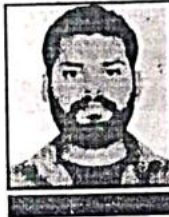

D-K

अधिकारी प्राधिकारी
Issuing Authority

Sanjeev Kumar

धारक के हस्ताक्षर
Signature of Holder



भारत सरकार
GOVERNMENT OF INDIA

सजीव कुमार
Sanjeev Kumar
जन्म वर्ष/YoB: 1988
पुरुष Male

2820 6897 6339

आधार - आम आदमी का अधिकार





असर्फी हॉस्पिटल

सबके लिए स्वास्थ्य

OUT PATIENT DEPARTMENT

Department of General Medicine

Mediwheel

Regd. No. : MAR23-44293 Visit : OPD/250323/5371
 Patient Name : MR. SANJEEV KUMAR Mobile : 7046363163
 Age/Sex : 35 Y 2 M 24 D / Male Date : 25-Mar-2023 3:25 pm
 Address : BOKARO STEEL CITY , DHANBAD - 827006 , Jharkhand , INDIA
 Doctor : Dr. Aditya Anurag MD (Medicine) OPD Timing :
 Referred By :

Allergies : Height : Ft In Temp : 99.4 C SPO2 : 96 %
 Weight : 76 Kg Pulse : 99 BPM B.P. : 130/80 mm/Hg

History and complaints :

Examination:

Diagnosis:

S. uric acid - 8.2
 Dyslipidemia
 Fatty liver

No chronic illne
 No. complaint at present

Investigations:

Medicines Prescribed:

LFT-WNL
 RFT-WNL
 UPCR-WNL
 CBC-WNL
 TFT-WNL
 ECG-WNL

- Ad
- ① Pzo Avoid too much protein.
 - ② T. FEBUTAZ - 40 x 1
— 1 with ;
 - ③ Avoid fatty food

Follow up:

Date :

Time :

CTR-1 A Days
 2D-CTR-WNL
 ECG-WNL

Advice (Diet/ Lifestyle / Rehab)

Grade I fatty liver

[Signature]
 Signature of Doctor

*Prescription to be valid for 7 Days only.
 *This document is not valid for Medico-Legal purposes.



25-Mar-23 13:10:56
MEDICA DHANBAD

MR. SANJEEV KUMAR
Male



Rate 101 . Sinus tachycardia.....rate> 99

PR 189
QRSD 80
QT 325
QTc 422

--AXIS--
P 56
QRS 28
T 6

12 Lead; Standard Placement

- OTHERWISE NORMAL ECG -

Unconfirmed Diagnosis

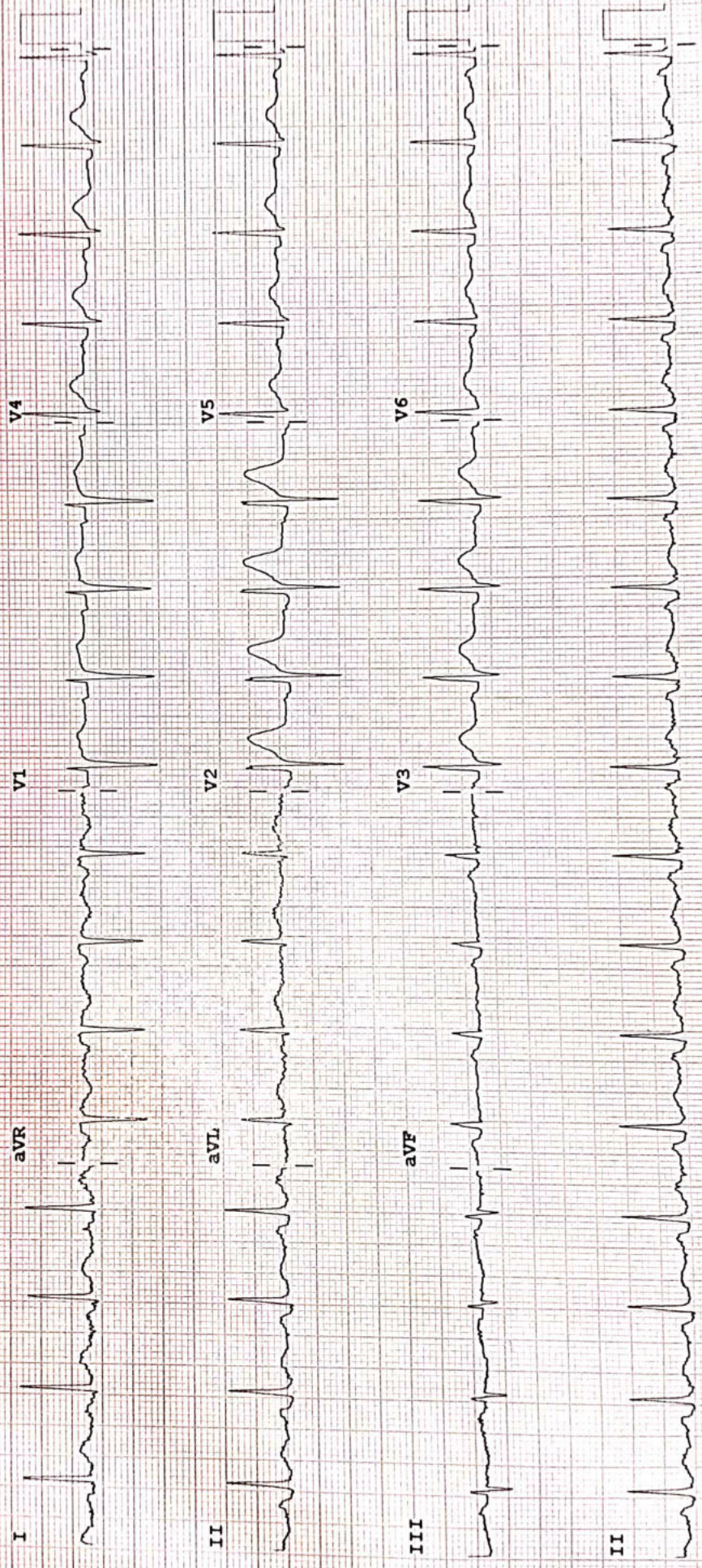

Device: F 50~ 0.50-100 Hz W PH100B CL P?

Speed: 25 mm/sec Limb: 10 mm/mV Chest: 10.0 mm/mV

RADIOLOGY REPORT

Patient Information			
Patient Name	MR SANJEEV KUMAR	Patient ID	44293
Age Gender	35 YRS /MALE	Scan Date	MAR 25 2023
Referring Doctor	SELF	Report Date	MAR 25 2023

CHEST X-RAY

Trachea and mediastinum central.
Cardio thoracic ratio normal.
Both hilar shadows normal.
Both diaphragm are of equal height and normal in shape and position.
Both lungs field clear.
Both Cp angles clear.
Soft tissue shadow normal.

Impression.. Normal study

R. K. Airon

Dr. R. K. Airon

MD Radiodiagnosis (HN-008701/77)

Consultant Radiologist



MR SANJEEV KUMAR 35Y DR SELF | 1



24 HOUR EMERGENCY

© AHL/D/0070/4068/February/23

"KEEP THE REPORTS CAREFULLY AND BRING THEM ALONG DURING YOUR NEXT VISIT TO OUR HOSPITAL"

ECHOCARDIOGRAPHY REPORT

Name: MR SANJEEV KUMAR

Age: 35

Sex: Male

Date: 25/03/2023

2D & M-MODE MEASUREMENTS

LA Diam	3.1 cm
Ao Diam	2.8 cm
IVSd	1.1 cm
LVIDd	5.1 cm
LVPWd	1.0 cm
IVSs	1.4 cm
LVIDs	3.3 cm

2D & M-MODE CALCULATIONS

EDV(Teich)	122 ml
ESV(Teich)	45 ml
EF(Teich)	63 %
%FS	34 %
SV(Teich)	77 ml
LVd Mass	236.14 g
RWT	0.40

MITRAL VALVE

MV E Vel	0.91 m/s
MV DecT	149 ms
MV Dec Slope	6.1 m/s ²
MV A Vel	1.02 m/s
MV E/A Ratio	0.89

AORTIC VALVE

TRICUSPID VALVE

PULMONARY VALVE

COMMENTS:

- NORMAL SIZE CARDIAC CHAMBERS
- NO LVRWMA
- NORMAL LV SYSTOLIC FUNCTION (EF-62%)
- GRADE I DIASTOLIC DYSFUNCTION
- NO MR, NO AR, NO TR
- IAS, IVS INTACT
- NO CLOT, PE
- IVC NORMAL

IMPRESSION:

- NORMAL SIZE CARDIAC CHAMBERS
- NO LVRWMA
- NORMAL LV SYSTOLIC FUNCTION (EF-62%)
- GRADE I DIASTOLIC DYSFUNCTION
- NO MR, NO AR, NO TR
- IAS, IVS INTACT
- NO CLOT, PE
- IVC NORMAL

DR. UDAY SHANKAR
(NON-INVASIVE CARDIOLOGIST)

TECH. SIG



Asarfi Hospital Limited

© AHL/D/0065/4021/Jan/23

Baramuri, P.O. - Bishunpur Polytechnic, Dhanbad - 828130 CIN : U85110JH2005PLC011673
Branch Office : Dhैया Khatal Road, ISM, Dhanbad. Regd. Office : Phularitand, Kharkharee, Dhanbad - 828130
Ph.: 9234302735, 9234651512, 9234681514 Email : info@asarfihospital.com / www.asarfihospital.com

KEEP THE REPORTS CAREFULLY AND BRING THEM ALONG DURING YOUR NEXT VISIT TO OUR HOSPITAL

RADIOLOGY REPORT

Reg. No.	44293	Ref. Dr.	SELF
Name	MR. SANJEEV KUMAR	Study	USG WHOLE ABDOMEN
Age & Sex	35Y/M	Rep Date	25.03.2023

USG WHOLE ABDOMEN

- LIVER** : Liver is normal in size & shape. It appears bright in echotexture. No obvious focal lesion is seen. IHBR are not dilated.
- GALL BLADDER** : GB is well distended. No obvious calculus or mass lesion is seen. The wall thickness is normal.
- CBD** : CBD is normal in course & caliber.
- PV** : PV is normal in course & caliber.
- PANCREAS** : Pancreas is normal in size, shape & echotexture. Peripancreatic soft tissues appear normal. MPD is not dilated.
- SPLEEN** : Spleen is normal in shape, size & echotexture. It measures 9.6cm in size.
- KIDNEYS** : The right kidney measures 10 x 3.9cm. The left kidney measures 10.7 x 4.4cm. Both kidneys are normal in shape, size & position. The pelvicalyceal system is normal. Corticomedullary differentiation is maintained. No focal lesion is seen.
- URINARY BLADDER** : Urinary bladder is well distended. No obvious calculus or mass lesion is seen. The wall thickness is normal.
- PROSTATE** : Prostate is normal in size, shape & echotexture. It measures 3 x 3.6 x 3.7cm in size (volume - 21.6gram).
- OTHERS** : No ascites or retroperitoneal lymphadenopathy is seen.

IMPRESSION : • **Grade I diffuse fatty infiltration of liver.**
Clinical correlation is suggested.



Dr. VAISHALI PATEL
MBBS, DNB (Radio-diagnosis)
Consultant Radiologist



24 HOUR EMERGENCY

© AHL/D/0070/4115/March/23

"KEEP THE REPORTS CAREFULLY AND BRING THEM ALONG DURING YOUR NEXT VISIT TO OUR HOSPITAL"

Name : MR. SANJEEV KUMAR
Age / Sex : 35 Yrs / Male
Doctor :
Reg. No. : MAR23-44293
Pat. Type : Mediwheel



Collection Time: 25-03-2023 12:18 pm
Receiving Time: 25-03-2023 12:20 pm
Reporting Time: 25-03-2023 2:52 pm
Publish Time: 25-03-2023 3:12 pm

Test Name	Result	Flag	Unit	Reference Range
-----------	--------	------	------	-----------------

Biochemistry

Creatinine, Serum

Method: Enzymatic

Machine Name: XL640

Creatinine, Serum

0.7

mg/dl 0.6-1.4

Uric Acid, Serum

Method: Enzymatic

Machine Name: XL640

Uric Acid, Serum

8.7

H

mg/dl 3.4-7.0

Blood Urea Nitrogen (BUN)

Method: Calculated

Machine Name: XL640

Blood Urea Nitrogen (BUN)

6.9

L

mg/dl 07-21

Fasting Blood Glucose, Plasma

Method: GOD-POD

Machine Name: XL640

Fasting Blood Glucose, Plasma

88.1

mg/dl 70-110

LIPID PROFILE, SERUM

Method: Spectrophotometry

Machine Name: XL640

Cholesterol, Total (CHOD/PAP)

221.0

H

mg/dl 0-200

Triglycerides (Enzymatic)

240.0

H

mg/dl 0-150

HDL Cholesterol (Enzymatic)

59.0

H

mg/dl 0-50

LDL Cholesterol (Calculated)

114.0

H

mg/dl 0-100

VLDL Cholesterol (Calculated)

48.0

H

mg/dl 0-30

GLYCOCYLATED HEMOGLOBIN (HbA1C), BLOOD

Method: HPLC / Nephelometry

Machine Name: BIO-RAD, D-10 / MISPA

HbA1C

5.1

% 4.4-6.2

Estimated average glucose (eAG)

99

mg/dl

*This Document is not valid for Medico-Legal purposes.

DR N N SINGH
(PATHOLOGIST)

Name : MR. SANJEEV KUMAR
Age / Sex : 35 Yrs / Male
Doctor :
Reg. No. : MAR23-44293
Pat. Type : Mediwheel



Collection Time : 25-03-2023 12:18 pm
Receiving Time : 25-03-2023 12:20 pm
Reporting Time : 25-03-2023 2:52 pm
Publish Time : 25-03-2023 3:12 pm

Test Name	Result	Flag	Unit	Reference Range
-----------	--------	------	------	-----------------

Interpretation:

HbA1c result is suggestive of at risk for Diabetes (Prediabetes)/ well controlled Diabetes in a known Diabetic.
Note: Presence of Hemoglobin variants and/or conditions that affect red cell turnover must be considered, particularly when the HbA1C result does not correlate with the patient's blood glucose levels.

FACTORS THAT INTERFERE WITH HbA1C | FACTORS THAT AFFECT INTERPRETATION |
MEASUREMENT | OF HbA1C RESULTS |

Hemoglobin variants, elevated fetal hemoglobin (HbF) and chemically modified derivatives of hemoglobin (e.g. carbamylated Hb in patients with renal failure) can affect the accuracy of HbA1c measurements | Any condition that shortens erythrocyte survival or decreases mean erythrocyte age (e.g., recovery from acute blood loss, hemolytic anemia, HbSS, HbCC, and HbSC) will falsely lower HbA1c test results | regardless of the assay method used. Iron deficiency anemia is associated with higher HbA1c |

Glucose, PP

Method: GOD-POD

Note: Additional tests available for Diabetic control are Glycated Hemoglobin (HbA1c), Fructosamine

*This Document is not valid for Medico-Legal purposes.

DR N N SINGH
(PATHOLOGIST)

Condition of Laboratory Testing & Reporting

(1) It is presumed that the test(s) performed are on the specimen(s) / Sample(s) belonging to the patient named or identified and the verification of the particulars have been carried out by the patient or his/her representative at the point of generation of the said specimen(s) / Sample(s). (2) Laboratory investigations are only tool to facilitate in arriving at diagnosis and should be clinically correlated. (3) Tests results are not valid for medico legal Purposes. (4) Test requested might not be performed due to following Reason: (a) Specimen received is insufficient or inappropriate. (haemolysed/clotted/lipemic etc.) (b) Incorrect specimen type for requested test. (c) Specimen quality is unsatisfactory. (d) There is a discrepancy between the label on the specimen container and the Name on the test requisition form. (5) The Results of the Test May vary from lab and also from time to time for the same patient. (6) The results of a laboratory test are dependent on the quality of the sample as well as the assay technology. (7) In case of queries or unexpected test results please call at +91 9297862282, Email: labasarfi@gmail.com

Page 2 of 9

24 HOUR EMERGENCY

© AHL/D/0066/4068/February/22

"KEEP THE REPORTS CAREFULLY AND BRING THEM ALONG DURING YOUR NEXT VISIT TO OUR HOSPITAL"



असर्फी हॉस्पिटल
सबके लिए स्वास्थ्य

ASARFI HOSPITAL LABORATORY

(A Unit of Asarfi Hospital Ltd.)

Baramuri, Bishnupur Polytechnic, Dhanbad 828 130
Ph. No.: 7808368888, 9297862282, 9234681514



Name : MR. SANJEEV KUMAR
Age / Sex : 35 Yrs / Male
Doctor :
Reg. No. : MAR23-44293
Pat. Type : Mediwheel



Collection Time: 25-03-2023 12:18 pm
Receiving Time: 25-03-2023 12:20 pm
Reporting Time: 25-03-2023 2:52 pm
Publish Time: 25-03-2023 3:12 pm

Test Name	Result	Flag	Unit	Reference Range
Liver Function Test (LFT)				
<i>Method: Spectrophotometry</i>				
Bilirubin Total (Diazo)	0.4		mg/dl	0.3-1.2
Bilirubin Direct (Diazo)	0.2		mg/dl	0.00-0.2
Bilirubin Indirect (Calculated)	0.4		mg/dl	0.00-1.0
SGPT (IFCC without PDP)	19.7		U/L	7-50
SGOT (IFCC without PDP)	22.8		U/L	5-45
Alkaline Phosphate (PNP AMP Kinetic)	252.5		U/L	70-306
GGT (Enzymatic)	19.8		U/L	0-55
Protein Total (Biuret)	7.3		g/dl	6.4-8.3
Albumin (BCG)	4.5		g/dl	3.5-5.2
Globulin (Calculated)	2.8		g/dl	2.3-3.5
A : G Ratio (Calculated)	1.6			0.8-2.0

Machine Name: XL-640

*This Document is not valid for Medico-Legal purposes.

DR N N SINGH
(PATHOLOGIST)

Page 2 of 9

Condition of Laboratory Testing & Reporting

(1) It is presumed that the test(s) performed are on the specimen(s) / Sample(s) belonging to the patient named or identified and the verification of the particulars have been carried out by the patient or his/her representative at the point of generation of the said specimen(s) / Sample(s). (2) Laboratory investigations are only tool to facilitate in arriving at diagnosis and should be clinically correlated. (3) Tests results are not valid for medico legal Purposes. (4) Test requested might not be performed due to following Reason: (a) Specimen received is insufficient or inappropriate. (haemolysed/clotted/lipemic etc.) (b) incorrect specimen type for requested test. (c) Specimen quality is unsatisfactory. (d) There is a discrepancy between the label on the specimen container and the Name on the test requisition form. (5) The Results of the Test May vary from lab and also from time to time for the same patient. (6) The results of a laboratory test are dependent on the quality of the sample as well as the assay technology. (7) In case of queries or unexpected test results please call at +91 9297862282, Email- labasarfi@gmail.com

24 HOUR EMERGENCY

© AHL/D/0066/4068/February/22

"KEEP THE REPORTS CAREFULLY AND BRING THEM ALONG DURING YOUR NEXT VISIT TO OUR HOSPITAL"



ASARFI HOSPITAL LABORATORY

(A Unit of Asarfi Hospital Ltd.)

Baramuri, Bishnupur Polytechnic, Dhanbad 828 130
Ph. No.: 7808368888,9297862282,9234681514



Name : MR. SANJEEV KUMAR
Age / Sex : 35 Yrs / Male
Doctor :
Reg. No. : MAR23-44293
Pat. Type : Mediwheel



Collection Time: 25-03-2023 12:18 pm
Receiving Time: 25-03-2023 12:20 pm
Reporting Time: 25-03-2023 2:52 pm
Publish Time : 25-03-2023 3:12 pm

Test Name	Result	Flag	Unit	Reference Range
Routine Urine Examination; Urine				
<i>Method : Microscopic</i>				
Appearance	CLEAR	.		
Colour	STRAW	.		
Volume	15		ml.	
Protiens	NIL	.		
Glucose	NIL	.		
PH	6.5	.		
Specific Gravity	1.010	.		
Bilirubin	NEGATIVE	.		
Ketone Bodies	XX	.		
Bile Salts	XX	.		
Bile Pigments	XX	.		
Nitrite	NEGATIVE	.		
Pus Cells	1-2		/hpf.	
Epithelial Cells	1-2		/hpf.	
R.B.C.	NIL		/hpf.	
Casts	NOT SEEN		/hpf.	
Crystals	NOT SEEN		/hpf.	
others	NOT SEEN	.		

*This Document is not valid for Medico-Legal purposes.

DR N N SINGH
(PATHOLOGIST)



ASARFI HOSPITAL LABORATORY

(A Unit of Asarfi Hospital Ltd.)

Baramuri, Bishnupur Polytechnic, Dhanbad 828 130
Ph. No.: 7808368888,9297862282,9234681514



Name : MR. SANJEEV KUMAR
Age / Sex : 35 Yrs / Male
Doctor :
Reg. No. : MAR23-44293
Pat. Type : Mediwheel



Collection Time : 25-03-2023 12:18 pm
Receiving Time : 25-03-2023 12:20 pm
Reporting Time : 25-03-2023 2:52 pm
Publish Time : 25-03-2023 3:12 pm

Test Name	Result	Flag	Unit	Reference Range
Protein:Creatinine Ratio; Urine				
<i>Method : Immunoturbidimetry, Spectrophotometry</i>				
Protein	18.0		mg/L	
Creatinine	15.0		mg/dl	
PCR	0.1		mg/g	0-0.5

*This Document is not valid for Medico-Legal purposes.

DR N N SINGH
(PATHOLOGIST)



ASARFI HOSPITAL LABORATORY

(A Unit of Asarfi Hospital Ltd.)

Baramuri, Bishnupur Polytechnic, Dhanbad 828 130
Ph. No.: 7808368888,9297862282,9234681514



Name : MR. SANJEEV KUMAR
Age / Sex : 35 Yrs / Male
Doctor :
Reg. No. : MAR23-44293
Pat. Type : Mediwheel



Collection Time: 25-03-2023 12:13 pm
Receiving Time: 25-03-2023 12:20 pm
Reporting Time: 25-03-2023 2:52 pm
Publish Time: 25-03-2023 3:12 pm

Test Name	Result	Flag	Unit	Reference Range
-----------	--------	------	------	-----------------

Haematology

BLOOD GROUP, ABO & RH TYPING

Method: Agglutination

ABO GROUP

O

0-0

RH TYPING

POSITIVE

0-0

ESR (Erythrocyte Sedimentaion Rate)

Method: Westergren

ESR

12

H

mm/hr

0-10

Machine Name: VES-MATIC 20

DR N N SINGH
(PATHOLOGIST)

Page 7 of 9

*This Document is not valid for Medico-Legal purposes.

Conditions of Laboratory Testing & Reporting

(1) It is presumed that the test(s) performed are on the specimen(s) / Sample(s) belonging to the patient named or identified and the verification of the particulars have been carried out by the patient or his/her representative at the point of generation of the said specimen(s) / Sample(s). (2) Laboratory investigations are only to facilitate in arriving at diagnosis and should be clinically correlated. (3) Tests results are not valid for medico legal Purposes. (4) Test requested might not be performed due to following Reason: (a) Specimen received is insufficient or inappropriate. (b) Haemolysed (clotted / septic etc.) (c) Incorrect specimen type for requested test. (c) Specimen quality is unsatisfactory. (d) There is a discrepancy between the label on the specimen container and the Name on the test requisition form. (5) The Results of the Test May vary from lab and also from time to time for the same patient. (6) The results of a laboratory test are dependent on the quality of the sample as well as the assay technology. (7) In case of queries or unexpected test results please call at +91 9297862282. Email- labasarf@gmail.com

© AHL/D/0066/4095/February/23

24 HOUR EMERGENCY

BRING CAREFULLY AND BRING THEM ALONG DURING YOUR NEXT VISIT TO OUR HOSPITAL



ASARFI HOSPITAL LABORATORY

(A Unit of Asarfi Hospital Ltd.)

Baramuri, Bishnupur Polytechnic, Dhanbad 828 130
Ph. No.: 7808368888,9297862282,9234681514



Name : MR. SANJEEV KUMAR
Age / Sex : 35 Yrs / Male
Doctor :
Reg. No. : MAR23-44293
Pat. Type : Mediwheel



Collection Time: 25-03-2023 12:18 pm
Receiving Time : 25-03-2023 12:20 pm
Reporting Time : 25-03-2023 2:52 pm
Publish Time : 25-03-2023 3:12 pm

Test Name	Result	Flag	Unit	Reference Range
Complete Blood Count (CBC)				
Method: Electronical Impedence		Machine Name: Sysmex 6 part		
Hemoglobin	13.5		g/dl	13-18
Total Leukocyte Count (TLC)	6,300		/cu-mm	4000-11000
PCV	41.8		%	40-50
MCH	26.4	L	Pg	27-31
MCHC	32.2		g/dl	31.5-35.5
Red Cell Distribution Width (RDW)	15.4	H	%	11.6-14
Neutrophils	69		%	55-75
Lymphocytes	26		%	15-30
Eosinophils	03		%	1-6
Monocytes	02		%	2-10
Basophils	00		%	0-1
RBC Count	5.1		million/mm ³	4.5-5.5
Mean Corpuscular Volume (MCV)	81.9	L	fL	83-101
Platelet Count	1.69		lakhs/cumm	1.5-4.5

DR N N SINGH
(PATHOLOGIST)

*This Document is not valid for Medico-Legal purposes.

Condition of Laboratory Testing & Reporting
(1) It is presumed that the test(s) performed are on the specimen(s)/Sample(s) belonging to the patient named or identified and the verification of the particulars have been carried out by the patient or his/her representative at the point of generation of the said specimen(s)/ Sample(s). (2) Laboratory investigations are only tool to facilitate in arriving at diagnosis and should be clinically correlated. (3) Tests results are not valid for medico legal Purposes. (4) Test requested might not be performed due to following Reason: (a) Specimen received is insufficient or inappropriate. (haemolysed/clotted/lipemic etc.) (b) Incorrect specimen type for requested test. (c) Specimen quality is unsatisfactory. (d) There is a discrepancy between the label on the specimen container and the Name on the test requisition form. (5) The Results of the Test May vary from lab and also from time to time for the same patient. (6) The results of a laboratory test are dependent on the quality of the sample as well as the assay technology. (7) In case of queries or unexpected test results please call at +91 9297862282, Email- labasarfi@gmail.com

24 HOUR EMERGENCY

"KEEP THE REPORTS CAREFULLY AND BRING THEM ALONG DURING YOUR NEXT VISIT TO OUR HOSPITAL"



ASARFI HOSPITAL LABORATORY

(A Unit of Asarfi Hospital Ltd.)

Baramuri, Bishnupur Polytechnic, Dhanbad 828 130
Ph. No.: 7808368888,9297862282,9234681514



Name : MR. SANJEEV KUMAR
Age / Sex : 35 Yrs / Male
Doctor :
Reg. No. : MAR23-44293
Pat. Type : Mediwheel



Collection Time: 25-03-2023 12:18 pm
Receiving Time: 25-03-2023 12:20 pm
Reporting Time: 25-03-2023 2:52 pm
Publish Time : 25-03-2023 3:12 pm

Test Name	Result	Flag	Unit	Reference Range
-----------	--------	------	------	-----------------

Immunology and Serology

THYROID PROFILE, TOTAL, SERUM

Method: ECLIA

Machine Name: Vitros ECI

T3, Total	1.55		ng/ml	0.8-2.0
T4, Total	11.8		µg/dL	5.10-14.10
TSH (Ultrasensitive)	1.95		mIU/mL	0.27-4.2

Interpretation:

1. TSH levels are subject to circadian variation, reaching peak levels between 2 - 4.a.m. and at a minimum between 6-10 pm . The variation is of the order of 50% . hence time of the day has influence on the measured serum TSH concentrations.
2. Alteration in concentration of Thyroid hormone binding protein can profoundly affect Total T3 and/or Total T4 levels especially in pregnancy and in patients on steroid therapy.
3. Unbound fraction (Free,T4 /Free,T3) of thyroid hormone is biologically active form and correlate more closely with clinical status of the patient than total T4/T3 concentration
4. Values <0.03 uIU/mL need to be clinically correlated due to presence of a rare TSH variant in some individuals.

DR N N SINGH
(PATHOLOGIST)

*This Document is not valid for Medico-Legal purposes.



ASARFI HOSPITAL LABORATORY

(A Unit of Asarfi Hospital Ltd.)
Baramuri, Bishnupur Polytechnic, Dhanbad 828 130
Ph. No.: 7808368888,9297862282,9234681514



Name : MR. SANJEEV KUMAR
Age / Sex : 35 Yrs / Male
Doctor :
Reg. No. : MAR23-44293
Pat. Type : Mediwheel



Collection Time: 25-03-2023 12:18 pm
Receiving Time : 25-03-2023 12:20 pm
Reporting Time: 26-03-2023 4:28 pm
Publish Time : 26-03-2023 4:30 pm

Test Name	Result	Flag	Unit	Reference Range
-----------	--------	------	------	-----------------

Interpretation:

HbA1c result is suggestive of at risk for Diabetes (Prediabetes)/ well controlled Diabetes in a known Diabetic.

Note: Presence of Hemoglobin variants and/or conditions that affect red cell turnover must be considered, particularly when the HbA1C result does not correlate with the patient's blood glucose levels.

FACTORS THAT INTERFERE WITH HbA1C | FACTORS THAT AFFECT INTERPRETATION | MEASUREMENT | OF HBA1C RESULTS |

-----|-----|

Hemoglobin variants,elevated fetal	Any condition that shortens erythrocyte
hemoglobin (HbF) and chemically	survival or decreases mean erythrocyte
modified derivatives of hemoglobin	age (e.g.,recovery from acute blood loss,
(c.g. carbamylated Hb in patients	hemolytic anemia, HbSS, HbCC, and HbSC)
with renal failure) can affect the	will falsely lower HbA1c test results
accuracy of HbA1c measurements	regardless of the assay method used.Iron
deficiency anemia is associated with	
higher HbA1c	

Glucose, PP

Method: GOD-POD

Glucose, PP	113.4	mg/dl	70-140
-------------	-------	-------	--------

Note: Additional tests available for Diabetic control are Glycated Hemoglobin (HbA1c), Fructosamine

*This Document is not valid for Medico-Legal purposes.



DR N N SINGH
(PATHOLOGIST)

Condition of Laboratory Testing & Reporting

(1) It is presumed that the test(s) performed are on the specimen(s)/Sample(s) belonging to the patient named or identified and the verification of the particulars have been carried out by the patient or his/her representative at the point of generation of the said specimen(s)/ Sample(s). (2) Laboratory investigations are only tool to facilitate in arriving at diagnosis and should be clinically correlated. (3) Tests results are not valid for medico legal Purposes. (4) Test requested might not be performed due to following Reason: (a) Specimen received is insufficient or inappropriate. (haemolysed/clotted/lipemic etc.) (b) Incorrect specimen type for requested test. (c) Specimen quality is unsatisfactory. (d) There is a discrepancy between the label on the specimen container and the Name on the test requisition form. (5) The Results of the Test May vary from lab and also from time to time for the same patient. (6) The results of a laboratory test are dependent on the quality of the sample as well as the assay technology. (7) In case of queries or unexpected test results please call at +91 9297862282, Email- labasarfi@gmail.com

24 HOUR EMERGENCY

"KEEP THE REPORTS CAREFULLY AND BRING THEM ALONG DURING YOUR NEXT VISIT TO OUR HOSPITAL"



ASARFI HOSPITAL LABORATORY

(A Unit of Asarfi Hospital Ltd.)

Baramuri, Bishnupur Polytechnic, Dhanbad 828 130
Ph. No.: 7808368888,9297862282,9234681514



Name : MR. SANJEEV KUMAR
Age / Sex : 35 Yrs / Male
Doctor :
Reg. No. : MAR23-44293
Pat. Type : Mediwheel



Collection Time: 25-03-2023 12:18 pm
Receiving Time: 25-03-2023 12:20 pm
Reporting Time: 27-03-2023 10:55 am
Publish Time: 27-03-2023 11:51 am

Test Name	Result	Flag	Unit	Reference Range
-----------	--------	------	------	-----------------

Microbiology

Culture & Sensitivity (Urine)

Method: vitek 2 compact

Machine Name: vitek 2 compact

Organism Isolated: NO GROWTH OF ANY ORGANISM

Note:

In view of developing antibiotics resistance in inida. It is advisalbe to use anitbiotics belonging to Group B & C only if the patient is resistant to antibiotics.

* Insturment used Bact/Alert 3D 60 & vitek 2 compact.

*This Document is not valid for Medico-Legal purposes.

DR N N SINGH
(PATHOLOGIST)

Page 10 of 10

Condition of Laboratory Testing & Reporting

(1) It is presumed that the test(s) performed are on the specimen(s)/Sample(s) belonging to the patient named or identified and the verification of the particulars have been carried out by the patient or his/her representative at the point of generation of the said specimen(s)/ Sample(s)(2)Laboratory investigations are only tool to facilitate in arriving at diagnosis and should be clinically correlated. (3) Tests results are not valid for medico legal Purposes. (4) Test requested might not be performed due to following Reason: (a) Specimen received is insufficient or inappropriate. (haemolysed/clotted/lipemic etc.) (b) Incorrect specimen type for requested test. (c) Specimen quality is unsatisfactory. (d) There is a discrepancy between the label on the specimen container and the Name on the test requisition form. (5) The Results of the Test May vary from lab and also from time to time for the same patient. (6) The results of a laboratory test are dependent on the quality of the sample as well as the assay technology. (7) In case of queries or unexpected test results please call at +91 9297862282, Email- labasarfi@gmail.com

24 HOUR EMERGENCY

© AHL/D/0066/4095/February/23

"KEEP THE REPORTS CAREFULLY AND BRING THEM ALONG DURING YOUR NEXT VISIT TO OUR HOSPITAL"