

Health Check up Booking Request(bobE4809),Package Code(PKG10000240),Beneficiary Code(58005)

1 message

Mediwheel <santosh@policywheel.com>

15 November 2021 at 08:46

To: "vidhidiagnostics@gmail.com" <vidhidiagnostics@gmail.com>

Cc: Mediwheel CC <customercare@mediwheel.in>, Mediwheel CC <mediwheelwellness@gmail.com>

**Mediwheel**
...Your wellness partner

011-41195959

Email:wellness@mediwheel.in

Dear Vidhi Diagnostics,
City : Ahmedabad . Location : .New Wadaj,

We have received the following request for Health Check up from

Name : MR. GARG ABHISHEK
Age : 37
Gender : Male
Member Relations : Employee
Package Name : Metro Bob Full Body Health Checkup Male Below 40
Package Code : PKG10000240
User Location : Gujarat,GANDHINAGAR,382355
Contact Details : 9983229426
Booking Date : 15-11-2021
Appointment Date : 22-11-2021 .

Member Information			
Booked Member Name	Age	Gender	Cost(In INR)
MR. GARG ABHISHEK	37	Male	Cashless
Total amount to be paid			Cashless

Please login to your account to confirm the same. Also you mail us for confirmation

Package Name : Metro Bob Full Body Health Checkup Male Below 40 - Includes (37)Tests

Tests included in this Package

Ecg, TSH, X-ray Chest, Stress Test (tmt)/ 2d Echo, Blood Sugar Postprandial, A:g Ratio, Blood Group, Total Cholesterol, Triglycerides, Fasting Blood Sugar, Ultrasound Whole Abdomen , Glycosylated Haemoglobin (hba1c), Hdl, Vldl, Urine Analysis, LDL, Total Protine, General Consultation, HDL/ LDL ratio, GGT(Gamma-glutamyl Transferase), Eye Check-up consultation, ALP (ALKALINE PHOSPHATASE), Uric Acid, AST/ALT Ratio, Serum Protein, CBC with ESR, Stool Analysis, Urine Sugar Fasting, Urine Sugar PP, T3, T4, Cholesterol Total / HDL Ratio, BUN, BUN/Creatinine Ratio, Bilirubin Total & Direct and Indirect, Albumin, Globulin

LETTER OF APPROVAL / RECOMMENDATION

To,

The Coordinator,
Mediwheel (Arcofemi Healthcare Limited)
Helpline number: 011- 41195959

Dear Sir / Madam,

Sub: Annual Health Checkup for the employees of Bank of Baroda

This is to inform you that the following employee wishes to avail the facility of Cashless Annual Health Checkup provided by you in terms of our agreement.

PARTICULARS	EMPLOYEE DETAILS
NAME	MR. GARG ABHISHEK
EC NO.	98616
DESIGNATION	FOREX BACK OFFICE
PLACE OF WORK	GANDHINAGAR,GIFT CITY,NATIONAL
BIRTHDATE	13-04-1983
PROPOSED DATE OF HEALTH CHECKUP	22-11-2021
BOOKING REFERENCE NO.	21D98616100006662E

This letter of approval / recommendation is valid if submitted along with copy of the Bank of Baroda employee id card. This approval is valid from **15-11-2021** till **31-03-2022** The list of medical tests to be conducted is provided in the annexure to this letter. Please note that the said health checkup is a **cashless facility** as per our tie up arrangement. We request you to attend to the health checkup requirement of our employee and accord your top priority and best resources in this regard. The EC Number and the booking reference number as given in the above table shall be mentioned in the invoice, invariably.

We solicit your co-operation in this regard.

Yours faithfully,

Sd/-

Chief General Manager
HRM Department
Bank of Baroda

(Note: This is a computer generated letter. No Signature required. For any clarification, please contact Mediwheel (Arcofemi Healthcare Limited))

**CENTRAL MOTOR VEHICLES
RULES 1989
FORM 7(See Rule 16(2))
DRIVING LICENCE**

D/L NO : RJ-13/DLC/07/ 78034 Date :29/01/2007
Name : ABHISHEK GARG
Son of : SUBHASH CHANDER
Address : WN, 04 NEAR NAMDEV GURUDAWARA
RAISINGHNAGAR SRI GANGANAGAR

is licenced to drive throughout India a vehicle
of the following description.
MCY WITH GEAR,LIGHT MOTOR VEH.

The licence to drive other than transport
vehicle is valid
From : 29/01/2007 To: 28/01/2027

Holder's Sig./Thumb Impression  Licencing Authority, Sriganganagar

**बैंक ऑफ़ बड़ौदा
Bank of Baroda**

नाम : अभिषेक गर्ग
Name : Abhishek Garg

कर्मचारी कूट क्र.
E.C.No : 98616

जारीकर्ता प्राधिकारी
Issuing Authority

धारक के हस्ताक्षर
Holder's Signature

Dr. Vidhi D. MBS
Reg. No. G-74540

Vidhi Diagnostics
L-88, Swatantra-Senani Nagar,
Opp. Akhbarnagar Bus Terminals,
Nr. Akhbarnagar Circle,
New Wadaj, Ahmedabad-13.

PRE EMPLOYMENT HEALTH SCREENING

Date : 22-11-2021

1. Personal Particulars

Name : ABHISHEK GARGA NRIC No : _____
Age : 37 years Gender : Male / Female ✓
Marital Status : married

Past & Present Medical History : _____
Family Medical History : _____ } no
Allergy : _____ } no

2. Clinical Medical Examination

Height : 182 cm Weight : 96 kg
Blood Pressure : 128/94 mmHg Pulse : 70 p/min
Vision : Uncorrected : (R) no Corrected : (R) no (L) _____
Colour Vision : Normal / Colour Blind
General Condition : ✓ Skin : _____
Central Nervous System : normal Head & Neck : _____
Cardiovascular System : _____ Chest : normal
Abdomen : _____ Limbs : _____
Last menstrual period : IVA

3. Investigations

Chest X-Ray : Normal

* H10 COVID positive on October 2020
14 days home quarantine, now he is healthy

I, the undersigned hereby authorize the doctor to release my medical check-up

(Signature) 22/11/2021
Signature of applicant

Remarks : Fit / ~~Unfit~~ for employment
Fit for employment

Dr's name, signature & chop
Dr. Vidhi D. Modh
Reg. No. G-74540

Vidhi Diagnostics
L-86, Swatantra-Genani Nagar,
Opp. Akhbaragar Bus Terminals,
Nr. Akhbaragar Circle,
New Wadaj, Ahmedabad-13.

HR : 71 bpm
PR : 176 ms
QRS : 102 ms
QT/QTc : 368/400 ms
P/QRS/T : 53/21/5 deg
RV5/SV1 : 0.774/-0.569 mv
RV5+SV1 : 1.343 mv

ID: 2815
Name: abhishek
Age: 38yrs
Sex:

Hospital:
Department:

Need to be confirmed by doctor. Doctor Name:

0.67Hz - 35Hz AC 50Hz 25 mm/s 10 mm/mv

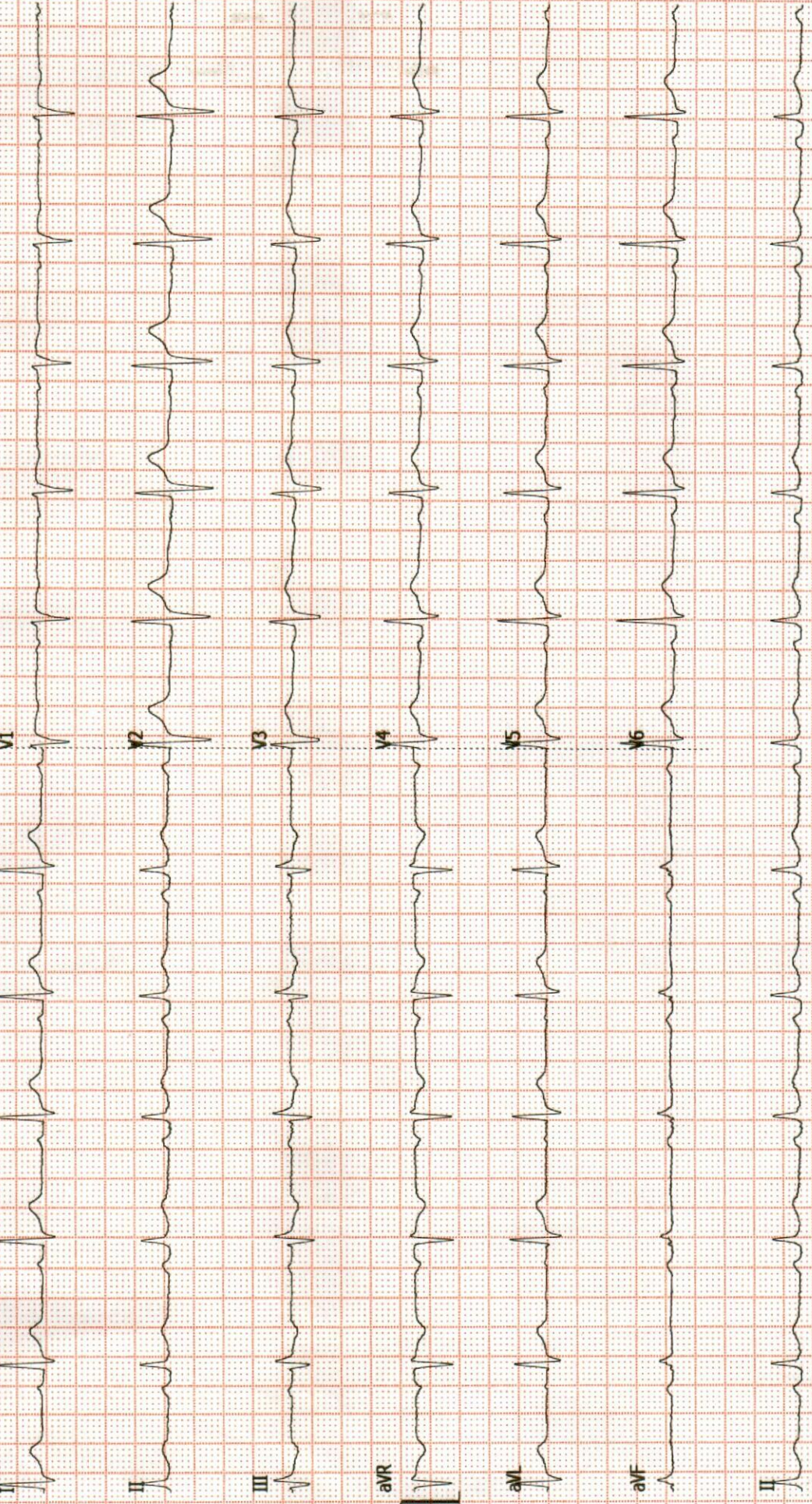

Dr. Dinesh S. Modh

M.D., D.M.R.E. (Radiodiagnosis)

Consultant Radiologist & Sonologist

Ex. Junior Lecturer, B.J. Medical College, Civil Hospital, A'bad.

Panel Doctor of L.I.C.



Patient's name : ABHISHEK GARG
Reg. ID : R-8377-21
Referred by : Dr. MEDIWHEEL

Age/Sex : 37 Years/Male
Accession : 3197
Date : 22/11/2021

Report of ECG

Conclusion

- Normal sinus rhythm.
- HR - 70/per minute.
- Normal PR interval.
- Normal QRS interval.
- Normal QT interval.

Dr. Avinash Bhaskar
Avinash Bhaskar

G-45546

DR.AVINASH BHASKAR

ISO 9001:2015 Certified Diagnostics Center

Vidhi Imaging Center

L-86, Swatantra Senani Nagar, Opp. Akhbarnagar Petrol Pump, Nr. Akhbarnagar Circle, Nava-Vadaj, Ahmedabad - 380 013.

Phone : 079-2762 1406, Mobile : 98799 29406, 98250 09406, E-mail : vidhidiagnostics@gmail.com, Website : www.vidhidiagnostics.com

Time : Mon. to Sat. 9.00 am to 2.00 pm, 5.00 pm to 9.00 pm, Sunday 9.00 am to 12.00 Noon

FACILITIES : Live 3D-4D Sonography | Colour Doppler | Echo Cardiography | Interventional Radiology | Fetal Medicine | Digital X-Ray
Digital Mammography | Digital OPG / TMJ | ECG / TMT / PFT / EEG / EMG | Pathology Laboratory | Health Check Up Plans | Pre Employment Check Up

Dr. Dinesh S. Modh

M.D., D.M.R.E. (Radiodiagnosis)
Consultant Radiologist & Sonologist
Ex. Junior Lecturer, B.J. Medical College, Civil Hospital, A'bad.
Panel Doctor of L.I.C.



Patient's name : ABHISHEK GARG
Reg. ID : R-8377-21
Referred by : Dr. MEDIWHEEL

Age/Sex : 37 Years/Male
Accession : 3197
Date : 22/11/2021

2D- ECHO REPORT

FINAL CONCLUSION:

LV IS NORMAL SIZE. GOOD LV SYSTOLIC FUNCTION NO RWMA.
LVEF - 60%. NO CONCENTRIC LVH.
NORMAL LV COMPLIANCE.
LA IS NORMAL SIZE. NO LA CLOT.
RV IS NORMAL SIZE. GOOD RV SYSTOLIC FUNCTION.
RA IS NORMAL SIZE.
MITRAL VALVE IS NORMAL. NO MS. NO MR. NO MVP.
AORTIC VALVE IS NORMAL. NO AS. NO AR.
TRICUSPID VALVE IS NORMAL. NO TR. RVSP-26 mmHg. NO PAH.

NO CLOT, NO VEGETATION, NO PERICARDIAL EFFUSION.

DIMENSIONS:

AORTA	2.6 C.M
LEFT ATRIUM	2.7 C.M
LVDD	4.1 C.M.
IVSD	1.0 C.M
PWD	1.0 C.M
LVDS	2.6 C.M.

COLOUR DOPPLER FINDING:

STRUCTURE	VELOCITY m/sec
	Max
PULMONARY VALVE	0.7
MITRAL VALVE	E : 0.7 A: 0.4
AORTIC VALVE	1.2

Dr. Avinash Bhaskar
M.B.B.S D-Cardio
G-45946
DR AVINASH BHASKAR

ISO 9001:2015 Certified Diagnostics Center

Vidhi Imaging Center

L-86, Swatantra Senani Nagar, Opp. Akharnagar Petrol Pump, Nr. Akharnagar Circle, Nava-Vadaj, Ahmedabad - 380 013.

Phone : 079-2762 1406, Mobile : 98799 29406, 98250 09406, E-mail : vidhidiagnostics@gmail.com, Website : www.vidhidiagnostics.com

Time : Mon. to Sat. 9.00 am to 2.00 pm, 5.00 pm to 9.00 pm, Sunday 9.00 am to 12.00 Noon

FACILITIES : Live 3D-4D Sonography | Colour Doppler | Echo Cardiography | Interventional Radiology | Fetal Medicine | Digital X-Ray
Digital Mammography | Digital OPG / TMJ | ECG / TMT / PFT / EEG / EMG | Pathology Laboratory | Health Check Up Plans | Pre Employment Check Up

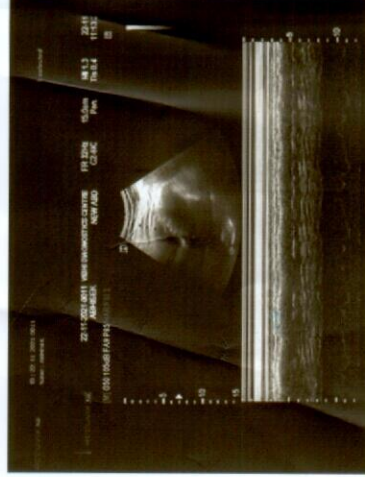
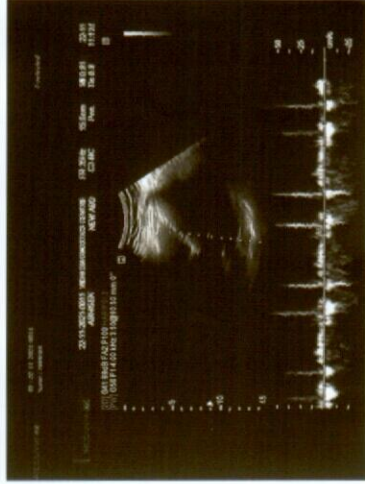
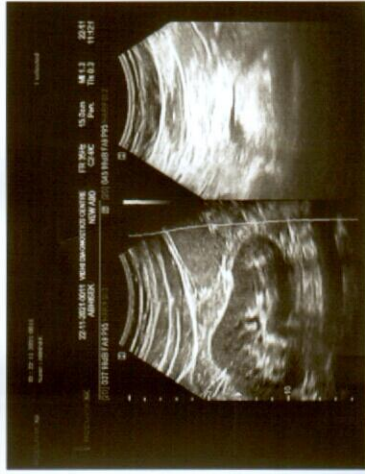
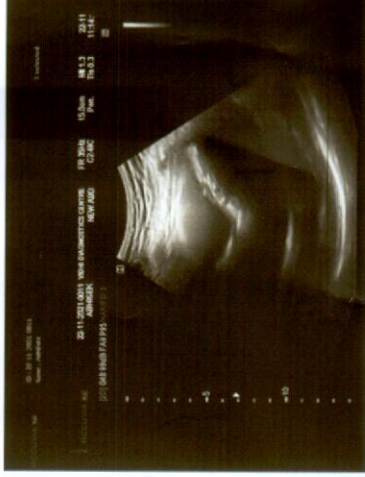
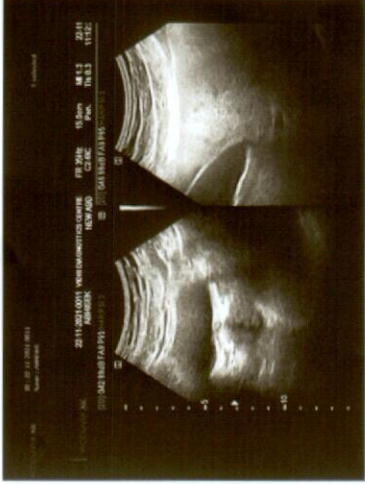
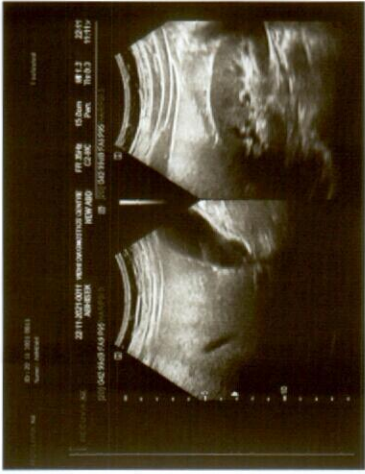

Dr. Dinesh S. Modh

M.D., D.M.R.E. (Radiodiagnosis)

Consultant Radiologist & Sonologist

Ex. Junior Lecturer, B.J. Medical College, Civil Hospital, A'bad.

Panel Doctor of L.I.C.



Patient's name : ABHISHEK GARG
Reg. ID : R-8377-21
Referred by : Dr. MEDIWHEEL

Age/Sex : 37 Years/Male
Accession : 3197
Date : 22/11/2021

USG ABDOMEN

LIVER: Liver is normal in size and bright in echotexture s/o fatty liver grade1. Intrahepatic biliary radicals appear normal.

Portal vein is normal in caliber. Common Bile duct is normal in course & caliber. No e/o calculus is seen in biliary tree.

GALL BLADDER: is distended & appear normal. No e/o calculus or cholecystitis is seen. GB wall thickness appears normal. No evidence of pericholecystic fluid is seen.

SPLEEN: Spleen is normal in size & shows normal echo texture. No evidence of diffuse or focal lesion is seen. Splenic vein appears normal.

PANCREAS: Pancreas appears normal in size & echotexture. No evidence of diffuse or focal lesion is seen. Main pancreatic duct is normal.

KIDNEY: Both kidneys appear normal in size and echopattern. Corticomedullary differentiation is maintained.

No evidence of calculus or hydronephrosis is seen on both sides.

Both supra renal region appear normal.

No evidence of pre & para aortic lymphadenopathy is seen.

Gas filled non-dilated bowel loops are seen in abdomen.

No evidence of free fluid is seen in abdomen.

No evidence of dilated or thickened bowel loops is seen.

Urinary bladder appears normal. No e/o calculus or mass lesion is seen.

Prostate appears normal in size & echopattern.

Thanks for reference.

Dr. Dinesh S. Modh
MD DMRE (Radiodiagnosis)

DR DINESH S. MODH

M.D. DMRE(RADIODIAGNOSIS)

ISO 9001:2015 Certified Diagnostics Center

Vidhi Imaging Center

L-86, Swatantra Senani Nagar, Opp. Akhbaragar Petrol Pump, Nr. Akhbaragar Circle, Nava-Vadaj, Ahmedabad - 380 013.

Phone : 079-2762 1406, Mobile : 98799 29406, 98250 09406, E-mail : vidhidiagnostics@gmail.com, Website : www.vidhidiagnostics.com

Time : Mon. to Sat. 9.00 am to 2.00 pm, 5.00 pm to 9.00 pm, Sunday 9.00 am to 12.00 Noon

FACILITIES : Live 3D-4D Sonography | Colour Doppler | Echo Cardiography | Interventional Radiology | Fetal Medicine | Digital X-Ray
Digital Mammography | Digital OPG / TMJ | ECG / TMT / PFT / EEG / EMG | Pathology Laboratory | Health Check Up Plans | Pre Employment Check Up

Dr. Dinesh S. Modh

M.D., D.M.R.E. (Radiodiagnosis)

Consultant Radiologist & Sonologist

Ex. Junior Lecturer, B.J. Medical College, Civil Hospital, A'bad.

Panel Doctor of L.I.C.



Patient's name : ABHISHEK GARG
Reg. ID : R-8377-21
Referred by : Dr. MEDIWHEEL

Age/Sex : 37 Years/Male
Accession : 3197
Date : 22/11/2021

X-RAY CHEST (PA VIEW)

Prominence broncho-vascular markings are noted in both lung fields.

No e/o consolidation or cavitations is seen.

Both costo-phrenic angles appear clear.

Cardiac size is within normal limits.

Both domes of diaphragm appear normal.

Bony thoracic cage appear normal.

Thanks for reference.

Dr. Dinesh S. Modh

MD DMRE (Radiodiagnosis)

DR DINESH S. MODH

M.D. DMRE(RADIODIAGNOSIS)

ISO 9001:2015 Certified Diagnostics Center

Vidhi Imaging Center

L-86, Swatantra Senani Nagar, Opp. Akhbarnagar Petrol Pump, Nr. Akhbarnagar Circle, Nava-Vadaj, Ahmedabad - 380 013.

Phone : 079-2762 1406, Mobile : 98799 29406, 98250 09406, E-mail : vidhidiagnostics@gmail.com, Website : www.vidhidiagnostics.com

Time : Mon. to Sat. 9.00 am to 2.00 pm, 5.00 pm to 9.00 pm, Sunday 9.00 am to 12.00 Noon

FACILITIES : Live 3D-4D Sonography | Colour Doppler | Echo Cardiography | Interventional Radiology | Fetal Medicine | Digital X-Ray
Digital Mammography | Digital OPG / TMJ | ECG / TMT / PFT / EEG / EMG | Pathology Laboratory | Health Check Up Plans | Pre Employment Check Up



Pathology Department

VIDHI[®]
DIAGNOSTICS

Creating life in samples

Patient's name : GARG ABHISHEK
Age/Sex : 37 Years/Male
Referred by : Dr. MEDIWHEEL
Collection Time : 10:13

Reg. ID : P-5714-21
Accession : 3192
Order Dt/time : 22/11/2021 10:13

Complete Blood Count

Sample Type: EDTA

Test Name	Result	Units	Biological Reference Interval
<u>Blood Counts</u>			
Haemoglobin :	15.8	Gms%	13.5 - 18.0
Total R.B.C. :	5.09	mill/c.mm	4.7 - 6.0
Total W. B. C. :	8,420	/cu mm	4000 - 10500
Platelet Count :	2,38,000	/cu.mm	1,50,000 - 4,50,000
<u>Differential Count</u>			
Neutrophils :	59	%	40 - 70
Lymphocytes :	36	%	20 - 40
Eosinophils :	03	%	1 - 4
Monocytes :	02	%	2 - 6
Basophils :	00	%	0 - 01
<u>Blood Indices</u>			
P. C. V :	46.7	%	42 - 52
M. C. V. :	91.7	fl	78 - 100
M.C.H. :	31.7	pg	27 - 31
M. C. H. C. :	33.9	%	32 - 36
R.D.W :	13.7	%	11.5 - 14.0
<u>E.S.R.(Westergren Method)</u>			
After one hour :	06	mm/hr	1 - 7

TESTS DONE ON FULLY AUTOMATED HEMATOLOGY ANALYZER.

Dr. Gayatri M. Mehta
M.D. (Patho)
Reg. No. G-32215

DR GAYATRI MEHTA
MD(PATHOLOGY)

DR. ANAND D. PARIKH
MD(PATHOLOGY)

LAB USE ONLY (Entered by :GM Enter Date/Time:22/11/2021 10:41:00) (Verify by :DM Verify Date/Time:22/11/2021 15:32:00)

ISO 9001:2015 Certified Diagnostics Center
Vidhi Imaging Center

L-86, Swatantra Senani Nagar, Opp. Akhbarnagar Petrol Pump, Nr. Akhbarnagar Circle, Nava-Vadaj, Ahmedabad - 380 013.
Phone : 079-2762 1406, Mobile : 98799 29406, 98250 09406, E-mail : vidhidiagnostics@gmail.com, Website : www.vidhidiagnostics.com
Time : Mon. to Sat. 9.00 am to 2.00 pm, 5.00 pm to 9.00 pm, Sunday 9.00 am to 12.00 Noon

Pathology means science behind medicine



Pathology Department



Patient's name : GARG ABHISHEK
Age/Sex : 37 Years/Male
Referred by : Dr. MEDIWHEEL
Collection Time : 10:13

Reg. ID : P-5714-21
Accession : 3192
Order Dt/time : 22/11/2021 10:13

BIOCHEMISTRY

Sample type :Serum

Test Name	Result	Units	Biological Reference Interval
Urea, (Serum by GLDH method) :	18.6	mg/dl	10 - 50
S.Uric acid, (Serum by Uricase method) :	4.6	mg/dl	3.4 - 7.0
Bun :	8.7	mg/dl	6-20
Creatinine, (Serum by Enzymatic reaction) :	0.86	mg/dl	0.5-1.2
S.G.P.T (ALT) : (Serum by IFCC method)	66.1	U/L	0 - 40
S.G.O.T (AST) : (Serum by IFCC method)	29.6	U/L	0 - 37
ALK.PHOSPHATASE : (Serum by PNP method)	56	U/L	40-129
G.G.T :	18.7	U/L	8 - 78
<u>BILIRUBIN</u>			
Total :	0.87	mg/dl	Up to 1.2
Direct :	0.37	mg/dl	0-0.7
Indirect :	0.5	mg/dl	0 - 0.5
<u>SERUM PROTEINS</u>			
Total Protein (Serum by Biuret method) :	7.13	gms/dl	6.6 - 8.7
Albumin (Serum by BCG method) :	4.12	gms/dl	3.97-4.94
Globulins :	3.01	gms/dl	2.3 - 3.5
A/G Ratio :	1.369		0.9 - 2.9

Dr. Gayatri M. Mehta
M. D. (Pathology)
Reg. No. G-22215

DR GAYATRI MEHTA
MD(PATHOLOGY)

DR. ANAND D. PARIKH
MD(PATHOLOGY)

LAB USE ONLY (Entered by :DM Enter Date/Time:22/11/2021 15:34:00) (Verify by :DM Verify Date/Time:22/11/2021 15:34:00)

ISO 9001:2015 Certified Diagnostics Center
Vidhi Imaging Center

L-86, Swatantra Senani Nagar, Opp. Akharnagar Petrol Pump, Nr. Akharnagar Circle, Nava-Vadaj, Ahmedabad - 380 013.
Phone : 079-2762 1406, Mobile : 98799 29406, 98250 09406, E-mail : vidhidiagnostics@gmail.com, Website : www.vidhidiagnostics.com
Time : Mon. to Sat. 9.00 am to 2.00 pm, 5.00 pm to 9.00 pm, Sunday 9.00 am to 12.00 Noon

Pathology means science behind medicine



Pathology Department



Patient's name : GARG ABHISHEK
Age/Sex : 37 Years/Male
Referred by : Dr. MEDIWHEEL
Collection Time : 10:13

Reg. ID : P-5714-21
Accession : 3192
Order Dt/time : 22/11/2021 10:13

Blood Group

Sample Type: EDTA sample.

Test Name	Result
BG :	" B "
RH :	POSITIVE
Remarks	Done by forward grouping method.

DR GAYATRI MEHTA
MD(PATHOLOGY)

Dr. Gayatri M. Mehta
M. D. (Patho)
Reg. No. G-32113

DR. ANAND D. PARIKH
MD(PATHOLOGY)

LAB USE ONLY (Entered by :DM Enter Date/Time:22/11/2021 15:33:00) (Verify by :DM Verify Date/Time:22/11/2021 15:33:00)

ISO 9001:2015 Certified Diagnostics Center
Vidhi Imaging Center

L-86, Swatantra Senani Nagar, Opp. Akhbarnagar Petrol Pump, Nr. Akhbarnagar Circle, Nava-Vadaj, Ahmedabad - 380 013.
Phone : 079-2762 1406, Mobile : 98799 29406, 98250 09406, E-mail : vidhidiagnostics@gmail.com, Website : www.vidhidiagnostics.com
Time : Mon. to Sat. 9.00 am to 2.00 pm, 5.00 pm to 9.00 pm, Sunday 9.00 am to 12.00 Noon

Pathology means science behind medicine



Patient's name : GARG ABHISHEK
 Age/Sex : 37 Years/Male
 Referred by : Dr. MEDIWHEEL
 Collection Time : 10:13

Reg. ID : P-5714-21
 Accession : 3192
 Order Dt/time : 22/11/2021 10:13

Blood Glucose

Sample Type: Serum

Test Name	Result	Units	Biological Reference Interval
Fasting Blood Glucose : <i>GOD-POD Method.</i>	108.4	mg/dl	70 - 110

Blood Glucose

Sample Type: Serum

Test Name	Result	Units	Biological Reference Interval
Post Prandial Blood Glucose After 2hr. : <i>GOD-POD Method.</i>	198.8	mg/dl	80 - 140

Dr. Gayatri M. Mehta
 (M.D. Pathology)
 Reg. No. G-32215

DR GAYATRI MEHTA
MD(PATHOLOGY)

DR. ANAND D. PARIKH
MD(PATHOLOGY)

LAB USE ONLY (Entered by :DM Enter Date/Time:22/11/2021 15:33:00) (Verify by :DM Verify Date/Time:22/11/2021 15:33:00)

ISO 9001:2015 Certified Diagnostics Center
Vidhi Imaging Center

L-86, Swatantra Senani Nagar, Opp. Akhbarnagar Petrol Pump, Nr. Akhbarnagar Circle, Nava-Vadaj, Ahmedabad - 380 013.

Phone : 079-2762 1406, Mobile : 98799 29406, 98250 09406, E-mail : vidhidiagnostics@gmail.com, Website : www.vidhidiagnostics.com

Time : Mon. to Sat. 9.00 am to 2.00 pm, 5.00 pm to 9.00 pm, Sunday 9.00 am to 12.00 Noon



Patient's name : GARG ABHISHEK	Reg. ID : P-5714-21
Age/Sex : 37 Years/Male	Accession : 3192
Referred by : Dr. MEDIWHEEL	Order Dt/time : 22/11/2021 10:13
Collection Time : 10:13	

HbA1C

Sample Type: Serum

Test Name	Result	Units	Biological Reference Interval
HbA1C :	5.6	%	Non-diabetic: 4.2-6.2 Pre-diabetic : 6.3-7.2 Diabetic : 7.3-8.2
Mean Blood Glucose of Last 03 months.	114.02	mg/dl	

Comment *As per the new 2009 update of American Diabetes Association regarding HbA1C & Mean Blood Glucose relationship.

NOTE: This test is used to monitor diabetic patients compliance with the therapeutic regimen and logo It's level is proportional to both the average blood glucose concentration and the life span of the red blood cells (RBC) in circulation. HbA1c values are free of day to day glucose fluctuations and are unaffected by exercise or recent food intake.

Dr. Gayatri M. Mehta
(MD Patho)
Reg. No. G-32215

DR GAYATRI MEHTA
MD(PATHOLOGY)

DR. ANAND D. PARIKH
MD(PATHOLOGY)

LAB USE ONLY (Entered by :DM Enter Date/Time:22/11/2021 15:32:00) (Verify by :DM Verify Date/Time:22/11/2021 15:32:00)

ISO 9001:2015 Certified Diagnostics Center
Vidhi Imaging Center

L-86, Swatantra Senani Nagar, Opp. Akhbarnagar Petrol Pump, Nr. Akhbarnagar Circle, Nava-Vadaj, Ahmedabad - 380 013.
Phone : 079-2762 1406, Mobile : 98799 29406, 98250 09406, E-mail : vidhidiagnostics@gmail.com, Website : www.vidhidiagnostics.com
Time : Mon. to Sat. 9.00 am to 2.00 pm, 5.00 pm to 9.00 pm, Sunday 9.00 am to 12.00 Noon



Creating Life in Gujarat



Pathology Department

Patient's name : GARG ABHISHEK
Age/Sex : 37 Years/Male
Referred by : Dr. MEDIWHEEL
Collection Time : 10:13

Reg. ID : P-5714-21
Accession : 3192
Order Dt/time : 22/11/2021 10:13

Lipid Profile

Sample Type: Serum

Table with 4 columns: Test Name, Result, Units, Biological Reference Interval. Rows include S. Cholesterol (218), S. Triglyceride (147.8), S. HDL - Cholesterol (48.8), S. LDL - Cholesterol (139.64), S. VLDL - Cholesterol (29.56), S. Chole/HDL.Ratio (4.47), S. LDL / HDL Cholesterol Ratio (2.86).

Dr. Gayatri M. Mehta
M.D. (Patho)
Reg. No. G-32215

DR GAYATRI MEHTA
MD(PATHOLOGY)

DR. ANAND D. PARIKH
MD(PATHOLOGY)

LAB USE ONLY (Entered by :DM Enter Date/Time:22/11/2021 15:33:00) (Verify by :DM Verify Date/Time:22/11/2021 15:33:00)

ISO 9001:2015 Certified Diagnostics Center
Vidhi Imaging Center

L-86, Swatantra Senani Nagar, Opp. Akhbarnagar Petrol Pump, Nr. Akhbarnagar Circle, Nava-Vadaj, Ahmedabad - 380 013.
Phone : 079-2762 1406, Mobile : 98799 29406, 98250 09406, E-mail : vidhidiagnostics@gmail.com, Website : www.vidhidiagnostics.com
Time : Mon. to Sat. 9.00 am to 2.00 pm, 5.00 pm to 9.00 pm, Sunday 9.00 am to 12.00 Noon

Pathology means science behind medicine



Patient's name : GARG ABHISHEK
Age/Sex : 37 Years/Male
Referred by : Dr. MEDIWHEEL
Collection Time : 10:13

Reg. ID : P-5714-21
Accession : 3192
Order Dt/time : 22/11/2021 10:13

Thyroid Function Test

Sample Type: Serum

Test Name	Result	Units	Biological Reference Interval
TOTAL T3 :	0.94	ng/ml	0.84 - 2.0
TOTAL T4 :	5.1	ug/dl	5.1 - 14.0
TSH(Ultra sensitive) :	2.021	mIU/L	0.27 - 4.2

Method Electrochemiluminescence Immunoassay "ECLIA"

Test done on Roche Cobas e411 Immunoassay Analyser

DR GAYATRI MEHTA
MD(PATHOLOGY)

Dr. Gayatri M. Mehta
M.D. (Pathology)
Reg. No. G-02215

DR. ANAND D. PARIKH
MD(PATHOLOGY)

LAB USE ONLY (Entered by :DM Enter Date/Time:22/11/2021 15:35:00) (Verify by :DM Verify Date/Time:22/11/2021 15:35:00)

ISO 9001:2015 Certified Diagnostics Center
Vidhi Imaging Center

L-86, Swatantra Senani Nagar, Opp. Akhbarnagar Petrol Pump, Nr. Akhbarnagar Circle, Nava-Vadaj, Ahmedabad - 380 013.

Phone : 079-2762 1406, Mobile : 98799 29406, 98250 09406, E-mail : vidhidiagnostics@gmail.com, Website : www.vidhidiagnostics.com

Time : Mon. to Sat. 9.00 am to 2.00 pm, 5.00 pm to 9.00 pm, Sunday 9.00 am to 12.00 Noon



Name: GARG ABHISHEK	Age: 37	Years
Referred by: -	Sex: Male	
Date: 22-11-2021		

AST : ALT RATIO

Test	Result	Unit	Normal Value
AST:ALT :	0.45	Ratio	0.8-1.2

BUN : CREAT RATIO

Test	Result	Unit	Normal Value
BUN:CREAT :	10.11	Ratio	13-20

Dr. Gayatri M. Mehta
MD (P) (M)
Reg. No. C-32215

For Dr. GAYATRI MEHTA

ISO 9001:2015 Certified Diagnostics Center
Vidhi Imaging Center

L-86, Swatantra Senani Nagar, Opp. Akhbarnagar Petrol Pump, Nr. Akhbarnagar Circle, Nava-Vadaj, Ahmedabad - 380 013.
Phone : 079-2762 1406, Mobile : 98799 29406, 98250 09406, E-mail : vidhidiagnostics@gmail.com, Website : www.vidhidiagnostics.com
Time : Mon. to Sat. 9.00 am to 2.00 pm, 5.00 pm to 9.00 pm, Sunday 9.00 am to 12.00 Noon



Patient's name : GARG ABHISHEK
Age/Sex : 37 Years/Male
Referred by : Dr. MEDIWHEEL
Collection Time : 10:13

Reg. ID : P-5714-21
Accession : 3192
Order Dt/time : 22/11/2021 10:13

Urine Analysis

Sample Type: Urine

Test Name	Result	Units	Biological Reference Interval
<u>Physical Examination</u>			
Quantity :	20	ml	0 - 500 ml
Colour :	Pale Yellow		Pale Yellow
Transparency :	Slight Turbid.		Clear
Reaction :	Acidic		4.6 - 8.0
Specific Gravity :	1.015		1.016 - 1.022
Sediment :	Present		
<u>Chemical Examination</u>			
Albumin :	Present (Faint Trace)		Absent
Sugar :	NIL		Absent
Acetone :	Absent		Absent
Bile Salts :	Absent		Absent
Bile Pigments :	Absent		Absent
Urobilogen :	Absent		Absent
Nitrites :	Absent		Absent
<u>Microscopic Examination</u>			
Red blood Cells :	2-3	/h.p.f	Absent
Pus Cells :	1-2	/h.p.f	Absent
Epithelial Cells :	1-2	/h.p.f	< 10.0
Amorphous :	Absent	/h.p.f	Absent
Bacteria :	Absent	/h.p.f	Absent
Crystals :	Absent	/h.p.f	Absent
Casts :	Absent	/h.p.f	Absent
Fungus :	Not seen	/h.p.f	Absent

Dr. Gayatri M. Mehta
M. D. (Pathology)
Reg. No. G-32215

DR GAYATRI MEHTA
MD(PATHOLOGY)

DR. ANAND D. PARIKH
MD(PATHOLOGY)

LAB USE ONLY (Entered by :DM Enter Date/Time:22/11/2021 15:33:00) (Verify by :DM Verify Date/Time:22/11/2021 15:33:00)

ISO 9001:2015 Certified Diagnostics Center
Vidhi Imaging Center

L-86, Swatantra Senani Nagar, Opp. Akhbarnagar Petrol Pump, Nr. Akhbarnagar Circle, Nava-Vadaj, Ahmedabad - 380 013.
Phone : 079-2762 1406, Mobile : 98799 29406, 98250 09406, E-mail : vidhidiagnostics@gmail.com, Website : www.vidhidiagnostics.com
Time : Mon. to Sat. 9.00 am to 2.00 pm, 5.00 pm to 9.00 pm, Sunday 9.00 am to 12.00 Noon

Lift

30%
Discount on
PATHOLOGY
TESTS



Have you receive this

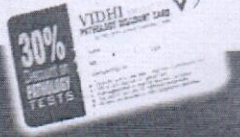

ISO 9001:2015 CERTIFIED
DIAGNOSTICS CENTER

22 Nov 2021 10:47:41
Chandlodiya Road
Nirnay Nagar
Ahmedabad
Gujarat
vidhidiagnostics

Dr. Vidhi D. Modh
MBBS
Reg. No. G-74540

Vidhi Diag
L-86, Swatantra-Senani Nagar,
Opp. Akhbarnagar Bus Terminals,
Nr. Akhbarnagar Circle,
New Wadaj, Ahmedabad-13.