

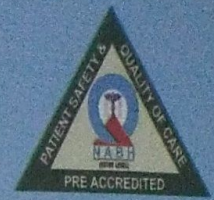

# S. R. MEDICAL INSTITUTE & RESEARCH CENTRE

(A Unit of Katyayani Health Care Pvt. Ltd.)  
Lauries Complex, Namner Road, Near Sai Ka Takiya X-ing, AGRA-1  
Phone : (0562) 4301222 Mob.9359901993



e-mail : srhospital198@gmail.com katyayanisr\_group@hotmail.com  
website: www.srhospital.org

Balance 3370

CIN: U85199UP1997PTC021892

Date	26/03/2022	<b>PATHOLOGY REPORT</b>		Sr No.	1002	Company	TPA
Name	MRS. MEENAKSHI SHARMA	Age	31 Yrs.	Sex	F		
Ref. By	Dr. C/O BANK OF BARODA						

Test Name	Value	Unit	Reference Value
-----------	-------	------	-----------------

### HAEMATOLOGY

HAEMOGLOBIN (Hb)	10.3	gm/dl	11.5 - 16.4
TLC (Total Leucocyte Count )	5700	/cumm	4000 - 11000
DIFFERENTIAL LEUCOCYTE COUNT			
NEUTROPHIL	62	%	45 - 75
LYMPHOCYTE	33	%	20 - 45
EOSINOPHIL	02	%	1 - 6
MONOCYTE	03	%	1 - 10
R B C (Red Blood Cell Count)	3.42	Millions/cmm	4.2 - 5.4
PLATELET COUNT	235	x10 <sup>3</sup> /uL	150 - 450
Hct (Hematocrit/PCV)	32.6	%	38 - 47
M C V (Mean Corp Volume)	95.322	fL	80.0 - 99.9
M C H (Mean Corp Hb)	30.117	pg	27.0 - 31.0
M C H C (Mean Corp Hb Conc)	31.595	g/DL	33.0 - 37.0
E.S.R. (Wintrobe)	25	mm/1st hr.	0.00 - 20
BLOOD GROUP ABO	'O'		
RH TYPING	POSITIVE		

The upper agglutination test for grouping has some limitations.  
For further confirmation Resverse typing Card ( Dia clon ABO/D ) Method is suggested.

### GLYCATED HAEMOGLOBIN (HbA1c)

<u>INVESTIGATION</u>	<u>OBSERVED VALUE</u>	<u>UNIT</u>
GLYCOSYLATED HAMOGLOBIN (HbA1c)	: 5.4	%

**Dr. Tanuja Goyal** Contd...2

M.B.B.S., M.D. Path  
Consultant Pathologist

**Not valid for Medicolegal purpose**

All tests have Technical Limitations. Collaborative, Clinicopathological Interpretation is indicated in case of disparity test maybe repeated immediately. Report are to be interpreted by qualified medical specialist. In case of any discrepancy due to machine error or typing error, Please get it rectified immediately.



# S. R. MEDICAL INSTITUTE & RESEARCH CENTRE

(A Unit of Katyayani Health Care Pvt. Ltd.)  
Lauries Complex, Namner Road, Near Sai Ka Takiya X-ing, AGRA-1  
Phone : (0562) 4301222 Mob.9359901993



e-mail : srhospital198@gmail.com katyayanisr\_group@hotmail.com  
website: www.srhospital.org  
CIN: U85199UP1997PTC021892

Balance 3370

## PATHOLOGY REPORT

Date 26/03/2022  
Name MRS. MEENAKSHI SHARMA Age 31 Yrs. Sex F  
Ref. By Dr. C/O BANK OF BARODA

Test Name	Value	Unit	Reference Value
REFERANCE RANGE ( HBA1C ) :			
GOOD CONTROL	4.5 - 6.4	%	
FAIR CONTROL	6.5 - 7.4	%	
POOR CONTROL	ABOVE 7.5	%	
REFERANCE RANGE ( AVERAGE BLOOD SUGAR ) :			
EXCELLENT CONTROL	90-120	MG/DL	
GOOD CONTROL	121-150	MG/DL	
AVERAGE CONTROL	151-180	MG /DL	
ACTION SUGGESTED	181-210	MG/DL	
PANIC VALUE	> 211	MG/DL	

NOTE : AVERAGGE BLOOD SUGAR VALUES IS CALCULATED FROM HBA1C VALUE AND IT INDICATED AVERAGE BLOOD

### BIOCHEMISTRY

### BIOCHEMISTRY

BLOOD GLUCOSE FASTING	89.0	mg/dl	70 - 110
BLOOD GLUCOSE PP	105.0	mg/dl	upto to 140
BLOOD UREA	16.8	mg/dl	13 - 45
SERUM CREATININE	0.72	mg/dl	0.5 - 1.2
SERUM URIC ACID	5.18	mg/dl	2.5 - 6.0
SERUM BILIRUBIN	0.58	mg/dl	0.0 - 2.0
CONJUGATED (D. Bilirubin )	0.31	mg/dl	0.00 - 0.2
UNCONJUGATED (I. D. Bilirubin )	0.27	mg/dl	0.00 - 0.7
SGOT/AST	35.4	U/L	0 - 35
SGPT/ALT	32.7	U/L	0 - 40
ALKALINE PHOSPHATASE	40.1	IU/L	25 - 140
Gamma GT	36.1	U/L	7 - 35
TOTAL PROTEIN	6.63	gm/dl	6.6 - 8.8
ALBUMIN	3.48	gm/ dl	3.5 - 5.2
GLOBULIN	3.15	gm/dl	2.3 - 3.6

Dr. Tanuja Goyal

M.B.B.S., M.D. Path  
Consultant Pathologist

Not valid for Medicolegal purpose

All tests have Technical Limitations. Colloborative, Clinicopathological Interpretation is indicated in case of disparity test maybe repeated immediately. Report are to be interpreted by qualified medical specialist. In case of any discrepancy due to machine error or typing error, Please get it rectified immediately.



# S. R. MEDICAL INSTITUTE & RESEARCH CENTRE

(A Unit of Katyayani Health Care Pvt. Ltd.)  
Lauries Complex, Namner Road, Near Sai Ka Takiya X-ing, AGRA-1  
Phone : (0562) 4301222 Mob.9359901993



e-mail : srhospital198@gmail.com katyayanisr\_group@hotmail.com  
website: www.srhospital.org  
CIN: U85199UP1997PTC021892

Balance 3370

Date	26/03/2022	<b>PATHOLOGY REPORT</b>		Company	TPA
Name	MRS. MEENAKSHI SHARMA	Age	31 Yrs.	Sex	F
Ref. By	Dr. C/O BANK OF BARODA				

Test Name	Value	Unit	Reference Value
A/G RATIO	1.105		1.0 - 2.3
<b>LIPID PROFILE</b>			
SERUM CHOLESTEROL	127.8	mg/dl	0 - 200 Normal Risk <200 mg/dl Bordarline Risk 200-239 mg/dl High Risk > 239 mg/dl
SERUM TRIGLYCERIDES	88.9	mg/dl	40 - 140 Normal Risk <150 mg/dl Border Line: 150-199 High Risk: 200-499 Very High Risk: >499
HDL CHOLESTEROL	44.6	mg/dl	42 - 88
LDL CHOLESTEROL	83.2	mg/dl	100 - 160
VLDL	17.78	mg/dl	0.00 - 35
TOTAL / HDL CHOLESTEROL RATIO	2.865		0.00 - 4.9
LDL / HDL CHOLESTEROL RATIO	1.865		0.00 - 3.5

## ENDOCRINOLOGY

### THYROID FUNCTION TEST

TOTAL T3	125	ng/dL	60.00 - 181.00
TOTAL T4	8.5	ug/dL	4.5 - 10.9
THYROID STIMULATING HORMONE (TSH) CLIA	4.25	uIU/mL	0.35 - 5.50

## URINE EXAMINATION REPORT

### PHYSICAL EXAMINATION

COLOUR	STRAW TURBID	
VOLUME	30	ml.

*TG*  
**Dr. Tanuja Goyal** Contd...4

M.B.B.S., M.D. Path  
Consultant Pathologist

**Not valid for Medicolegal purpose**

All tests have Technical Limitations. Collaborative, Clinicopathological Interpretation is indicated in case of disparity test maybe repeated immediately. Report are to be interpreted by qualified medical specialist. In case of any discrepancy due to machine error or typing error, Please get it rectified immediately.

# S. R. MEDICAL INSTITUTE & RESEARCH CENTRE

(A Unit of Katyayani Health Care Pvt. Ltd.)  
Lauries Complex, Namner Road, Near Sai Ka Takiya X-ing, AGRA-1  
Phone : (0562) 4301222 Mob.9359901993



e-mail : srhospital198@gmail.com katyayanisr\_group@hotmail.com  
website: www.srhospital.org  
CIN: U85199UP1997PTC021892

Balance 3370

## PATHOLOGY REPORT

Date	26/03/2022	Sr No.	1002	Company	TPA
Name	MRS. MEENAKSHI SHARMA	Age	31 Yrs.	Sex	F
Ref. By	Dr. C/O BANK OF BARODA				

Test Name	Value	Unit	Reference Value
SPECIFIC GRAVITY	1.015		
DEPOSIT	PRESENT		
<b>CHEMICAL EXAMINATION</b>			
REACTION	5.0		
ALBUMIN	TRACES		
SUGAR	NIL		
BILE SALTS (BS)	ABSENT		
BILE PIGMENT (BP)	ABSENT		
PHOSPHATE	ABSENT		
<b>MICROSCOPIC EXAMINATION</b>			
PUS CELLS	2-3	/HPF	
EPITHELIAL CELLS	1-2	/HPF	
RBC'S	NIL	/HPF	
CASTS	NIL		
CRYSTALS	NIL		

\*\* End of Report \*\*

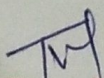
  
**Dr. Tanuja Goyal**

M.B.B.S., M.D. Path  
Consultant Pathologist

Reported by: MHA

Checked by: \_\_\_\_\_

**Not valid for Medicolegal purpose**

All tests have Technical Limitations. Collaborative, Clinicopathological Interpretation is indicated in case of disparity test may be repeated immediately. Report are to be interpreted by qualified medical specialist. In case of any discrepancy due to machine error or typing error, Please get it rectified immediately.

27/3/2019

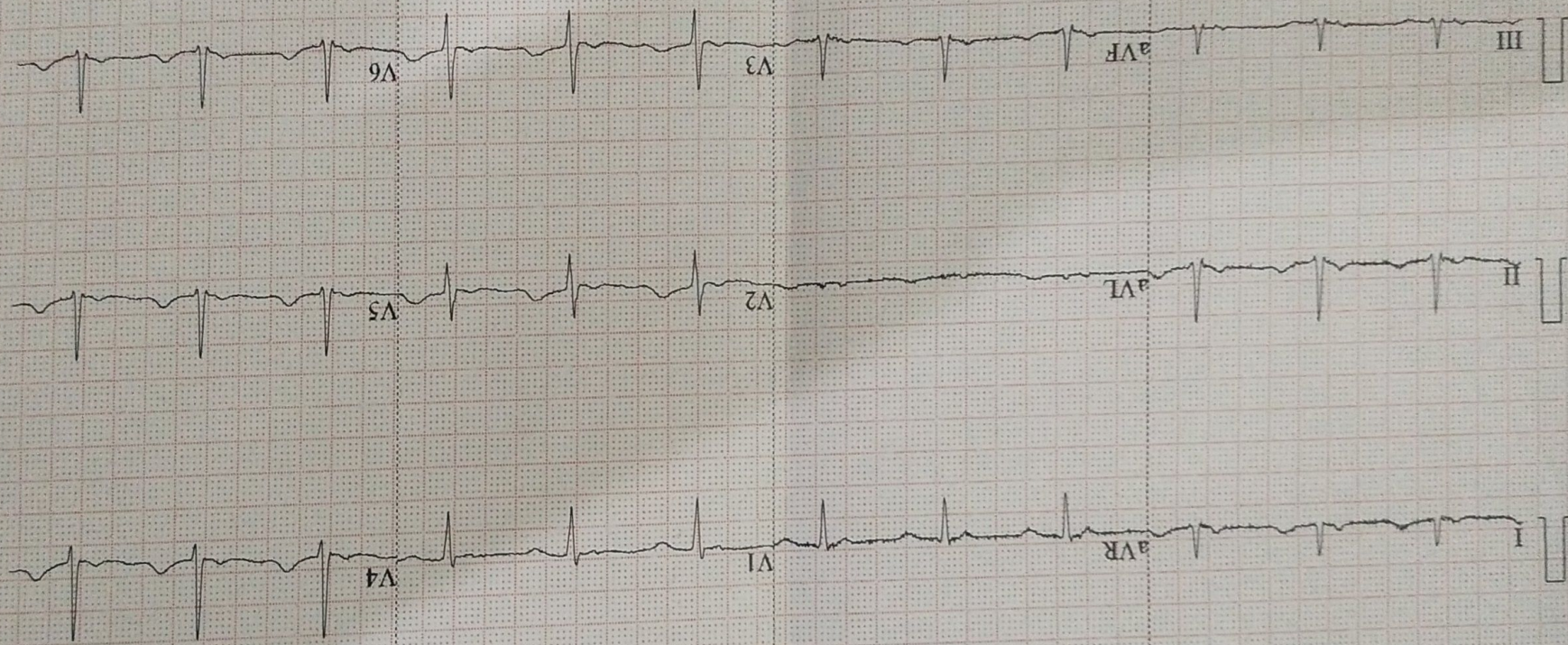

Report Confirmed by:

Diagnosis Information:  
 Sinus Rhythm  
 \*\*\*Normal ECG\*\*\*

HR : 73 bpm  
 P : 106 ms  
 PR : 150 ms  
 QRS : 91 ms  
 QT/QTc : 374/413 ms  
 P/QRST : 43/52/29 °  
 RV5/SVI : 0.954/0.757 mV

28-11-2021 04:59:47 PM  
 ID: 0947  
 Male  
 Hemant Singh  
 Years



Holistic Health Care

# S. R. MEDICAL INSTITUTE & RESEARCH CENTRE

(A Unit of Katyayani Health Care Pvt. Ltd.)  
Lauries Complex, Namner Road, Near Sai Ka Takiya X-ing, AGRA-1  
Phone : (0562) 4301222 Mob.9359901993  
CIN: U85199UP1997PTC021892



## ULTRASOUND SCAN REPORT

Name - Meenakshi Y /M 26-3-22  
REF. BY - B.O.B.

### LIVER

Is normal in size. Parenchyma hypoechic.  
There are no hypo- or hyperechoic areas seen.  
Intrahepatic and extrahepatic vasculature and  
biliary system is normal . .

### G. B. -

is normal in size .No calculi or mass seen.

C.B.D. is not dilated .no calculas or mass seen.

### KIDNEYS -

Both kidney are normal in size , shape and location .  
It is of normal echogenicity. Corticomedullary junction and  
pelvicalyceal system are normal

### PANCREAS .

Normal in size , shape and echotexture , Pancreatic duct is  
not dilated .

### SPLEEN -

Is normal in size .shape and echotexture.is normal . .

### U.B.

Is normal No calculus seen .  
No retro-peritoneal mass or Lymphadenopathy seen.  
No free fluid seen in peritoneal cavity..

**IMPRESSION - No obvious abnormality seen**

R

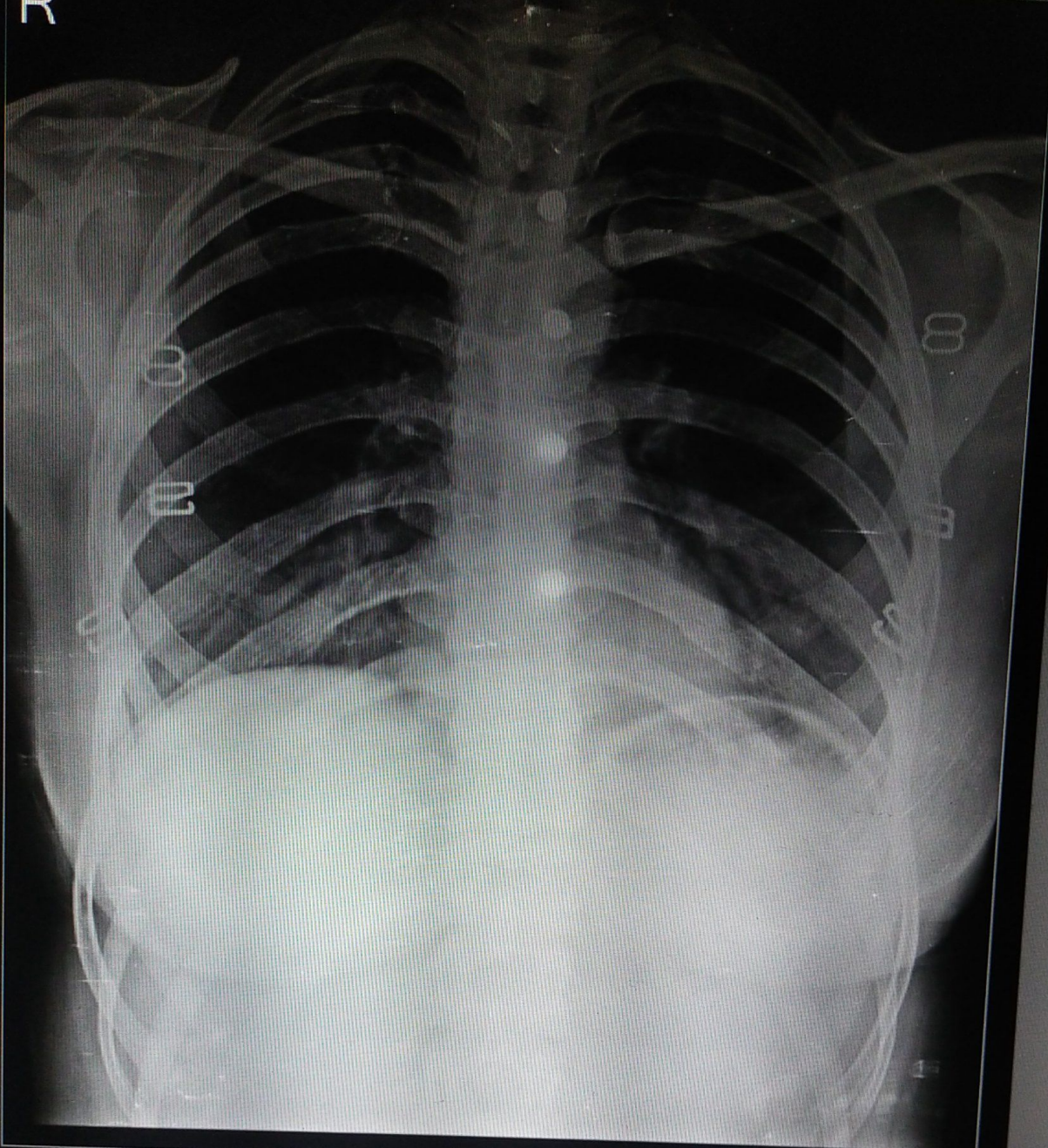

MRS MEENAKSHI 14649 CHEST PA 03/26/22  
S.R.MULTISPECIALITY HOSPITAL, NAMNER ROAD, AGRA