

SARDA

CENTRE FOR DIABETES & SELF CARE

NAME: MR. SUBODH MAHAJAN

SEX: Male AGE: .

REF. BY : MEDIWHEEL

DATE :25/02/2023

BLOOD PROFILE

TEST	RESULT	NORMAL
BLOOD UREA N2	12 mg%	5-25 mg %
CREATININE	1.1mg%	0.6-1.4 mg %
BILIRUBIN TOTAL	0.62mg%	0.2-1.0 mg
DIRECT	0.22	0.0-0.3
INDIRECT	0.40	0.3-0.7
S.G.O.T	31 IU/L	15-40 IU/L
S.G.P.T	38 IU/L	15-40 IU/L
ALK PHOSPHATASE	114 IU/L	42-128IU/L
S.PROTEIN TOTAL	7.2gm%	6.0-8.0 gm%
ALBUMIN	4.2gm%	3.2-4.4 gm%
GLOBULINS	3.0gm%	2.3-3.5 gm%
ALB/GLO RATIO	1.4	
G.G.T.P	17	upto50IU
SR.URIC ACID	5.2	3.5-7.0 mg % %\$sruric-

DR. KARAN OSTWAL

M.D. (Microbiology) Reg No. 2010/05/1587
Sarda Centre for Diabetes & Self Care
4, Vyanktesh Nagar, Jalna Road,
Aurangabad 431001

Dr. Sampat Sarda

M.D. (Pathology)

SARDA

CENTRE FOR DIABETES & SELF CARE

NAME: MR. SUBODH MAHAJAN

SEX: Male AGE: .

REF. BY : MEDIWHEEL

DATE :25/02/2023

COMPLETE BLOOD COUNT

TEST	RESULT	NORMAL RANGE
WBC COUNT	7700 /cumm	4.0 - 11.0 x 10 ³ /cumm
Haemoglobin:	14.2 g%	13.0 - 18.0 g%
Platelets:	359000 /cumm	1,50,000 - 4,50,000 / cumm
Red Blood Cells:	5.09 /Mill/ul	4.20 - 6.00 Mill/ul
MCV:	81.3 fL	80.0 - 97.0 fL
MCH:	27.8 pg	26.0 - 32.0 pg
MCHC:	34.3 g/dL	31.0 - 36.0 g/dL
HCT:	41.3 %	37.0 - 51.0 %
Differential Count		
Neutrophils:	51 %	40 - 75 %
Lymphocyte:	39 %	20 - 45 %
Monocytes:	04 %	2 - 10 %
Eosinophills:	06 %	1 - 06 %
Basophills:	00 %	0 - 1 %
ESR:	06 mm at 1 Hr.	Male: 0 - 8 mm at 1 Hr. Female: 0 - 20 mm at 1 Hr.

AGE: YRS

BLOOD GROUP

BLOOD GROUP : "O"
R.H.FACTOR : POSITIVE

DR. KARAN OSTWAL

MD. (Microbiology) Reg No. 2010/05/1587
Sarda Centre for Diabetes & Self Care
4, Vyanktesh Nagar, Jalna Road,
Aurangabad - 431001

Dr. Sampat Sarda
M.D. (Pathology)

4, Vyanktesh Nagar, Jalna Road, Aurangabad (MH). Ph.: 2333851, 2334858, Mob.: 9823040323

SARDA

CENTRE FOR DIABETES & SELF CARE

NAME: MR. SUBODH MAHAJAN

SEX: Male AGE: .

REF. BY : MEDIWHEEL

DATE :25/02/2023

BLOOD SUGAR EXAMINATION

TEST	RESULT		
Fasting Blood Sugar:	82 mg/dl		
Post Meal Blood Suagr Level:	109 mg/dl		
REFERANCE RANGE :	NON DIABETIC	IGT	DIABETIC
FASTING	</=90MG	90-126 mg %	>/=126mg %
POSTMEAL	</=140mg	140-200mg%	>/=200mg

GYCOCYTED HAEMOGLOBIN

TEST	RESULT	NORMAL
HbA1C:	5.2 %	4.7-5.9 %
M.B.G	95.56% mg	70 - 120 mg
INTERPRETATION:		
FOR DIABETIC PATIENT		
Good Control:	6.0 - 7.0 %	
Fair Diabetic Control:	7.0 - 8.0 %	
Unsatisfactory control:	8.0 - 10 %	
Poor Diabetic Control:	Above 10 %	

DR. KARAN OSTWAL

M.D. (Microbiology) Reg No. 2010/05/1537
Sardar Centre for Diabetes & Self Care
M.D. (Pathology) Jalna Road,
Aurangabad 431001

SARDA

CENTRE FOR DIABETES & SELF CARE

NAME: MR. SUBODH MAHAJAN

SEX: Male AGE: .

REF. BY : MEDIWHEEL

DATE :25/02/2023

LIPID PROFILE

Serum Cholesterol :	166 mg/dl	130 - 250 mg/dl
HDL Cholesterol:	41 mg/dl	30 - 95 mg/dl
Serum Triglyceride:	140 mg/dl	up to 165 mg/dl
LDL Cholesterol:	97 mg/dl	up to 165 mg/dl
VLDL Cholesterol:	28 mg/dl	up to 40 mg/dl
LDL / HDL Cholesterol Ratio:	2.37	Low risk : 0.5 - 3.0 Moderate risk: 3.0 - 6.0 High risk: > 6.0
CHOL./HDL Cholesterol Ratio:	4.05	Low risk : 3.3 - 4.4 Average risk: 4.4 - 7.1 Moderate risk: 7.0 - 11.0 High risk: > 11

DR. KARAN OSTWAL
MD. (Microbiology) Reg No. 2010/05/1587
Sard Dr. Sampat Sarda & Self Care
4, M.D. (Pathology) Jalna Road,
Aurangabad 431001

SARDA

CENTRE FOR DIABETES & SELF CARE

NAME: MR. SUBODH MAHAJAN

SEX: Male AGE: .

REF. BY : MEDIWHEEL

DATE :25/02/2023

Urine Routine Examination

Physical Examination

Colour:	Pale Yellow
Appearance:	Clear
Reaction:	Acidic
Deposit	Absent

Chemical Examination:

Specific Gravity	1.005
Albumin	Absent
Sugar:	Absent
Acetone:	----
Bile Salts	----
Bile Pigment:	----

Microscopic Examination

RBC :	Absent
Pus Cells:	OCASSIONAL/HPF
Epihtelial cells:	Absent
Crystals:	Absent
Casts:	Absent

DR. KARAN OSTWAL

MD. (Microbiology) Reg No. 2010/05/1587

Sardar Dr. Sampat Sarda & Self Care

4, M.D.(Pathology) Jalna Road,
Aurangabad 431001

SARDA

CENTRE FOR DIABETES & SELF CARE

NAME: MR. SUBODH MAHAJAN

SEX: Male AGE: .

REF. BY : MEDIWHEEL

DATE :25/02/2023

AGE: YRS

THYROID FUCTION TEST

TEST	RESULT	NORMAL RANGE
Total T 3 :	1.22 ng/ml	0.80-2.00 ng/ml
Total T 4 :	7.11 ug/dl	4.5 - 11.7ug/dl
TSH Ultrasensitive :	5.977 uIU/ml	0.35 -5.1uIU/ml

DR. KARAN OSTWAL
MD. (Microbiology) Reg No. 2010/05/1587
Sarda **Dr. Sampat Sarda** Centre for Diabetes & Self Care
4, Vyanktesh Nagar, Jalna Road,
M.D. (Pathology) Aurangabad 431001

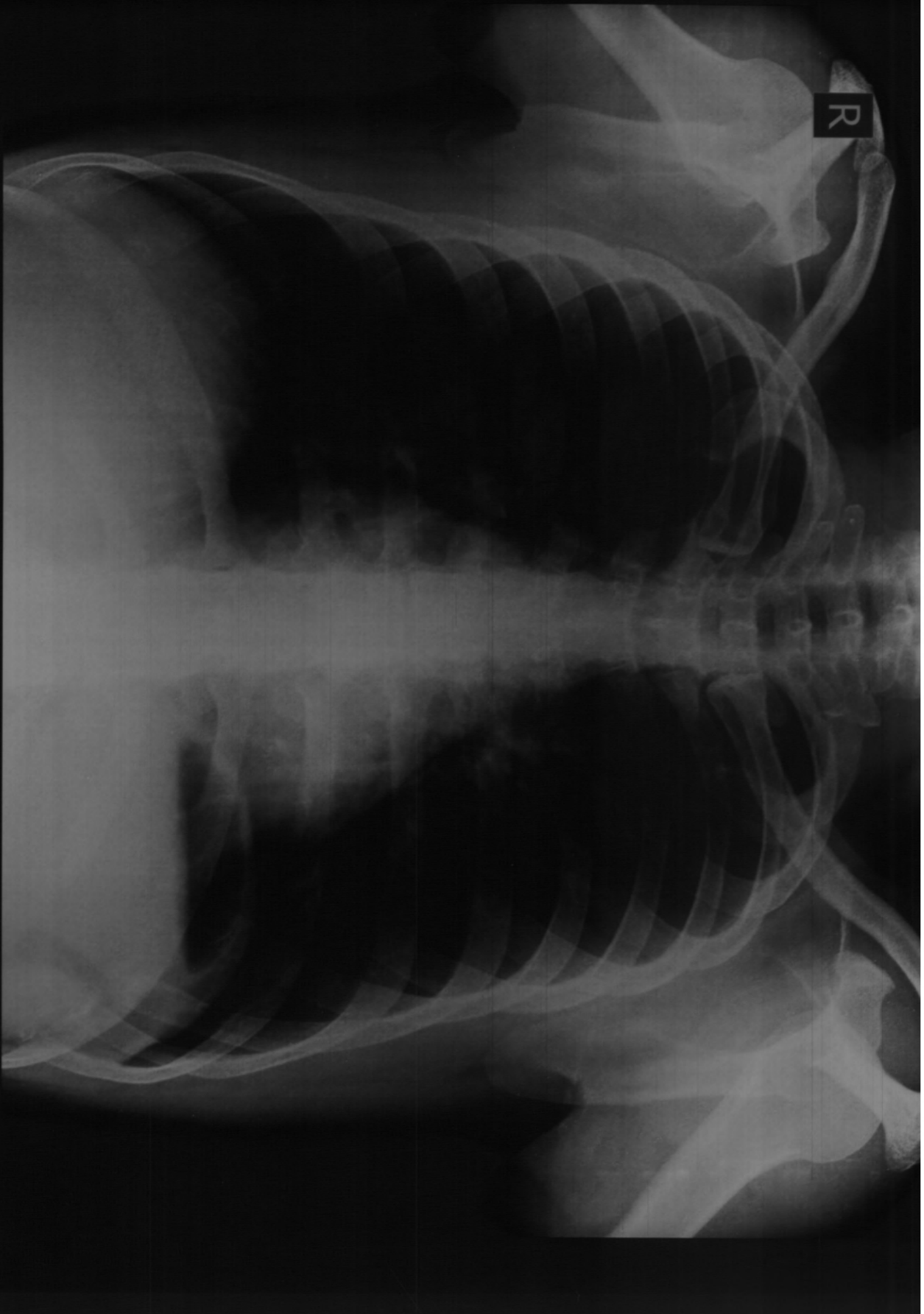

SUBODH MAHAJAN Age : 31 YRS Male

Chest - PA Patient ID

Ellora Diagnostic Centre, Aurangabad (0240) 2353182

Ref Dr - DR S SARDA

Date - 25-02-2023 PM 01:09:27

DIGITAL X-RAY
INTERVENTIONAL RADIOLOGY
3D/4D SONOGRAPHY & COLOR DOPPLER
2-D ECHOCARDIOGRAPHY
PERIPHERAL COLOR DOPPLER
HI-SPEED HELICAL C.T. SCAN
C.T. ANGIOGRAPHY
PATHOLOGY LAB. SERVICES



DIAGNOSTIC CENTRE
X-RAY, IMAGING & PATHOLOGY

1, VYANKATESH NAGAR, OPP. SFS
HIGH SCHOOL, JALNA ROAD,
AURANGABAD - 431005
☎ : 0240-2353182, 2325282, 8446100111

Subodh Mahajan

25-02-2023

Ref. by:

CHEST PA VIEW

Trachea central.

Apices are clear.

Both lung fields appeared well pneuamtised and appeared normal.

Both cp angles are clear.

Cardiac silhoutte appeared normal.

**IMPRESSION :
NORMAL CHEST**

DR. P. A. BARJATYA
M.B.B.S., M.D.
9823344449

Dr. Gokuidas S. Lahoti
Radiologist
Reg. No. 59887
Sarda Center For Diabetes
4, Venkatesh Nagar, Aurangabad
DR. G. S. LAHOTI
M.B.B.S., D.M.R.
9850171587

DIGITAL X-RAY
INTERVENTIONAL RADIOLOGY
3D/4D SONOGRAPHY & COLOR DOPPLER
2-D ECHOCARDIOGRAPHY
PERIPHERAL COLOR DOPPLER
HI-SPEED HELICAL C.T. SCAN
C.T. ANGIOGRAPHY
PATHOLOGY LAB. SERVICES



DIAGNOSTIC CENTRE
X-RAY, IMAGING & PATHOLOGY

1, VYANKATESH NAGAR, OPP. SFS
HIGH SCHOOL, JALNA ROAD,
AURANGABAD - 431005
☎ : 0240-2353182, 2325282, 8446100111

SUBODH MAHAJAN

25-02-2023

Ref. by:

USG ABDOMEN

Liver is normal in size, and revealed normal echotexture.
Intrahepatic biliary radicles and portovenous echocomplex appeared normal.
No e/o any focal solid, cystic, or diffuse parenchymal pathology seen.
Normal cbd and portal vein.
Gallbladder is physiologically distended and appeared normal, no e/o any gallbladder calculus.
Normal gb wall thickness.
Spleen is normal in size & echogenicity. no e/o focal lesion seen.
Pancreas is normal in size, shape and echotexture. Normal peripancreatic fat planes.
No e/o pancreatic calcification/calculi. normal pancreatic duct.
Both kidneys are normal in size, shape, position and revealed normal cortical & medullary echopattern,
No e/o any calculus seen, No e/o hydronephrosis.
No e/o ascitis. no e/o any paraaortic adenopathy.
Normal bowel loop peristalsis & caliber.
Urinary bladder is well distended and appeared normal, no e/o any vesical calculus or mass lesion.
No changes of cystitis.
Normal prostate.

IMPRESSION :

**NORMAL LIVER, GALL BLADDER, SPLEEN, PANCREAS, BOTH KIDNEYS, .
NORMAL UR BLADDER, PROSTATE.**

DR. P. A. BARJATYA
M.B.B.S., M.D.
9823344449

Dr. Gokuldas S. Lahoti
Radiologist
Regd.No.59887
Sarda Center For Diabetes & Selfcare
4, Venkatesh Nagar Rd, Aurangabad.
DR. G. S. LAHOTI
M.B.B.S., D.M.R.D.
9850171587

25mm/s 0.5-25Hz
10mm/mV

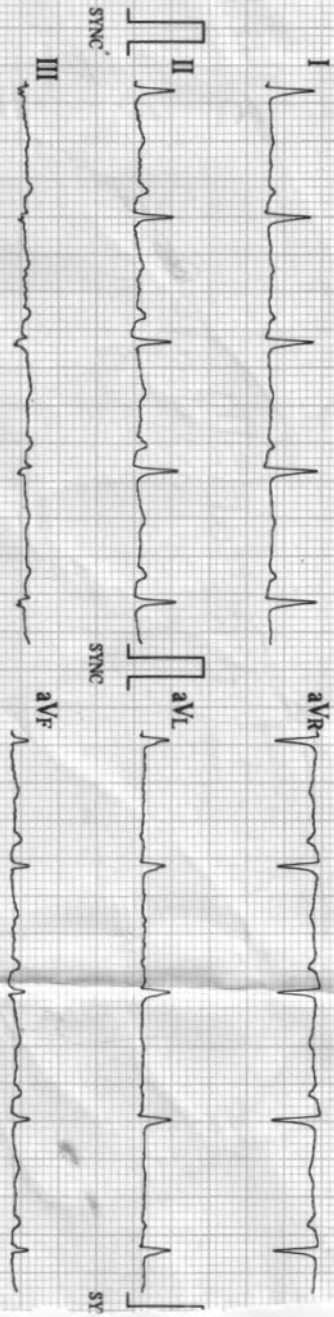

ECG-1203 V2-004 (BI08 : V2-004) AME:MI:0083 CS SADASHIV PETH PUNE-30 CELL-9822198798

10mm/mV

10mm/mV

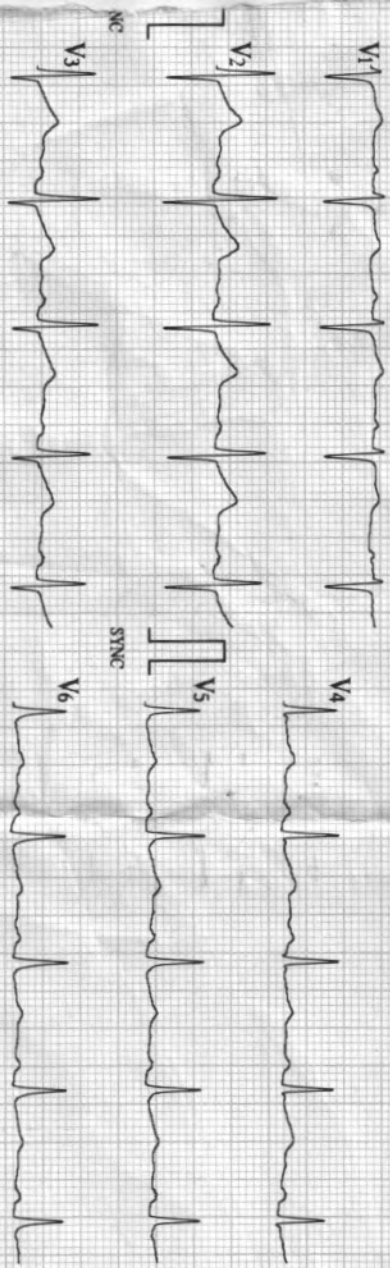

02/25/2023 09:27
ID : 1711

Name :
Sex :
Age :

HR : 89 bpm
R-R : 674 ms
P-R : 157 ms
QRS : 80 ms
QT/QTc : 359/437 ms
P/QRS/T : 78/21/58 °
RV5/SVL : 0.730/0.700 mV
RV5+SVL : 1.430 mV

Machine Interpretation Only

Confirm with Physician

Physician

BIOMEDICS SADASHIV PETH PUNE-30 CELL-9822198798

BIOMEDICS SADASHIV PETH PUNE-30 CELL-9822198798
SADASHIV PETH PUNE-30 CELL-9822198798
SADASHIV PETH PUNE-30 CELL-9822198798
SADASHIV PETH PUNE-30 CELL-9822198798
SADASHIV PETH PUNE-30 CELL-9822198798

Signature

SARDA

CENTRE FOR DIABETES & SELF CARE

4, Vyankatesh Nagar, Jaina Road, Aurangabad. Ph. : (0240) 2333851, 2334858.

Name : MR. Subodh Mahajan Age : 31y 2M
Medhwar

CLINICAL SUMMARY :

Weight : _____ Height (Cms) : _____ Blood Pressure : _____

ECG FINDINGS :

Rate : 89/min ORS. Complex : N

Rhythm : N ST Segment : N

Mechanism : N T. Wave : N

Axis : N QT Interval : N

P. Wave : N PR Interval : N

Recommendation : WM

Dr. GTRESH R. DALVI
M.B.B.S., F.C.P.S. (Med) D.T.C.D.
Reg. No. 2003030818
SARDA CENTRE FOR DIABETES & SELF CARE
4, Venkatesh Nagar, Jaina Road, Aurangabad
Phone No. 2333851, 2334858

Date : 25.02.23

GAJANAN HOSPITAL & CRITICAL CARE CENTER
Sarang Society, Plot No 8, Gajanan Mandir Chowk, Near LIC Office, Opp Axis Bank, Garkheda Parisar

AURANGABAD

MR SUBRODH MAHAJAN
 ID : 136
 DATE : 25/02/2023
 AGE/SEX : 31 / M
 HT/WT : 169 / 67
 REF. BY : SARDA CENTRE

TREADMILL TEST REPORT

PROTOCOL : Bruce
 HISTORY : Checkup/Physical fitness, FOR INSURANCE PURPOSE
 INDICATION : FOR PRE INSURANCE CHECK UP
 MEDICATION :

PHASE	TOTAL TIME	STAGE TIME	SPEED Km/Hr	GRADE %	H.R. bpm	B.P. mmHg	RPP x100	ST LEVEL (MM)			METRS
								II	V1	V5	
STEP 1	2:55	2:55	2.7	10	90	120 / 80	108	1.1	0.6	1.3	4
STEP 2	5:55	2:55	4	12	99	120 / 80	118	1.3	0.7	1.4	6
PERCENT					95	120 / 80	114	0.6	0.6	1	7
STAGE 1	7:31	1:31	5.4	14	138	130 / 80	179	0.4	0.7	1.4	8
PERCENT					157	140 / 90	219	0.9	1.1	1.4	8
STAGE 2	8:15	0:29			173	150 / 90	259	0.5	1.4	1.4	8
PERCENT					157	150 / 90	235	1.7	1.8	2.4	8
RECOVERY	10:41	2:55			124	140 / 84	173	1	0.9	1.3	5
RECOVERY	13:41	5:55			120	130 / 80	156	0.8	0.7	1	5

RESULTS

EXERCISE DURATION : 7:31
 MAX HEART RATE : 176 bpm
 MAX BLOOD PRESSURE : 150 / 90 mm Hg
 REASON OF TERMINATION : Fatigue, Dyspnea, Achieved THR, Exhaustion,
 BP RESPONSE : Normal,
 ARRYTHMIA : None,
 H.R. RESPONSE : Normal Chronotropic Response,
IMPRESSIONS :
Negative for Provocable myocardial ischemia,

MAX WORK LOAD : 8.57 METS

Ph.: 2333851, 2334858, Mob.: 9823040323

Technician : 44

UNI-EM, Indore. Tel.: +91-731-4030035, Fax: +91-731-4031180. E-Mail: em@electromedicals.net Web: www.uni-em.com

Dr. GITESH R. DALVI
 M.B.B.S., F.C.P.S. (Med) D.T.C.D.
 Reg. No. 2003/030618
SARDA CENTER FOR DIABETES & SELF CARE
 4, Ven : Sarang Society Road, Aurangabad
 Phone No. 2333851, 2334858



Dr. GITESH DALVI

SARDA

CENTRE FOR DIABETES & SELF CARE

MR SURESH MAHAJAN
 I.D. 136
 Age 31/M
 Date 25/02/2023

RATE 120bpm
 B.P. 130/80

GAJANAN HOSPITAL & CRITICAL CARE CENTER

Brice
 RECOVERY
 TOTAL TIME 13:41
 PHASE TIME 5:55

ST @ 10mm/mV
 80ms PostJ

LINKED MEDIAN

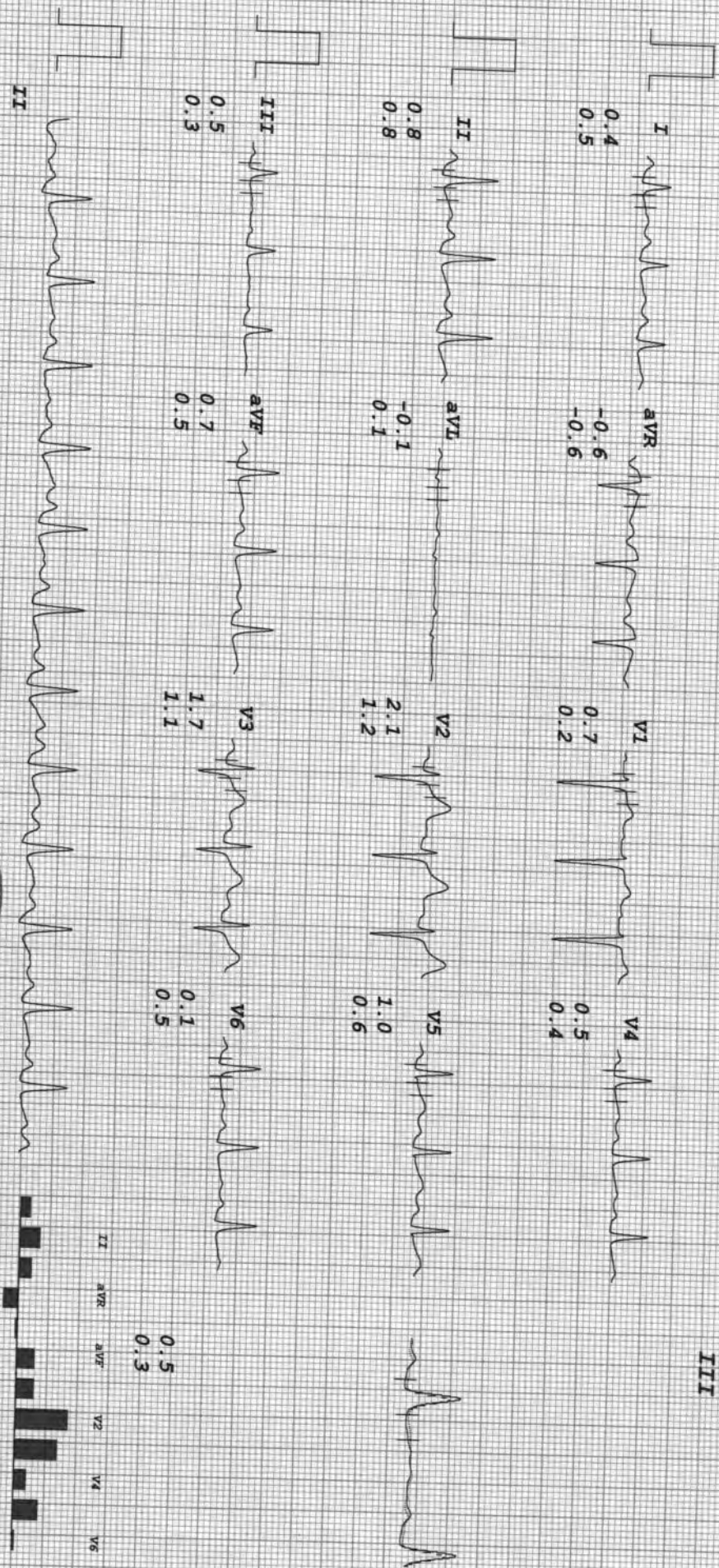

Mag. X 2

III

0.5
0.3

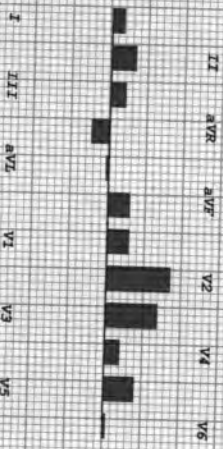

GAJANAN HOSPITAL & CRITICAL CARE CENTER

MR SUBMODH MAHAJAN
 I.D. 136
 Age 31/M
 Date 25/02/2023

RATE 90bpm
 B.P. 120/80

PRETEST
 SUPINE

ST @ 10mm/mV
 80ms PostJ

LINKED MEDIAN

Mag. X 2

III

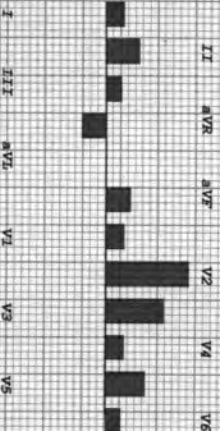
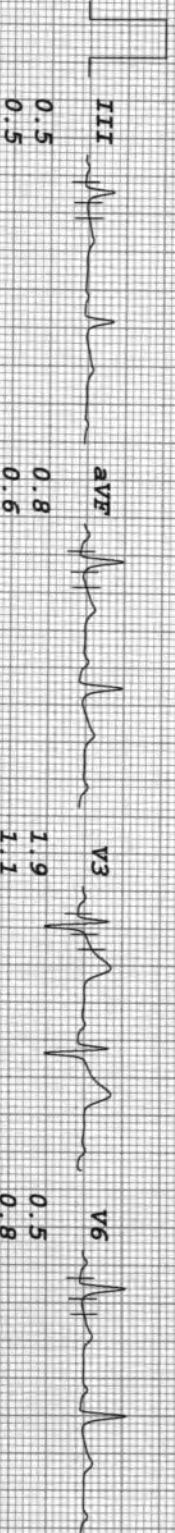
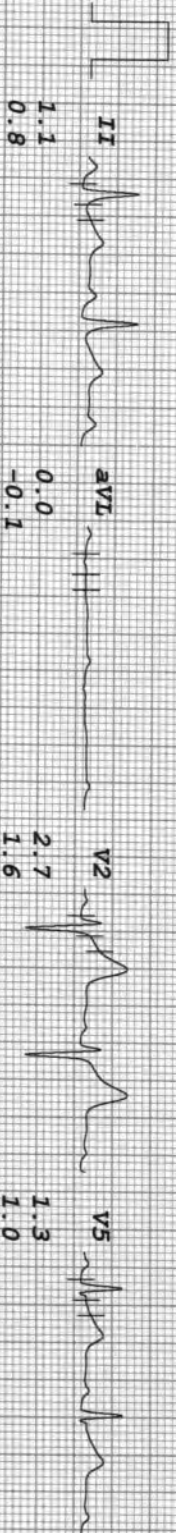
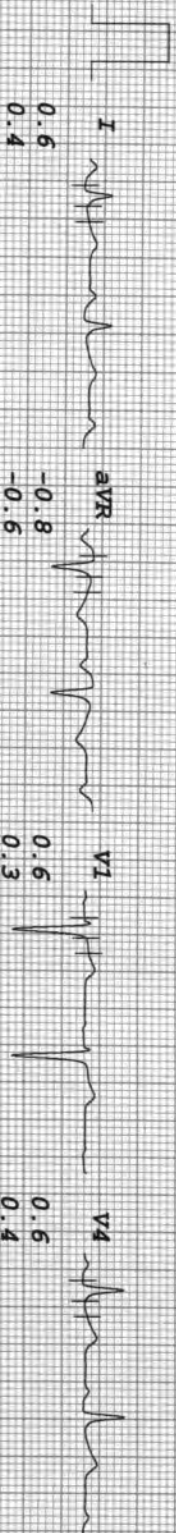

GAJANAN HOSPITAL & CRITICAL CARE CENTER

MR SUBMODH MAHAJAN
 I. D. 136
 Age 31/M
 Date 25/02/2023

RATE 99bpm
 B.P. 120/80

PRETEST
 STANDING

ST @ 10mm/mV
 80ms PostJ

LINKED MEDIAN

Mag. X 2

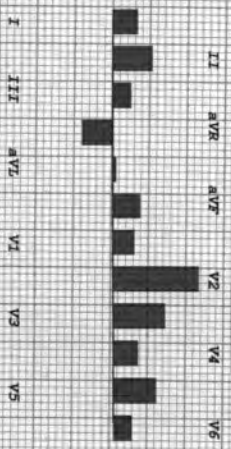
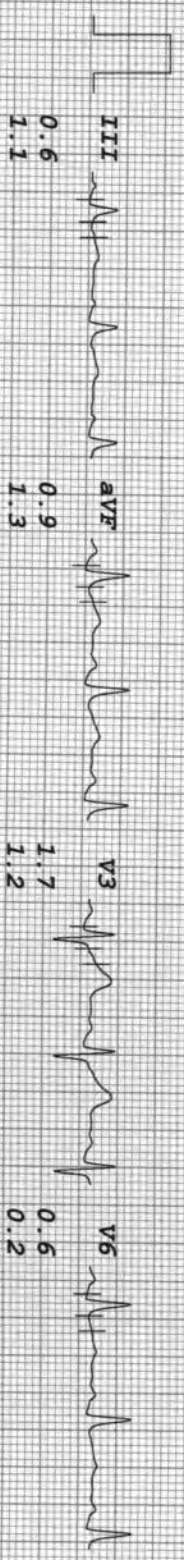
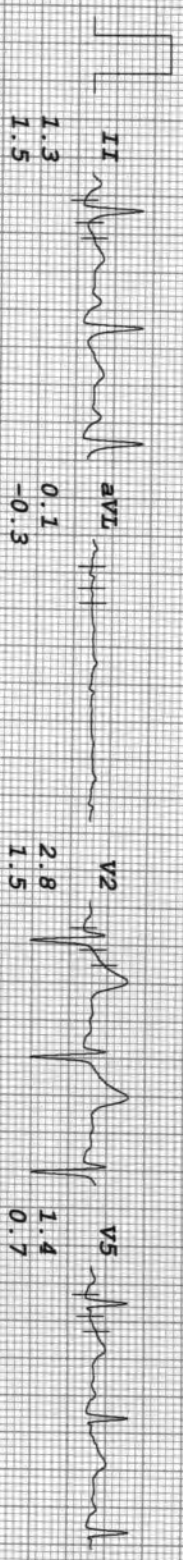
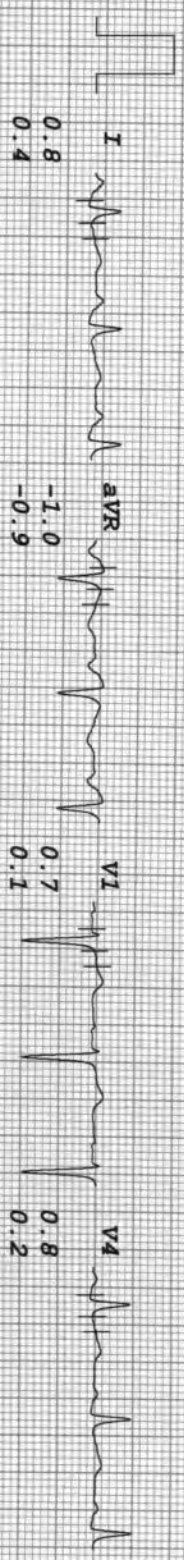

MR SUBMODH MAHAJAN
 I.D. 136
 Age 31/M
 Date 25/02/2023

RATE 95bpm
 B.P. 120/80

PRETEST
 HYPERVENT
 PHASE TIME 0:35

ST @ 10mm/mV
 80ms Post J

GAJANAN HOSPITAL & CRITICAL CARE CENTER

LINKED MEDIAN

Mag. X 2

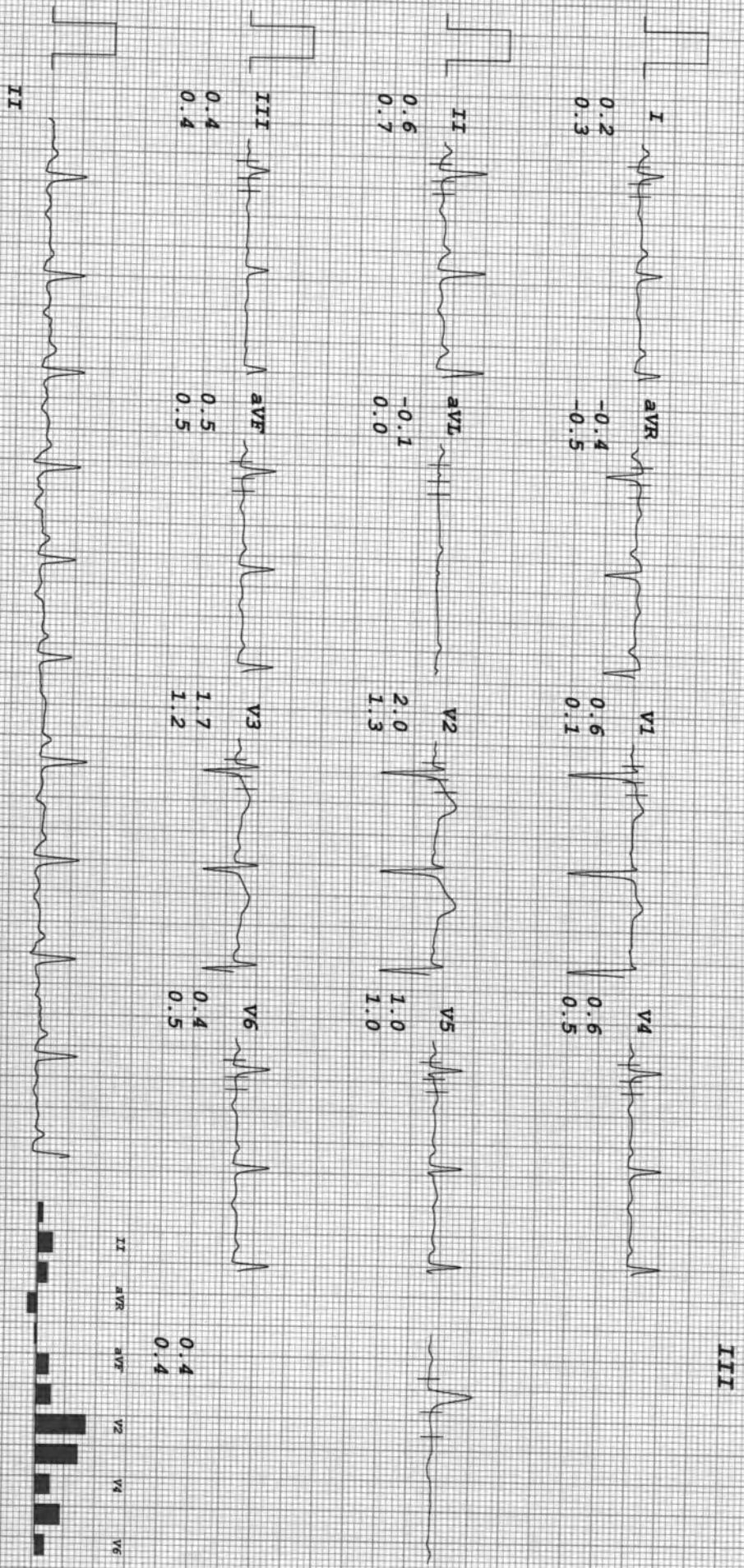

MR SUBMODH MAHAJAN
 I.D. 136
 Age 31/M
 Date 25/02/2023

RATE 138bpm
 B.P. 130/80

GAJANAN HOSPITAL & CRITICAL CARE CENTER

Bruce
 Stage 1
 TOTAL TIME 2:55
 PHASE TIME 2:55

ST @ 10mm/mV
 80ms PostJ
 Speed 2.7 km/hr
 SLOPE 10 %

LINKED MEDIAN

Mag. X 2

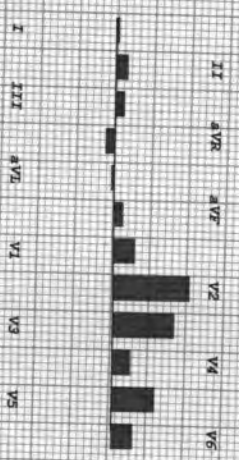
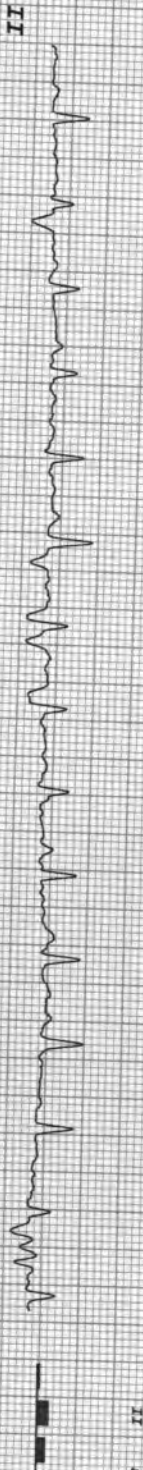
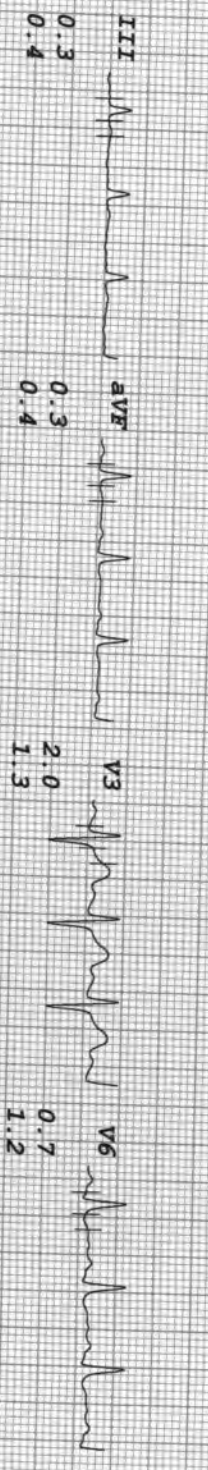
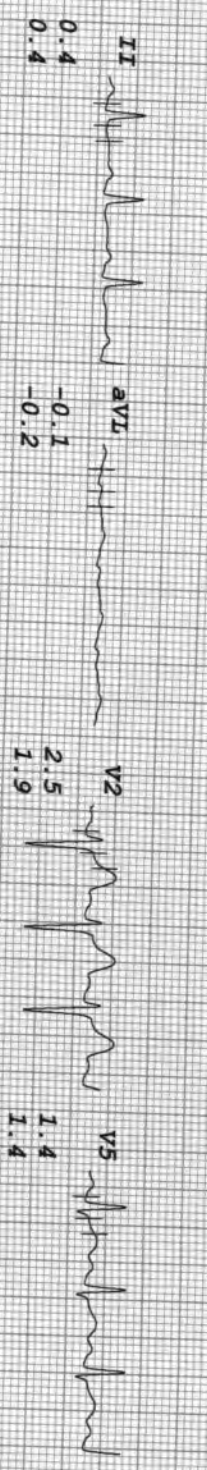
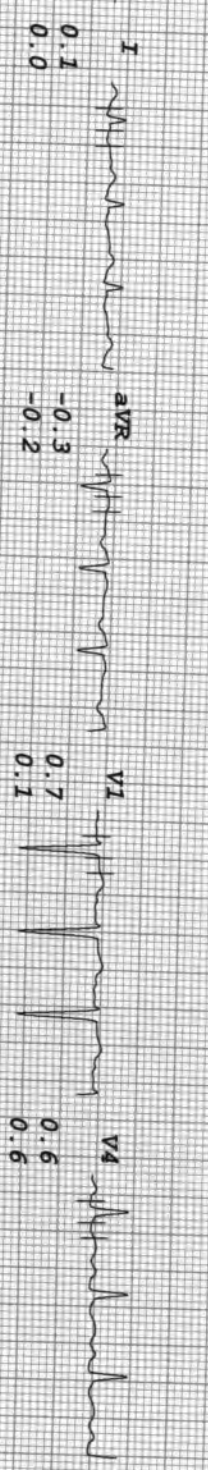

GAJANAN HOSPITAL & CRITICAL CARE CENTER

MR SUBMODH MAHAJAN
 I.D. 136
 Age 31/M
 Date 25/02/2023

RATE 157bpm
 B.P. 140/90

Bruce
 Stage 2
 TOTAL TIME 5:55
 PHASE TIME 2:55

ST @ 10mm/mV
 80ms PostJ
 Speed 4 km/hr
 SLOPE 12 %

LINKED MEDIAN

Mag. X 2

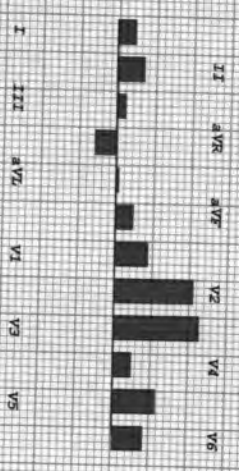
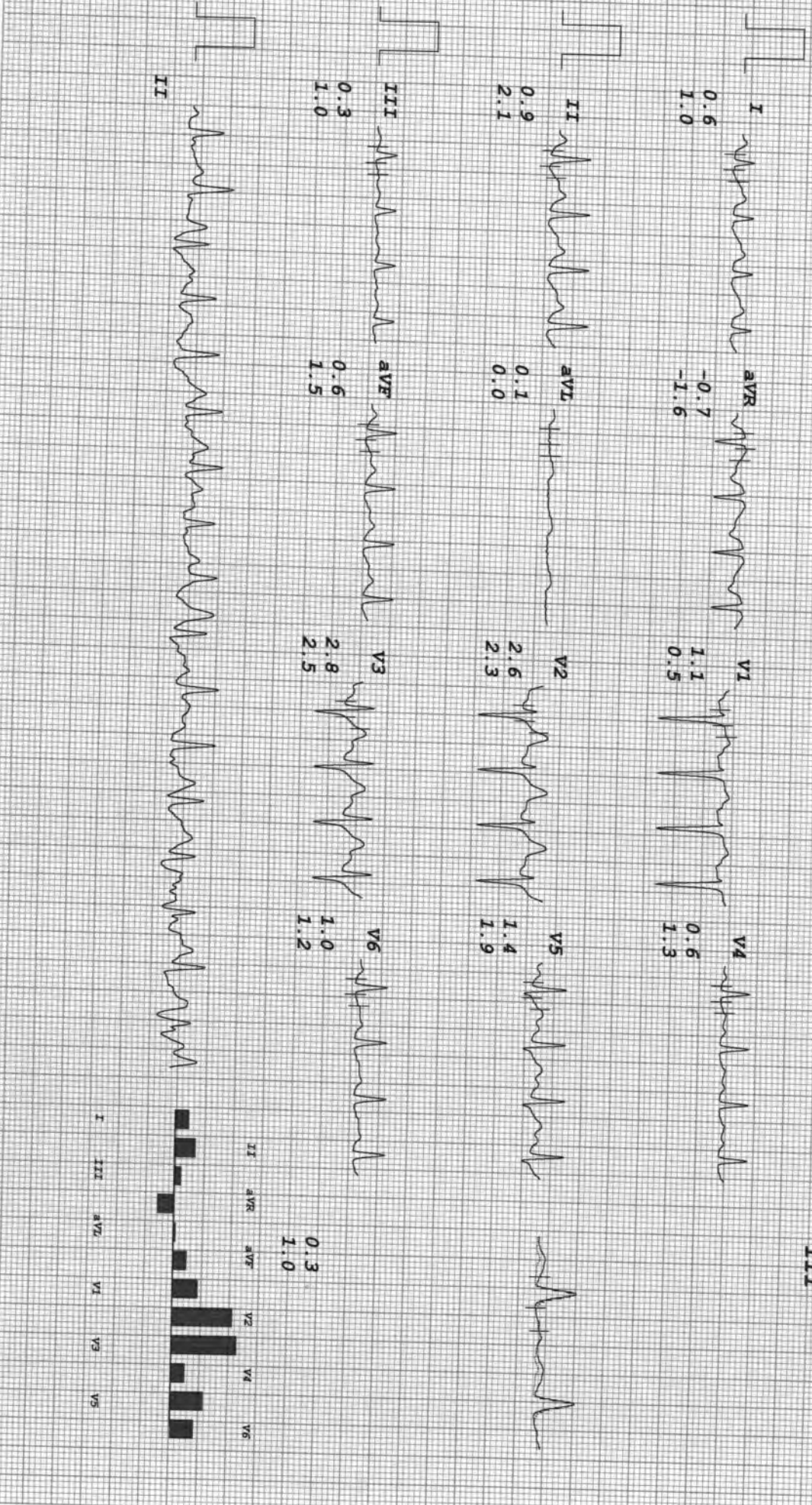

GAJANAN HOSPITAL & CRITICAL CARE CENTER

MR SUBRODH MAHAJAN
 I.D. 136
 Age 31/M
 Date 25/02/2023

RATE 173bpm
 B.P. 150/90

BRUCE
 PK-EXERCISE
 TOTAL TIME 7:31
 PHASE TIME 1:31

ST @ 10mm/mV
 80ms PostJ
 Speed 5.4 km/hr
 SLOPE 14 %

LINKED MEDIAN

Mag. X 2

III

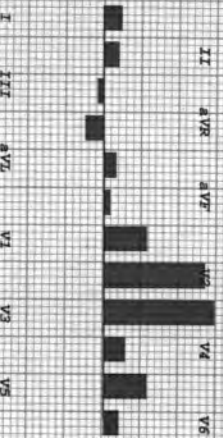
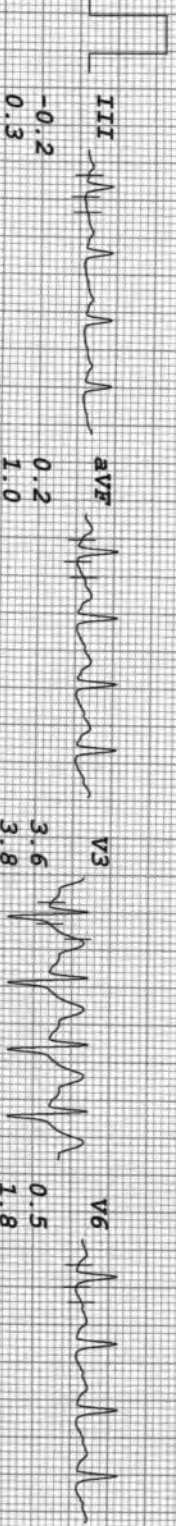
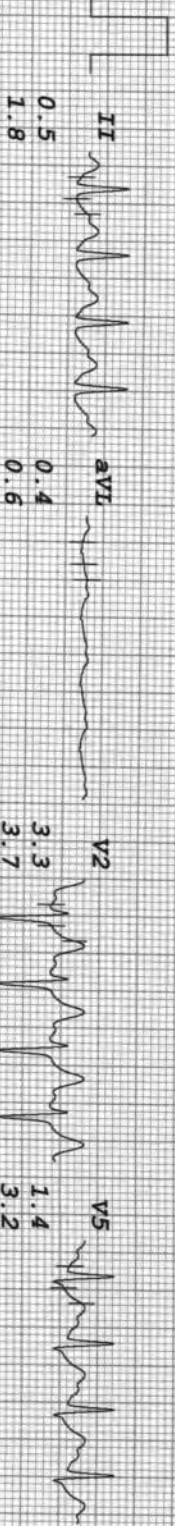
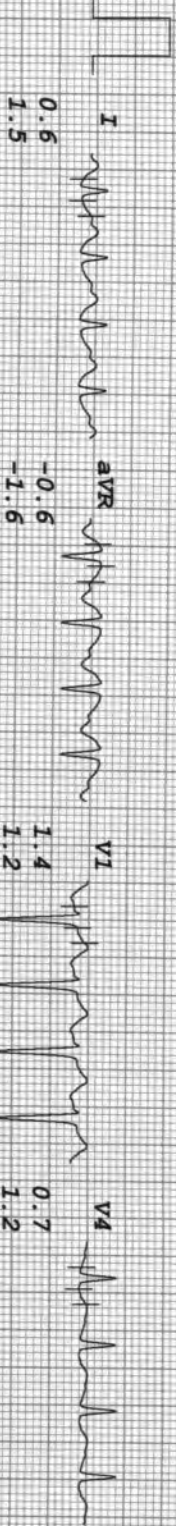

MR SUBMODH MAHAJAN
 I.D. 136
 Age 31/M
 Date 25/02/2023

RATE 157bpm
 B.P. 150/90

BrUCE
 RECOVERY
 TOTAL TIME 8:15
 PHASE TIME 0:29

ST @ 10mm/mV
 80ms PostJ

GAJANAN HOSPITAL & CRITICAL CARE CENTER

LINKED MEDIAN

MAG. X 2

III

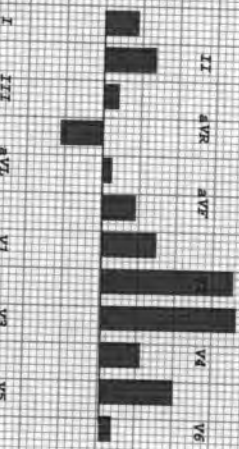
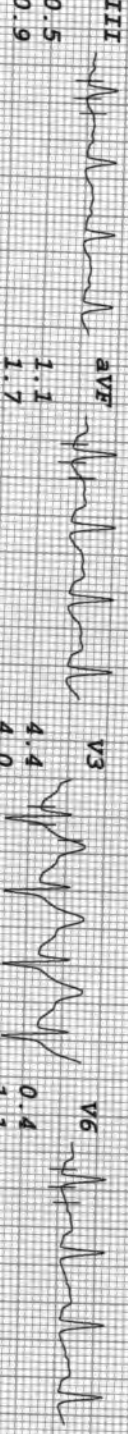
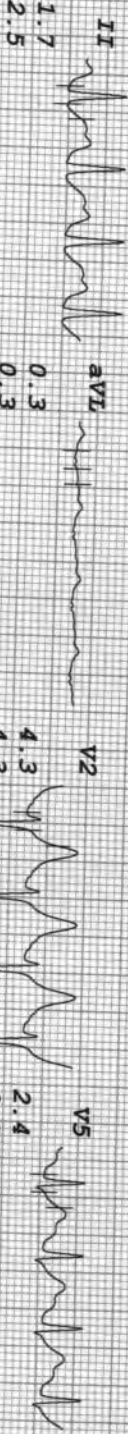
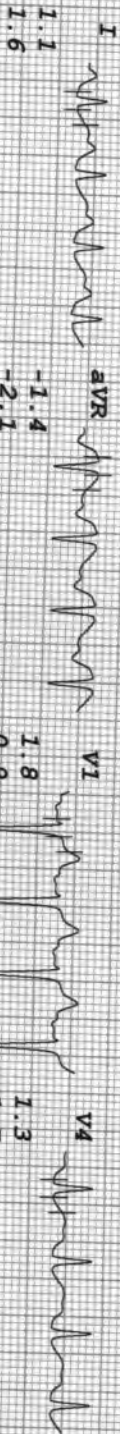

GAJANAN HOSPITAL & CRITICAL CARE CENTER

MR SUBRODH MAHAJAN
 I. D. 136
 Age 31/M
 Date 25/02/2023

BRUCE
 RECOVERY
 TOTAL TIME 10:41
 PHASE TIME 2:55

ST @ 10mm/mV
 80ms PostJ

LINKED MEDIAN

Mag. X 2

III

