



NABL & ISO 9001 : 2008 Certified  
Wellness . Diagnostics  
A Unit of Gian Life Care Limited



7/216 (6), Swaroop Nagar  
(In Front of L.L.R. Hospital), Kanpur  
Mob. : 8808051576  
E-mail : reportsgpx@gmail.com  
arunguptagpx@gmail.com

Gian Pathology and X-Ray

Pathology . Radiology

Gian Life Line - Health Checkup

Lab No.	: 012307290025	Reg No/BarcodeNo	: 617256/01537574
Patient Name	: Mrs..NITIN PANDEY	Reg. Date	: 29/Jul/2023 09:45AM
Age/Sex	: 32 Y / Female	Sample Taken Date	: 29/Jul/2023 10:33AM
Client Code/Name	: <b>MEDIWHEEL FULL</b> <b>BODY CHECKUP</b>	Report Date	: 29/Jul/2023 11:47AM
Referred By Doctor	: Dr. BANK OF BARODA		

**BIOCHEMISTRY**

**MEDIWHEEL FEMALE BELOW 40**

**Blood Sugar (Fasting)**

Blood Sugar Fasting Hexokinase 88 mg/dl 70 - 100

Sample Type:Plasma

**Blood Sugar (PP)**

Blood Sugar PP (2 Hr.) Hexokinase 99 mg/dL 70 - 140

Sample Type:Plasma

**GAMMA GT/GGT**

GAMMA GT / GGT 15 IU/l 9 - 36

\*Not in NABL Scope\*

Sample Type:Serum

**BUN / BLOOD UREA NITROGEN**

BLOOD UREA NITROGEN Urease 14 mg/dl 7.0 - 18.7

Sample Type:Serum

**CREATININE SERUM**

CREATININE, Serum Kinetic Alkaline Picrate 0.87 mg/dl 0.50 - 1.20

Sample Type:Serum

**URIC ACID**

URIC ACID, Serum Uricase 7.0 mg/dl 2.5 - 6.2

Sample Type:Serum



*A Gupta*

Dr. Arun Kumar Gupta  
M.D. Chief Pathologist  
(Reg No. 34930)



NABL & ISO 9001 : 2008 Certified  
Wellness . Diagnostics  
A Unit of Gian Life Care Limited



7/216 (6), Swaroop Nagar  
(In Front of L.L.R. Hospital), Kanpur  
Mob. : 8808051576  
E-mail : reportsgpx@gmail.com  
arunguptagpx@gmail.com

Gian Pathology and X-Ray

Pathology . Radiology

Gian Life Line - Health Checkup

Lab No.	: 012307290025	Reg No/BarcodeNo	: 617256/01537574
Patient Name	: Mrs..NITIN PANDEY	Reg. Date	: 29/Jul/2023 09:45AM
Age/Sex	: 32 Y / Female	Sample Taken Date	: 29/Jul/2023 10:33AM
Client Code/Name	: <b>MEDIWHEEL FULL</b> <b>BODY CHECKUP</b>	Report Date	: 29/Jul/2023 11:47AM
Referred By Doctor	: Dr. BANK OF BARODA		

**BIOCHEMISTRY**

**MEDIWHEEL FEMALE BELOW 40**

**LFT/LIVER FUNCTION TESTS**

BILIRUBIN TOTAL Diazonium Salt	0.87	mg/dl	0.10 - 1.20
BILIRUBIN DIRECT Diazo Reaction	0.25	mg/dl	0.0 - 0.5
BILIRUBIN INDIRECT Calculated	0.62	mg/dl	0.10 - 0.8
SGOT /AST Enzymatic (NADH(Without P-5-P))	57	U/L	5 - 34
SGPT /ALT Enzymatic (NADH(Without P-5-P))	83	U/L	0.0 - 55
Alk. Phosphatase, Serum PNPP AMP Kinetic	72	U/L	40 - 150
PROTEIN TOTAL Biuret	7.1	g/dl	6.4 - 8.3
ALBUMIN BCG	4.3	g/dl	3.5 - 5.0
GLOBULIN Calculated	2.8	g/dl	2.3 - 3.5
A/G RATIO Calculated	1.54	Ratio	1.5 - 2.5

**Sample Type:Serum**



*A Gupta*

**Dr. Arun Kumar Gupta**  
M.D. Chief Pathologist  
(Reg No. 34930)



NABL & ISO 9001 : 2008 Certified  
Wellness . Diagnostics  
A Unit of Gian Life Care Limited



7/216 (6), Swaroop Nagar  
(In Front of L.L.R. Hospital), Kanpur  
Mob. : 8808051576  
E-mail : reportsgpx@gmail.com  
arunguptagpx@gmail.com

Gian Pathology and X-Ray

Pathology . Radiology

Gian Life Line - Health Checkup

Lab No. : **012307290025** Reg No/BarcodeNo : 617256/01537574  
Patient Name : **Mrs..NITIN PANDEY** Reg. Date : 29/Jul/2023 09:45AM  
Age/Sex : 32 Y / Female Sample Taken Date : 29/Jul/2023 10:33AM  
Client Code/Name : **MEDIWHEEL FULL** Report Date : 29/Jul/2023 11:47AM  
 : **BODY CHECKUP**  
Referred By Doctor : **Dr. BANK OF BARODA**

**BIOCHEMISTRY**

**MEDIWHEEL FEMALE BELOW 40**

**Lipid Profile**

CHOLESTEROL TOTAL Enzymetic	207	mg/dl	Desirable: <200 Boderline High: 200 – 239 High : ≥240
TRIGLYCERIDES GPO	117	mg/dl	Normal <150 Boderline High: 150 – 199 High : 200 – 499 Very High: ≥500
HDL CHOLESTEROL Accelerator Selective Detergent	23	mg/dl	40 - 60
LDL CHOLESTEROL Calculated	160.6	mg/dl	100 - 130
VLDL CALCULATED Calculated	23.4	mg/dl	13 - 36
CHOL/ HDL RATIO Calculated	9	Ratio	Less than 4.0
LDL / HDL RATIO	6.98		3.3 - 4.4 (Low Risk) 4.4-7.1 (Average Risk) 7.1-11.0 (Moderate Risk)

**Ratio of LDL to HDL**

Risk	Men	Women
Very low (1/2 average)	1	1.5
Average risk	3.6	3.2
Moderate risk (2x average)	6.3	5.0
High risk (3x risk)	8	6.1

**HDL** levels have an inverse relationship with coronary heart disease. The ability of **HDL** to predict the development of coronary atherosclerosis has been estimated to be four times greater than **LDL** and eight times greater than **TC**. Treatment is recommended for those with a **HDL** level below 40 mg/dL. An **HDL** of 60 mg/dL is considered protection against heart disease.

**Preparation:**

Blood should be collected after a 12-hour fast (no food or drink, except water). For the most accurate results, wait at least 2 months after a heart attack, surgery, infection, injury or pregnancy to check Lipid Profile.

**Sample Type:Serum**



*A Gupta*

**Dr. Arun Kumar Gupta**  
M.D. Chief Pathologist  
(Reg No. 34930)





NABL & ISO 9001 : 2008 Certified  
Wellness . Diagnostics  
A Unit of Gian Life Care Limited



7/216 (6), Swaroop Nagar  
(In Front of L.L.R. Hospital), Kanpur  
Mob. : 8808051576  
E-mail : reportsgpx@gmail.com  
arunguptagpx@gmail.com

Gian Pathology and X-Ray

Pathology . Radiology

Gian Life Line - Health Checkup

Lab No.	: 012307290025	Reg No/BarcodeNo	: 617256/01537574
Patient Name	: Mrs..NITIN PANDEY	Reg. Date	: 29/Jul/2023 09:45AM
Age/Sex	: 32 Y / Female	Sample Taken Date	: 29/Jul/2023 10:33AM
Client Code/Name	: <b>MEDIWHEEL FULL</b> <b>BODY CHECKUP</b>	Report Date	: 29/Jul/2023 11:47AM
Referred By Doctor	: Dr. BANK OF BARODA		

**BIOCHEMISTRY**

**MEDIWHEEL FEMALE BELOW 40**

**BUN/CREATININE RATIO**

BLOOD UREA NITROGEN Urease	14	mg/dl	7.0 - 18.7
CREATININE, Serum Kinetic Alkaline Picrate Ratio	0.87	mg/dl	0.50 - 1.20
	16.09	mg/dl	5 - 20

Sample Type:Serum



*A Gupta*

Dr. Arun Kumar Gupta  
M.D. Chief Pathologist  
(Reg No. 34930)



NABL & ISO 9001 : 2008 Certified  
Wellness . Diagnostics  
A Unit of Gian Life Care Limited



7/216 (6), Swaroop Nagar  
(In Front of L.L.R. Hospital), Kanpur  
Mob. : 8808051576  
E-mail : reportsgpx@gmail.com  
arunguptagpx@gmail.com

Gian Pathology and X-Ray

Pathology . Radiology

Gian Life Line - Health Checkup

Lab No.	: 012307290025	Reg No/BarcodeNo	: 617256/01537574
Patient Name	: Mrs..NITIN PANDEY	Reg. Date	: 29/Jul/2023 09:45AM
Age/Sex	: 32 Y / Female	Sample Taken Date	: 29/Jul/2023 10:31AM
Client Code/Name	: <b>MEDIWHEEL FULL</b> <b>BODY CHECKUP</b>	Report Date	: 29/Jul/2023 03:15PM
Referred By Doctor	: Dr. BANK OF BARODA		

**CLINICAL PATHOLOGY**

**MEDIWHEEL FEMALE BELOW 40**

**MEDIWHEEL FEMALE BELOW 40**

**URINE SUGAR (F)**

URINE SUGAR (F) NIL

(\*Not in NABL Scope\*)

**URINE ROUTINE EXAMINATION**

**Method -Dipstick And Microscopy**

**PHYSICAL EXAMINATION**

COLOUR	STRAW	
SPECIFIC GRAVITY (Based on pka change)	1.020	1.001 - 1.030
pH ( methylred/Bromothymol blue method )	6.0	4.6 - 8.0
TURBIDITY	ABSENT	
Deposit (UR)	ABSENT	

**Chemical**

PROTEIN Dipstick/Tetra bromophenol blue/ Heat & Acid Test method).	NIL	Nil
GLUCOSE (Oxidase Peroxidase method)	NIL	Nil
KETONE (Nitroprusside Method)	NEGATIVE	Nil
BILL PIGMENT (Diazo Method)	NEGATIVE	Negative
UROBILINOGEN (Ehrlich reaction)	NEGATIVE	Normal
Nitrite (Based on presence of bacteria )	NEGATIVE	Negative
Leucocyte Esterase (Esterase Diazonium Method)	NEGATIVE	Negative

**After Centrifugation at 2500 R.P.M. For 5 Minutes**

**MICROSCOPIC EXAMINATION**

RBC (Microscopic)	0-1 (CRENATED)	per HPF	
PUS CELLS (Microscopic)	1-2	Per HPF	0 - 5 WBC/hpf
EPITHELIAL CELLS (Microscopic)	1-2	Per HPF	
CASTS (Microscopic)	NIL	Per LPF	
CRYSTALS (Microscopic)	NIL		
Amorphous Material (Microscopic)	Nil		Nil
BACTERIA (Microscopic)	NIL	Per HPF	0-0



*A Gupta*

**Dr. Arun Kumar Gupta**  
M.D. Chief Pathologist  
(Reg No. 34930)



NABL & ISO 9001 : 2008 Certified  
Wellness . Diagnostics  
A Unit of Gian Life Care Limited



7/216 (6), Swaroop Nagar  
(In Front of L.L.R. Hospital), Kanpur  
Mob. : 8808051576  
E-mail : reportsgpx@gmail.com  
arunguptagpx@gmail.com

Gian Pathology and X-Ray

Pathology . Radiology

Gian Life Line - Health Checkup

Lab No.	: 012307290025	Reg No/BarcodeNo	: 617256/01537574
Patient Name	: Mrs..NITIN PANDEY	Reg. Date	: 29/Jul/2023 09:45AM
Age/Sex	: 32 Y / Female	Sample Taken Date	: 29/Jul/2023 10:31AM
Client Code/Name	: <b>MEDIWHEEL FULL</b> <b>BODY CHECKUP</b>	Report Date	: 29/Jul/2023 03:15PM
Referred By Doctor	: Dr. BANK OF BARODA		

CLINICAL PATHOLOGY

MEDIWHEEL FEMALE BELOW 40

**URINE SUGAR (PP)**

URINE SUGAR (PP) NIL

(\*Not in NABL Scope\*)



*A Gupta*

Dr. Arun Kumar Gupta  
M.D. Chief Pathologist  
(Reg No. 34930)





NABL & ISO 9001 : 2008 Certified  
**Wellness . Diagnostics**  
A Unit of Gian Life Care Limited



7/216 (6), Swaroop Nagar  
(In Front of L.L.R. Hospital), Kanpur  
Mob. : 8808051576  
E-mail : reportsgpx@gmail.com  
arunguptagpx@gmail.com

Gian Pathology and X-Ray

Pathology . Radiology

Gian Life Line - Health Checkup

Lab No.	: 012307290025	Reg No/BarcodeNo	: 617256/01537574
Patient Name	: Mrs..NITIN PANDEY	Reg. Date	: 29/Jul/2023 09:45AM
Age/Sex	: 32 Y / Female	Sample Taken Date	: 29/Jul/2023 10:38AM
Client Code/Name	: <b>MEDIWHEEL FULL</b> <b>BODY CHECKUP</b>	Report Date	: 29/Jul/2023 11:51AM
Referred By Doctor	: Dr. BANK OF BARODA		

**HAEMATOLOGY**

**MEDIWHEEL FEMALE BELOW 40**



*A Gupta*

**Dr. Arun Kumar Gupta**  
M.D. Chief Pathologist  
(Reg No. 34930)





NABL & ISO 9001 : 2008 Certified  
Wellness . Diagnostics  
A Unit of Gian Life Care Limited



7/216 (6), Swaroop Nagar  
(In Front of L.L.R. Hospital), Kanpur  
Mob. : 8808051576  
E-mail : reportsgpx@gmail.com  
arunguptagpx@gmail.com

Gian Pathology and X-Ray

Pathology . Radiology

Gian Life Line - Health Checkup

Lab No. : **012307290025** Reg No/BarcodeNo : 617256/01537574  
Patient Name : **Mrs..NITIN PANDEY** Reg. Date : 29/Jul/2023 09:45AM  
Age/Sex : 32 Y / Female Sample Taken Date : 29/Jul/2023 10:38AM  
Client Code/Name : **MEDIWHEEL FULL** Report Date : 29/Jul/2023 11:51AM  
 : **BODY CHECKUP**  
Referred By Doctor : **Dr. BANK OF BARODA**

HAEMATOLOGY

MEDIWHEEL FEMALE BELOW 40  
MEDIWHEEL FEMALE BELOW 40

**CBC / COMPLETE BLOOD COUNT**

HEMOGLOBIN (Hb) Photometry Cyanide Free	11.80	g/dl	12.0 - 15.0
TLC Impedence	4800	/cumm	4000-10000
<b>DLC (%)</b>			
NEUTROPHIL DHSS/Microscopic	56	%	40-80
LYMPHOCYTE DHSS/Microscopic	36	%	24-44
EOSINOPHIL DHSS/Microscopic	2	%	01-06
MONOCYTE DHSS/Microscopic	6	%	3-6
Platelet Impedance/Microscopic	159	10 <sup>3</sup> /μL	150 - 410
RBC COUNT Impedance	4.20	10 <sup>6</sup> /μL	3.8 - 5.5
PCV (HCT) Numeric Integration	37.6	%	36-46
MCV Calculated	90	fL	83-91
MCH Calculated	28.3	pg	27-32
MCHC Calculated	31.5	g/dL	31.5-34.5
RDW-CV Calculated	12.4	%	11.6 - 14.0
MPV	12.2	fL	8 - 12
ABSOLUTE NEUTROPHIL COUNT DHSS/Calculated	2.69	10 <sup>3</sup> /μL	2.00-7.00
ABSOLUTE LYMPHOCYTE COUNT DHSS/Calculated	1.73	10 <sup>3</sup> /μL	1.0-3.0
ABSOLUTE MONOCYTE COUNT DHSS/Calculated	0.29	10 <sup>3</sup> /μL	0.0.20-1.0
ABSOLUTE EOSINOPHIL COUNT DHSS/Calculated	0.1	10 <sup>3</sup> /μL	0.02 - 0.50
N/L Ratio	1.55	Ratio	Normal: 1 - 3 Mildly High: 4 - 6 Moderately High: 7 - 9 Severly High: >9.0

Sample Type Whole Blood EDTA



*A Gupta*

Dr. Arun Kumar Gupta  
M.D. Chief Pathologist  
(Reg No. 34930)



NABL & ISO 9001 : 2008 Certified  
Wellness . Diagnostics  
A Unit of Gian Life Care Limited



7/216 (6), Swaroop Nagar  
(In Front of L.L.R. Hospital), Kanpur  
Mob. : 8808051576  
E-mail : reportsgpx@gmail.com  
arunguptagpx@gmail.com

Gian Pathology and X-Ray

Pathology . Radiology

Gian Life Line - Health Checkup

Lab No.	: 012307290025	Reg No/BarcodeNo	: 617256/01537574
Patient Name	: Mrs..NITIN PANDEY	Reg. Date	: 29/Jul/2023 09:45AM
Age/Sex	: 32 Y / Female	Sample Taken Date	: 29/Jul/2023 10:38AM
Client Code/Name	: <b>MEDIWHEEL FULL</b> <b>BODY CHECKUP</b>	Report Date	: 29/Jul/2023 02:06PM
Referred By Doctor	: Dr. BANK OF BARODA		

**HAEMATOLOGY**

**MEDIWHEEL FEMALE BELOW 40**

**MEDIWHEEL FEMALE BELOW 40**

**ESR WESTERGREN (Automated)**

ESR WESTERGREN ( Automated ) WESTERGREN	12	mm	0 - 14
--	----	----	--------

**\*Not in NABL Scope\***

Sample Type:EDTA Blood

**ABO Rh / BLOOD GROUP Tube Agglutination (FORWARD & REVERSE Method)**

**BLOOD GROUP / ABO-RH**

ABO	A	-	-
Reverse & Forward			
Rh	POSITIVE	-	-
Reverse & Forward			

Sample Type:EDTA Blood



*A Gupta*

Dr. Arun Kumar Gupta  
M.D. Chief Pathologist  
(Reg No. 34930)



NABL & ISO 9001 : 2008 Certified  
Wellness . Diagnostics  
A Unit of Gian Life Care Limited



7/216 (6), Swaroop Nagar  
(In Front of L.L.R. Hospital), Kanpur  
Mob. : 8808051576  
E-mail : reportsgpx@gmail.com  
arunguptagpx@gmail.com

Gian Pathology and X-Ray

Pathology . Radiology

Gian Life Line - Health Checkup

Lab No. : **012307290025** Reg No/BarcodeNo : 617256/01537574  
Patient Name : **Mrs..NITIN PANDEY** Reg. Date : 29/Jul/2023 09:45AM  
Age/Sex : 32 Y / Female Sample Taken Date : 29/Jul/2023 10:38AM  
Client Code/Name : **MEDIWHEEL FULL** Report Date : 29/Jul/2023 02:06PM  
**BODY CHECKUP**  
Referred By Doctor : **Dr. BANK OF BARODA**

HAEMATOTOLOGY

MEDIWHEEL FEMALE BELOW 40

**HbA1C/GLYCATED HEMOGLOBIN/GHB**

HBA1C/GLYCATED HEMOGLOBIN 5.3 %  
Average of Glucose Level 105 mg/dl  
Test is done by HPLC method (Gold Standard) D-10 Analyzer.

Expected Values :-

Test	Normal Range	
HbA1c	Non Diabetic:	4.0% - 6.0%
	Good Control:	6.1% - 8.0%
	Poor Control:	8.1% - 9.0 %
	Unsatisfactory:	> 9 %

To convert an A1c to the new average mean blood glucose, use this formula:  
 $eAG(mg/dl) = (28.7 \times HbA1c) - 46.7$

**\*Not in NABL Scope\***

Sample Type:EDTA Blood



*A Gupta*

Dr. Arun Kumar Gupta  
M.D. Chief Pathologist  
(Reg No. 34930)





NABL & ISO 9001 : 2008 Certified  
Wellness . Diagnostics  
A Unit of Gian Life Care Limited



7/216 (6), Swaroop Nagar  
(In Front of L.L.R. Hospital), Kanpur  
Mob. : 8808051576  
E-mail : reportsgpx@gmail.com  
arunguptagpx@gmail.com

Gian Pathology and X-Ray

Pathology . Radiology

Gian Life Line - Health Checkup

Lab No.	: 012307290025	Reg No/BarcodeNo	: 617256/01537574
Patient Name	: Mrs..NITIN PANDEY	Reg. Date	: 29/Jul/2023 09:45AM
Age/Sex	: 32 Y / Female	Sample Taken Date	: 29/Jul/2023 10:38AM
Client Code/Name	: <b>MEDIWHEEL FULL</b> <b>BODY CHECKUP</b>	Report Date	: 29/Jul/2023 12:00PM
Referred By Doctor	: Dr. BANK OF BARODA		

IMMUNOASSAY

MEDIWHEEL FEMALE BELOW 40

MEDIWHEEL FEMALE BELOW 40

**T3 / TRIDOTHYRONINE TOTAL**

T3 TOTAL CMIA	0.82	ng/mL	0.35 - 1.93
------------------	------	-------	-------------

Sample Type:Serum

**T4 / THYROXIN TOTAL**

T4 TOTAL CMIA	6.68	µg/dl	4.50 - 10.9
------------------	------	-------	-------------

*Increased levels are seen in graves disease cancer of thyroid as symptoms of hyperthyroidism.Low levels are seen in hypothyroidism whose symptoms are myoxyedema hashmito disease and pituitary disorders*



*A Gupta*

Dr. Arun Kumar Gupta  
M.D. Chief Pathologist  
(Reg No. 34930)





NABL & ISO 9001 : 2008 Certified  
Wellness . Diagnostics  
A Unit of Gian Life Care Limited



7/216 (6), Swaroop Nagar  
(In Front of L.L.R. Hospital), Kanpur  
Mob. : 8808051576  
E-mail : reportsgpx@gmail.com  
arunguptagpx@gmail.com

Gian Pathology and X-Ray

Pathology . Radiology

Gian Life Line - Health Checkup

Lab No. : **012307290025** Reg No/BarcodeNo : 617256/01537574  
Patient Name : **Mrs..NITIN PANDEY** Reg. Date : 29/Jul/2023 09:45AM  
Age/Sex : 32 Y / Female Sample Taken Date : 29/Jul/2023 10:38AM  
Client Code/Name : **MEDIWHEEL FULL** Report Date : 29/Jul/2023 12:00PM  
Referred By Doctor : **Dr. BANK OF BARODA**

IMMUNOASSAY

MEDIWHEEL FEMALE BELOW 40

MEDIWHEEL FEMALE BELOW 40

**TSH (Thyroid Stimulating Hormone)**

TSH (ECLIA) 2.06  $\mu$ IU/ml 0.35 - 5.50  
CMIA

NOTE:

Guidelines for interpretation of abnormal thyroid function test.

TSH	T4/FT4	T3/FT3	Interpretation
High	Normal Normal	Mild(subclinical)	Hypothyroidism.
High	Low	Low/Normal	Hypothyroidism
Low	Normal Normal	Mild (subclinical)	Hyperthyroidism.
Low	High/Normal	High/Normal	Hyperthyroidism
Low	Low/Normal	Low/Normal	Rare pituitary(secondary)Hypothyroidism

Sample Type:Serum



*A Gupta*

Dr. Arun Kumar Gupta  
M.D. Chief Pathologist  
(Reg No. 34930)



NABL & ISO 9001 : 2008 Certified  
Wellness . Diagnostics  
A Unit of Gian Life Care Limited



7/216 (6), Swaroop Nagar  
(In Front of L.L.R. Hospital), Kanpur  
Mob. : 8808051576  
E-mail : reportsgpx@gmail.com  
arunguptagpx@gmail.com

Gian Pathology and X-Ray

Pathology . Radiology

Gian Life Line - Health Checkup

Lab No.	: 012307290025	Reg No/BarcodeNo	: 617256/01537574
Patient Name	: Mrs..NITIN PANDEY	Reg. Date	: 29/Jul/2023 09:45AM
Age/Sex	: 32 Y / Female	Sample Taken Date	: 29/Jul/2023 09:45AM
Client Code/Name	: <b>MEDIWHEEL FULL</b> <b>BODY CHECKUP</b>	Report Date	: 30/Jul/2023 01:07PM
Referred By Doctor	: Dr. BANK OF BARODA		

**X-RAY**

**MEDIWHEEL FEMALE BELOW 40**

**MEDIWHEEL FEMALE BELOW 40**

**X RAY CHEST PA VIEW**

Diaphragms are normal.

C.P. angles are clear.

Cardiac shadow is normal.

Trachea is in midline.

**Hilar shadow are heavy.**

**Broncho-vascular markings are prominent ----- Bronchitis.**

No parenchymal lesion is seen.

**Advise :-** Correlate Clinically.

**DR. S. KHURANA**  
**M.B.B.S.,D.M.R.E.**

\*\*\* End Of Report \*\*\*





Stage	Time	Duration	Belt Speed (mph)	Elevation	METs	Rate	BP	RPP	PVC	Comments
Supine	00:28	0:01	00.0	00.0	01.0	83	106/70	087	00	
Standing	00:39	0:01	00.0	00.0	01.0	76	106/70	080	00	
HV	00:50	0:01	00.0	00.0	01.0	077	106/70	081	00	
ExStart	00:55	0:01	00.0	00.0	01.0	67	106/70	073	00	
BRUCE Stage 1	03:55	3:00	01.7	10.0	04.7	121	116/74	140	00	
PeakEx	06:53	3:00	02.5	12.0	07.1	155	126/78	195	00	
Recovery	07:52	1:00	00.0	00.0	01.0	148	120/76	177	00	
Recovery	08:52	2:00	00.0	00.0	01.0	92	116/74	128	00	
Recovery	09:54	3:01	00.0	00.0	01.0	102	116/74	118	00	

**Findings :**

Exercise Time : 05:59  
Max HR Attained : 155 bpm 82% of Target 188  
Max BP Attained : 126/78  
Max WorkLoad Attained : 7.1 Fair response to induced stress  
Max ST Dep Lead & Value : V1 & -1.3 mm  
Duke Treadmill Score : 09.5  
History : Nil  
Test End Reasons : Fatigue

**Doctor : DR. KUSH KUMAR TYAGI D.M.**



**Report :**

Sample Name: Stress Test Graded Exercise Treadmill  
Description: .

INDICATIONS: R/O CAD.

PROCEDURE DONE: Graded exercise treadmill stress test.

STRESS ECG RESULTS:

FAIR EXERCISE TOLERANCE, ADEQUATE B.P. RESPONSE, THR 82% ACHIEVED,  
NO CHEST PAIN / DYSPNOEA, NO SIGNIFICANT ST-T CHANGES DURING EXERCISE  
AND RECOVERY. NO ARRHYTHAEMIA.

\*\*\*\*\*

TEST IS NEGATIVE FOR STRESS INDUCED REVERSIBLE MYOCARDIAL ISCHEMIA.

**Doctor : DR. KUSH KUMAR TYAGI D.M.**



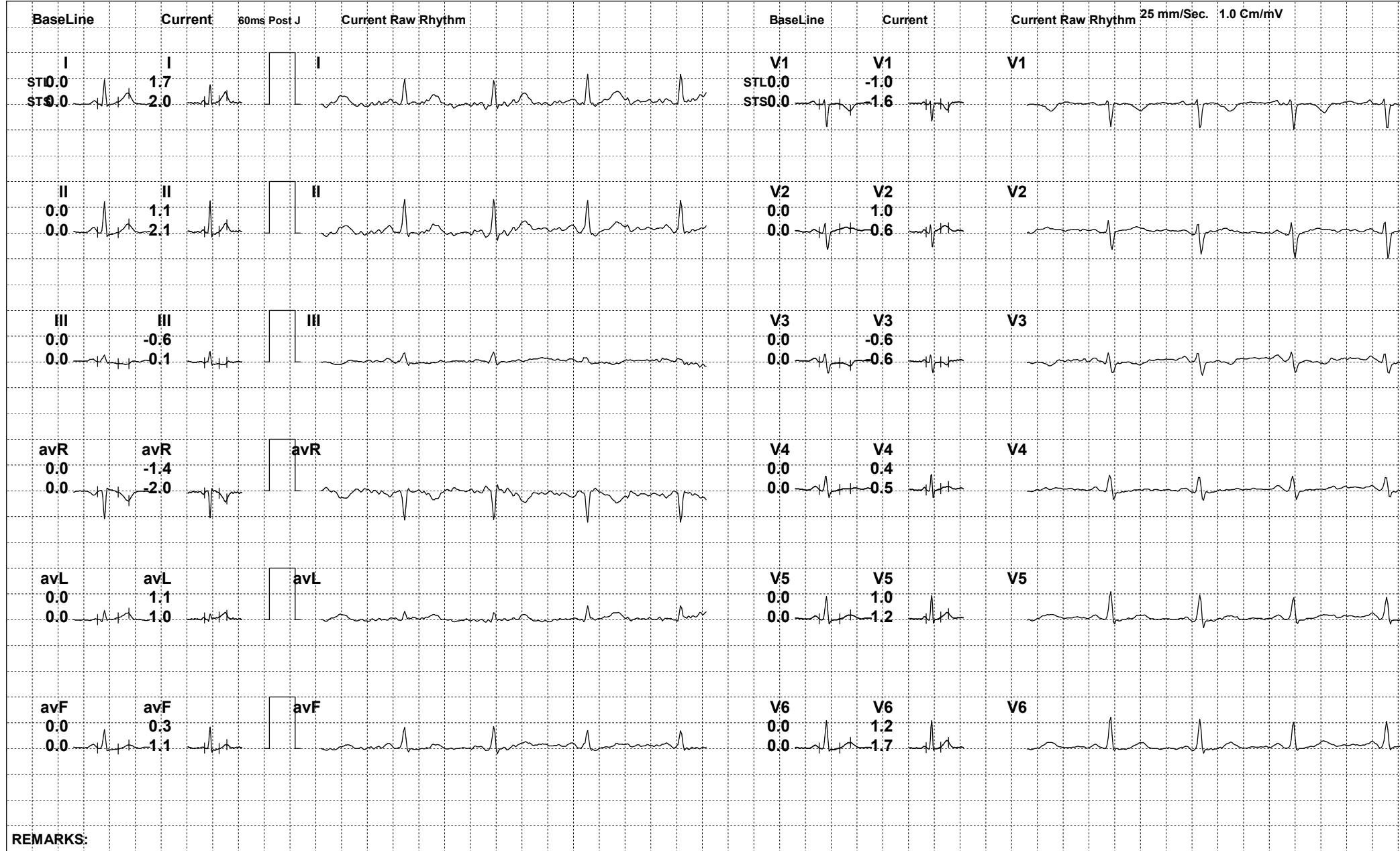

REMARKS:

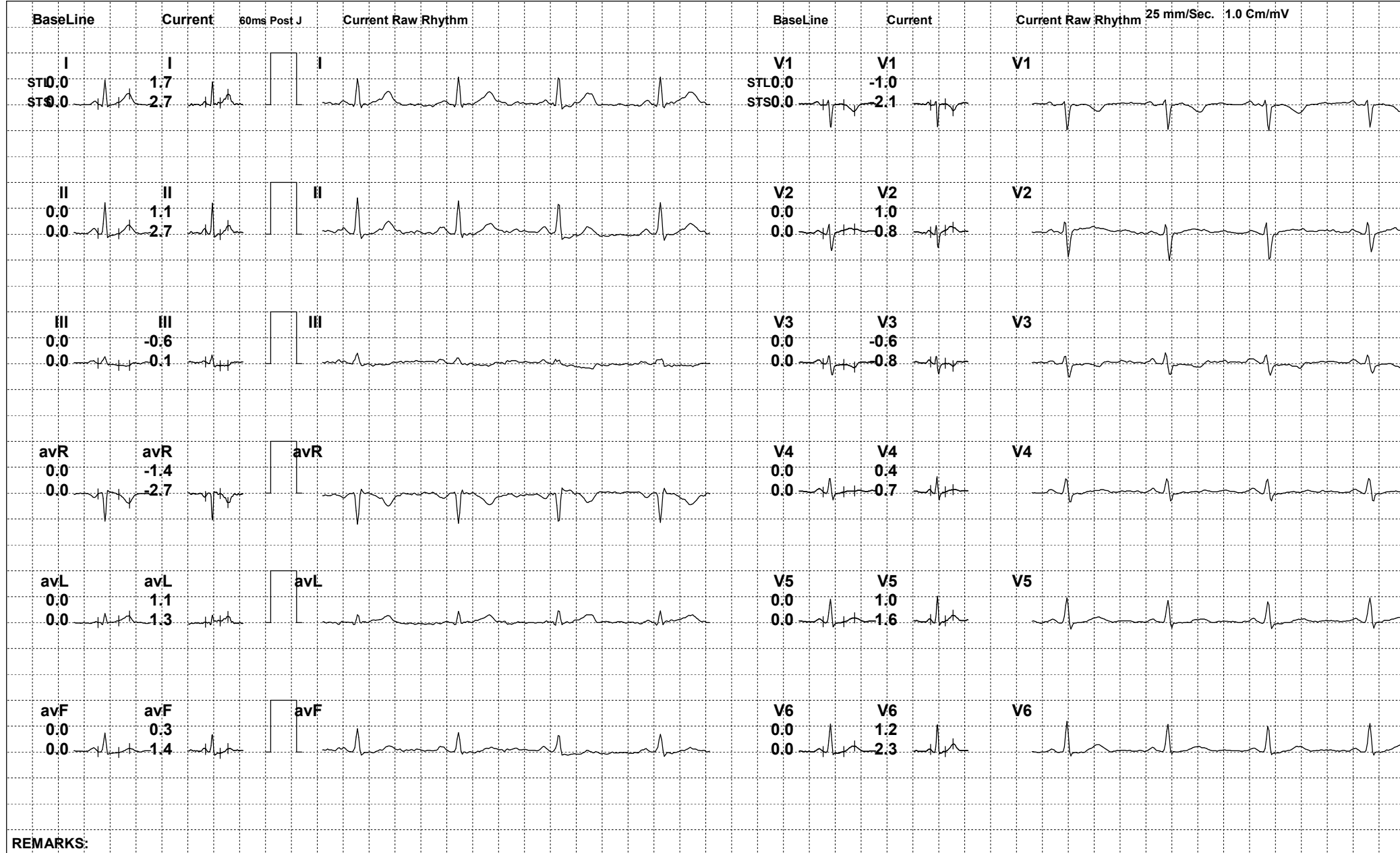

REMARKS:

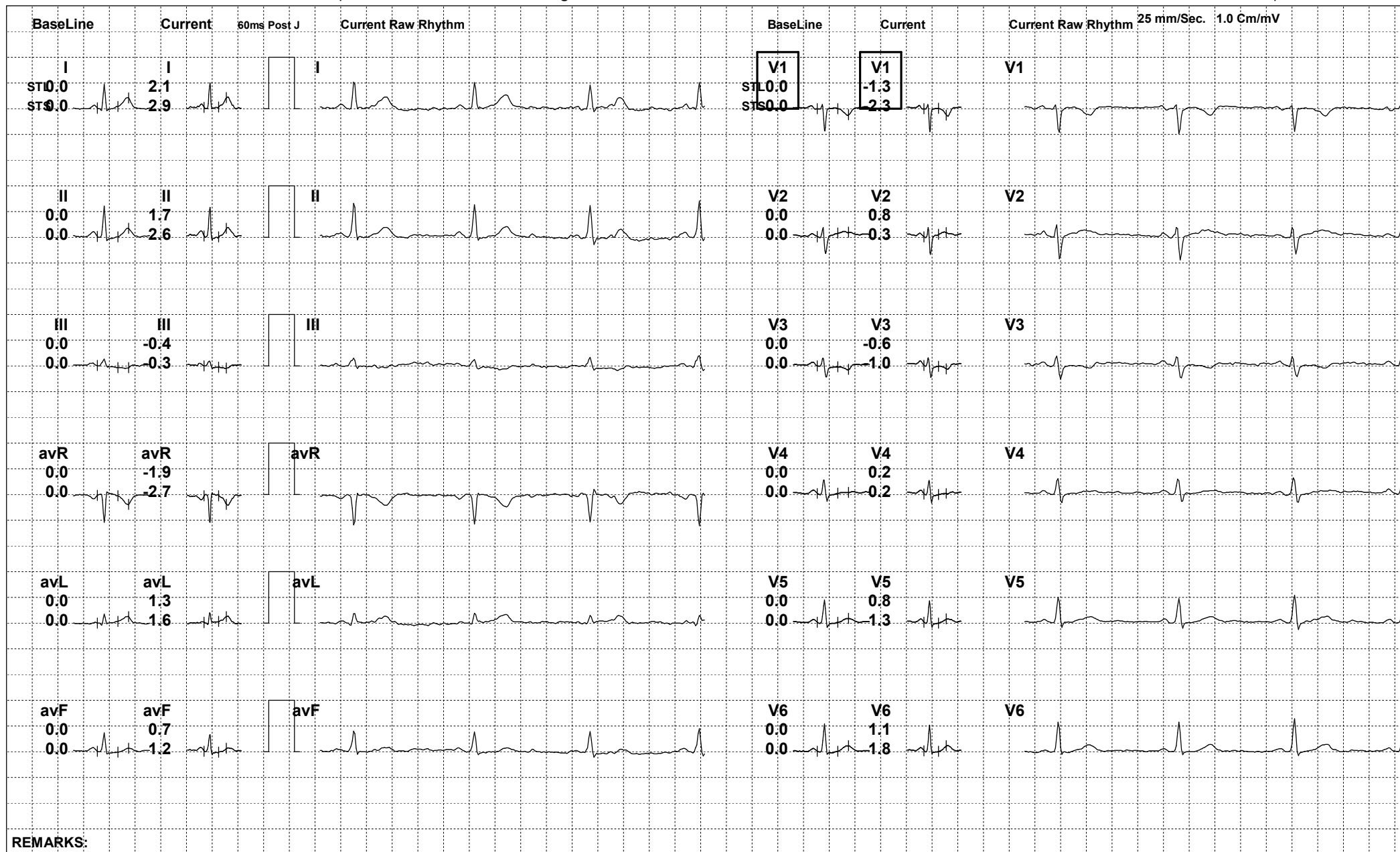

REMARKS:

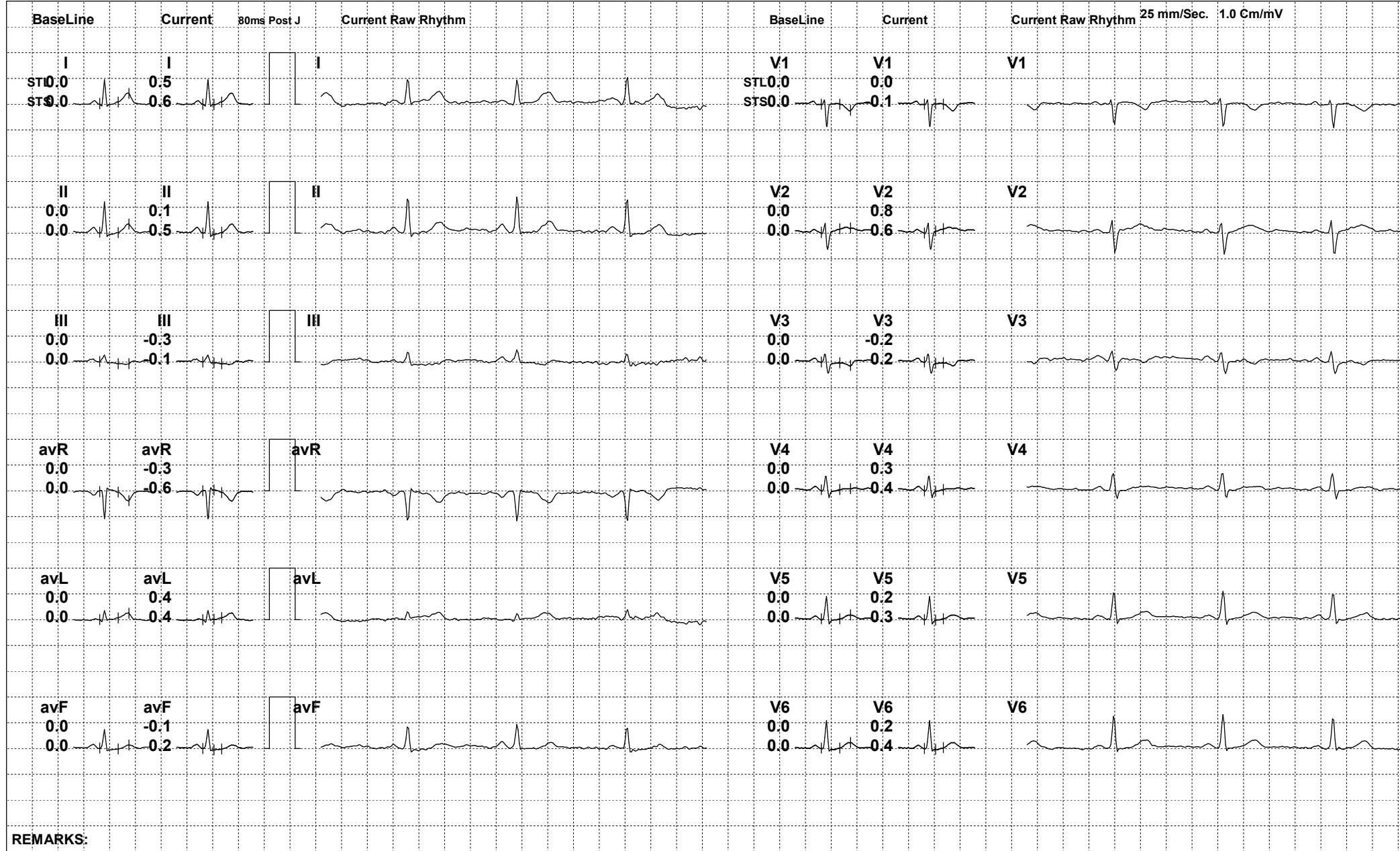

REMARKS:



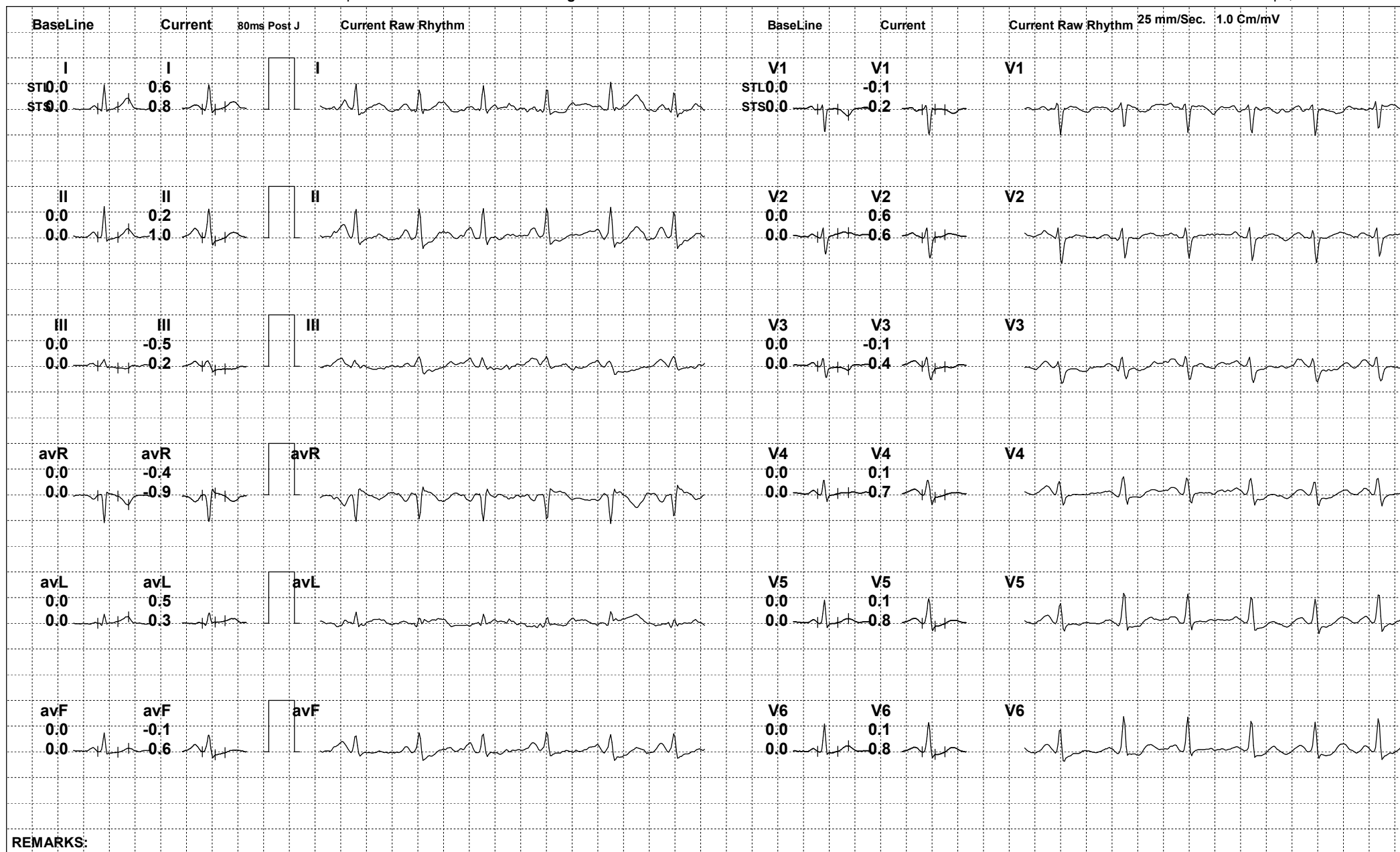

REMARKS:

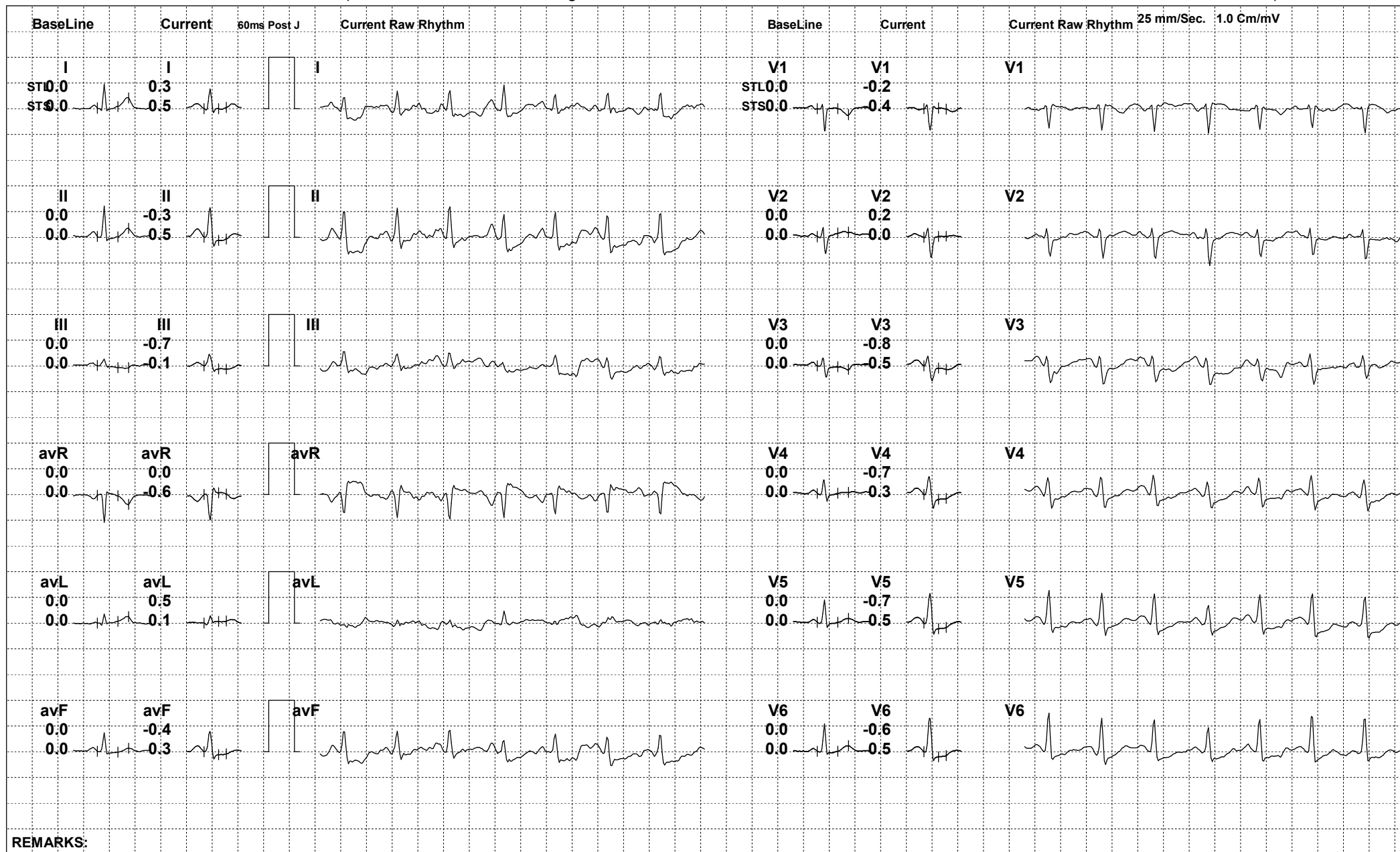

REMARKS:

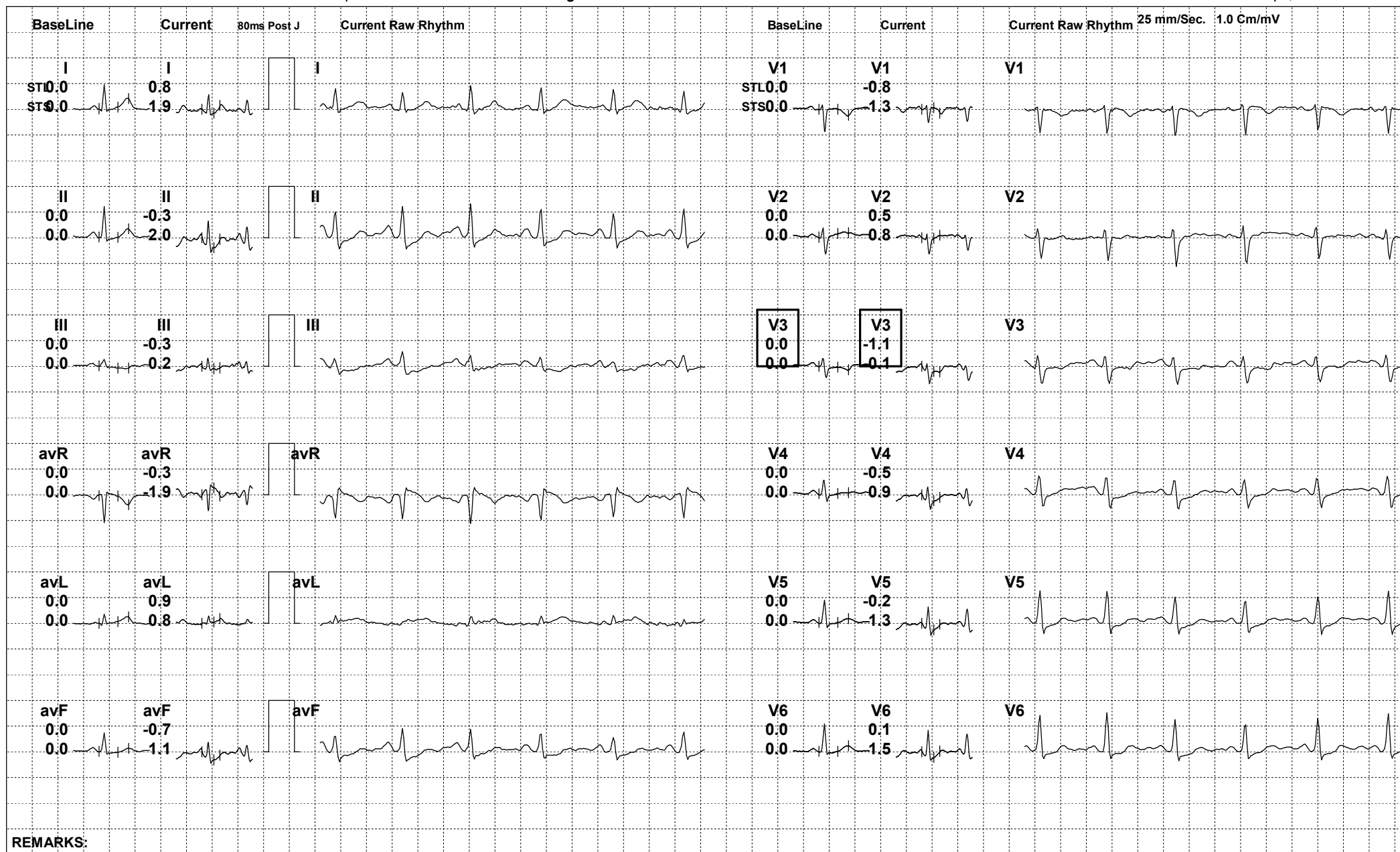

REMARKS:



226 / NITIN PANDEY / 32 Yrs / F

Date: 29-Jul-2023 12:50:25 PM METS: 1.0/ 92 bpm 48% of THR BP: 116/74 mmHg Raw ECG/ BLC On/ Notch On/ HF 0.05 Hz/LF 100 Hz

ExTime: 05:59 0.0 mph, 0.0%

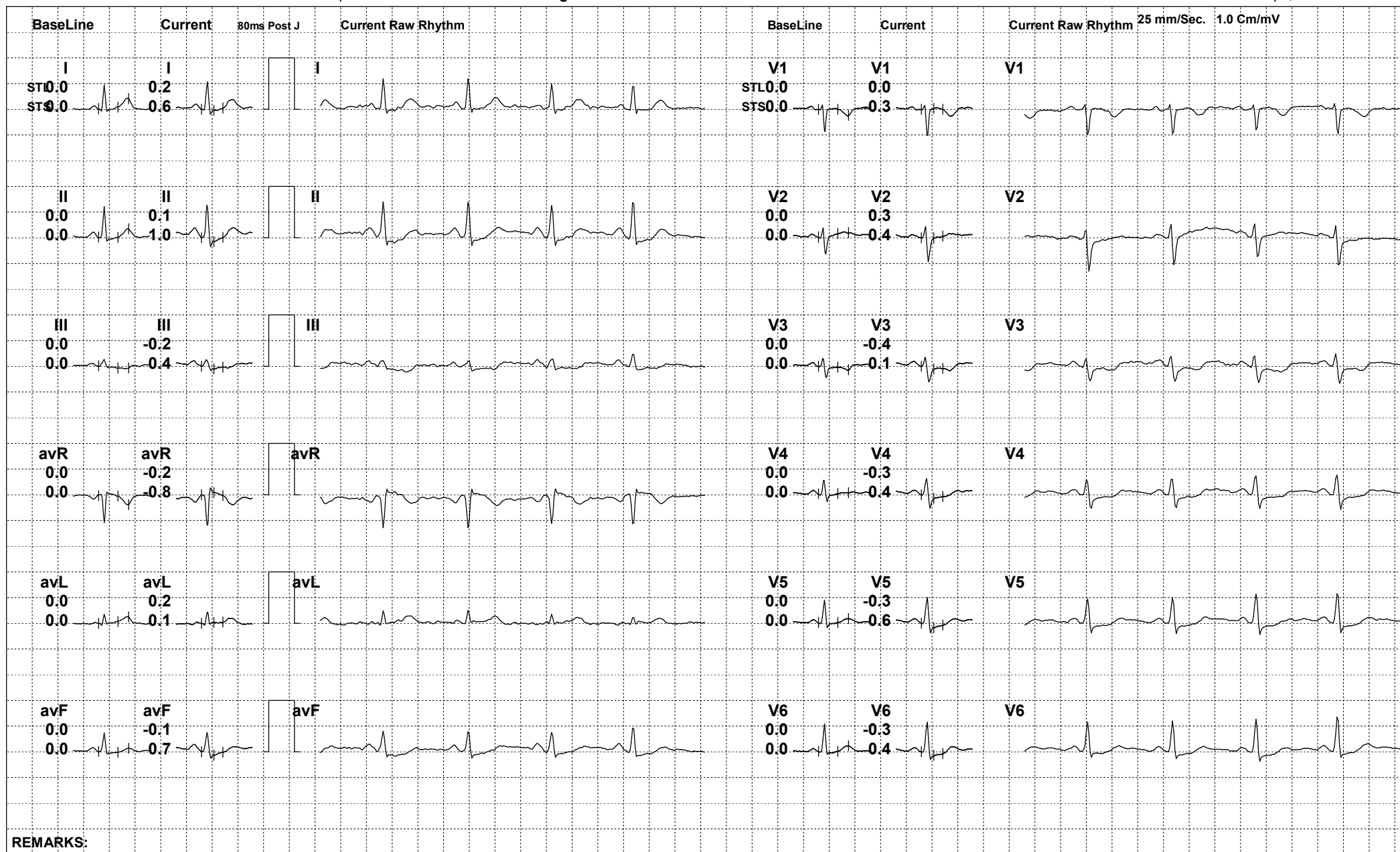

REMARKS:

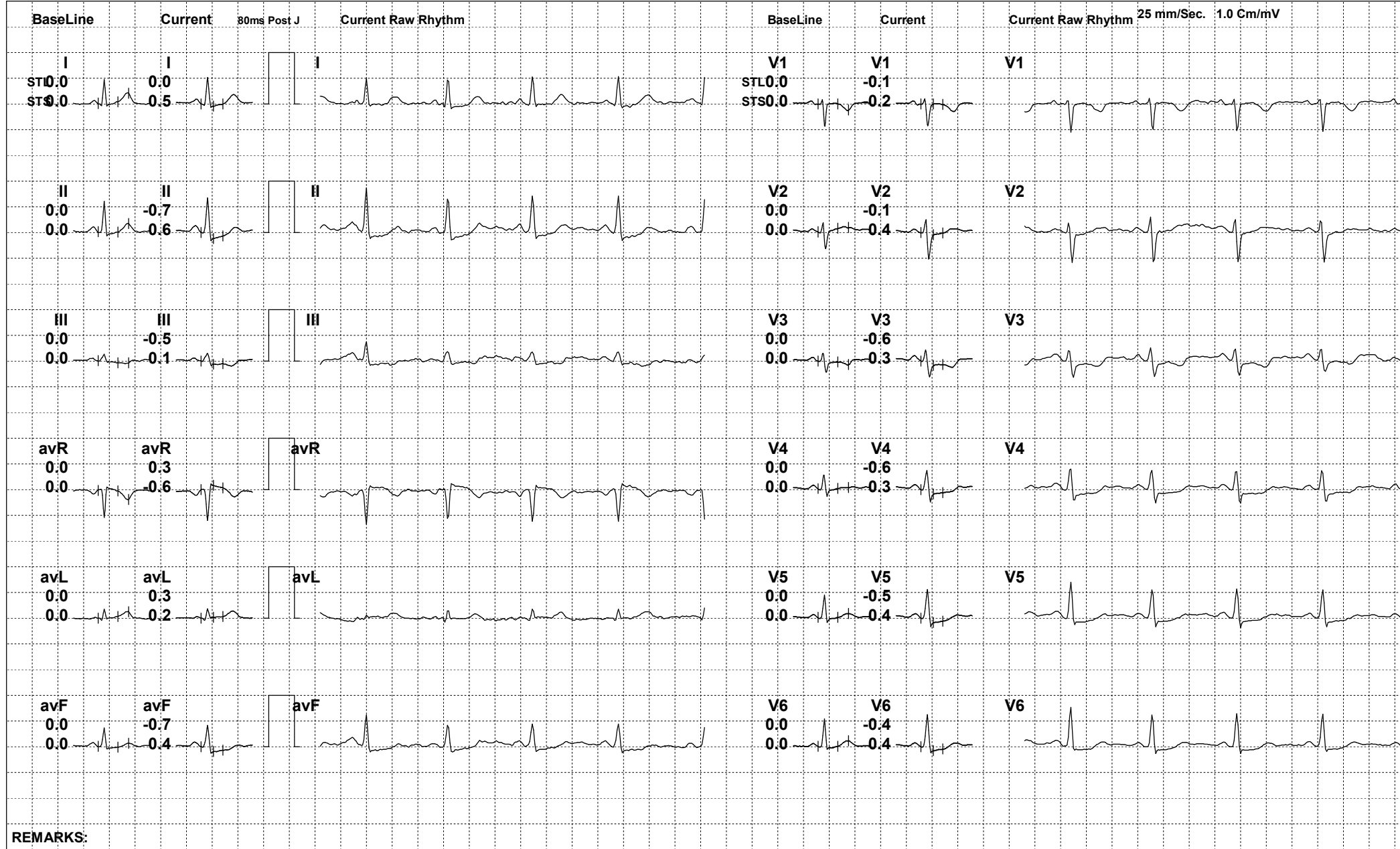

REMARKS:





Date: 29-Jul-2023 12:50:25 PM

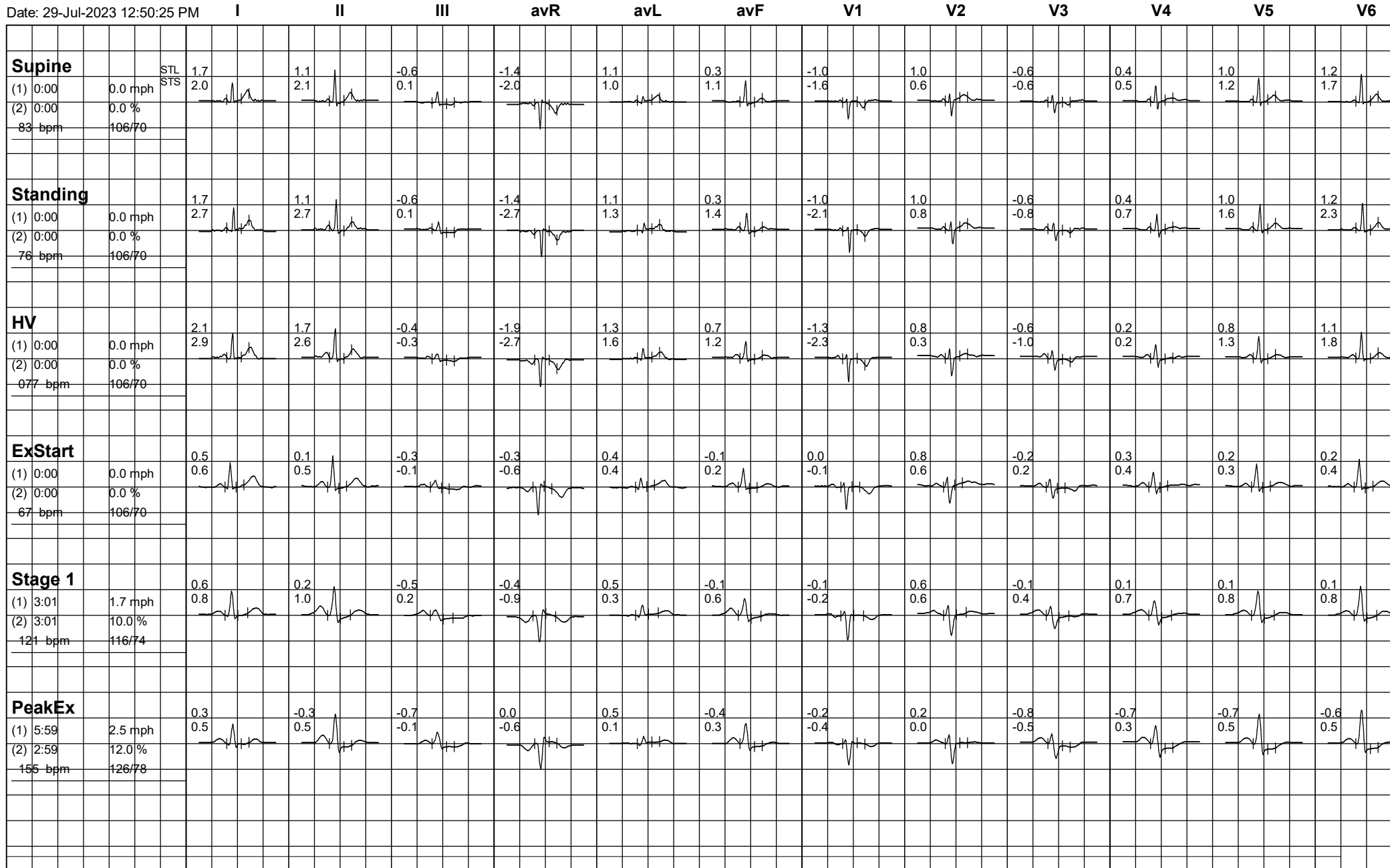



226 / NITIN PANDEY / 32 Yrs / F

Date: 29-Jul-2023 12:50:25 PM

