

Patient Name : Miss.Y SWARNAREKHA	Collected : 25/Mar/2023 09:32AM
Age/Gender : 32 Y 9 M 24 D/F	Received : 25/Mar/2023 12:01PM
UHID/MR No : CELE.0000053775	Reported : 25/Mar/2023 02:52PM
Visit ID : CELEOPV281587	Status : Final Report
Ref Doctor : Dr.SELF	Sponsor Name : ARCOFEMI HEALTHCARE LIMITED
Emp/Auth/TPA ID : bobe34127	

DEPARTMENT OF HAEMATOLOGY

ARCOFEMI - MEDIWHEEL - FULL BODY HEALTH ANNUAL PLUS CHECK - FEMALE - 2D ECHO - PAN INDIA - FY2324

Test Name	Result	Unit	Bio. Ref. Range	Method
-----------	--------	------	-----------------	--------

HEMOGRAM , WHOLE BLOOD-EDTA

HAEMOGLOBIN	13.2	g/dL	12-15	Spectrophotometer
PCV	38.70	%	36-46	Electronic pulse & Calculation
RBC COUNT	4.63	Million/cu.mm	3.8-4.8	Electrical Impedence
MCV	83.6	fL	83-101	Calculated
MCH	28.6	pg	27-32	Calculated
MCHC	34.2	g/dL	31.5-34.5	Calculated
R.D.W	12.3	%	11.6-14	Calculated
TOTAL LEUCOCYTE COUNT (TLC)	6,980	cells/cu.mm	4000-10000	Electrical Impedence

DIFFERENTIAL LEUCOCYTIC COUNT (DLC)

NEUTROPHILS	57.9	%	40-80	Electrical Impedence
LYMPHOCYTES	31.2	%	20-40	Electrical Impedence
EOSINOPHILS	2.6	%	1-6	Electrical Impedence
MONOCYTES	8	%	2-10	Electrical Impedence
BASOPHILS	0.3	%	<1-2	Electrical Impedence

ABSOLUTE LEUCOCYTE COUNT

NEUTROPHILS	4041.42	Cells/cu.mm	2000-7000	Electrical Impedence
LYMPHOCYTES	2177.76	Cells/cu.mm	1000-3000	Electrical Impedence
EOSINOPHILS	181.48	Cells/cu.mm	20-500	Electrical Impedence
MONOCYTES	558.4	Cells/cu.mm	200-1000	Electrical Impedence
BASOPHILS	20.94	Cells/cu.mm	0-100	Electrical Impedence

PLATELET COUNT

PLATELET COUNT	296000	cells/cu.mm	150000-410000	Electrical impedence
----------------	--------	-------------	---------------	----------------------

ERYTHROCYTE SEDIMENTATION RATE (ESR)

ERYTHROCYTE SEDIMENTATION RATE (ESR)	18	mm at the end of 1 hour	0-20	Modified Westgren method
--------------------------------------	----	-------------------------	------	--------------------------

PERIPHERAL SMEAR

RBCs: are normocytic normochromic
 WBCs: are normal in total number with normal distribution and morphology.
 PLATELETS: appear adequate in number.
 HEMOPARASITES: negative

IMPRESSION: NORMOCYTIC NORMOCHROMIC BLOOD PICTURE

Patient Name : Miss.Y SWARNAREKHA	Collected : 25/Mar/2023 09:32AM
Age/Gender : 32 Y 9 M 24 D/F	Received : 25/Mar/2023 12:01PM
UHID/MR No : CELE.0000053775	Reported : 25/Mar/2023 02:52PM
Visit ID : CELEOPV281587	Status : Final Report
Ref Doctor : Dr.SELF	Sponsor Name : ARCOFEMI HEALTHCARE LIMITED
Emp/Auth/TPA ID : bobe34127	

DEPARTMENT OF HAEMATOLOGY

ARCOFEMI - MEDIWHEEL - FULL BODY HEALTH ANNUAL PLUS CHECK - FEMALE - 2D ECHO - PAN INDIA - FY2324

Test Name	Result	Unit	Bio. Ref. Range	Method



SIN No:BED230075757

Patient Name : Miss.Y SWARNAREKHA	Collected : 25/Mar/2023 09:32AM
Age/Gender : 32 Y 9 M 24 D/F	Received : 25/Mar/2023 12:01PM
UHID/MR No : CELE.0000053775	Reported : 25/Mar/2023 03:47PM
Visit ID : CELEOPV281587	Status : Final Report
Ref Doctor : Dr.SELF	Sponsor Name : ARCOFEMI HEALTHCARE LIMITED
Emp/Auth/TPA ID : bobe34127	

DEPARTMENT OF HAEMATOLOGY

ARCOFEMI - MEDIWHEEL - FULL BODY HEALTH ANNUAL PLUS CHECK - FEMALE - 2D ECHO - PAN INDIA - FY2324

Test Name	Result	Unit	Bio. Ref. Range	Method
-----------	--------	------	-----------------	--------

BLOOD GROUP ABO AND RH FACTOR , WHOLE BLOOD-EDTA

BLOOD GROUP TYPE	O			Microplate Hemagglutination
Rh TYPE	Positive			Microplate Hemagglutination



SIN No:BED230075757

Patient Name : Miss.Y SWARNAREKHA	Collected : 25/Mar/2023 09:32AM
Age/Gender : 32 Y 9 M 24 D/F	Received : 25/Mar/2023 12:40PM
UHID/MR No : CELE.0000053775	Reported : 25/Mar/2023 08:26PM
Visit ID : CELEOPV281587	Status : Final Report
Ref Doctor : Dr.SELF	Sponsor Name : ARCOFEMI HEALTHCARE LIMITED
Emp/Auth/TPA ID : bobe34127	

DEPARTMENT OF BIOCHEMISTRY

ARCOFEMI - MEDIWHEEL - FULL BODY HEALTH ANNUAL PLUS CHECK - FEMALE - 2D ECHO - PAN INDIA - FY2324

Test Name	Result	Unit	Bio. Ref. Range	Method
-----------	--------	------	-----------------	--------

GLUCOSE, FASTING , NAF PLASMA	99	mg/dL	70-100	HEXOKINASE
-------------------------------	----	-------	--------	------------

Comment:

As per American Diabetes Guidelines

Fasting Glucose Values in mg/d L	Interpretation
<100 mg/dL	Normal
100-125 mg/dL	Prediabetes
≥126 mg/dL	Diabetes

GLUCOSE, POST PRANDIAL (PP), 2 HOURS , NAF PLASMA	88	mg/dL	70-140	HEXOKINASE
---	----	-------	--------	------------

Comment:

It is recommended that FBS and PPBS should be interpreted with respect to their Biological reference ranges and not with each other.

Conditions which may lead to lower postprandial glucose levels as compared to fasting glucose levels may be due to reactive hypoglycemia, dietary meal content, duration or timing of sampling after food digestion and absorption, medications such as insulin preparations, sulfonylureas, amylin analogues, or conditions such as overproduction of insulin.

Ref: Marks medical biochemistry and clinical approach

Patient Name : Miss.Y SWARNAREKHA	Collected : 25/Mar/2023 09:32AM
Age/Gender : 32 Y 9 M 24 D/F	Received : 25/Mar/2023 12:40PM
UHID/MR No : CELE.0000053775	Reported : 25/Mar/2023 08:26PM
Visit ID : CELEOPV281587	Status : Final Report
Ref Doctor : Dr.SELF	Sponsor Name : ARCOFEMI HEALTHCARE LIMITED
Emp/Auth/TPA ID : bobbe34127	

DEPARTMENT OF BIOCHEMISTRY

ARCOFEMI - MEDIWHEEL - FULL BODY HEALTH ANNUAL PLUS CHECK - FEMALE - 2D ECHO - PAN INDIA - FY2324

Test Name	Result	Unit	Bio. Ref. Range	Method
HBA1C, GLYCATED HEMOGLOBIN , WHOLE BLOOD-EDTA	5.9	%		HPLC
ESTIMATED AVERAGE GLUCOSE (eAG) , WHOLE BLOOD-EDTA	123	mg/dL		Calculated

Comment:

Reference Range as per American Diabetes Association (ADA):

REFERENCE GROUP	HBA1C IN %
NON DIABETIC ADULTS >18 YEARS	<5.7
AT RISK (PREDIABETES)	5.7 – 6.4
DIAGNOSING DIABETES	≥ 6.5
DIABETICS	
· EXCELLENT CONTROL	6 – 7
· FAIR TO GOOD CONTROL	7 – 8
· UNSATISFACTORY CONTROL	8 – 10
· POOR CONTROL	>10

Note: Dietary preparation or fasting is not required.

- A1C test should be performed at least two times a year in patients who are meeting treatment goals (and who have stable glycemic control).
- Lowering A1C to below or around 7% has been shown to reduce microvascular and neuropathic complications of type 1 and type 2 diabetes. When mean annual HbA1c is <1.1 times ULN (upper limit of normal), renal and retinal complications are rare, but complications occur in >70% of cases when HbA1c is >1.7 times ULN.
- Falsely low HbA1c (below 4%) may be observed in patients with clinical conditions that shorten erythrocyte life span or decrease mean erythrocyte age. HbA1c may not accurately reflect glycemic control when clinical conditions that affect erythrocyte survival are present. Fructosamine may be used as an alternate measurement of glycemic control



Patient Name : Miss.Y SWARNAREKHA	Collected : 25/Mar/2023 09:32AM
Age/Gender : 32 Y 9 M 24 D/F	Received : 25/Mar/2023 12:10PM
UHID/MR No : CELE.0000053775	Reported : 25/Mar/2023 12:38PM
Visit ID : CELEOPV281587	Status : Final Report
Ref Doctor : Dr.SELF	Sponsor Name : ARCOFEMI HEALTHCARE LIMITED
Emp/Auth/TPA ID : bobe34127	

DEPARTMENT OF BIOCHEMISTRY

ARCOFEMI - MEDIWHEEL - FULL BODY HEALTH ANNUAL PLUS CHECK - FEMALE - 2D ECHO - PAN INDIA - FY2324

Test Name	Result	Unit	Bio. Ref. Range	Method
-----------	--------	------	-----------------	--------

LIPID PROFILE , SERUM

TOTAL CHOLESTEROL	164	mg/dL	<200	CHO-POD
TRIGLYCERIDES	83	mg/dL	<150	GPO-POD
HDL CHOLESTEROL	46	mg/dL	40-60	Enzymatic Immunoinhibition
NON-HDL CHOLESTEROL	118	mg/dL	<130	Calculated
LDL CHOLESTEROL	100.9	mg/dL	<100	Calculated
VLDL CHOLESTEROL	16.6	mg/dL	<30	Calculated
CHOL / HDL RATIO	3.55		0-4.97	Calculated

Comment:

Reference Interval as per National Cholesterol Education Program (NCEP) Adult Treatment Panel III Report.

	Desirable	Borderline High	High	Very High
TOTAL CHOLESTEROL	< 200	200 - 239	≥ 240	
TRIGLYCERIDES	<150	150 - 199	200 - 499	≥ 500
LDL	Optimal < 100 Near Optimal 100-129	130 - 159	160 - 189	≥ 190
HDL	≥ 60			
NON-HDL CHOLESTEROL	Optimal <130; Above Optimal 130-159	160-189	190-219	>220

Measurements in the same patient can show physiological and analytical variations.

NCEP ATP III identifies non-HDL cholesterol as a secondary target of therapy in persons with high triglycerides.



Patient Name : Miss.Y SWARNAREKHA	Collected : 25/Mar/2023 09:32AM
Age/Gender : 32 Y 9 M 24 D/F	Received : 25/Mar/2023 12:10PM
UHID/MR No : CELE.0000053775	Reported : 25/Mar/2023 12:38PM
Visit ID : CELEOPV281587	Status : Final Report
Ref Doctor : Dr.SELF	Sponsor Name : ARCOFEMI HEALTHCARE LIMITED
Emp/Auth/TPA ID : bobe34127	

DEPARTMENT OF BIOCHEMISTRY

ARCOFEMI - MEDIWHEEL - FULL BODY HEALTH ANNUAL PLUS CHECK - FEMALE - 2D ECHO - PAN INDIA - FY2324

Test Name	Result	Unit	Bio. Ref. Range	Method
-----------	--------	------	-----------------	--------

LIVER FUNCTION TEST (LFT) , SERUM

BILIRUBIN, TOTAL	0.65	mg/dL	0.3-1.2	DPD
BILIRUBIN CONJUGATED (DIRECT)	0.12	mg/dL	<0.2	DPD
BILIRUBIN (INDIRECT)	0.53	mg/dL	0.0-1.1	Dual Wavelength
ALANINE AMINOTRANSFERASE (ALT/SGPT)	10	U/L	<35	IFCC
ASPARTATE AMINOTRANSFERASE (AST/SGOT)	17.0	U/L	<35	IFCC
ALKALINE PHOSPHATASE	71.00	U/L	30-120	IFCC
PROTEIN, TOTAL	7.14	g/dL	6.6-8.3	Biuret
ALBUMIN	4.11	g/dL	3.5-5.2	BROMO CRESOL GREEN
GLOBULIN	3.03	g/dL	2.0-3.5	Calculated
A/G RATIO	1.36		0.9-2.0	Calculated



Patient Name : Miss.Y SWARNAREKHA	Collected : 25/Mar/2023 09:32AM
Age/Gender : 32 Y 9 M 24 D/F	Received : 25/Mar/2023 12:10PM
UHID/MR No : CELE.0000053775	Reported : 25/Mar/2023 12:38PM
Visit ID : CELEOPV281587	Status : Final Report
Ref Doctor : Dr.SELF	Sponsor Name : ARCOFEMI HEALTHCARE LIMITED
Emp/Auth/TPA ID : bobe34127	

DEPARTMENT OF BIOCHEMISTRY

ARCOFEMI - MEDIWHEEL - FULL BODY HEALTH ANNUAL PLUS CHECK - FEMALE - 2D ECHO - PAN INDIA - FY2324

Test Name	Result	Unit	Bio. Ref. Range	Method
-----------	--------	------	-----------------	--------

RENAL PROFILE/RENAL FUNCTION TEST (RFT/KFT) , SERUM

CREATININE	0.50	mg/dL	0.72 – 1.18	JAFFE METHOD
UREA	14.90	mg/dL	17-43	GLDH, Kinetic Assay
BLOOD UREA NITROGEN	7.0	mg/dL	8.0 - 23.0	Calculated
URIC ACID	3.79	mg/dL	2.6-6.0	Uricase PAP
CALCIUM	9.50	mg/dL	8.8-10.6	Arsenazo III
PHOSPHORUS, INORGANIC	3.19	mg/dL	2.5-4.5	Phosphomolybdate Complex
SODIUM	137	mmol/L	136–146	ISE (Indirect)
POTASSIUM	5.2	mmol/L	3.5–5.1	ISE (Indirect)
CHLORIDE	108	mmol/L	101–109	ISE (Indirect)



SIN No:SE04331156

Patient Name : Miss.Y SWARNAREKHA	Collected : 25/Mar/2023 09:32AM
Age/Gender : 32 Y 9 M 24 D/F	Received : 25/Mar/2023 12:10PM
UHID/MR No : CELE.0000053775	Reported : 25/Mar/2023 12:38PM
Visit ID : CELEOPV281587	Status : Final Report
Ref Doctor : Dr.SELF	Sponsor Name : ARCOFEMI HEALTHCARE LIMITED
Emp/Auth/TPA ID : bobe34127	

DEPARTMENT OF BIOCHEMISTRY

ARCOFEMI - MEDIWHEEL - FULL BODY HEALTH ANNUAL PLUS CHECK - FEMALE - 2D ECHO - PAN INDIA - FY2324

Test Name	Result	Unit	Bio. Ref. Range	Method
GAMMA GLUTAMYL TRANSPEPTIDASE (GGT) , SERUM	17.00	U/L	<38	IFCC



Patient Name : Miss.Y SWARNAREKHA	Collected : 25/Mar/2023 09:32AM
Age/Gender : 32 Y 9 M 24 D/F	Received : 25/Mar/2023 12:10PM
UHID/MR No : CELE.0000053775	Reported : 25/Mar/2023 01:34PM
Visit ID : CELEOPV281587	Status : Final Report
Ref Doctor : Dr.SELF	Sponsor Name : ARCOFEMI HEALTHCARE LIMITED
Emp/Auth/TPA ID : bobe34127	

DEPARTMENT OF IMMUNOLOGY

ARCOFEMI - MEDIWHEEL - FULL BODY HEALTH ANNUAL PLUS CHECK - FEMALE - 2D ECHO - PAN INDIA - FY2324

Test Name	Result	Unit	Bio. Ref. Range	Method
-----------	--------	------	-----------------	--------

THYROID PROFILE (TOTAL T3, TOTAL T4, TSH) , SERUM

TRI-IODOTHYRONINE (T3, TOTAL)	1.17	ng/mL	0.7-2.04	CLIA
THYROXINE (T4, TOTAL)	8.81	µg/dL	6.09-12.23	CLIA
THYROID STIMULATING HORMONE (TSH)	4.732	µIU/mL	0.34-5.60	CLIA

Comment:

Serum TSH concentrations exhibit a diurnal variation with the peak occurring during the night and the nadir occurring between 10 a.m. and 4 p.m. In primary hypothyroidism, thyroid-stimulating hormone (TSH) levels will be elevated. In primary hyperthyroidism, TSH levels will be low. Elevated or low TSH in the context of normal free thyroxine is often referred to as subclinical hypo- or hyperthyroid-ism, respectively. Physiological rise in Total T3 / T4 levels is seen in pregnancy and in patients on steroid therapy.

Recommended test for T3 and T4 is unbound fraction or free levels as it is metabolically active.

Note:

For pregnant females	Bio Ref Range for TSH in uIU/ml (As per American Thyroid Association)
First trimester	0.1 - 2.5
Second trimester	0.2 - 3.0
Third trimester	0.3 - 3.0



Patient Name : Miss.Y SWARNAREKHA	Collected : 25/Mar/2023 09:32AM
Age/Gender : 32 Y 9 M 24 D/F	Received : 25/Mar/2023 11:51AM
UHID/MR No : CELE.0000053775	Reported : 25/Mar/2023 12:53PM
Visit ID : CELEOPV281587	Status : Final Report
Ref Doctor : Dr.SELF	Sponsor Name : ARCOFEMI HEALTHCARE LIMITED
Emp/Auth/TPA ID : bobe34127	

DEPARTMENT OF CLINICAL PATHOLOGY

ARCOFEMI - MEDIWHEEL - FULL BODY HEALTH ANNUAL PLUS CHECK - FEMALE - 2D ECHO - PAN INDIA - FY2324

Test Name	Result	Unit	Bio. Ref. Range	Method
-----------	--------	------	-----------------	--------

COMPLETE URINE EXAMINATION , URINE

PHYSICAL EXAMINATION

COLOUR	PALE YELLOW		PALE YELLOW	Visual
TRANSPARENCY	CLEAR		CLEAR	Visual
pH	5.5		5-7.5	DOUBLE INDICATOR
SP. GRAVITY	1.010		1.002-1.030	Bromothymol Blue

BIOCHEMICAL EXAMINATION

URINE PROTEIN	NEGATIVE		NEGATIVE	PROTEIN ERROR OF INDICATOR
GLUCOSE	NEGATIVE		NEGATIVE	GLUCOSE OXIDASE
URINE BILIRUBIN	NEGATIVE		NEGATIVE	AZO COUPLING REACTION
URINE KETONES (RANDOM)	NEGATIVE		NEGATIVE	SODIUM NITRO PRUSSIDE
UROBILINOGEN	NORMAL		NORMAL	MODIFIED EHRlich REACTION
BLOOD	NEGATIVE		NEGATIVE	Peroxidase
NITRITE	NEGATIVE		NEGATIVE	Diazotization
LEUCOCYTE ESTERASE	NEGATIVE		NEGATIVE	LEUCOCYTE ESTERASE

CENTRIFUGED SEDIMENT WET MOUNT AND MICROSCOPY

PUS CELLS	1-2	/hpf	0-5	Microscopy
EPITHELIAL CELLS	2-3	/hpf	<10	MICROSCOPY
RBC	NIL	/hpf	0-2	MICROSCOPY
CASTS	NIL		0-2 Hyaline Cast	MICROSCOPY
CRYSTALS	ABSENT		ABSENT	MICROSCOPY



Patient Name : Miss.Y SWARNAREKHA	Collected : 25/Mar/2023 09:32AM
Age/Gender : 32 Y 9 M 24 D/F	Received : 25/Mar/2023 11:51AM
UHID/MR No : CELE.0000053775	Reported : 25/Mar/2023 01:09PM
Visit ID : CELEOPV281587	Status : Final Report
Ref Doctor : Dr.SELF	Sponsor Name : ARCOFEMI HEALTHCARE LIMITED
Emp/Auth/TPA ID : bobe34127	

DEPARTMENT OF CLINICAL PATHOLOGY

ARCOFEMI - MEDIWHEEL - FULL BODY HEALTH ANNUAL PLUS CHECK - FEMALE - 2D ECHO - PAN INDIA - FY2324

Test Name	Result	Unit	Bio. Ref. Range	Method
URINE GLUCOSE(POST PRANDIAL)	NEGATIVE		NEGATIVE	Dipstick
URINE GLUCOSE(FASTING)	NEGATIVE		NEGATIVE	Dipstick



SIN No:UPP014459,UF008168

Patient Name : Miss.Y SWARNAREKHA	Collected : 25/Mar/2023 06:20PM
Age/Gender : 32 Y 9 M 24 D/F	Received : 27/Mar/2023 01:41PM
UHID/MR No : CELE.0000053775	Reported : 28/Mar/2023 02:19PM
Visit ID : CELEOPV281587	Status : Final Report
Ref Doctor : Dr.SELF	Sponsor Name : ARCOFEMI HEALTHCARE LIMITED
Emp/Auth/TPA ID : bobe34127	

DEPARTMENT OF CYTOLOGY

ARCOFEMI - MEDIWHEEL - FULL BODY HEALTH ANNUAL PLUS CHECK - FEMALE - 2D ECHO - PAN INDIA - FY2324

LBC PAP TEST- PAPSURE , LBC FLUID

	CYTOLOGY NO.	5941/23
I	SPECIMEN	
a	SPECIMEN ADEQUACY	ADEQUATE
b	SPECIMEN TYPE	LIQUID-BASED PREPARATION (LBC)
	SPECIMEN NATURE/SOURCE	CERVICAL SMEAR
c	ENDOCERVICAL-TRANSFORMATION ZONE	PRESENT WITH ENDOCERVICAL CELLS
d	COMMENTS	SATISFACTORY FOR EVALUATION
II	MICROSCOPY	Superficial and intermediate squamous epithelial cells with benign morphology.Negative for intraepithelial lesion/ malignancy.
III	RESULT	
a	EPITHEIAL CELL	
	SQUAMOUS CELL ABNORMALITIES	NOT SEEN
	GLANDULAR CELL ABNORMALITIES	NOT SEEN
b	ORGANISM	NIL
IV	INTERPRETATION	NEGATIVE FOR INTRAEPITHELIAL LESION OR MALIGNANCY

Pap Test is a screening test for cervical cancer with inherent false negative results. Regular screening and follow-up is recommended (Bethesda-TBS-2014) revised

*** End Of Report ***

Result/s to Follow:
PERIPHERAL SMEAR



Dr. Prasanna
M.B.B.S, M.D
Consultant Pathologist



DR. PRASHANTH. R
M.B.B.S, MD
Consultant Pathologist



Dr ANKITA SINGH
M.B.B.S, D.N.B(Pathology)
Consultant Pathologist.



Dr.Anita Shobha Flynn
M.B.B.S MD(Pathology)
Consultant Pathologist



JARNAREKHA

Age: 32 Y

Sex: F

UHID:CELE.0000053775



OP Number:CELEOPV281587

Bill No :CELE-OCR-46944

Date : 25.03.2023 09:17

Address :

Plan : ARCOFEMI MEDIWHEEL FEMALE AHC CREDIT PAN
INDIA OP AGREEMENT

Department

Sno	Service Type/ServiceName	Department
1	ARCOFEMI - MEDIWHEEL - FULL BODY HEALTH ANNUAL PLUS CHECK - FEMALE - 2D ECHO - PAN INDIA - FY2324	
1	URINE GLUCOSE(FASTING)	
2	GAMMA GLUTAMYL TRANSFERASE (GGT)	
3	HbA1c, GLYCATED HEMOGLOBIN	
4	2D ECHO ————— 8	
5	LIVER FUNCTION TEST (LFT)	
6	X-RAY CHEST PA ————— 9	
7	GLUCOSE-FASTING	
8	HEMOGRAM + PERIPHERAL SMEAR	
9	ENT CONSULTATION ————— 22	
10	FITNESS BY GENERAL PHYSICIAN	
11	GYNACEOLOGY CONSULTATION ————— 16	
12	DIET CONSULTATION	
13	COMPLETE URINE EXAMINATION	
14	URINE GLUCOSE(POST PRANDIAL)	
15	PERIPHERAL SMEAR	
16	ECG ————— 13	
17	BLOOD GROUP ABO AND RH FACTOR	
18	LIPID PROFILE	
19	BODY MASS INDEX (BMI)	
20	LBC PAP TEST- PAPSURE ————— 16 (11:30 to 1)	
21	OPHTHAL BY GENERAL PHYSICIAN ————— 1	
22	RENAL PROFILE/RENAL FUNCTION TEST (RFT/KFT)	
23	ULTRASOUND - WHOLE ABDOMEN ————— 8 (9:30 to 11)	
24	THYROID PROFILE (TOTAL T3, TOTAL T4, TSH)	
25	DENTAL CONSULTATION ————— 15	
26	GLUCOSE, POST PRANDIAL (PP), 2 HOURS (POST MEAL)	

physio - 12

Adms - 5

Wt 56.8

Ht - 163

BMI - 21.3

Bp - 115/76

PR - 61

Waist 84

Hip 92

NAME:	MISS. Y SWARNAREKHA
AGE / SEX:	32 YRS/ FEMALE
DATE:	25/03/2023
REFERRED BY:	ARCOFEMI

ABDOMINAL ULTRASONOGRAPHY REPORT

LIVER: Appear normal in size and echogenicity. No focal lesion seen. The intra hepatic biliary and portal venous radicals are normal. Portal vein and CBD is normal.

GALL BLADDER: moderately distended and appears normal. No abnormal wall thickening / pericholecystic fluid seen.

Pancreas: normal to the extend visualized.

SPLEEN: Normal in size and echo texture. No focal lesion noted

KIDNEYS: Both kidneys are normal in position, size and echo texture. Normal cortico-medullary differentiation is maintained. No calculus/ hydronephrosis on both sides.

PELVIC ORGANS:

Urinary bladder well distended and appears normal in size, contour and wall thickness.

Uterus appear normal in size and echo texture . Myometrial echoes appear normal.
ET measures ~ 11 mm.

Bilateral ovaries are normal in size, shape and echo texture.

No free fluid in the abdomen and pelvis.

IMPRESSION:

- *No definitive sonological abnormality detected in present scan .*

*To correlate clinically & with other investigations.
Not for medico-legal purpose*

DR. VIDHYA THANGAMANI
MBBS D.N.B IN RADIO DIAGNOSIS
CONSULTANT RADIOLOGIST

Apollo Health and Lifestyle Limited

(CIN - U85110TG2000PLC115819)

Regd. Office: 1-10-60/62, Ashoka Raghupathi Chambers, 5th Floor, Begumpet, Hyderabad, Telangana - 500 016.

Ph No: 040-4904 7777, Fax No: 4904 7744 | Email ID: enquiry@apollohl.com | www.apollohl.com

APOLLO CLINICS NETWORK KARNATAKA

Bangalore (Basavanagudi | Bellandur | Electronic City | Fraser Town | HSR Layout | Indira Nagar | JP Nagar | Kundalahalli | Koramangala | Sarjapur Road) **Mysore** (VV Mohalla)

Online appointments: www.apolloclinic.com

TO BOOK AN APPOINTMENT

 **1860 500 7788**

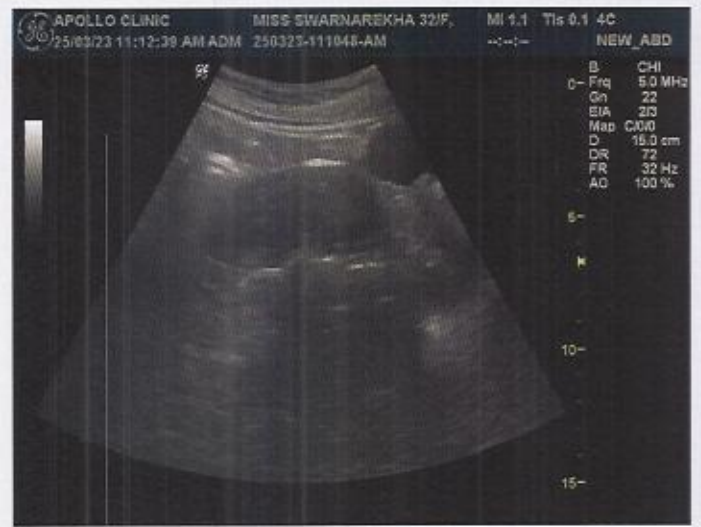
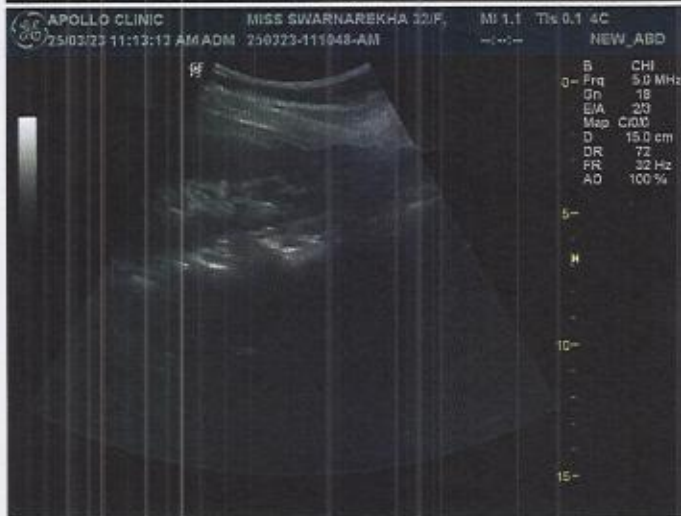
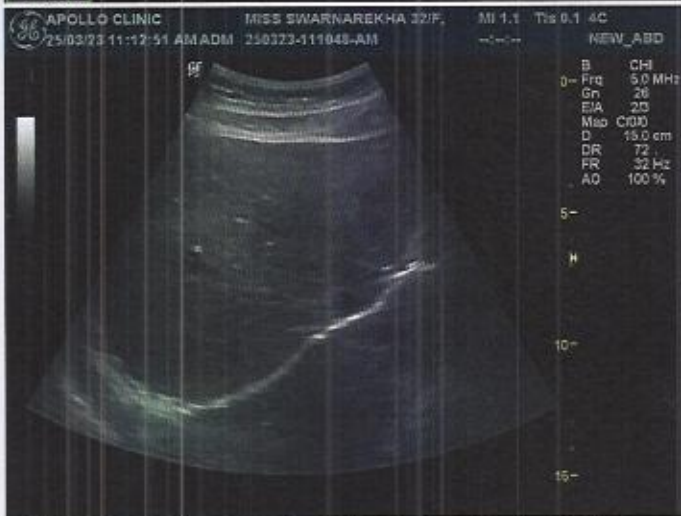

2-D ECHO-CARDIOGRAPHY DOPPLER & COLOUR DOPPLER REPORT

NAME : MISS Y SWARNAREKHA

DATE : 25/03/2023

AGE/SEX: 32Y/ F

REF ; ARCOFEMI-MEDIWHEEL

UHID: 53775

***** MEASUREMENTS & FLOW VELOCITIES AS DEPICTED IN IMAGES OVERLEAF.**

1. NORMAL VALVES.
2. NORMAL FLOW ACROSS ALL VALVES.
3. NO MR/ AR/ TR.
4. NORMAL GREAT VESSELS.
5. NORMAL SYSTEMIC VEINS & AT LEAST 3 PULMONARY VEINS SEEN DRAINING INTO LA.
6. NORMAL SIZED CHAMBERS.
7. NO REGIONAL WALL MOTION ABNORMALITIES.
8. INTACT SEPTAE (IVS & IAS).
9. GOOD LV & RV SYSTOLIC FUNCTION.
10. PERICARDIUM : NORMAL
11. NO OBVIOUS VEGETATION / CLOTS.



DR SOUMYA RAGHU

CLINICAL CARDIOLOGIST

To correlate with clinical findings & other relevant investigations .

Apollo Health and Lifestyle Limited

(CIN - U85110TG2000PLC115819)

Regd. Office: 1-10-60/62, Ashoka Raghupathi Chambers, 5th Floor, Begumpet, Hyderabad, Telangana - 500 016.
Ph No: 040-4904 7777, Fax No: 4904 7744 | Email ID: enquiry@apollohl.com | www.apollohl.com

APOLLO CLINICS NETWORK KARNATAKA

Bangalore (Basavanagudi | Bellandur | Electronic City | Fraser Town | HSR Layout | Indira Nagar | JP Nagar | Kundalahalli | Koramangala | Sarjapur Road) **Mysore** (VV Mohalla)

Online appointments: www.apolloclinic.com

TO BOOK AN APPOINTMENT

 **1860 500 7788**

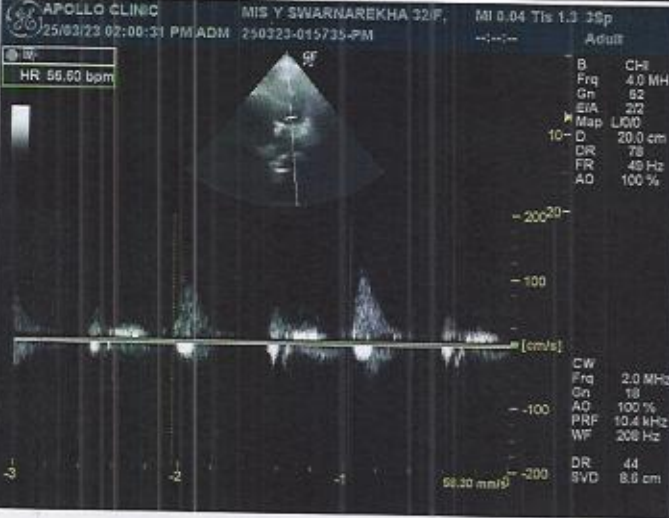
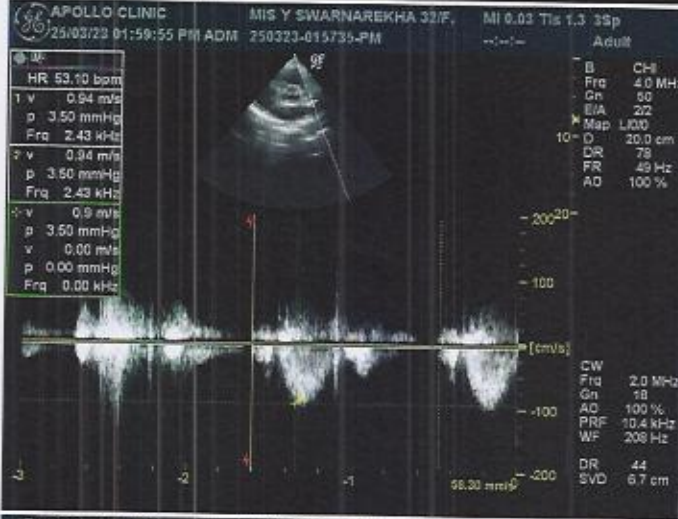
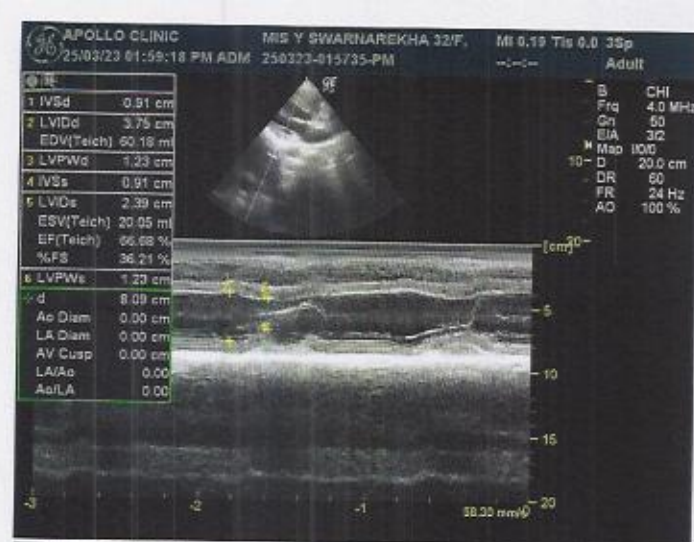
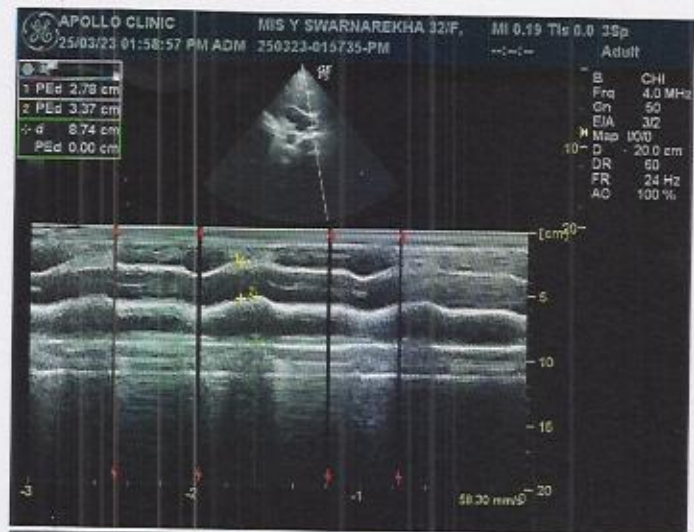

Date: IST: 2023-03-25 10:19:37

Personal Details
UHID: 00XHEIPU6IP0SN1
PatientID: 53775
Name: miss Y Swarnarekha
Age: 32
Gender: Female
Mobile: 8801132210

Visiting Medical Conditions Symptoms

Y-axis

Measurements
HR: 55 BPM
PR: 140 ms
PD: 134 ms
QRSD: 103 ms
QRS Axis: 57.0 deg
QT/QTc: 387/371 ms

Report ID: AHLLP_00XHEIPU6IP0SN1_V6IP0SOP

Interpretation

Sinus Bradycardia Regular
Normal Axis
No Significant ST-T changes

Authorized by

Dr. Yogesh Kohliari
MD, DNB, FISC, FRP
Reg No. KMC 44055

Apollo Medical Centre
Excellence. Care to go.

This report is generated by KardiaScreen® Chest-Covered, portable, Digital 6-12 Lead Single ECG Platform from JAFECOMIX

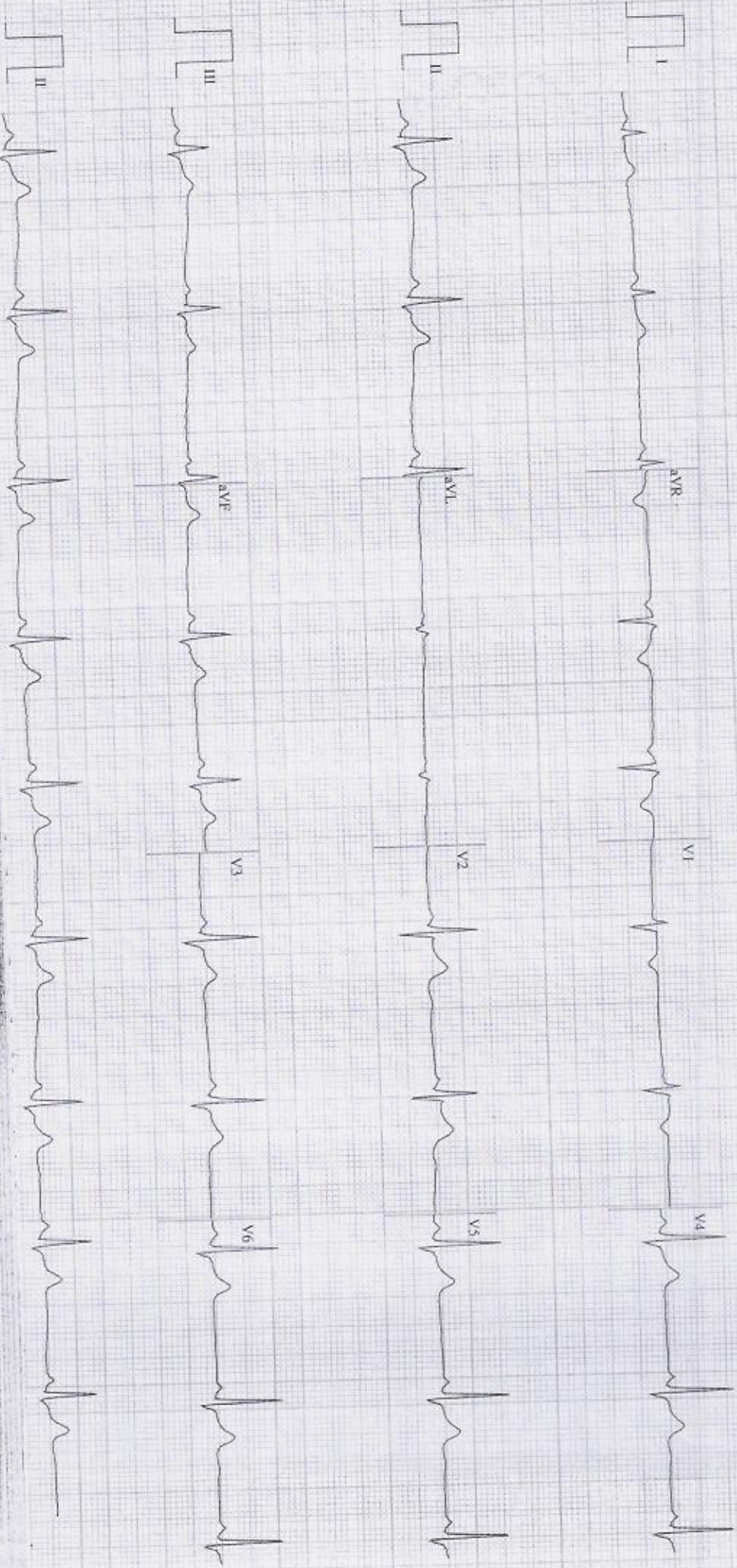

Patient Name : Miss. Y SWARNAREKHA

Age : 32 Y F

UHID : CELE.0000053775

OP Visit No : CELEOPV281587

Reported on : 27-03-2023 16:14

Printed on : 27-03-2023 16:14

Adm/Consult Doctor :

Ref Doctor : SELF

DEPARTMENT OF RADIOLOGY

X-RAY CHEST PA

Both lung fields and hila are normal .

No obvious active pleuro-parenchymal lesion seen .

Both costophrenic and cardiophrenic angles are clear .

Both diaphragms are normal in position and contour .

Thoracic wall and soft tissues appear normal.

CONCLUSION :

No obvious abnormality seen

Printed on:27-03-2023 16:14

---End of the Report---

Dr. VIDHYA THANGAMANI
MBBS. D.N.B in Radio Diagnosis
Radiology

Apollo Health and Lifestyle Limited

(CIN - U85110TG2000PLC115819)

Regd. Office: 1-10-60/62, Ashoka Raghupathi Chambers, 5th Floor, Begumpet, Hyderabad, Telangana - 500 016.
Ph No: 040-4904 7777, Fax No: 4904 7744 | Email ID: enquiry@apollohl.com | www.apollohl.com

APOLLO CLINICS NETWORK KARNATAKA

Bangalore (Basavanagudi | Bellandur | Electronic City | Fraser Town | HSR Layout | Indira Nagar | JP Nagar | Kundalahalli | Koramangala | Sarjapur Road) **Mysore** (VV Mohalla)

Online appointments: www.apolloclinic.com

Page 1 of 1

TO BOOK AN APPOINTMENT

 **1860 500 7788**

Fwd: Health Check up Booking Confirmed Request(bobE34127),Package Code-
PKG10000317, Beneficiary Code-76062

SwarnaRekha <swarnarekha90@gmail.com>

Fri 24-Mar-23 10:16 AM

To: Chandapura,Bangalore , Bengaluru South Region <VJCHPU@bankofbaroda.com>

****सावधान:** यह मेल बैंक डोमेन के बाहर से आया है. अगर आप प्रेषक को नहीं जानते तो मेल में दी गयी लिंक पर क्लिक ना करें या अटैचमेंट ना खोलें.

****CAUTION:** THIS MAIL IS ORIGINATED FROM OUTSIDE OF THE BANK'S DOMAIN. DO NOT CLICK ON LINKS OR OPEN ATTACHMENTS UNLESS YOU KNOW THE SENDER.

----- Forwarded message -----

From: **Mediwheel** <wellness@mediwheel.in>

Date: Mon, 20 Mar, 2023, 11:50 AM

Subject: Health Check up Booking Confirmed Request(bobE34127),Package Code-PKG10000317,
Beneficiary Code-76062

To: <swarnarekha90@gmail.com>

Cc: <customercare@mediwheel.in>

011-41195959

Email:wellness@mediwheel.in

Dear **MS. SWARNAREKHA Y,**

Please find the confirmation for following request.

Booking Date : 18-03-2023

Package Name : Arcofemi MediWheel Full Body Health Annual Plus Check Female 2D
ECHO (Metro)

Name of Diagnostic/Hospital : Apollo Clinic - Electronics City

Address of Diagnostic/Hospital : 323/100, Opp.Ajmera infinity Apartment, Neeladri Nagar, Electronic
city Phase -1, Electronic city -560100

Contact Details : (080) 49557173 - 74 - 75

City : Bangalore

State : Karnataka

Pincode : 560100

Appointment Date : 25-03-2023

Confirmation Status : Confirmed

Preferred Time : 8:00am-8:30am

Comment : APPOINTMENT TIME 9:00AM

Instructions to undergo Health Check:

1. Please ensure you are on complete fasting for 10-To-12-Hours prior to check.
2. During fasting time do not take any kind of medication, alcohol, cigarettes, tobacco or any

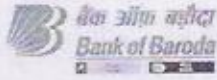

LETTER OF APPROVAL / RECOMMENDATION

To,

The Coordinator,
Mediwheel (Arcofemi Healthcare Limited)
Helpline number: 011- 41195959

Dear Sir / Madam,

Sub: Annual Health Checkup for the employees of Bank of Baroda

This is to inform you that the following employee wishes to avail the facility of Cashless Annual Health Checkup provided by you in terms of our agreement.

PARTICULARS	EMPLOYEE DETAILS
NAME	MS. SWARNAREKHA Y
EC NO.	178929
DESIGNATION	SINGLE WINDOW OPERATOR A
PLACE OF WORK	CHANDAPURA
BIRTHDATE	01-06-1990
PROPOSED DATE OF HEALTH CHECKUP	11-03-2023
BOOKING REFERENCE NO.	22M178929100046796E

This letter of approval / recommendation is valid if submitted along with copy of the Bank of Baroda employee id card. This approval is valid from **07-03-2023** till **31-03-2023** The list of medical tests to be conducted is provided in the annexure to this letter. Please note that the said health checkup is a **cashless facility** as per our tie up arrangement. We request you to attend to the health checkup requirement of our employee and accord your top priority and best resources in this regard. The EC Number and the booking reference number as given in the above table shall be mentioned in the invoice, invariably.

We solicit your co-operation in this regard.

Yours faithfully,

Sd/-

Chief General Manager
HRM Department
Bank of Baroda

(Note: This is a computer generated letter. No Signature required. For any clarification, please contact Mediwheel (Arcofemi Healthcare Limited))

SUGGESTIVE LIST OF MEDICAL TESTS

FOR MALE	FOR FEMALE
CBC	CBC
ESR	ESR
Blood Group & RH Factor	Blood Group & RH Factor
Blood and Urine Sugar Fasting	Blood and Urine Sugar Fasting
Blood and Urine Sugar PP	Blood and Urine Sugar PP
Stool Routine	Stool Routine
Lipid Profile	Lipid Profile
Total Cholesterol	Total Cholesterol
HDL	HDL
LDL	LDL
VLDL	VLDL
Triglycerides	Triglycerides
HDL / LDL ratio	HDL / LDL ratio
Liver Profile	Liver Profile
AST	AST
ALT	ALT
GGT	GGT
Bilirubin (total, direct, indirect)	Bilirubin (total, direct, indirect)
ALP	ALP
Proteins (T, Albumin, Globulin)	Proteins (T, Albumin, Globulin)
Kidney Profile	Kidney Profile
Serum creatinine	Serum creatinine
Blood Urea Nitrogen	Blood Urea Nitrogen
Uric Acid	Uric Acid
HBA1C	HBA1C
Routine urine analysis	Routine urine analysis
USG Whole Abdomen	USG Whole Abdomen
General Tests	General Tests
X Ray Chest	X Ray Chest
ECG	ECG
2D/3D ECHO / TMT	2D/3D ECHO / TMT
Stress Test	Thyroid Profile (T3, T4, TSH)
PSA Male (above 40 years)	Mammography (above 40 years) and Pap Smear (above 30 years).
Thyroid Profile (T3, T4, TSH)	Dental Check-up consultation
Dental Check-up consultation	Physician Consultation
Physician Consultation	Eye Check-up consultation
Eye Check-up consultation	Skin/ENT consultation
Skin/ENT consultation	Gynaec Consultation

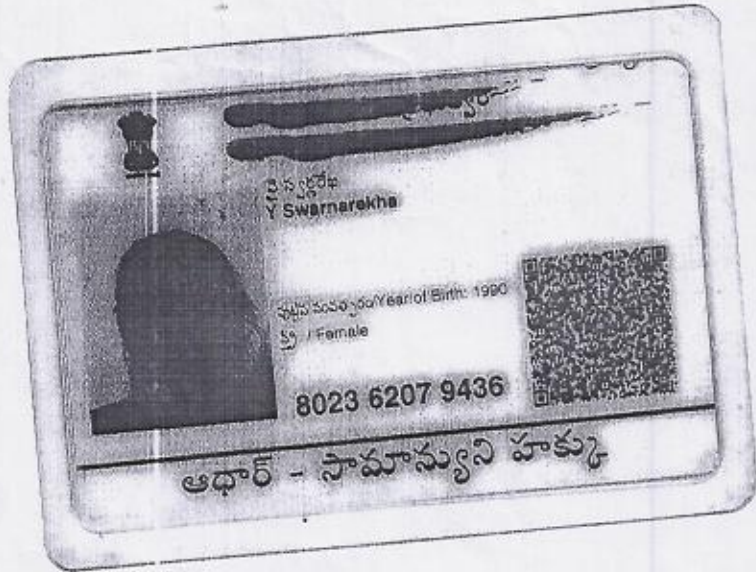

పేరు
Y Swarnarekha

జన్మ సంవత్సరం/Year of Birth: 1990
♀ / Female

8023 6207 9436

ఆధార్ - సామాన్యని హక్కు

MYS. Y. Swarnarekha 32 F.

25/3/23

DR. KRISHNA SWAMI
Gynaec

HC + LBC

Height :	Weight :	BMI :	Waist Circum :
Temp :	Pulse :	Resp :	B.P :

General Examination / Allergies
History

Clinical Diagnosis & Management Plan

PIH.

L.M.P. 15/3/23.

PIA - abd soft.

mg/L 8 mths.

PLS. | use - essential
PIV | normal

B/L - Br. c. 100 kyp.

Adv.

o/w Report

h.

Follow up date:

Doctor Signature

Apollo Clinic, HSR Layout

#54, First Floor, 12th Main Road, HSR Layout - 560102

Phone: (080) 2572 4235/36

Follow us [f/ApolloClinicIndia](#) [t/ApolloClinics](#)

BOOK YOUR APPOINTMENT TODAY!

Whatsapp Number : 970 100 3333

Toll Number : 1860 500 7788

Website : www.apolloclinic.com

Patient Name	: Miss. Y SWARNAREKHA	Age/Gender	: 32 Y/F
UHID/MR No.	: CELE.0000053775	OP Visit No	: CELEOPV281587
Sample Collected on	:	Reported on	: 27-03-2023 16:14
LRN#	: RAD1958963	Specimen	:
Ref Doctor	: SELF		
Emp/Auth/TPA ID	: bobe34127		

DEPARTMENT OF RADIOLOGY

X-RAY CHEST PA

Both lung fields and hila are normal .

No obvious active pleuro-parenchymal lesion seen .

Both costophrenic and cardiophrenic angles are clear .

Both diaphragms are normal in position and contour .

Thoracic wall and soft tissues appear normal.

CONCLUSION :

No obvious abnormality seen

Dr. VIDHYA THANGAMANI
MBBS. D.N.B in Radio Diagnosis
Radiology

Name: Miss. Y SWARNAREKHA
Age/Gender: 32 Y/F
Address: E CITY
Location: BANGALORE, KARNATAKA
Doctor:
Department: GENERAL
Rate Plan: Electronic City_03122022
Sponsor: ARCOFEMI HEALTHCARE LIMITED
Consulting Doctor: Dr. YASHASWI R G

MR No: CELE.0000053775
Visit ID: CELEOPV281587
Visit Date: 25-03-2023 09:16
Discharge Date:
Referred By: SELF

Doctor's Signature

Name: Miss. Y SWARNAREKHA
Age/Gender: 32 Y/F
Address: E CITY
Location: BANGALORE, KARNATAKA
Doctor:
Department: GENERAL
Rate Plan: Electronic City_03122022
Sponsor: ARCOFEMI HEALTHCARE LIMITED
Consulting Doctor: Dr. PAVITRA RAMAN

MR No: CELE.0000053775
Visit ID: CELEOPV281587
Visit Date: 25-03-2023 09:16
Discharge Date:
Referred By: SELF

HT-CHIEF COMPLAINTS AND PRESENT KNOWN ILLNESS

SYSTEMIC REVIEW

HT-HISTORY

PHYSICAL EXAMINATION

SYSTEMIC EXAMINATION

IMPRESSION

RECOMMENDATION

Doctor's Signature

Name: Miss. Y SWARNAREKHA
Age/Gender: 32 Y/F
Address: E CITY
Location: BANGALORE, KARNATAKA
Doctor:
Department: GENERAL
Rate Plan: Electronic City_03122022
Sponsor: ARCOFEMI HEALTHCARE LIMITED
Consulting Doctor: Dr. KRISHNA SHAW

MR No: CELE.0000053775
Visit ID: CELEOPV281587
Visit Date: 25-03-2023 09:16
Discharge Date:
Referred By: SELF

Doctor's Signature

Name: Miss. Y SWARNAREKHA
Age/Gender: 32 Y/F
Address: E CITY
Location: BANGALORE, KARNATAKA
Doctor:
Department: GENERAL
Rate Plan: Electronic City_03122022
Sponsor: ARCOFEMI HEALTHCARE LIMITED
Consulting Doctor: Dr. DEEPA RAWAL

MR No: CELE.0000053775
Visit ID: CELEOPV281587
Visit Date: 25-03-2023 09:16
Discharge Date:
Referred By: SELF

HT-CHIEF COMPLAINTS AND PRESENT KNOWN ILLNESS

SYSTEMIC REVIEW

HT-HISTORY

PHYSICAL EXAMINATION

SYSTEMIC EXAMINATION

IMPRESSION

RECOMMENDATION

Doctor's Signature

Name: Miss. Y SWARNAREKHA
Age/Gender: 32 Y/F
Address: E CITY
Location: BANGALORE, KARNATAKA
Doctor:
Department: GENERAL
Rate Plan: Electronic City_03122022
Sponsor: ARCOFEMI HEALTHCARE LIMITED
Consulting Doctor: Dr. DEEPA RAWAL

MR No: CELE.0000053775
Visit ID: CELEOPV281587
Visit Date: 25-03-2023 09:16
Discharge Date:
Referred By: SELF

HT-CHIEF COMPLAINTS AND PRESENT KNOWN ILLNESS

SYSTEMIC REVIEW

HT-HISTORY

PHYSICAL EXAMINATION

SYSTEMIC EXAMINATION

IMPRESSION

RECOMMENDATION

Doctor's Signature

Established Patient: No

Vitals

Date	Pulse (Beats/min)	B.P (mmHg)	Resp (Rate/min)	Temp (F)	Height (cms)	Weight (Kgs)	Body Fat Percentage (%)	Visceral Fat Level (%)	Body Age (Years)	BMI	Waist Circum (cms)	Hip (cms)	Waist (cms)	Waist & Hip Ratio	User
28-03-2023 13:05	61 Beats/min	115/76 mmHg	20 Rate/min	96.4 F	163 cms	56.8 Kgs	%	%	Years	21.38	cms	cms	cms		AHLL07132

Established Patient: No

Vitals

Date	Pulse (Beats/min)	B.P (mmHg)	Resp (Rate/min)	Temp (F)	Height (cms)	Weight (Kgs)	Body Fat Percentage (%)	Visceral Fat Level (%)	Body Age (Years)	BMI	Waist Circum (cms)	Hip (cms)	Waist (cms)	Waist & Hip Ratio	User
28-03-2023 13:05	61 Beats/min	115/76 mmHg	20 Rate/min	96.4 F	163 cms	56.8 Kgs	%	%	Years	21.38	cms	cms	cms		AHLL07132

Established Patient: No

Vitals

Date	Pulse (Beats/min)	B.P (mmHg)	Resp (Rate/min)	Temp (F)	Height (cms)	Weight (Kgs)	Body Fat Percentage (%)	Visceral Fat Level (%)	Body Age (Years)	BMI	Waist Circum (cms)	Hip (cms)	Waist (cms)	Waist & Hip Ratio	User
28-03-2023 13:05	61 Beats/min	115/76 mmHg	20 Rate/min	96.4 F	163 cms	56.8 Kgs	%	%	Years	21.38	cms	cms	cms		AHLL07132

Established Patient: No

Vitals

Date	Pulse (Beats/min)	B.P (mmHg)	Resp (Rate/min)	Temp (F)	Height (cms)	Weight (Kgs)	Body Fat Percentage (%)	Visceral Fat Level (%)	Body Age (Years)	BMI	Waist Circum (cms)	Hip (cms)	Waist (cms)	Waist & Hip Ratio	User
28-03-2023 13:05	61 Beats/min	115/76 mmHg	20 Rate/min	96.4 F	163 cms	56.8 Kgs	%	%	Years	21.38	cms	cms	cms		AHLL07132

Established Patient: No

Vitals

Date	Pulse (Beats/min)	B.P (mmHg)	Resp (Rate/min)	Temp (F)	Height (cms)	Weight (Kgs)	Body Fat Percentage (%)	Visceral Fat Level (%)	Body Age (Years)	BMI	Waist Circum (cms)	Hip (cms)	Waist (cms)	Waist & Hip Ratio	User
28-03-2023 13:05	61 Beats/min	115/76 mmHg	20 Rate/min	96.4 F	163 cms	56.8 Kgs	%	%	Years	21.38	cms	cms	cms		AHLL07132