

Dear JPK Hospitals And Trauma Centre Pvt. Ltd.,

City : Sultanpur . Address : 8/9, NORMAL COMPOUND, OPP. TELEPHONE EXCHANGE, NEAR  
SUPER MARKET,

We have received the confirmation for the following booking .

Name : MR. SAMUJH RAM  
Age : 56  
Gender : Male  
Package Name : Mediwheel Full Body Health Checkup Male Above 40  
User Location : JAGDISHPUR, JAGDISHPUR, Uttar Pradesh, 227809  
Contact Details : 7408280155  
Booking Date : 04-08-2023  
App. Renewal Date : 12-08-2023

| Member Information      |     |        |              |
|-------------------------|-----|--------|--------------|
| Booked Member Name      | Age | Gender | Cost(In INR) |
| MR. SAMUJH RAM          | 56  | Male   | Cashless     |
| Total amount to be paid |     |        | Cashless     |

We will get back to you with confirmation update shortly. Please find the package details as attached for your reference.

Package Name : Mediwheel Full Body Health Checkup Male Above 40 - Includes (37) Tests  
Ecg, Eye Check Up, TSH, X-ray Chest, Blood Sugar Postprandial, A:g Ratio, Blood Group, Total Cholesterol, Triglycerides, Fasting Blood Sugar, Ultrasound Whole Abdomen , Glycosylated Haemoglobin (hba1c), Hdl, Vldl, Urine Analysis, LDL, Total Protine, General Consultation, HDL/ LDL ratio, GGT(Gamma-glutamyl Transferase), Eye Check-up consultation, ALP (ALKALINE PHOSPHATASE), Uric Acid, AST/ALT Ratio, Serum Protein, CBC with ESR, Stool Analysis, Urine Sugar Fasting, Urine Sugar PP, T3, T4, Cholesterol Total / HDL Ratio, BUN, BUN/Creatinine Ratio, Bilirubin Total & Direct and Indirect, Albumin, Globulin

© 2023-2024 , Arcofemi Healthcare Limited.

*Dr. Pawan Kumar Singh*  
M.B.B.S. DNB (Medicine)  
UPMCI-6133  
Director & Consultant Physician  
JPK Clinic & Diagnostics  
(A Unit of JPK Hospitals & Trauma Centre Pvt. Ltd.)





2147431

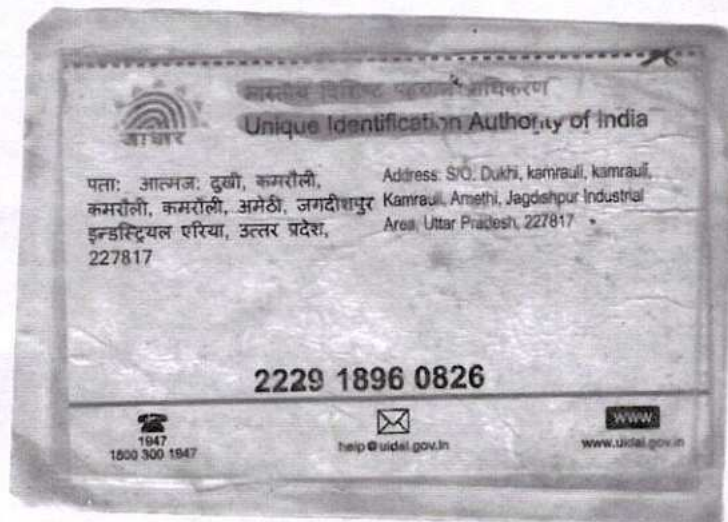

Dr. Pawan Kumar Singh  
 M.B.B.S. DNB (Medicine)  
 UPMCI-61330  
 Director & Consultant Physician  
 JPK Clinic & Diagnostics  
 (A Unit of JPK Hospitals & Trauma Centre Pvt. Ltd.)



MR Pawan Singh

12.08.2023 10:36:36  
JPK CLINIC AND DIAGNOSTICS  
NORMAL COMPOUND, SUPER MARKET  
SULTANPUR

Location:  
Room:  
Order Number:  
Indication:  
Medication 1:  
Medication 2:  
Medication 3:

67 bpm  
-- / -- mmHg

QRS : 76 ms  
QT / QTcBaz : 372 / 393 ms  
PR : 130 ms  
P : 90 ms  
RR / PP : 898 / 895 ms  
P / QRS / T : 65 / 38 / 51 degrees

Normal sinus rhythm  
Normal ECG

Technician:  
Ordering Ph: DR. J. P. SINGH  
Referring Ph:  
Attending Ph:

BSR HIG

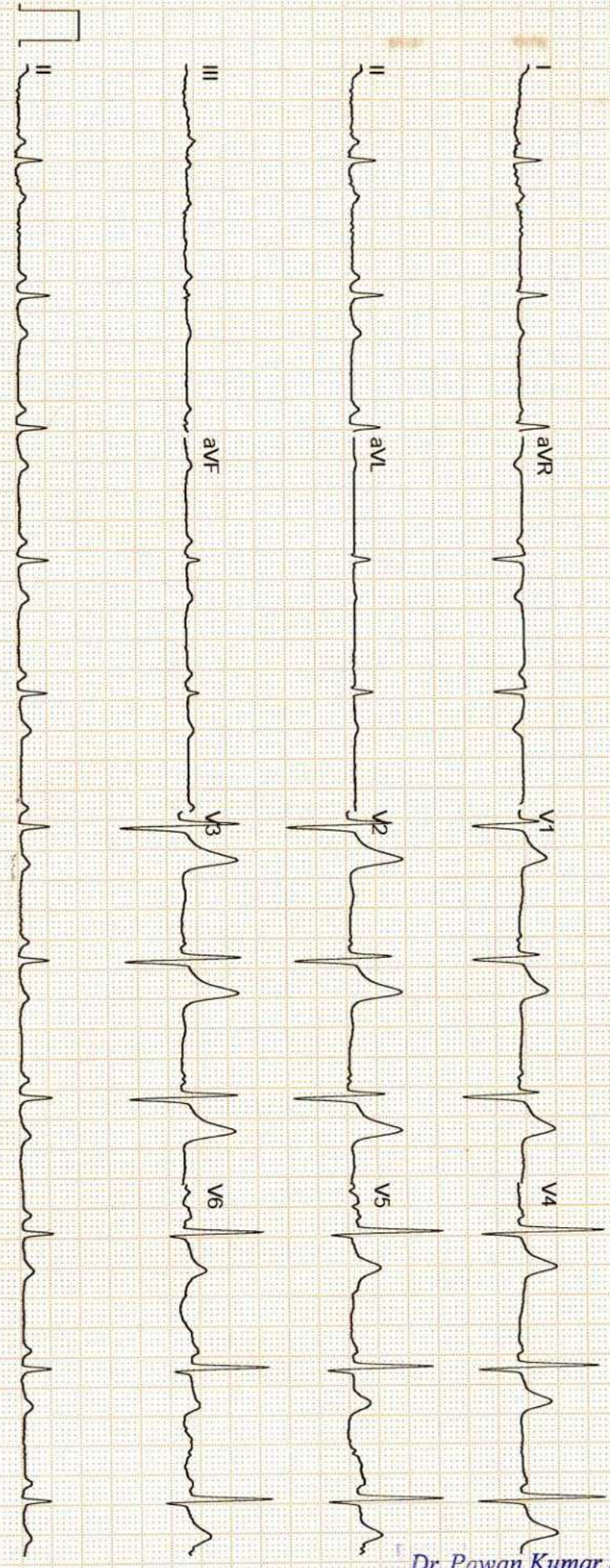

GE MAC2000 1.1 12SL™ V241 25 mm/s 10 mm/mV ADS 0.56-20 Hz 50 Hz 4x2.5x3\_25\_R1 1/1

Dr. Pawan Kumar Singh  
M.B.B.S. DNB (Medicine)  
UPMCI-61330  
Director & Consultant Physician  
JPK Clinic & Diagnostics  
(A Unit of JPK Hospitals & Trauma Centre Pvt. Ltd.)

Unconfirmed





सर्वे सन्तु निरामया

# राज डायग्नोस्टिक एण्ड मेडीकेयर

डिजिटल एक्सरे, पैथॉलाजी, अल्ट्रासाउण्ड

ठाकुर प्रसाद काम्प्लेक्स, निकट NY माल, गल्ला मण्डी मोड़, जिला अस्पताल रोड-सुलतानपुर

Report No : 26,462  
 Patient Name : Mr. RAM SAMUJH  
 Age (Y-M-D) : 45 - 0 - 0  
 Sex : Male  
 Referred By : DHS



Bill No. / Day Sr.: 12-Aug-23 12  
 Receiving Date : 12-Aug-23 12  
 Reporting Date :

## ULTRASONOGRAPHIC FINDINGS OF WHOLE ABDOMEN MALE.

|                     |  |
|---------------------|--|
| <b>LIVER</b>        | : Liver is normal in size and echogenicity.<br>No focal or diffuse mass lesion seen.No IHBD dilatation seen.   |
| <b>GALL BLADDER</b> | : Gall bladder is normal in distension & shows echofree lumen. Wall thickness is within normal limit. No obvious GB calculus / sludgeness noted.                                     |
| <b>PV/CBD</b>       | : Portal vein and CBD are normal in their course and calibre.  |
| <b>PANCREAS</b>     | : Pancreas is normal in size, contours & echotexture.  |
| <b>SPLEEN.</b>      | : Spleen is normal in size mm and echogenicity.<br>No focal or diffuse mass lesion seen.   |
| <b>KIDNEYS</b>      | : Both kidneys are normal in size, contour and echopattern. Cortico medullary differentiation is normally preserved. No calculus or mass lesion is seen.No hydronephrosis is seen.   |
| <b>URETER</b>       | : B/L ureters are normally visualized.   |
| <b>U.BLADDER</b>    | : Urinary Bladder is normal in wall thickness with evidence of anechoic lumen. No calculi or mass lesion seen.   |
| <b>PROSTATE</b>     | : Prostate is normal in size, shape & echo-texture.<br>No mass lesion is seen .  |
| <b>POST VOID</b>    | : Not done.  |
| <b>BOWEL</b>        | : Gaseous Bowel loops are normal in calibre & wall thickness.No dilated loops are seen.No ascitis or fluid collection seen in abdominal cavity.<br>No obvious lymphadenopathy noted. |
| <b>IMPRESSION</b>   | : <b>NORMAL FINDINGS</b>   |

*Dr. Pawan Kumar Singh*  
 M.B.B.S. & MB (Medicine)  
 UPMCI-6330  
 Senior & Consultant Physician  
 JPK Clinic & Diagnostics  
 (A Unit of JPK Hospitals & Trauma Centre Pvt. Ltd.)

*Dr. Amit Kumar*  
 M.B.B.S. MS  
 Reg.No-29176  
 Dr. Amit Kumar  
 (Sonologist.)



**Timings : 8.30 AM to 7.30 PM, Sunday, 9.00 AM to 2.00 PM.**

This is Profession opinion clinicians are requested to correlate pathological finding with clinical feature.

If there is any doubt please repeat test free of cost.

{ NOT FOR MEDICO LEGAL PURPOSE }



सर्वे सन्तु निरामया

# राज डायग्नोस्टिक एण्ड मेडीकेयर

डिजिटल एक्सरे, पैथॉलाजी, अल्ट्रासाउण्ड

ठाकुर प्रसाद काम्प्लेक्स, निकट NY माल, गल्ला मण्डी मोड़, जिला अस्पताल रोड-सुलतानपुर

Report No : 26,481  
 Patient Name : Mr. RAM SAMUJH  
 Age (Y-M-D) : 45 - 0 - 0  
 Sex : Male  
 Referred By : DHS



Bill No. / Day Sr.-: 8/12/2023 12  
 Receiving Date : 8/12/2023 12  
 Reporting Date :

## X-RAY CHEST P.A.

TRACHEA- : Trachea is central,  
 CARDIAC SHADOW- : The cardiac size and silhouette is normal.  
 ANGLES- : Both costophrenic angles are clear.  
 PARENCHYMA- : Both lung fields are clear & have normal volume bronchovascular pattern.  
 C / T RATIO- : Normal  
 MEDIASTINUM- : no mediastinal shift is seen.  
 DOME OF DIAPHRAGM- : Both domes of the diaphragm are normal in position, outline & curvature.  
 IMPRESSION- : NORMAL FINDING

Dr. Pawan Kumar Singh  
 M.B.B.S. DNB (Medicine)  
 UPMCI-6133  
 Specialist & Consultant Physician  
 JPK Clinic & Diagnostics  
 (A Unit of JPK Hospitals & Trauma Centre Pvt. Ltd.)

Dr. Amit Kumar  
 M.B.B.S. MS  
 Reg.No.-29176

Dr. Amit Kumar  
 (Sonologist.)



Timings : 8.30 AM to 7.30 PM, Sunday, 9.00 AM to 2.00 PM.

This is Profession opinion clinicians are requested to correlate pathological finding with clinical feature.  
 If there is any doubt please repeat test free of cost.

{ NOT FOR MEDICO LEGAL PURPOSE }





46944 / RAMSAMUJH / 56 Yrs / M / 160 Cms / 59 Kg / HR : 230

Date: 12 - 08 - 2023 10:51:30 AM

METS: 1.0/ 230 bpm 140% of THR

BP: 110/70 mmHg Combined Medians/ BLC On/ Notch On/ HF 0.05 HzL F 35 Hz

ExtTime: 00:00 0.0 mph, 0.0%

4X 60 mS Post J

25 mm/Sec. 1.0 Cm/rV

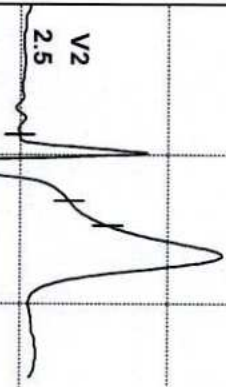

| Lead | STL  | STB  |
|------|------|------|
| I    | 0.1  | 0.3  |
| II   | 0.3  | 0.7  |
| III  | 0.2  | 0.4  |
| avR  | -0.2 | -0.5 |
| avL  | -0.1 | -0.1 |
| avF  | 0.3  | 0.5  |
| V1   | 1.8  | 1.0  |
| V2   | 2.5  | 1.9  |
| V3   | 3.0  | 2.5  |
| V4   | 1.8  | 1.8  |
| V5   | 0.1  | 0.5  |
| V6   | -0.3 | 0.2  |

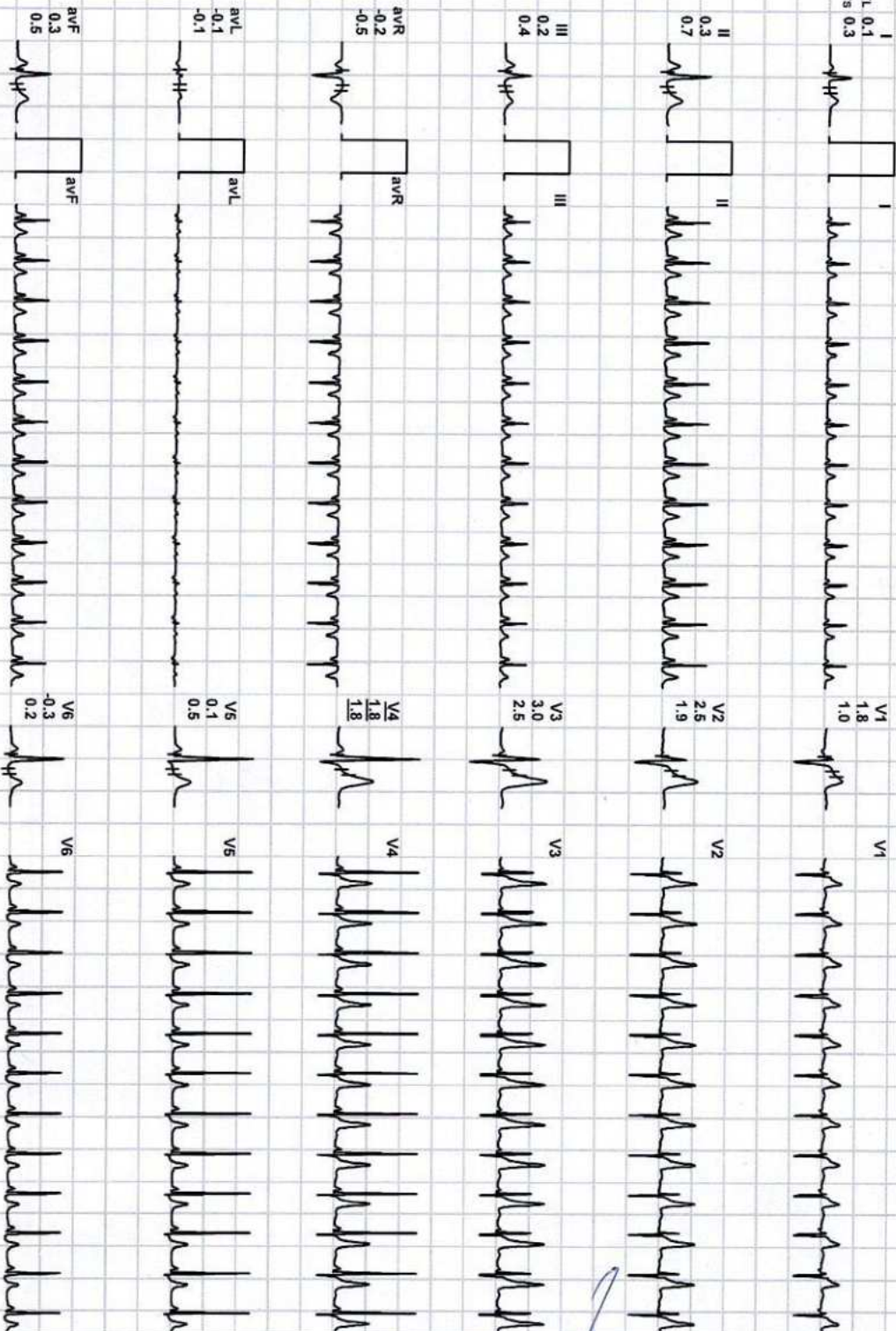

REMARKS:

(ADX\_GEM217220330)(R)Allengers

Dr. Pawan Kumar Singh  
 M.B.B.S. DNB (Medicine)  
 UPMCI-61330  
 Director & Consultant Physician  
 JPK Clinic & Diagnostics  
 (A Unit of JPK Hospitals & Trauma Centre Pvt. Ltd.)



46944 / RAMSAMUJH / 56 Yrs / M / 160 Cms / 59 Kg / HR : 230

Date: 12 - 08 - 2023 10:51:30 AM METS: 1.0/230 bpm 140% of THR BP: 110/70 mmHg Combined Medians/ BLC On/ Notch On/ HF 0.05 HzLF 35 Hz

EXTime: 00:00 0.0 mph, 0.0%

4X 60 ms Post J

25 mm/Sec. 1.0 Cm/mV

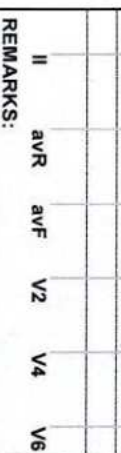
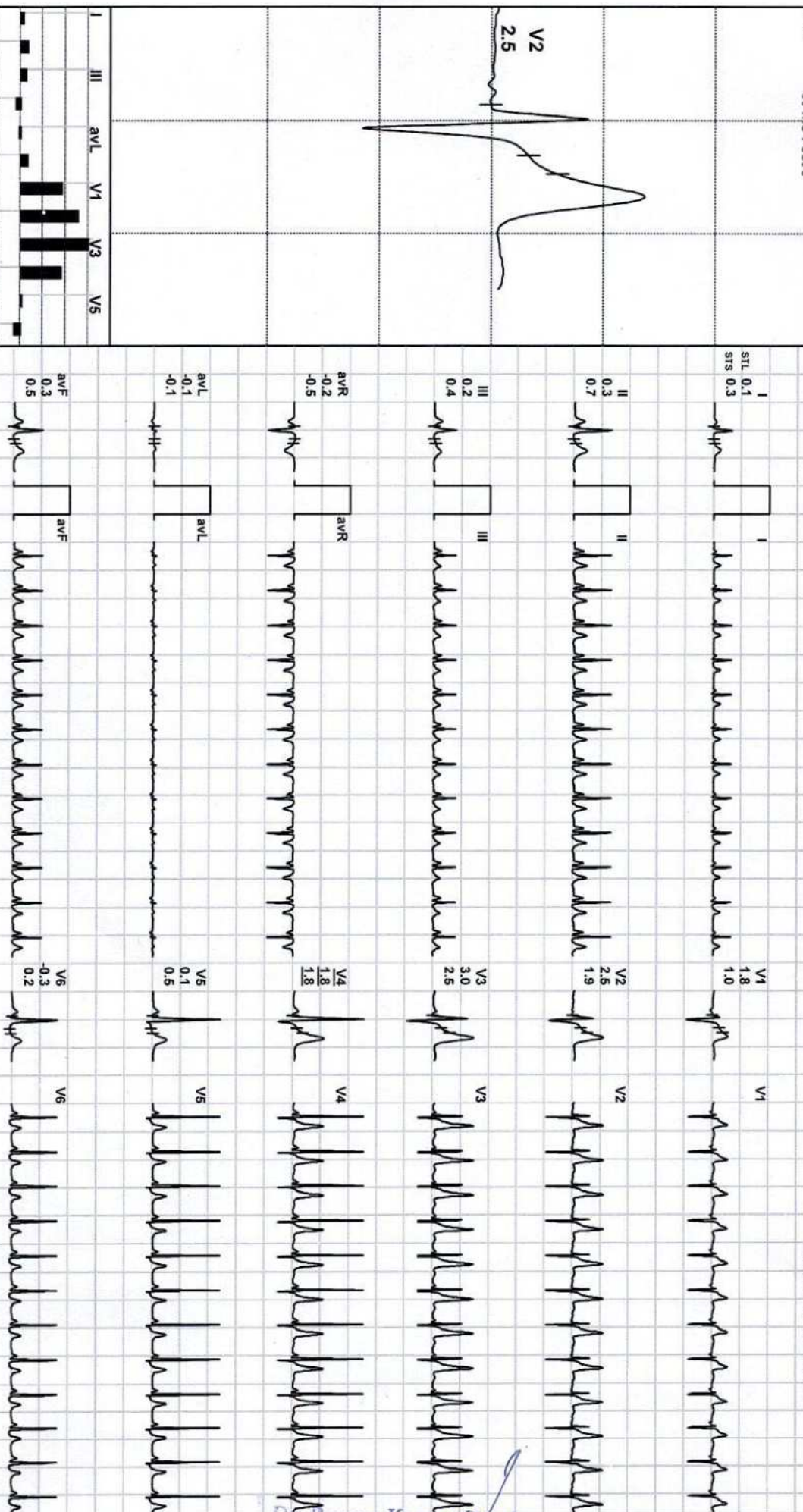
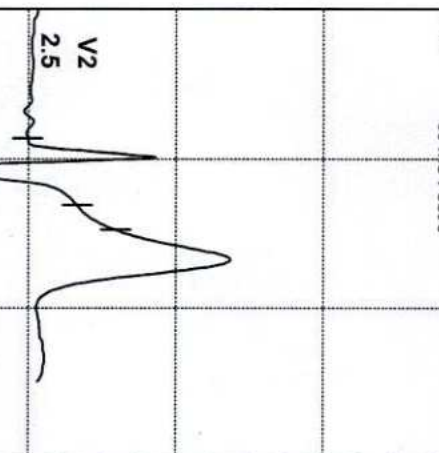

REMARKS:

Dr. Pawan Kumar Singh  
 M.B.B.S. DNB (Medicine)  
 UPMCI-61330  
 Director & Consultant Physician  
 JPK Clinic & Diagnostics  
 (A Unit of JPK Hospitals & Trauma Centre Pvt. Ltd.)





46944 / RAMSAMUJH / 56 Yrs / M / 160 Cms / 59 Kg / HR : 230

Date: 12 - 08 - 2023 10:51:30 AM METS: 1.0/ 230 bpm 140% of THR BP: 110/70 mmHg Combined Medians/ BLC On/ Notch On/ HF 0.05 Hz/LF 35 Hz

EXTIME: 00:00 0.0 mph, 0.0%

4X 60 mS Post J

25 mm/Sec. 1.0 Cm/rV

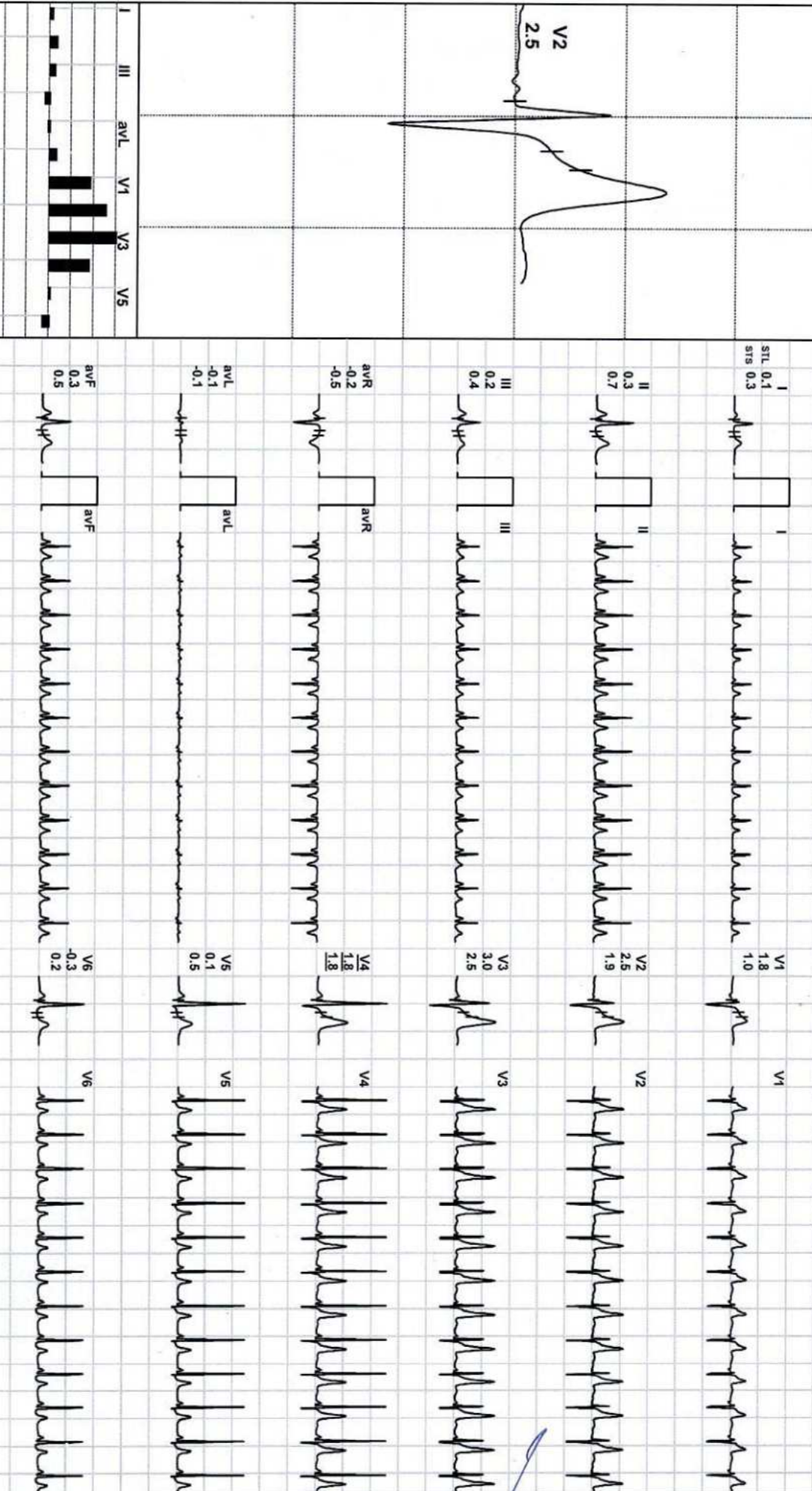
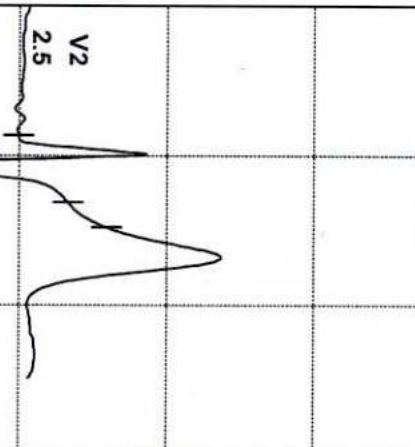

REMARKS:

Dr. Pawan Kumar Singh  
 M.B.B.S. DNB (Medicine)  
 UPMCI-61330  
 Director & Consultant Physician  
 JPK Clinic & Diagnostics  
 (A Unit of JPK Hospitals & Trauma Centre Pvt. Ltd.)





46944 / RAMSAMUJH / 56 Yrs / M / 160 Cms / 59 Kg / HR : 210

Date: 12 - 08 - 2023 10:51:30 AM METS: 1.0/ 210 bpm 128% of THR BP: 110/70 mmHg Combined Medians/ BLC On/ Natch On/ HF 0.05 Hz/LF 35 Hz

ExtTime: 00:00 0.0 mph, 0.0%

4X 60 mS Post J

25 mm/Sec. 1.0 Cm/rV

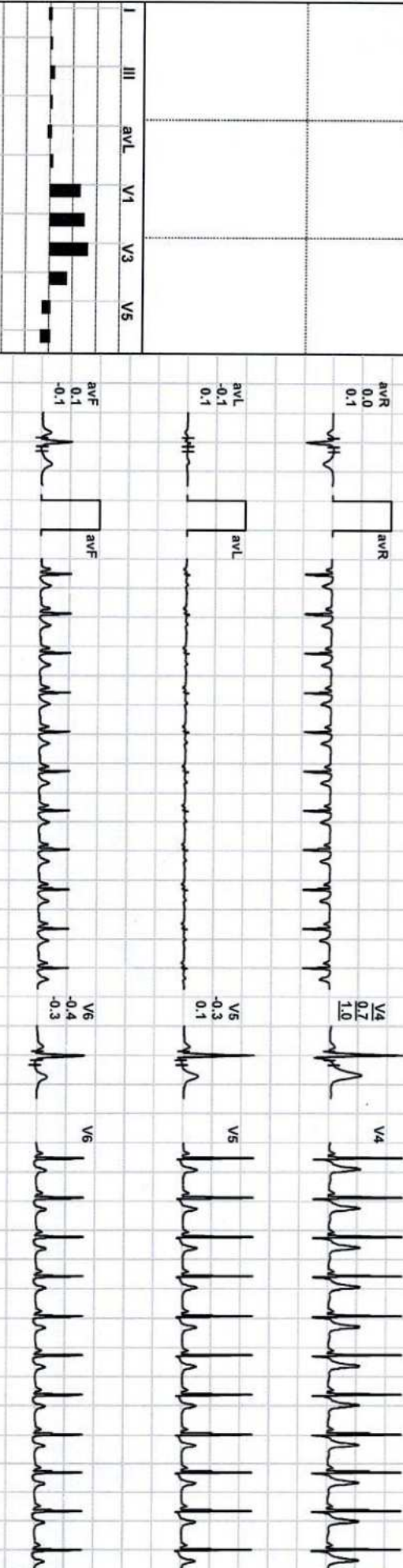
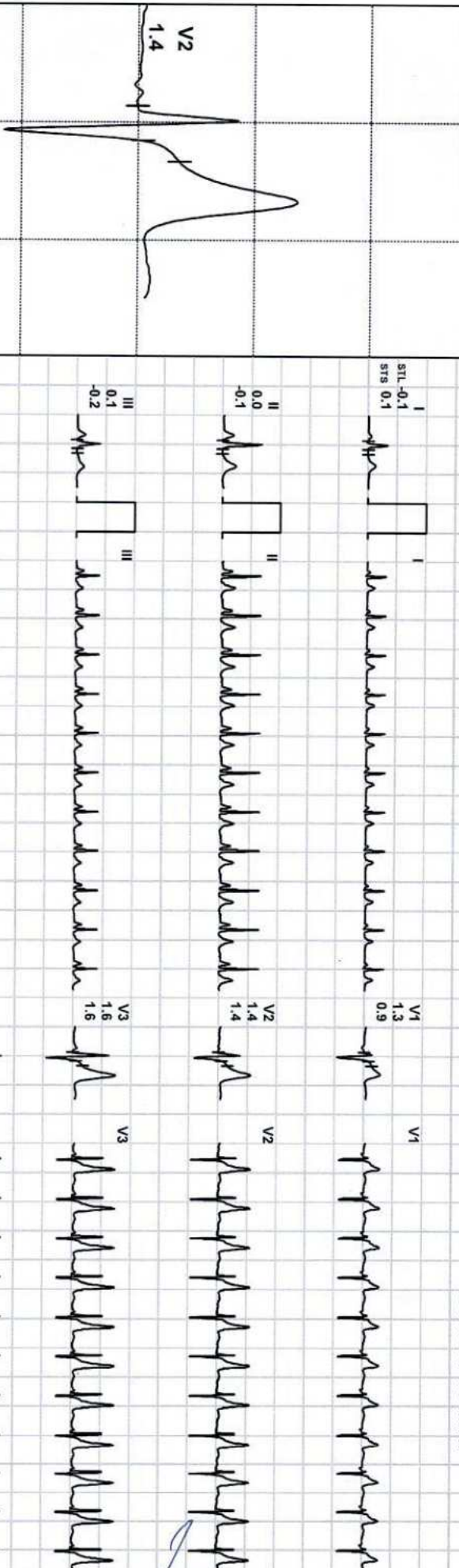

REMARKS:

Dr. Pawan Kumar Singh  
 M.B.B.S. DNB (Medicine)  
 UPMCI-61330  
 Director & Consultant Physician  
 JPK Clinic & Diagnostics  
 (A Unit of JPK Hospitals & Trauma Centre Pvt. Ltd.)





Date: 12 - 08 - 2023 10:51:30 AM METS: 1.1/190 bpm 116% of THR BP: 110/70 mmHg Combined Medians/ BLC On/ Notch On/ HF 0.05 Hz/LF 35 Hz

ExTime: 00:00 1.7 mph, 10.0%

4X 60 mS Post J

25 mm/Sec. 1.0 Cm/rV

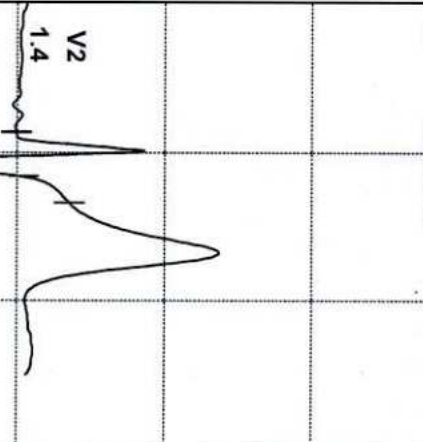

|    |     |     |    |    |    |
|----|-----|-----|----|----|----|
| I  | III | avL | V1 | V3 | V5 |
| II | avR | avF | V2 | V4 | V6 |

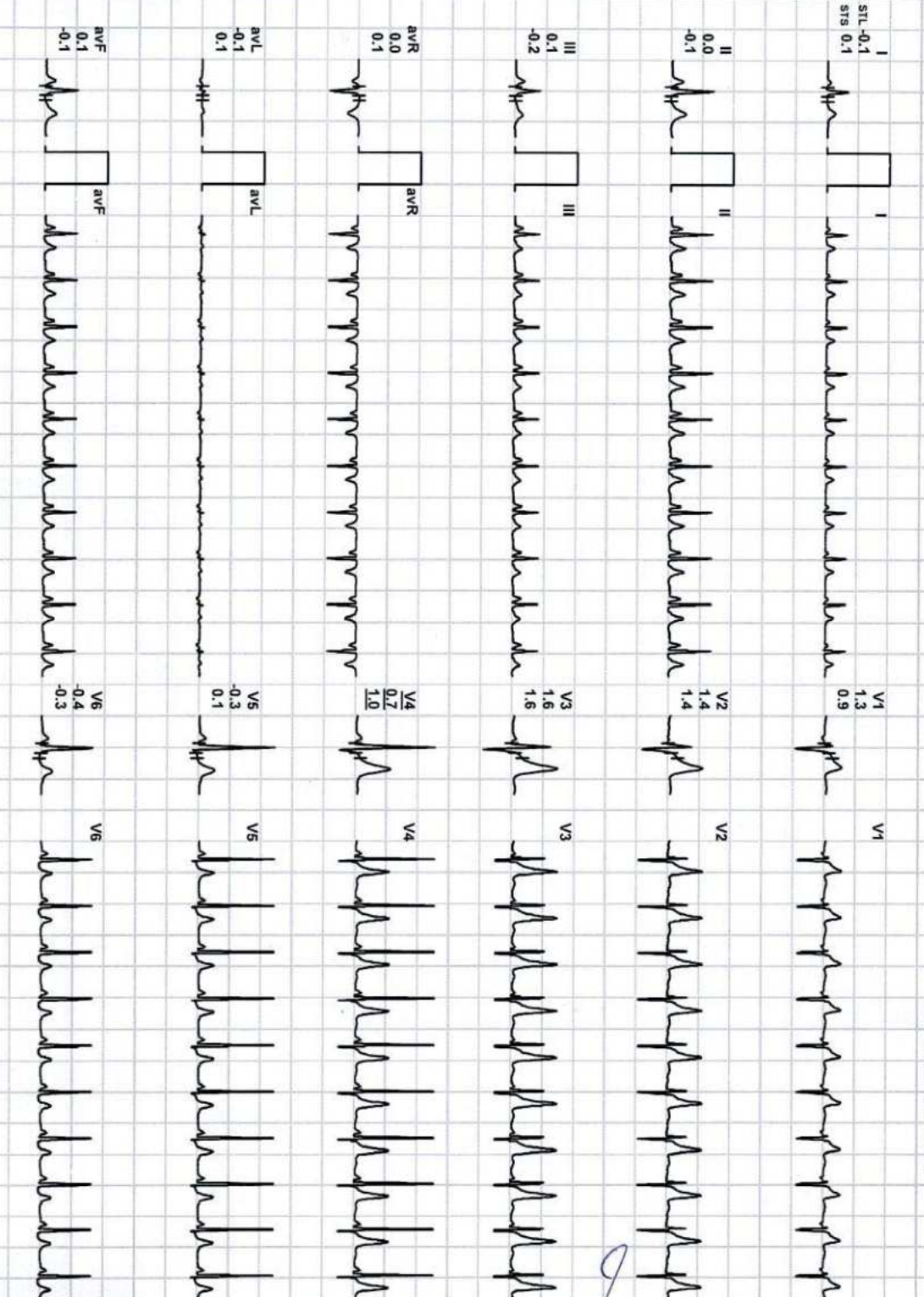

REMARKS:

Dr. Pawan Kumar Singh  
 M.B.B.S. DNB (Medicine)  
 UPMCI-61330  
 Director & Consultant Physician  
 JPK Clinic & Diagnostics  
 (A Unit of JPK Hospitals & Trauma Centre Pvt. Ltd.)





Date: 12 - 08 - 2023 10:51:30 AM

METS: 4.7/108 bpm 66% of THR

BP: 112/72 mmHg Combined Medians/ BLC On/ Notch On/ HF 0.05 Hz/LF 35 Hz

EXTime: 03:00 1.7 mph, 10.0%

4X 80 mS Post J

25 r/mSec. 1.0 Cm/mV

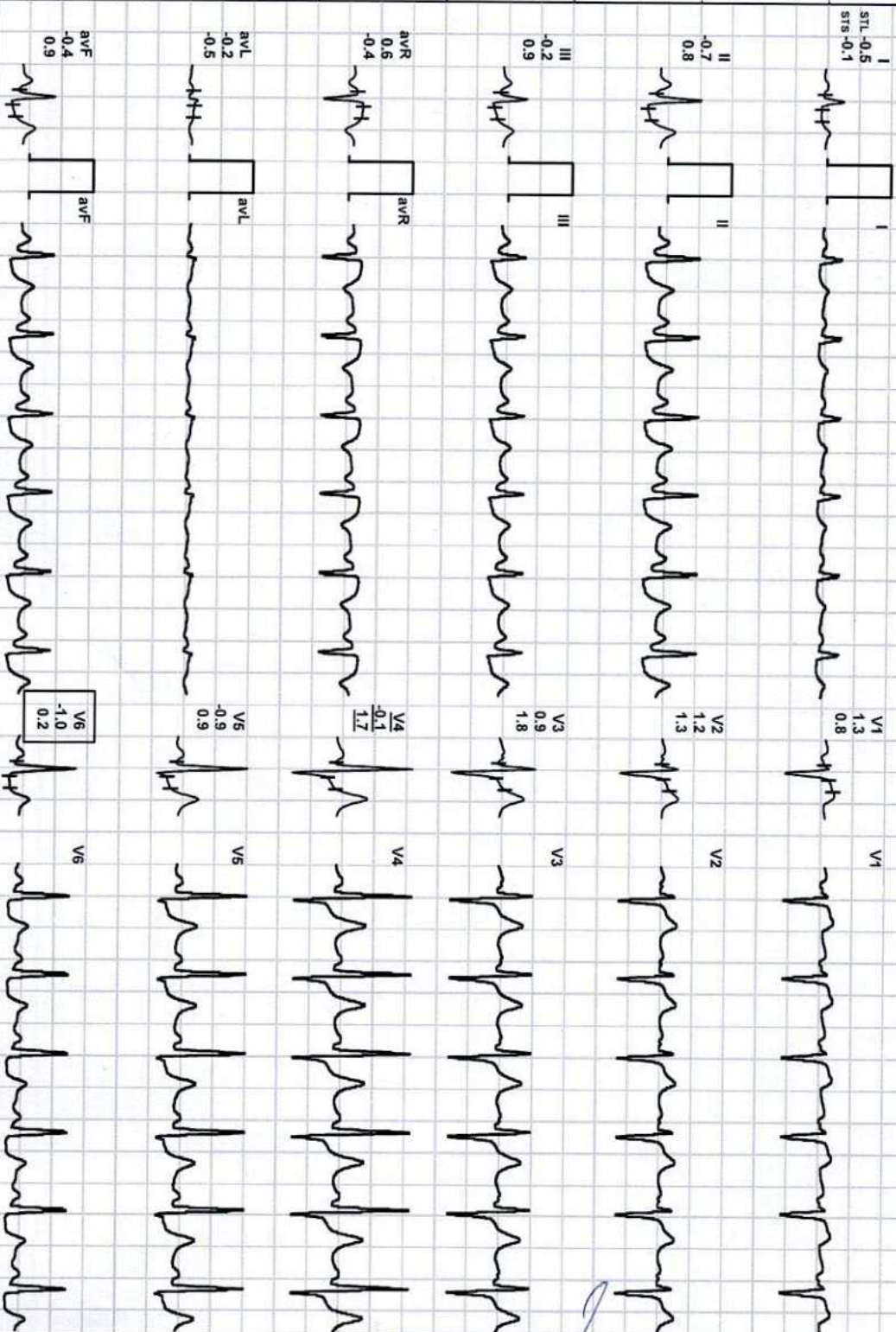
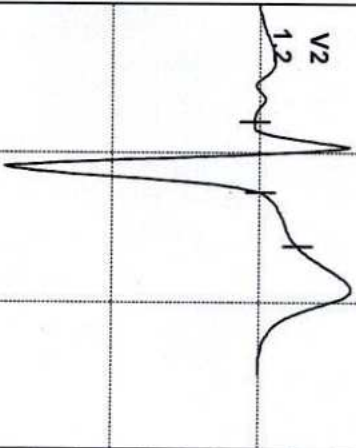

REMARKS:

Dr. Pawan Kumar Singh  
 M.B.B.S. DAB (Medicine)  
 UPMCI-61330  
 Director & Consultant Physician  
 JPK Clinic & Diagnostics  
 (A Unit of JPK Hospitals & Trauma Centre Pvt. Ltd.)





46944 / RAMSAMUJH / 56 Yrs / M / 160 Cms / 59 Kg / HR : 113

Date: 12 - 08 - 2023 10:51:30 AM METS: 7.1/113 bpm 69% of THR BP: 115/76 mmHg Combined Medians/ BLC On/ Natch On/ HF 0.05 HZ/LF 35 HZ

EXTime: 06:00 2.5 mph, 12.0%

4X 80 m/s Post J

25 mm/Sec. 1.0 Cm/mV

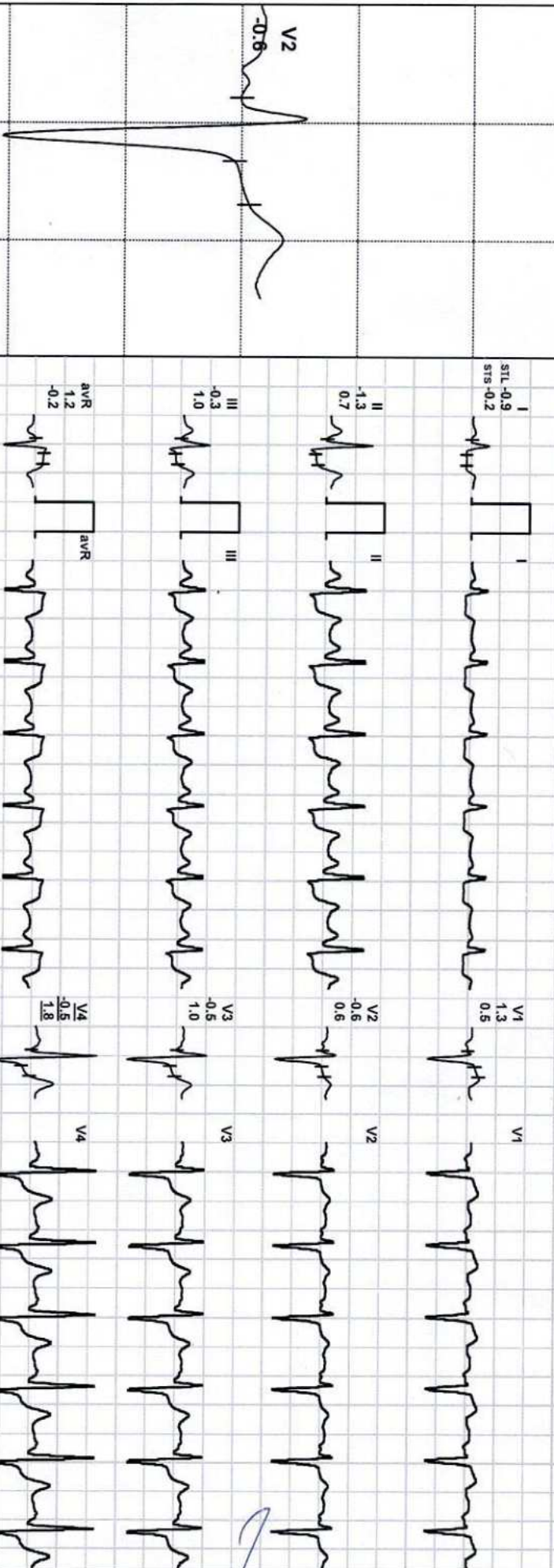

| Lead | STL  | STs  |
|------|------|------|
| I    | -0.9 | -0.2 |
| II   | -1.3 | 0.7  |
| III  | -0.3 | 1.0  |
| aVR  | 1.2  | -0.2 |
| aVL  | -0.5 | -0.5 |
| aVF  | -0.8 | 0.9  |
| V1   | 1.3  | 0.5  |
| V2   | -0.6 | 0.6  |
| V3   | -0.5 | 1.0  |
| V4   | -0.5 | 1.8  |
| V5   | -1.3 | 1.1  |
| V6   | -1.9 | -0.2 |

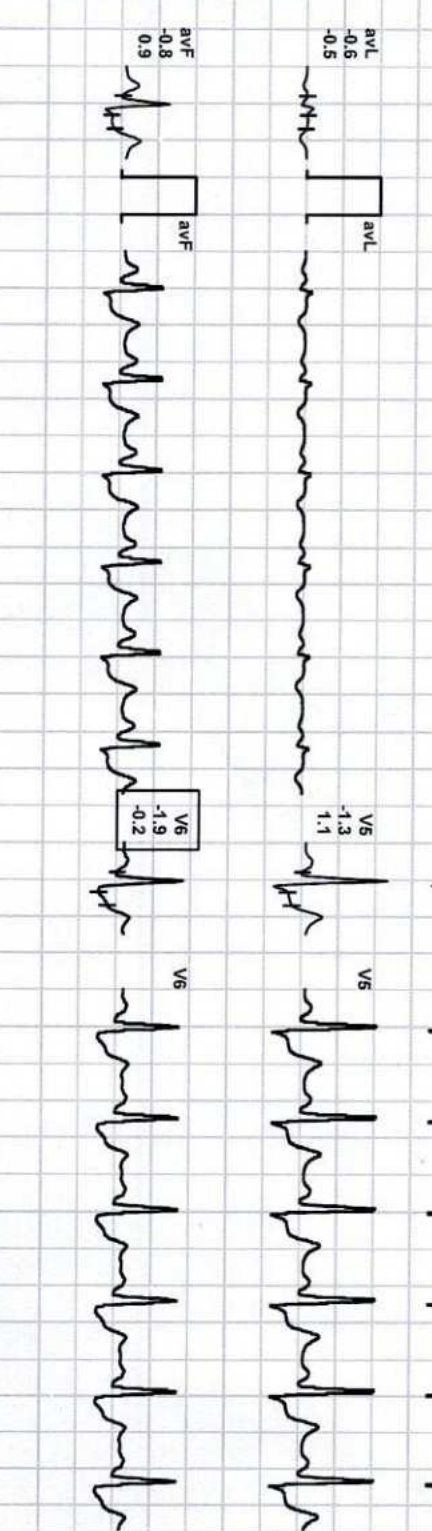

REMARKS:

Dr. Pawan Kumar Singh  
 M.B.B.S. FNB (Medicine)  
 UPMCI-61330  
 Director & Consultant Physician  
 JPK Clinic & Diagnostics  
 (A Unit of JPK Hospitals & Trauma Centre Pvt. Ltd.)





46944 / RAMSAMUJH / 56 Yrs / M / 160 Cms / 59 Kg / HR : 114

Date: 12 - 08 - 2023 10:51:30 AM

METS: 7.2/ 114 bpm 70% of THR

BP: 115/76 mmHg

Combined Medians/ BLC On/ Notch On/ HF 0.05 Hz/LF 35 Hz

ExTime: 06:06 1.1 mph, 0.0%

4X 80 mS Post J

25 r/m/Sec. 1.0 Cm/rV



|          |     |      |      |     |      |     |     |      |      |      |      |
|----------|-----|------|------|-----|------|-----|-----|------|------|------|------|
| I        | II  | III  | avL  | avR | avF  | V1  | V2  | V3   | V4   | V5   | V6   |
| STL -1.2 | 2.0 | -0.9 | 0.1  | 1.6 | -1.5 | 0.0 | 0.4 | -0.9 | -0.9 | -0.9 | -2.1 |
| STB -0.1 | 0.4 | 0.5  | -0.2 | 0.2 | 0.5  | 0.0 | 0.4 | 0.7  | 1.3  | 0.4  | -0.3 |

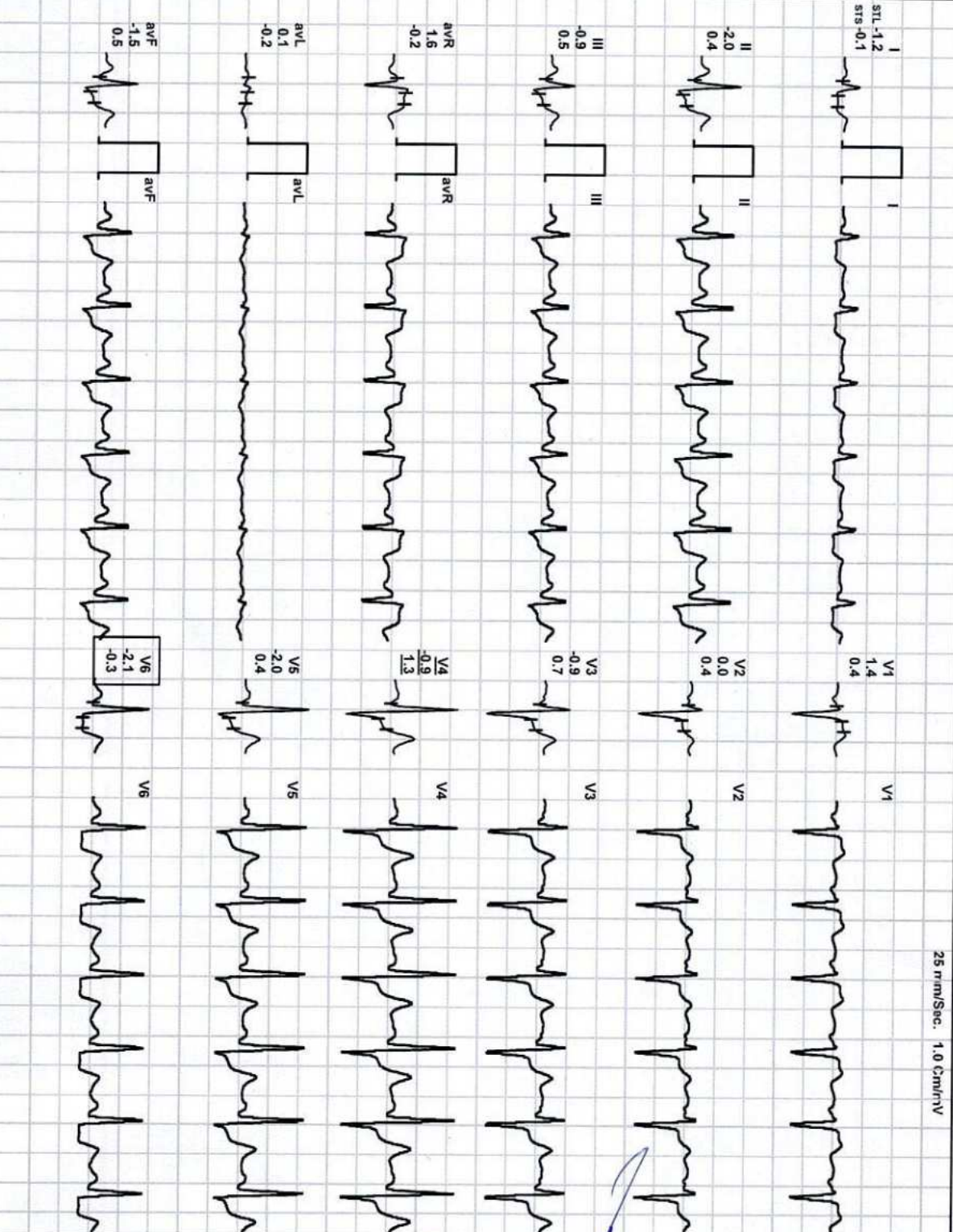

REMARKS:

Dr. Pawan Kumar Singh  
 M.B.B.S. D.M.S (Medicine)  
 UPMCI-61200  
 Director & Consultant Physician  
 JPK Clinic & Diagnostics  
 (A Unit of JPK Hospitals & Trauma Centre Pvt. Ltd.)





46944 / RAMSAMUJH / 56 Yrs / M / 160 Cms / 59 Kg / HR : 109

Date: 12 - 08 - 2023 10:51:30 AM METS: 4.2/ 109 bpm 66% of THR BP: 115/76 mmHg Combined Medians/ BLC Or/ Notch Or/ HF 0.05 Hz/LF 35 Hz

EXTime: 06:05 1.1 mph, 0.0%

4X 80 mS Post J

26 rrm/Sec. 1.0 Cm/mV

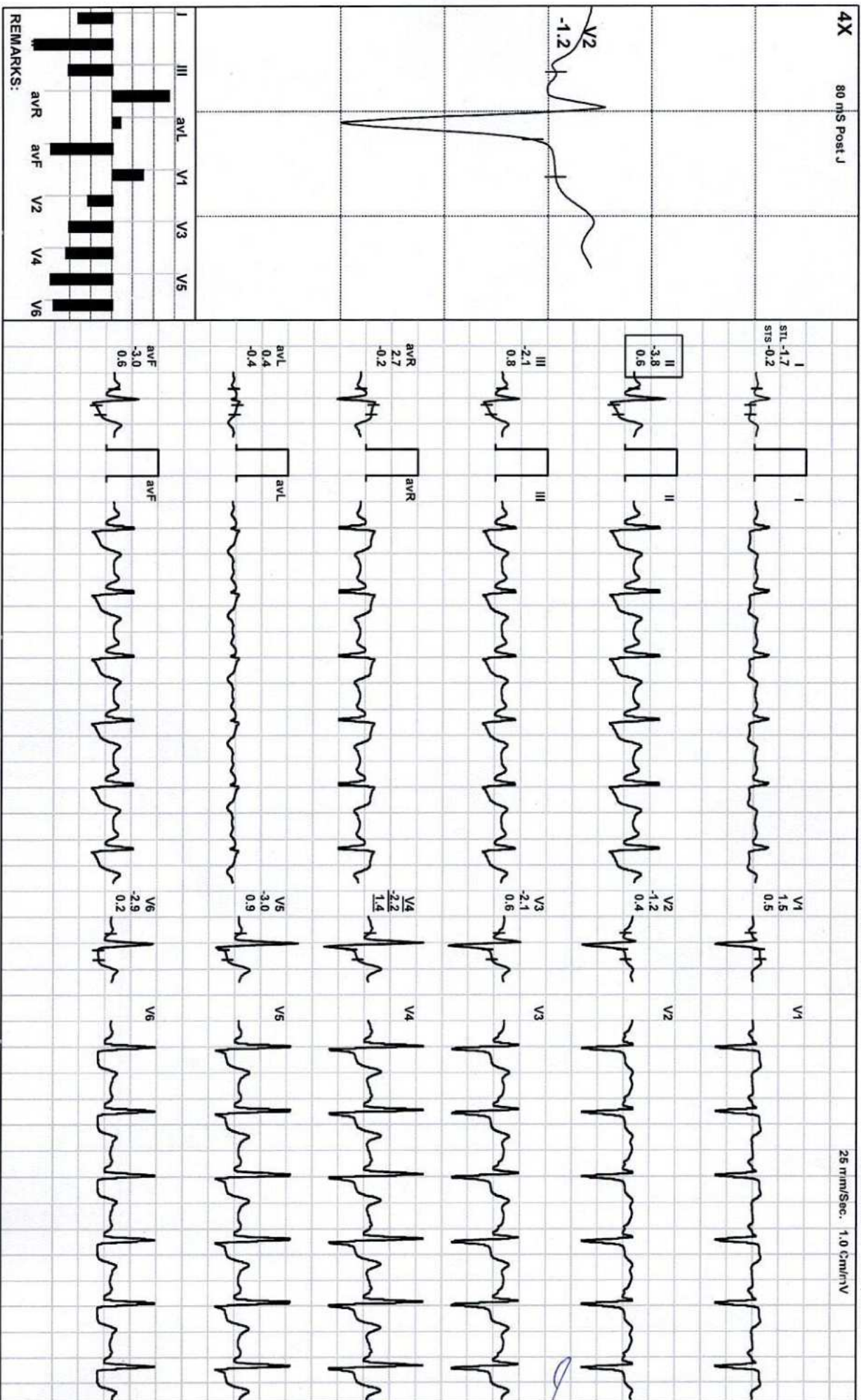

REMARKS:

Dr. Pawan Kumar Singh  
 M.B.B.S. DNB (Medicine)  
 UPMCI-61380  
 Director & Consultant Physician  
 JPK Clinic & Diagnostics  
 (A Unit of JPK Hospitals & Trauma Centre Pvt. Ltd.)





46944 / RAMSAMUJH / 56 Yrs / M / 160 Cms / 59 Kg / HR : 107

Date: 12 - 08 - 2023 10:51:30 AM METS: 1.2/ 107 bpm 65% of THR BP: 116/78 mmHg Combined Medians/ BLC On/ Notch On/ HF 0.05 Hz/LF 35 Hz

EXTIME: 06:05 1.1 mph, 0.0%

4X 80 mS Post J

25 mm/Sec. 1.0 cm/mV

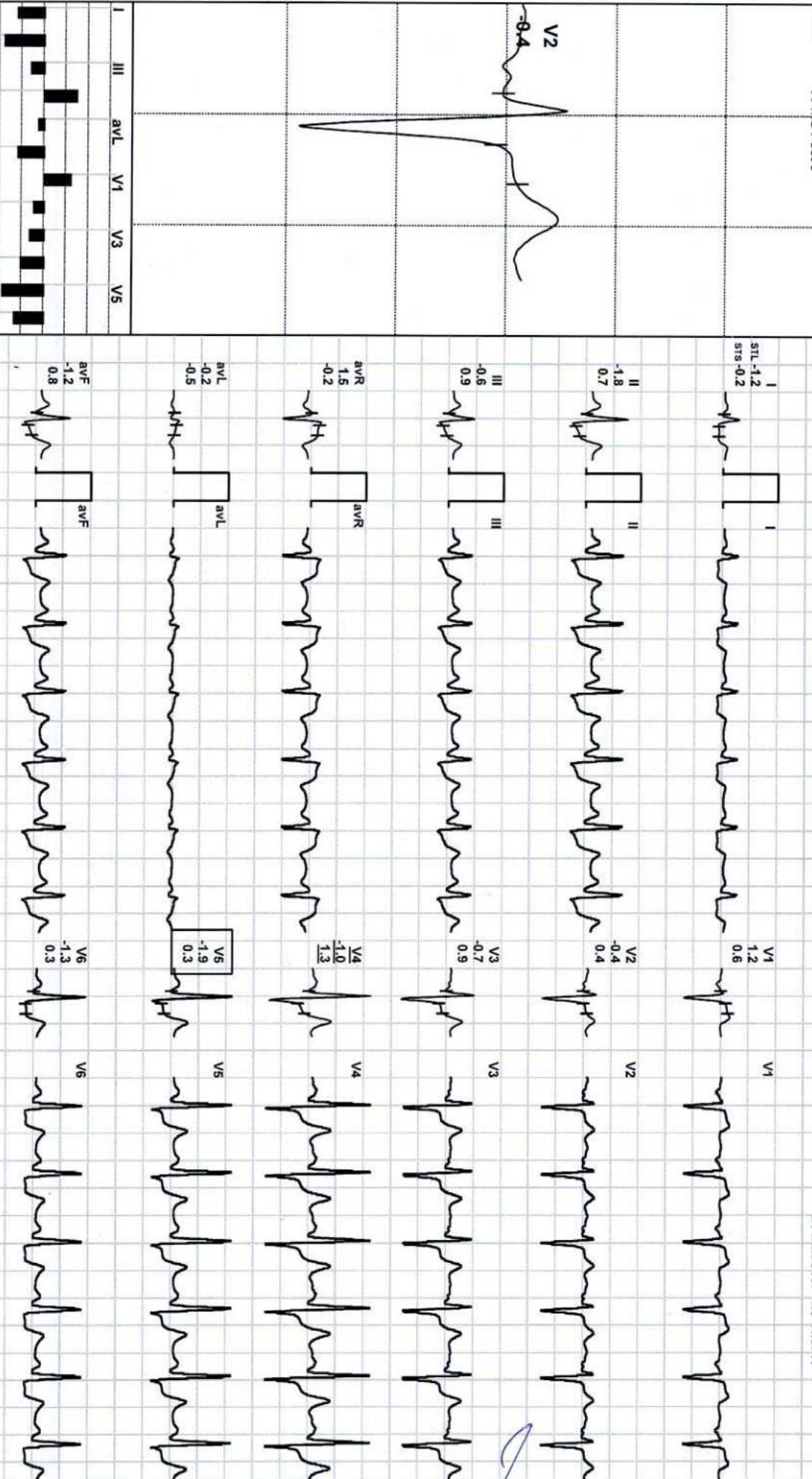

REMARKS:

(ADX\_GEM217220330)(R)Allengers

Dr. Pawan Kumar Singh  
 M.B.B.S. DNB (Medicine)  
 UPMCI-61330  
 Director & Consultant Physician  
 JPK Clinic & Diagnostics  
 (A Unit of JPK Hospitals & Trauma Centre Pvt. Ltd.)





46944 / RAMSAMUJH / 56 Yrs / M / 160 Cms / 59 Kg / HR : 101

Date: 12 - 08 - 2023 10:51:30 AM METS: 1.0/ 101 bpm 62% of THR BP: 116/78 mmHg Combined Medians/ BLC On/ Notch On/ HF 0.05 Hz/LF 35 Hz

EXTIME: 06:05 0.0 mph, 0.0%

4X 80 mS Post J

25 mm/Sec. 1.0 Cm/mV

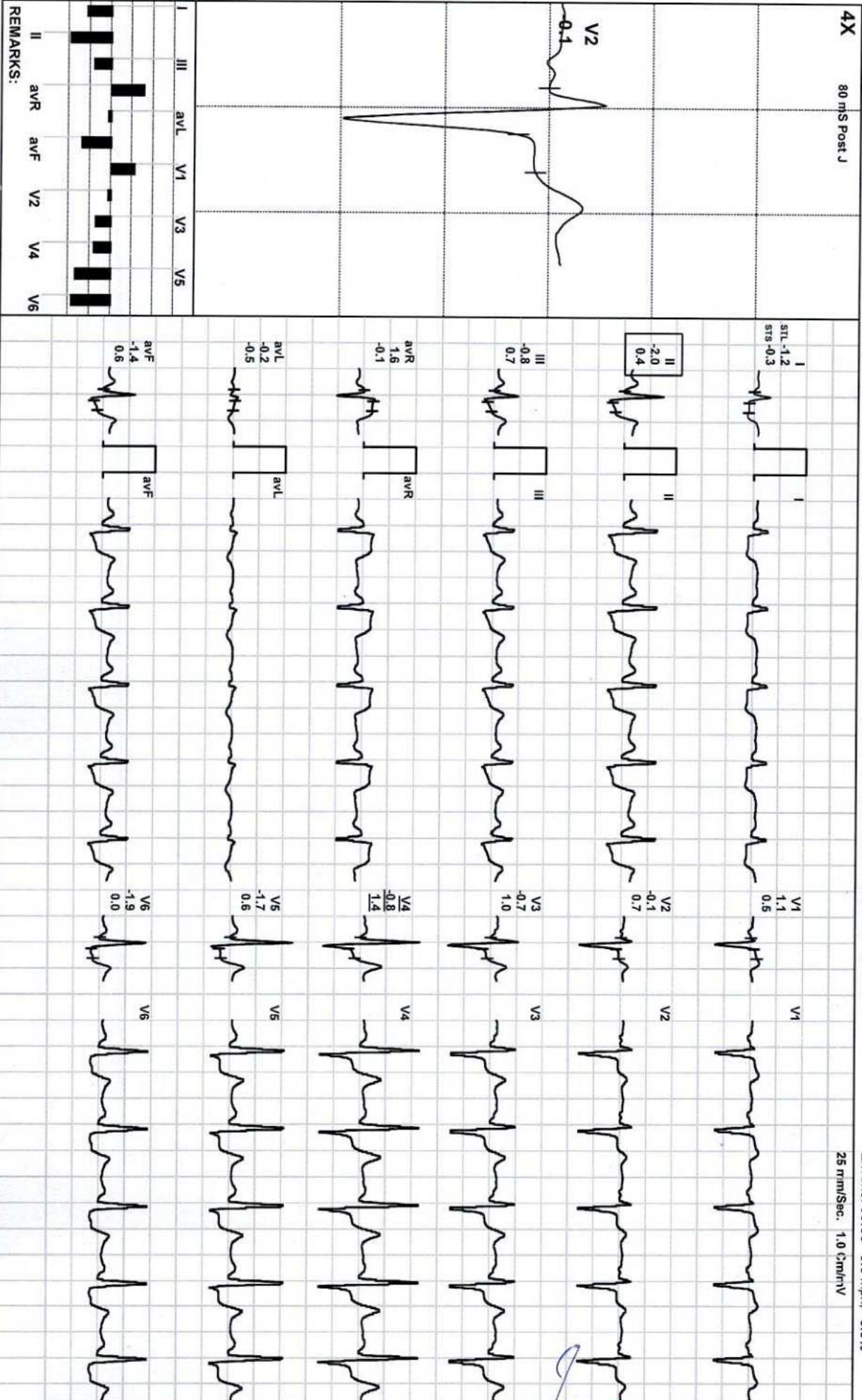

REMARKS:

Dr. Pawan Kumar Singh  
 M.B.B.S. DNB (Medicine)  
 UPMCI-61320  
 Director & Consultant Physician  
 JPK Clinic & Diagnostics  
 (A Unit of JPK Hospitals & Trauma Centre Pvt. Ltd.)



**JPK HOSPITAL AND TRAUMA CENTER**  
SULTANPUR Email:

Report



46944 / RAMSAMUJH / 56 Yrs / M / 160 Cms / 59 Kg  
Date: 12 - 08 - 2023 10:51:30 AM Refd By : SELF Examined By: DR.PAWAN KUMAR SINGH

| Stage         | Time  | Duration | Speed(mph) | Elevation | METS | Rate | %THR  | BP     | RPP | PVC | Comments |
|---------------|-------|----------|------------|-----------|------|------|-------|--------|-----|-----|----------|
| Supine        | 00:07 | 0:07     | 00.0       | 00.0      | 01.0 | 230  | 140 % | 110/70 | 253 | 00  |          |
| Standing      | 00:12 | 0:05     | 00.0       | 00.0      | 01.0 | 230  | 140 % | 110/70 | 253 | 00  |          |
| HV            | 00:16 | 0:04     | 00.0       | 00.0      | 01.0 | 230  | 140 % | 110/70 | 253 | 00  |          |
| Warm Up       | 00:21 | 0:05     | 00.0       | 00.0      | 01.0 | 210  | 128 % | 110/70 | 230 | 00  |          |
| ExStart       | 00:25 | 0:04     | 01.7       | 10.0      | 01.1 | 190  | 116 % | 110/70 | 209 | 00  |          |
| BRUCE Stage 1 | 03:25 | 3:00     | 01.7       | 10.0      | 04.7 | 108  | 66 %  | 112/72 | 120 | 00  |          |
| BRUCE Stage 2 | 06:25 | 3:00     | 02.5       | 12.0      | 07.1 | 113  | 69 %  | 115/76 | 129 | 00  |          |
| PeakEx        | 06:30 | 0:05     | 01.1       | 00.0      | 07.2 | 114  | 70 %  | 115/76 | 131 | 00  |          |
| Recovery      | 07:00 | 0:30     | 01.1       | 00.0      | 04.2 | 109  | 66 %  | 115/76 | 125 | 00  |          |
| Recovery      | 07:30 | 1:00     | 01.1       | 00.0      | 01.2 | 107  | 65 %  | 116/78 | 124 | 00  |          |
| Recovery      | 07:38 | 1:08     | 00.0       | 00.0      | 01.0 | 101  | 62 %  | 116/78 | 117 | 00  |          |

**FINDINGS :**

Exercise Time : 06:05  
 Initial HR (ExStrt) : 190 bpm 116% of Target 164  
 Initial BP (ExStrt) : 110/70 (mm/Hg)  
 Max Workload Attained : 7.2 Fair response to induced stress  
 Max ST Dep Lead & Avg ST Value: II & -3.8 mm in Recovery  
 Duke Treadmill Score : 06.1  
 Test End Reasons : Leg Pain

Max HR Attained 230 bpm 140% of Target 164  
 Max BP Attained 116/78 (mm/Hg)  
 VO2Max : 25.2 ml/Kg/min (Very Poor)

**REPORT :**

TEST OBJECTIVE : ROUTINE CHECK UP  
 ACTIVITY : VERY ACTIVE

*Dr. Pawan Kumar Singh*  
 M.B.B.S, DNB (Medicine)  
 UPMCI-6133  
 Director & Consultant Physician  
 JPK Clinic & Diagnostics  
 (A Unit of JPK Hospitals & Trauma Centre Pvt. Ltd.)

Doctor : DR PAWAN KUMAR SINGH



|                              |   |  |
|------------------------------|---|--|
| OTHER INVESTIGATION          | : | NO   |
| REASON FOR TERMINATION       | : | TERMINATED AT STG 3: DEVELOPED DYSPNOEA AND CHEST DISCOMFORT |
| EXERCISE TOLERANCE           | : | AVERAGE  |
| EXERCISE INDUCED ARRHYTHMIAS | : | NO   |
| HAEMODYNAMIC RESPONSE        | : | NORMAL   |
| CHRONOTROPIC RESPONSE        | : | NORMAL   |
| FINAL IMPRESSION             | : | STRESS TEST IS INCONCLUSIVE FOR ISCHAEMIC HEART DISEASE      |

**Dr. Pawan Kumar Singh**  
 M.B.B.S./DNB (Medicine)  
 UPMCI-61330  
 Director & Consultant Physician  
 JPK Clinic & Diagnostics  
 (A Unit of JPK Hospitals & Trauma Centre Pvt. Ltd.)



# JPK CLINIC & DIAGNOSTICS

(A unit of JPK Hospitals & Trauma Center Pvt. Ltd.)  
Super Market, Sultanpur -228 001 (U.P.)  
Ph. : 05362-241192, 9196008963  
www.jpkhospitals.com



Patient ID : 046987  
Name : Mr. SAMUJH RAM  
Age/Gender : 56Y/M  
Date/Time : 12-08-2023/15:15  
Referred By : SELF

## INVESTIGATION

## RESULT

## REFERENCE RANGE

| INVESTIGATION  | RESULT                 | REFERENCE RANGE   |
|--|------------------------|---|
| <b>BIO-CHEMISTRY</b>   |                        |   |
| LRN-018961   | <b>Uric Acid</b>       |   |
| <b>Uric Acid</b>   | 4.8 mg/dL              | Male 4.0-8.5 mg/dL<br>Female: 2.7-7.3 mg/dL   |
| Sample Collection Time 12 Aug 2023 / 15:16<br>Result Approval Time 14 Aug 2023 / 13:06 |                        |   |
| <b>Liver Function Test (LFT)</b>   |                        |   |
| LRN-018962   | <b>Bilirubin Total</b> |   |
| <b>Bilirubin Total</b>   | 0.54 mg/dL             | 10.0 - 14.0 mg/dL<br>3-5 Days (Premature)<br>4.0 - 8.0 mg/dL<br>3-5 Days (Full Term)<br>0.0 - 1.0 mg/dL (Adult) |
| <b>Bilirubin Direct</b>  | 0.30 mg/dL             | 0.0 - 0.2 mg/dL   |
| <b>Bilirubin Indirect</b>  | 0.24 mg/dL             | 0.0 - 0.8 mg/dL   |
| <b>SGOT</b>  | 35.2 U/L               | upto 40 U/L (Males)<br>upto 32 U/L (Females)  |
| <b>SGPT</b>  | 34.1 U/L               | upto 41 U/L (Males)<br>upto 33 U/L (Females)  |
| <b>Alkaline Phosphatase</b>  | 88.7 U/L               | UPTO 125 U/L  |
| <b>Total Protein</b>   | 6.89 g/dL              | 6.0 - 8.0 g/dL  |
| <b>Albumin</b>   | 4.51 g/dL              | 3.5 - 5.2 g/dL  |
| <b>Globulin</b>  | 2.38 g/dL              | 1.5 - 3.0 g/dL  |
| <b>A/G</b>   | 2.8                    | 1 - 2   |
| Sample Collection Time 12 Aug 2023 / 15:16<br>Result Approval Time 14 Aug 2023 / 13:06 |                        |   |
| <b>Gamma Glutamyl transferase (GGT)</b>  |                        |   |
| LRN-018961   | <b>GGT</b>             |   |
| <b>GGT</b>   | 24.3 U/L               | 5-36 U/L (Female)<br>8-61 U/L (Male)  |
| Sample Collection Time 12 Aug 2023 / 15:16<br>Result Approval Time 14 Aug 2023 / 13:06 |                        |   |
| <b>PSA Total</b>   |                        |   |
| LRN-018961   | <b>PSA TOTAL</b>       |   |
| <b>PSA TOTAL</b>   | 1.1 ng/mL              | <4.00 ng/mL   |

*Rakesh*  
Rakesh Sharma  
Lab Technician

*Dr. Pawan Kumar Singh*  
M.B.B.S. DNB (Medicine)  
UPMCI-61330  
Director & Consultant Physician  
JPK Clinic & Diagnostics  
(A Unit of JPK Hospitals & Trauma Centre Pvt. Ltd.)

*Dr. SHIWANGI*  
MBBS, DCC (FNB)  
Consultant Pathologist  
JPK Clinic & Diagnostics  
(A Unit of JPK Hospitals & Trauma Center Pvt. Ltd.)

This is an Electronically Generated Report. This report is based on the specimen/s received. The report may need to be correlated clinically as laboratory investigations are dependent on multiple variables. These results should not be reproduced in part.





Patient ID : 046987  
 Name : Mr. SAMUJH RAM  
 Age/Gender : 56Y/M  
 Date/Time : 12-08-2023/15:15  
 Referred By : SELF

| INVESTIGATION  | RESULT                           | REFERENCE RANGE  |
|--|----------------------------------|--|
| Sample Collection Time 12 Aug 2023 / 15:16<br>Result Approval Time 14 Aug 2023 / 13:06 |                                  |  |
| LRN-018961   | <b>Fasting blood sugar</b>       |  |
| <b>Fasting Blood Sugar</b>   | <b>250.0 mg/dL</b>               | 70-110 mg/dl   |
| Sample Collection Time 12 Aug 2023 / 15:16<br>Result Approval Time 14 Aug 2023 / 13:06 |                                  |  |
| LRN-018962   | <b>Blood Urea Nitrogen (BUN)</b> |  |
| <b>Blood Urea Nitrogen (BUN)</b>   | 11.8 mg/dL                       | 5-18 mg/dL Infant/Child<br>6-20 mg/dL Adult<br>8-23 mg/dL Adult >60Yr                              |
| Sample Collection Time 12 Aug 2023 / 15:16<br>Result Approval Time 14 Aug 2023 / 13:06 |                                  |  |
| LRN-018961   | <b>Serum Creatinine</b>          |  |
| <b>Serum Creatinine</b>  | 1.0 mg/dL                        | Male 0.9-1.3 mg/dL<br>Female 0.6-1.1 mg/dL   |
| Sample Collection Time 12 Aug 2023 / 15:16<br>Result Approval Time 14 Aug 2023 / 13:06 |                                  |  |
| LRN-018962   | <b>Lipid Profile</b>             |  |
| <b>Total Cholesterol</b>   | <b>218.6 mg/dl</b>               | Desirable < 200 mg/dL<br>Borderline 200-239 mg/dL<br>High > 240 mg/dL                              |
| <b>Triglycerides</b>   | 125.4 mg/dL                      | Normal < 150 mg/dL<br>Borderline High 150-199 mg/dL<br>High 200-499 mg/dL<br>Very high > 500 mg/dL |
| <b>HDL</b>   | 58.4 mg/dL                       | Low < 40 mg/dL<br>Normal 40 -60 mg/dL<br>High > 60 mg/dL   |
| <b>LDL</b>   | 98.6 mg/dL                       | Optimal <100 mg/dL<br>Near Optimal 100-129 mg/dL   |

*Rakesh*  
 Rakesh Sharma  
 Lab Technician

*Dr. Pawan Kumar Singh*  
 M.B.B.S. DNB (Medicine)  
 UPMCI-61330  
 Director & Consultant Physician  
 JPK Clinic & Diagnostics  
 (A Unit of JPK Hospitals & Trauma Centre Pvt. Ltd.)

*Dr. SHIWANGI*  
 MBBS, DCP (PNB)  
 Consultant Pathologist  
 JPK Clinic & Diagnostics  
 (A Unit of JPK Hospitals & Trauma Center Pvt. Ltd.)

This is an Electronically Generated Report. This report is based on the specimen/s received. The report may need to be correlated clinically as laboratory investigations are dependent on multiple variables. **Final Verdict / Test Results** should not be reproduced in part.



# JPK CLINIC & DIAGNOSTICS

( A unit of JPK Hospitals & Trauma Center Pvt. Ltd. )  
Super Market, Sultanpur -228 001 (U.P.)  
Ph. : 05362-241192, 9196008963  
www.jpkhospitals.com



Patient ID : 046987  
Name : Mr. SAMUJH RAM  
Age/Gender : 56Y/M  
Date/Time : 12-08-2023/15:15  
Referred By : SELF

| INVESTIGATION  | RESULT                             | REFERENCE RANGE  |
|--|------------------------------------|--|
| VLDL   | 25.0 mg/dL                         | Borderline high 130-159 mg/dL<br>High 160-189 mg/dL<br>Very high >190 mg/dL<br>15-30 mg/dL<br>Desirable < 20 mg/dL<br>Borderline High 21-39 mg/dL<br>High > 40 mg/dL |
| TC/HDL Ratio   | 3.7                                | ( Less than 5.0 )  |
| LDL/HDL  | 1.6                                | UPTO 3.5   |
| Sample Collection Time 12 Aug 2023 / 15:16<br>Result Approval Time 14 Aug 2023 / 13:06 |                                    |  |
| LRN-018961   | <b>Post Prandial Blood Glucose</b> |  |
| <b>Post Prandial Blood Glucose</b>   | <b>280.0 mg/dL</b>                 | 90 - 140 mg/dL   |
| Sample Collection Time 12 Aug 2023 / 15:16<br>Result Approval Time 14 Aug 2023 / 13:06 |                                    |  |
| LRN-018963   | <b>HbA1C</b>                       |  |
| <b>Glycosylated Haemoglobin</b>  | <b>7.9 %</b>                       | 4-6% - NON-DIABETIC<br>6-7% - GOOD CONTROL<br>7-8% - FAIR CONTROL<br>>8% - ACTION SUGGESTED  |
| Sample Collection Time 12 Aug 2023 / 15:16<br>Result Approval Time 14 Aug 2023 / 13:06 |                                    |  |

*Rakesh*

Rakesh Sharma  
Lab Technician

*Dr. Pawan Kumar Singh*

M.B.B.S. DNB (Medicine)  
UPMCI-61330  
Director & Consultant Physician  
JPK Clinic & Diagnostics  
(A Unit of JPK Hospitals & Trauma Centre Pvt. Ltd.)

*Dr. SHIWANGI*

MBBS, D.P. (FNB)  
Consultant Pathologist  
JPK Clinic & Diagnostics  
(A Unit of JPK Hospitals & Trauma Centre Pvt. Ltd.)

This is an Electronically Generated Report. This report is based on the specimen/s received. The report may need to be correlated clinically as laboratory investigations are dependent on multiple variables. This report should not be reproduced in part.

3 of 7 ECG • PFT • Endoscopy • Hematology • Biochemistry • Microbiology • FNA • Histopathology

Printed by Rakesh Sharma / 2023-08-14 / 15:30:33  
• Sample Collection from Home & Online Delivery of Reports • ABP • TMT • Echocardiography • Ultrasound



# JPK CLINIC & DIAGNOSTICS

( A unit of JPK Hospitals & Trauma Center Pvt. Ltd. )  
 Super Market, Sultanpur -228 001 (U.P.)  
 Ph. : 05362-241192, 9196008963  
 www.jpkhospitals.com



Patient ID : 046987  
 Name : Mr. SAMUJH RAM  
 Age/Gender : 56Y/M  
 Date/Time : 12-08-2023/15:15  
 Referred By : SELF

| INVESTIGATION | RESULT | REFERENCE RANGE |
|---------------|--------|-----------------|
|---------------|--------|-----------------|

|  |  |  |
|--|--|--|
| LRN-018960<br><b>Blood Group</b><br><b>RH Typing</b> | <b>HAEMATOLOGY</b><br><b>Blood grouping and Rh typing</b><br>A<br>POSITIVE (+) |  |
|--|--|--|

Sample Collection Time 12 Aug 2023 / 15:16  
 Result Approval Time 14 Aug 2023 / 13:06

|   |  |   |
|---|--|---|
| LRN-018958<br><b>Haemoglobin</b><br><b>WBC Count</b><br><b>Differential Count</b><br><b>Neutrophils</b><br><b>Lymphocytes</b><br><b>Eosinophils</b><br><b>Monocytes</b><br><b>Basophils</b><br><b>RBC Count</b><br><br><b>PCV</b><br><br><b>MCV</b><br><b>MCH</b><br><br><br><b>MCHC</b><br><br><b>Platelet Count</b><br><b>Mean Platelet Volume(MPV)</b><br><b>RDW-CV</b><br><b>RDW-SD</b> | <b>Complete Blood Count</b><br>12.5 g/dL<br>6300<br>56 %<br>27 %<br>11 %<br>06 %<br>00 %<br>4.32 million/cumm<br><br>37.7 %<br><br>87.4 fl<br>28.9 pg<br><br><br>33.1 %<br><br><b>120000 cells/cumm</b><br>14.4 fL<br>14.3 %<br>47.0 % | 13-18g/dL(>15yr Adult Male)<br>12-15g/dL(>15yrAdult Female)<br>4000-11,000/cumm<br><br>40-75 %<br>20-45 %<br>01-08 %<br>02-10 %<br>00-01 %<br>4.5-6.0 million/cumm (Male)<br>4.0-5.5 million/cumm (Female)<br>40-54 % (>15yr Adult Male)<br>34-48 % (>15yr Adult Female)<br>75-95 fl<br>26-32 pg<br><br><br>30-35%<br><br>150000 - 400000 cells/cumm<br>7.5-11.5 fL<br>11-16 %<br>35-56 % |
|---|--|---|

Sample Collection Time 12 Aug 2023 / 15:16  
 Result Approval Time 14 Aug 2023 / 13:06

|   |   |                     |
|---|---|---------------------|
| LRN-018959<br><b>Erythrocyte sedimentation Rate (ESR)</b> | <b>Erythrocyte sedimentation Rate (ESR)</b><br>12 mm/hr | Male : 0 - 10 mm/hr |
|---|---|---------------------|

*Rakesh*  
 Rakesh Sharma  
 Lab Technician

*Dr. Pawan Kumar Singh*  
 M.B.B.S. DNB (Medicine)  
 UPMCI-61330  
 Director & Consultant Physician  
 JPK Clinic & Diagnostics  
 (A Unit of JPK Hospitals & Trauma Centre Pvt. Ltd.)

*Dr. SHIWANGI*  
 MBBS, DCP (FNB)  
 Consultant Pathologist  
 JPK Clinic & Diagnostics  
 (A Unit of JPK Hospitals & Trauma Center Pvt. Ltd.)

This is an Electronically Generated Report. This report is based on the specimen/s received. The report may need to be correlated clinically as laboratory investigations are dependent on multiple variables. These results should not be reproduced in part.



# JPK CLINIC & DIAGNOSTICS

( A unit of JPK Hospitals & Trauma Center Pvt. Ltd. )  
Super Market, Sultanpur -228 001 (U.P.)  
Ph. : 05362-241192, 9196008963  
www.jpkhospitals.com



Patient ID : 046987  
Name : Mr. SAMUJH RAM  
Age/Gender : 56Y/M  
Date/Time : 12-08-2023/15:15  
Referred By : SELF

## INVESTIGATION

## RESULT

## REFERENCE RANGE

Female : 0 - 20 mm/hr

Sample Collection Time 12 Aug 2023 / 15:16  
Result Approval Time 14 Aug 2023 / 13:06

*Rakesh*

Rakesh Sharma  
Lab Technician

*Dr. Pawan Kumar Singh*  
M.B.B.S. DNB (Medicine)  
UPMCI-61330  
Director & Consultant Physician  
JPK Clinic & Diagnostics  
(A Unit of JPK Hospitals & Trauma Center Pvt. Ltd.)

*Dr. SHIWANGI*  
MBBS, CP (FNB)  
Consultant Pathologist  
JPK Clinic & Diagnostics  
(A Unit of JPK Hospitals & Trauma Center Pvt. Ltd.)

This is an Electronically Generated Report. This report is based on the specimen/s received. The report may need to be correlated clinically as laboratory investigations are dependent on multiple variables. These results should not be reproduced in part.

5 of 7 ECG • PFT • Endoscopy • Hematology • Biochemistry • Microbiology • FNAC • Histopathology

• Sample Collection from Home & Online Delivery of Reports • ABP • TMT • Echocardiography • Ultrasound



# JPK CLINIC & DIAGNOSTICS

( A unit of JPK Hospitals & Trauma Center Pvt. Ltd. )  
Super Market, Sultanpur -228 001 (U.P.)  
Ph. : 05362-241192, 9196008963  
www.jpkhospitals.com



Patient ID : 046987  
Name : Mr. SAMUJH RAM  
Age/Gender : 56Y/M  
Date/Time : 12-08-2023/15:15  
Referred By : SELF

| INVESTIGATION  | RESULT                          | REFERENCE RANGE |
|--|---------------------------------|-----------------|
|  | <b>Clinical Pathology</b>       |                 |
| LRN-018964   | <b>URINE-ROUTINE/MICROSCOPY</b> |                 |
| <b>PHYSICAL EXAMINATION</b>  |                                 |                 |
| Quantity in ml   | 20 ML                           |                 |
| Urine Color  | PALE YELLOW                     |                 |
| Reaction   | ACIDIC                          |                 |
| <b>CHEMICAL EXAMINATION</b>  |                                 |                 |
| Leukocytes   | NEGATIVE                        |                 |
| Nitrite  | NEGATIVE                        |                 |
| Urobilinogen   | NEGATIVE                        |                 |
| pH   | 6.0                             |                 |
| Blood  | NEGATIVE                        |                 |
| Sp.Gravity   | 1.020                           |                 |
| Ketone   | NEGATIVE                        |                 |
| Bilirubin  | NEGATIVE                        |                 |
| Glucose  | NEGATIVE                        |                 |
| Protein  | NEGATIVE                        |                 |
| <b>MICROSCOPIC EXAMINATION</b>   |                                 |                 |
| Epithelial Cells   | 2-3/HIGH POWER FIELD            |                 |
| RBC  | NIL                             |                 |
| Pus Cells  | 1-2/HIGH POWER FIELD            |                 |
| Casts  | NOT SEEN                        |                 |
| Crystals   | NOT SEEN                        |                 |
| Sample Collection Time 12 Aug 2023 / 15:16<br>Result Approval Time 14 Aug 2023 / 13:06 |                                 |                 |

 Rakesh Sharma  
Lab Technician
  Dr. Pawan Kumar Singh  
M.B.B.S. DNB (Medicine)  
UPMCI-61330  
Director & Consultant Physician  
JPK Clinic & Diagnostics  
(A Unit of JPK Hospitals & Trauma Centre Pvt. Ltd.)
  Dr. SHIWANGI  
M.B.B.S. CP. (FNB)  
Consultant Pathologist  
JPK Clinic & Diagnostics  
(A Unit of JPK Hospitals & Trauma Center Pvt. Ltd.)

This is an Electronically Generated Report. This report is based on the specimen/s received. The report may need to be correlated clinically as laboratory investigations are dependent on multiple factors. These should not be reproduced in part.



# JPK CLINIC & DIAGNOSTICS

( A unit of JPK Hospitals & Trauma Center Pvt. Ltd. )

Super Market, Sultanpur -228 001 (U.P.)

Ph. : 05362-241192, 9196008963

www.jpkhospitals.com



Patient ID : 046987  
Name : Mr. SAMUJH RAM  
Age/Gender : 56Y/M  
Date/Time : 12-08-2023/15:15  
Referred By : SELF

| INVESTIGATION                              | RESULT           | REFERENCE RANGE  |
|--|------------------|--|
| <b>CHEMILUMINESCENCE IMMUNOASSAY</b>       |                  |  |
| <b>Thyroid Function Test (T3, T4, TSH)</b> |                  |  |
| LRN-018965                                 |                  |  |
| <b>T3</b>                                  | 1.08 ng/mL       | 0.69-2.15  |
| <b>T4</b>                                  | 84.1 ng/mL       | 52-127   |
| <b>TSH</b>                                 | 3.86 $\mu$ IU/mL | 21 weeks- 20 years: 0.7-6.4 $\mu$ IU/mL<br>21-54 years: 0.4 - 4.2 $\mu$ IU/mL<br>55- 87 years: 0.5 – 8.9 $\mu$ IU/mL<br>Pregnancy:<br>1st Trimester: 0.24 – 2.99 $\mu$ IU/mL<br>2nd Trimester: 0.46 – 2.95 $\mu$ IU/mL<br>3rd Trimester: 0.43 – 2.78 $\mu$ IU/mL |
| Sample Collection Time 12 Aug 2023 / 15:16 |                  |  |
| Result Approval Time 14 Aug 2023 / 13:06   |                  |  |
| ----- End of Report -----                  |                  |  |

*Rakesh*  
Rakesh Sharma  
Lab Technician

*Dr. Pawan Kumar Singh*  
M.B.B.S. DNB (Medicine)  
UPMCI-61330  
Director & Consultant Physician  
JPK Clinic & Diagnostics  
(A Unit of JPK Hospitals & Trauma Center Pvt. Ltd.)

*Dr. SHIWANGI*  
MBBS, M.P. (DNB)  
Consultant Pathologist  
JPK Clinic & Diagnostics  
(A Unit of JPK Hospitals & Trauma Center Pvt. Ltd.)

This is an Electronically Generated Report. This report is based on the specimen/s received. The report may need to be correlated clinically as laboratory investigations are dependent on multiple variables. These results should not be reproduced in part