



Bangalore Diagnostics & Multi-Speciality Centre

Quality Assurance : EQAP from AIIMS & CMC- Vellore

Quality. Trust. Since 1982.

198, 12th Main, 3rd Block, (Above Namma MTR, Next to SBI), Rajajinagar, Bangalore- 560 010.
Ph. : 080-23505407, 9448079978 e-mail : bangalore.d.s@gmail.com

Name : MR. SHASHIKUMAR.V

Reg. No : C7691

Age/Sex: 43 Year(s) / Male

Date : 24/09/2022

Ref. by : DR. BANK OF BARODA

Corporate: NON CORPORATE

Test Name

Result

Reference Range

Page 1 of 4

HAEMATOLOGY REPORT

COMPLETE BLOOD COUNT

Haemoglobin 16.6 gms % Male : 13.0 - 18.0 gms %
Female: 11.0 - 15.0 gms %
Red Blood Cell Count 5.22 million/cumm Male : 4.5-6.5 millions/cumm
Female : 3.7-5.5 million/cumr

Packed Cell Volume 50.0 % Females: 32 - 45 %
Males: 39 - 54%
Total Count 6,200 cells /cumm 4000-11000 cells /cumm

Differential Count

Neutrophils 52.2 % 40 - 75%
Lymphocytes 34.8 % 20 - 45%
Monocytes 7.0 % 01 - 10%
Eosinophils 6.0 % 01 - 06 %
Basophils 0.0 % 00 to 01 %

COMPLETE BLOOD COUNT

Platelet count 2,64,000 cells/cumm 150000-400000 cells/cumm
Mean Corpuscular Volume 96 fL 78 - 98 fL
Mean Corpuscular Haemoglobin 31.8 pg 27 - 32 pg
Mean Corpuscular Haemoglobin Concentration 33.3 g/dl 31 - 36 g/dl
ESR 05 mm/hour Male: 0 - 10 mm/ hour
Female: 0 - 20 mm/hour

ABSOLUTE EOSINOPHIL COUNT 372 cells/cumm 40 - 440 cells/cumm

BLOOD GROUP(ABO) "A"
Rh Type (D) POSITIVE

BIOCHEMISTRY REPORT

FASTING BLOOD SUGAR 106 mg/dl 70 to 100 mg/dl
FASTING URINE SUGAR NIL NIL

Maahdeva

Dr. MAHADEVA. K.C.
M.D., (Path)
KMC. No.: 17647



Bangalore Diagnostics & Multi-Speciality Centre

Quality Assurance : EQAP from AIIMS & CMC- Vellore

Quality. Trust. Since 1982.

198, 12th Main, 3rd Block, (Above Namma MTR, Next to SBI), Rajajinagar, Bangalore- 560 010.
Ph. : 080-23505407, 9448079978 e-mail : bangalore.d.s@gmail.com

Name : MR. SHASHIKUMAR.V

Reg. No : C7691

Age/Sex: 43 Year(s) / Male

Date : 24/09/2022

Ref. by : DR. BANK OF BARODA

Corporate: NON CORPORATE

Test Name

Result

Reference Range

Page 2 of 4

BIOCHEMISTRY REPORT

POST PRANDIAL BLOOD SUGAR 133 mg/dl 80 to 140 mg/dl

POST PRANDIAL URINE SUGAR NIL NIL

Glycosylated Haemoglobin (HbA1c)

Glycosylated Haemoglobin (HbA1c) 6.1 %
Normal : <5.7 %
PRE DIABETES: 5.7-6.4 %
DIABETES : 6.5 % or
HIGHER
(American Diabetes Association)

UREA 11.1 mg/dl 10 to 45 mg/dl

SERUM CREATININE 0.92 mg/dl
Females 0.6 - 1.2 mg/dl
Males 0.7 - 1.4 mg/dl

URIC ACID 4.13 mg/dl
M: 3.5 -7.2 mg/dl
F: 2.6 - 6.0 mg/dl

LIPID PROFILE

TOTAL CHOLESTEROL 203.2 mg/dl up to 200 mg/dl
TRIGLYCERIDES 76.3 mg/dl <150 : Normal
HDL Cholesterol 42.1 mg/dl Male: >40 mg/dl
Female: > 50 mg/dl
LDL Cholesterol 145.9 mg/dl <100 mg/dl
VLDL Cholesterol 15.2 mg/dl <40 mg/dl
CHOLESTEROL/HDL RATIO 4.8:1.0 up to 6.0 %

LIVER FUNCTION TESTS

Total Bilirubin 1.04 mg/dl up to 1.2 mg/dl
Direct Bilirubin 0.25 mg/dl 0 to 0.3 mg/dl
Indirect Bilirubin 0.79 mg/dl up to 1.5 mg/dl
S.G.O.T. (AST) 18.0 U/L 0 - 46 U/L
S.G.P.T. (ALT) 25.7 U/L 0 - 49 U/L

Dr. MAHADEVA. K.C.
M.D., (Path)
KMC. No.: 17647



Bangalore Diagnostics & Multi-Speciality Centre

Quality Assurance : EQAP from AIIMS & CMC- Vellore

Quality. Trust. Since 1982.

198, 12th Main, 3rd Block, (Above Namma MTR, Next to SBI), Rajajinagar, Bangalore- 560 010.
Ph. : 080-23505407, 9448079978 e-mail : bangalore.d.s@gmail.com

Name : MR. SHASHIKUMAR.V

Reg. No : C7691

Age/Sex: 43 Year(s) / Male

Date : 24/09/2022

Ref. by : DR. BANK OF BARODA

Corporate: NON CORPORATE

Test Name

Result

Reference Range

Page 3 of 4

BIOCHEMISTRY REPORT

LIVER FUNCTION TESTS

ALKALINE PHOSPHATASE	77.5 U/L	Men : 80-306 Women : 64-306 Children upto 15 Yrs : upto 644 Children upto 17 yrs : upto 483
Gamma Glutamyl Transpeptidase (GGT)	38.5 IU/L	0 - 55 IU/L
Total Protein	7.6 gms/dl	6.6 - 8.3 gms/dl
Albumin	4.4 gms/dl	3.4 - 5.0 gms/dl
Globulin	3.2 gms/dl	2.3 - 3.5 gms/dl
A/G Ratio	1.3:1.0	1.2 : 1.0

URINE EXAMINATION REPORT

PHYSICAL EXAMINATION

COLOUR	LIGHT YELLOW
APPEARANCE	CLEAR
REACTION	ACIDIC

BIOCHEMICAL EXAMINATION

PROTEIN	NIL	
GLUCOSE	NIL	
BILE SALT	NIL	
BILE PIGMENT	NIL	
SPECIFIC GRAVITY	1.021	1.003 - 1.035

MICROSCOPIC EXAMINATION

PUS CELLS	1-2/HPF
EP CELLS	NIL
MACROPHAGES	NIL
R.B.C.s	ABSENT
CASTS	NIL

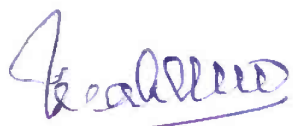
Dr. MAHADEVA. K.C.
M.D., (Path)
KMC. No.: 17647



Bangalore Diagnostics & Multi-Speciality Centre

Quality Assurance : EQAP from AIIMS & CMC- Vellore

Quality. Trust. Since 1982.

198, 12th Main, 3rd Block, (Above Namma MTR, Next to SBI), Rajajinagar, Bangalore- 560 010.
Ph. : 080-23505407, 9448079978 e-mail : bangalore.d.s@gmail.com

Name : MR. SHASHIKUMAR.V

Reg. No : C7691

Age/Sex: 43 Year(s) / Male

Date : 24/09/2022

Ref. by : DR. BANK OF BARODA

Corporate: NON CORPORATE

Test Name

Result

Reference Range

Page 4 of 4

URINE EXAMINATION REPORT

MICROSCOPIC EXAMINATION

CRYSTALS

NIL

----- End of Report -----

Biochemist

Microbiologist

Pathologist

Dr. MAHADEVA. K.C.
M.D., (Path)
KMC. No.: 17647



Bangalore Diagnostics & Multi-Speciality Centre

Quality Assurance : EQAP from AIIMS & CMC- Vellore

Quality. Trust. Since 1982.

198, 12th Main, 3rd Block, (Above Namma MTR, Next to SBI), Rajajinagar, Bangalore- 560 010.
Ph. : 080-23505407, 9448079978 e-mail : bangalore.d.s@gmail.com

Name : Mr. SHASHI KUMAR 7691 **Patient No.** : P101491806
Visit No. : V101618255 **Registered On** : 24/09/2022 16:55
Age/Gender : 43 Y/Male **Collected On** : 24/09/2022 16:53
Referred by : BANGALORE DIAGNOSTICS & MULTI SPECIALITY CENTER **Reported On** : 24/09/2022 18:24

Final Report

Test Name / Method	Results	Units	Reference Range	Sample Type
CLINICAL BIOCHEMISTRY				
PROSTATE SPECIFIC ANTIGEN (PSA)- Total <i>Method : ECLIA</i>	0.52	ng/ml	0 - 4.0	SERUM

*** End Of Report ***

Outside sample to be correlated with other clinical finding.

PROCESSED BY : PJ SANTHOSH

RESULT VERIFIED BY : BHARATH KUMAR C. Lab Incharge

Dr. CHETHANA CHETHAN MBBS., M.D.

KMC Reg. No.: 41296

Consultant Biochemist



Bangalore Diagnostics & Multi-Speciality Centre

Quality Assurance : EQAP from AIIMS & CMC- Vellore

Quality. Trust. Since 1982.

198, 12th Main, 3rd Block, (Above Namma MTR, Next to SBI), Rajajinagar, Bangalore- 560 010.
Ph. : 080-23505407, 9448079978 e-mail : bangalore.d.s@gmail.com

Name : Mr. SHASHI KUMAR 7691

Patient No. : P101491806

Visit No. : V101618255

Registered On : 24/09/2022 16:55

Age/Gender : 43 Y/Male

Collected On : 24/09/2022 16:53

Referred by : BANGALORE DIAGNOSTICS & MULTI SPECIALITY CENTER

Reported On : 24/09/2022 18:24

Final Report

Test Name / Method	Results	Units	Reference Range	Sample Type
CLINICAL BIOCHEMISTRY				
THYROID PROFILE				
TRIODO THYRONINE-T3 TOTAL <i>Method : ECLIA</i>	1.47	ng/ml	0.80 - 2.0	SERUM
THYROXINE -T4 TOTAL <i>Method : ECLIA</i>	8.54	ug/dl	5.1 - 14.1	
THYROID STIMULATING HORMONE - TSH (Ultra Sensitive) <i>Method : ECLIA</i>	1.41	mIU/ml	0.40 - 4.20	

*** End Of Report ***

Outside sample to be correlated with other clinical finding.

PROCESSED BY : PJ SANTHOSH

RESULT VERIFIED BY : BHARATH KUMAR C, Lab Incharge

Dr. CHETHANA CHETHAN MBBS., M.D.

KMC Reg. No.: 41296

Consultant Biochemist



Bangalore Diagnostics & Multi-Speciality Centre

Quality Assurance : EQAP from AIIMS & CMC- Vellore

Quality. Trust. Since 1982.

198, 12th Main, 3rd Block, (Above Namma MTR, Next to SBI), Rajajinagar, Bangalore- 560 010.
Ph. : 080-23505407, 9448079978 e-mail : bangalore.d.s@gmail.com

Abdomen And Pelvic Ultrasound Scan Report

Name : Mr. Shashikumar V

Date : 24/09/2022

Ref by : Bank of Baroda

Age / Gender : 43 Years / Male

Liver : Normal in size, shape and echotexture. No focal lesion seen.

No intrahepatic biliary dilatation seen. MPV & CBD is normal.

Gall Bladder: GB is normal. Normal in wall thickness, No abnormal intraluminal echoes.

Pancreas : Normal in size and echotexture. No focal lesions. Pancreatic duct appears normal.

Spleen : Normal in size, shape and echotexture.

Kidneys : Both Kidney's are normal in size, shape and position.

No Calculi / Hydronephrosis seen. Cortico medullary differentiation is good.

Right Kidney : 106 x 18 mm Left Kidney : 110 x 15 mm

Urinary Bladder : Normal in contour and wall thickness with clear contents.

Post Void = Nil

Prostate : Normal in size, shape and echotexture.

IMPRESSION:

- Normal Sonologic Study.

Dr. Consultant Sonologist

BANGALORE DIAGNOSTICS &
MULTI-SPECIALITY CENTRE
198, 12th Main, 3rd Block
Rajajinagar, Bangalore-560 010

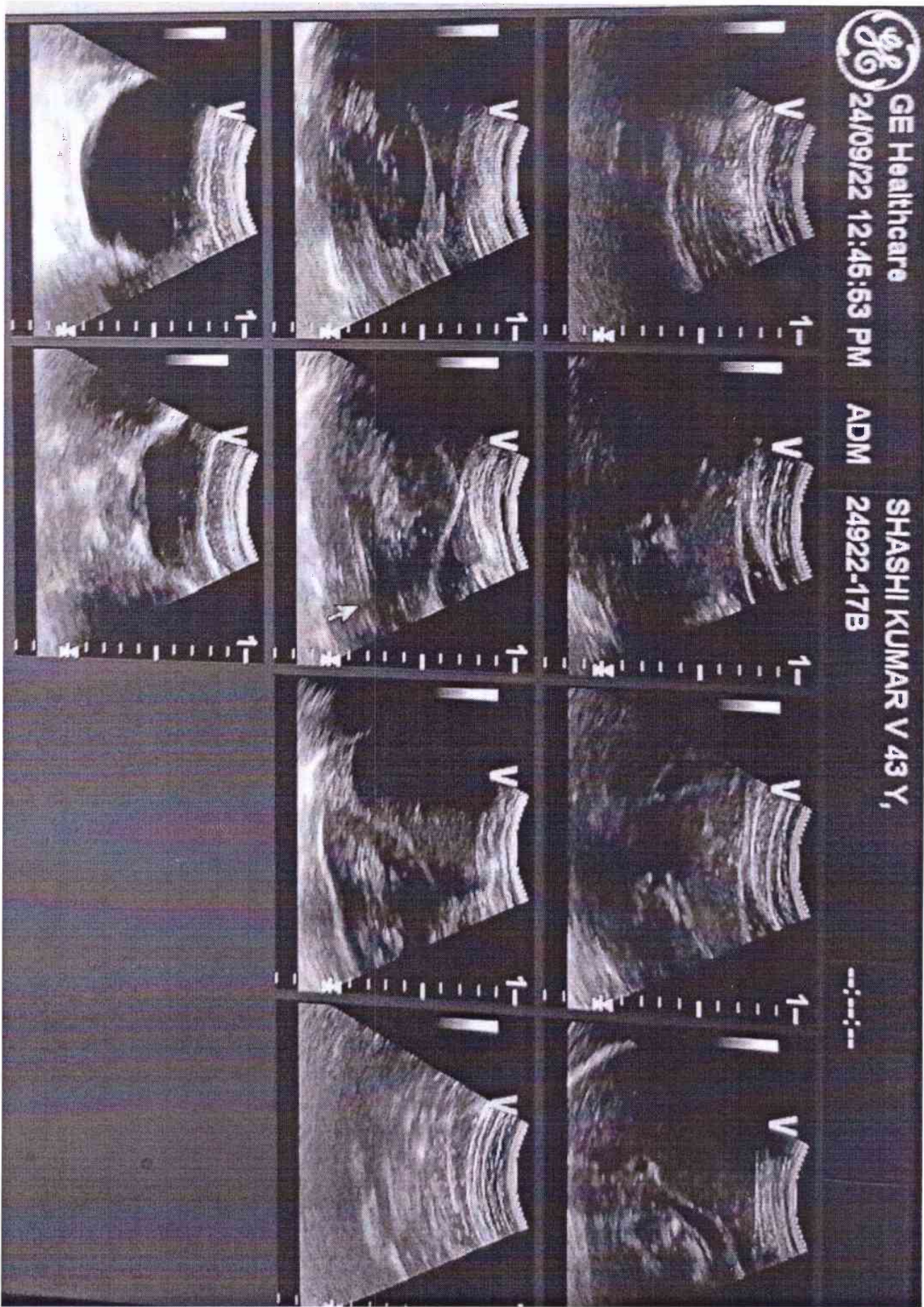



Bangalore Diagnostics & Multi-Speciality Centre

Quality Assurance : EQAP from AIIMS & CMC- Vellore

Quality. Trust. Since 1982.

198, 12th Main, 3rd Block, (Above Namma MTR, Next to SBI), Rajajinagar, Bangalore- 560 010.

Ph. : 080-23505407, 9448079978 e-mail : bangalore.d.s@gmail.com

Echocardiography Report

Name : Mr.Shashi kumar.V

Date :24/ 09/ 2022

Ref by : Bank of Baroda

Age / Gender:43 Years / Male

LA : 34 mm

MV : E 0.78 A : 0.60 m/sec

AO : 26 mm

AV : 1.31 m/sec

RVID : 19 mm

TV : 0.34 m/sec

LVIDD : 43 mm

PV : 0.77 m/sec

LVIDS : 29 mm

IVSD : 10 mm

MR : Nil

IVSS : 14 mm

AR : Nil

LVPWD: 09 mm

TR : Trivial

LVPWS : 17 mm

PR : Nil

FS : 31 %

EF : 59%

LV mass: 181 gm

IMPRESSION

- Normal Chamber Dimensions.
- No RWMA.
- Normal LV Systolic Function; LVEF 62%
- Trivial TR, PASP 29 mmHg; Normal PAH.
- No Thrombus / PE.

Dr.

Consultant Cardiologist

BANGALORE DIAGNOSTICS &
MULTI-SPECIALITY CENTRE
198, 12th Main, 3rd Block
Rajajinagar, Bangalore-560 010



GE Healthcare

24/09/22 12:39:21 PM

ADM

24922-17B

SHASHI KUMAR V 43 Y,

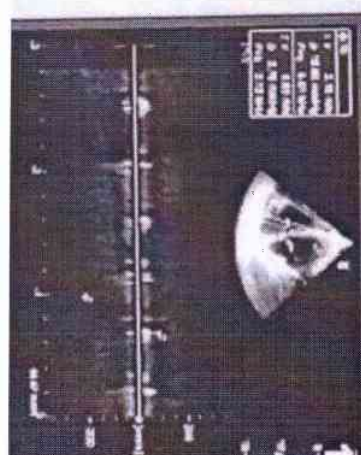
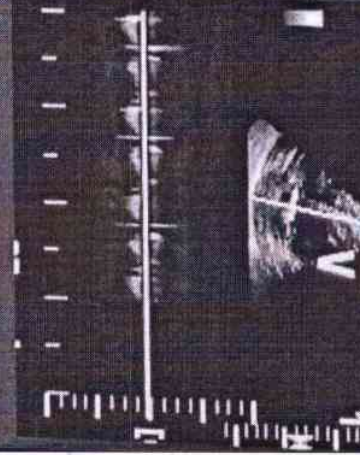
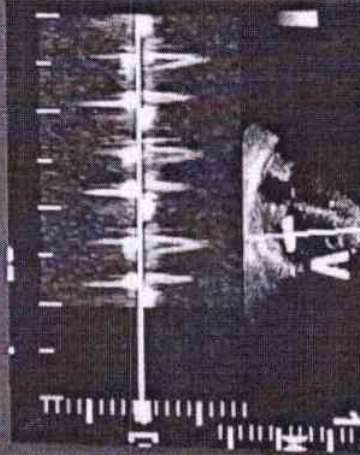
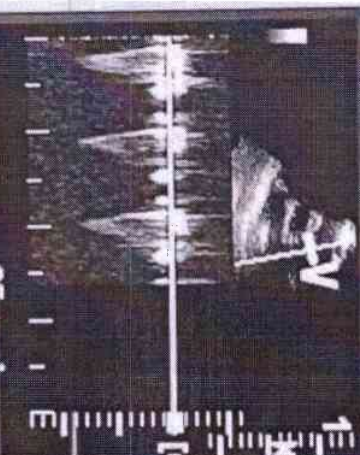
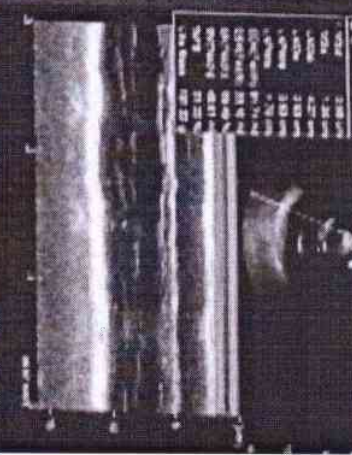
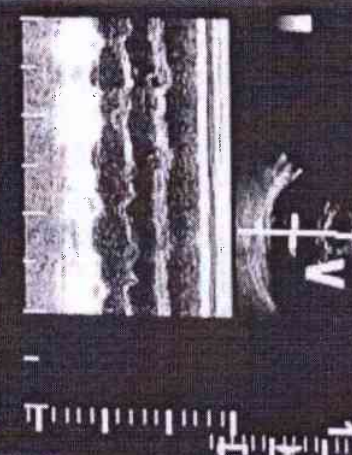
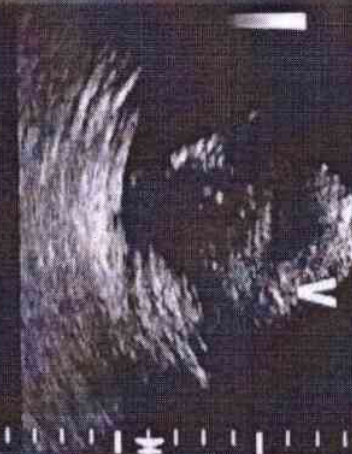

DATE	24/09/22
TIME	12:39:21
AGE	43 Y
SEX	M
HT	178 CM
WT	75 KG
BP	120/80
HR	72
ECG	SINUS BRADY
TEMP	36.5
RESPIR	16
SpO2	98
SpO2	98
SpO2	98

DATE	24/09/22
TIME	12:39:21
AGE	43 Y
SEX	M
HT	178 CM
WT	75 KG
BP	120/80
HR	72
ECG	SINUS BRADY
TEMP	36.5
RESPIR	16
SpO2	98
SpO2	98
SpO2	98

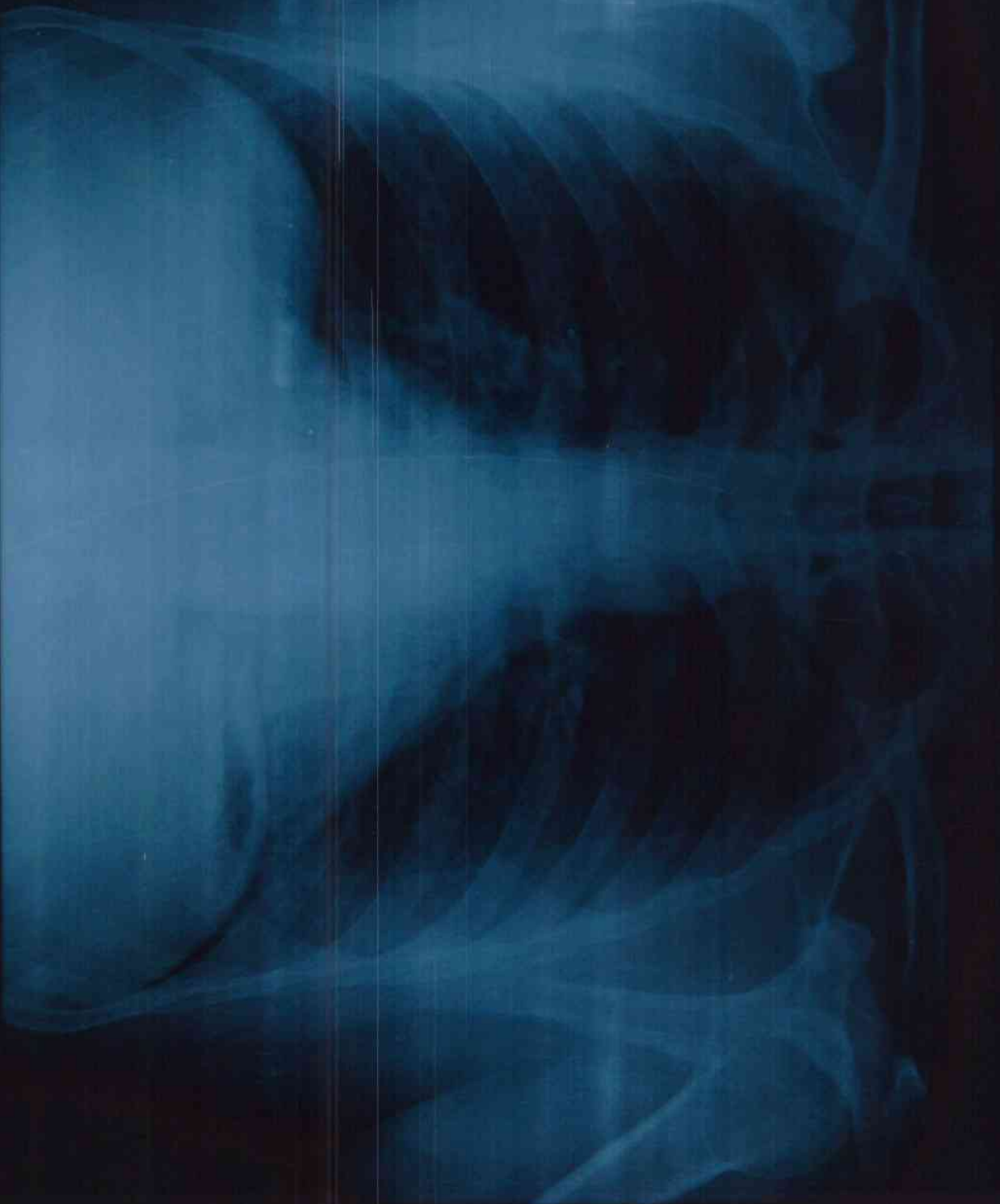

X118 MR SHASHI KUMAR V 43 M 24.09.2022 12:51:28

BANGALORE DIAGNOSTIC SERVICE RAJAJINAGARA BANGALORE-560010



Bangalore Diagnostics & Multi-Speciality Centre

Quality Assurance : EQAP from AIIMS & CMC- Vellore

Quality. Trust. Since 1982.

198, 12th Main, 3rd Block, (Above Namma MTR, Next to SBI), Rajajinagar, Bangalore- 560 010.

Ph. : 080-23505407, 9448079978 e-mail : bangalore.d.s@gmail.com

Patient Name	Mr. Shashi Kumar V	Patient Id	X-RAY-
Age/DOB	43/	Gender	M
Ref.Doctor	BOB	Date	24/09/2022

Thank you for referring the patient for XRay

X-RAY CHEST PA VIEW

OBSERVATION:

The trachea is central.

The mediastinal and cardiac silhouette are normal.

Cardiothoracic ratio is normal.

Cardiophrenic and costophrenic angles are normal.

Both hila are normal.

The lung fields are clear.

Bones of the thoracic cage are normal.

Soft tissues of the chest wall are normal.

IMPRESSION:

- No significant abnormality seen.

Dr. Shankar Poudel
MD Radiodiagnosis
Consultant Radiologist

BANGALORE DIAGNOSTICS &
MULTI-SPECIALITY CENTRE
198, 12th Main, 3rd Block
Rajajinagar, Bangalore-560 010



Bangalore Diagnostics & Multi-Speciality Centre

Quality Assurance : EQAP from AIIMS & CMC- Vellore

Quality. Trust. Since 1982.

198, 12th Main, 3rd Block, (Above Namma MTR, Next to SBI), Rajajinagar, Bangalore- 560 010.

Ph. : 080-23505407, 9448079978 e-mail : bangalore.d.s@gmail.com

ELECTROCARDIOGRAM

NAME/AGE : Mr. Shashi Kumar

Lab No.: Bank of Baroda DATE: 24/09/22

ECG FINDINGS

Standardization	cm	Rate	79b
Rhythm	sin	Axis	N
P Wave	N	PR Interval	above
Q Wave	N	QRS Voltage	subnormal
QRS Duration	0.08s	ST Segment	ST elevation
QT interval	0.30s		
U Wave		T wave	N
Recommendations			
normal			

BANGALORE DIAGNOSTICS &
MULTI-SPECIALITY CENTRE
198, 12th Main, 3rd Block
Rajajinagar, Bangalore-560 010

Dr. ASHOK

Dr. ASHOK
MD (Internal Medicine)
Reg No 13444

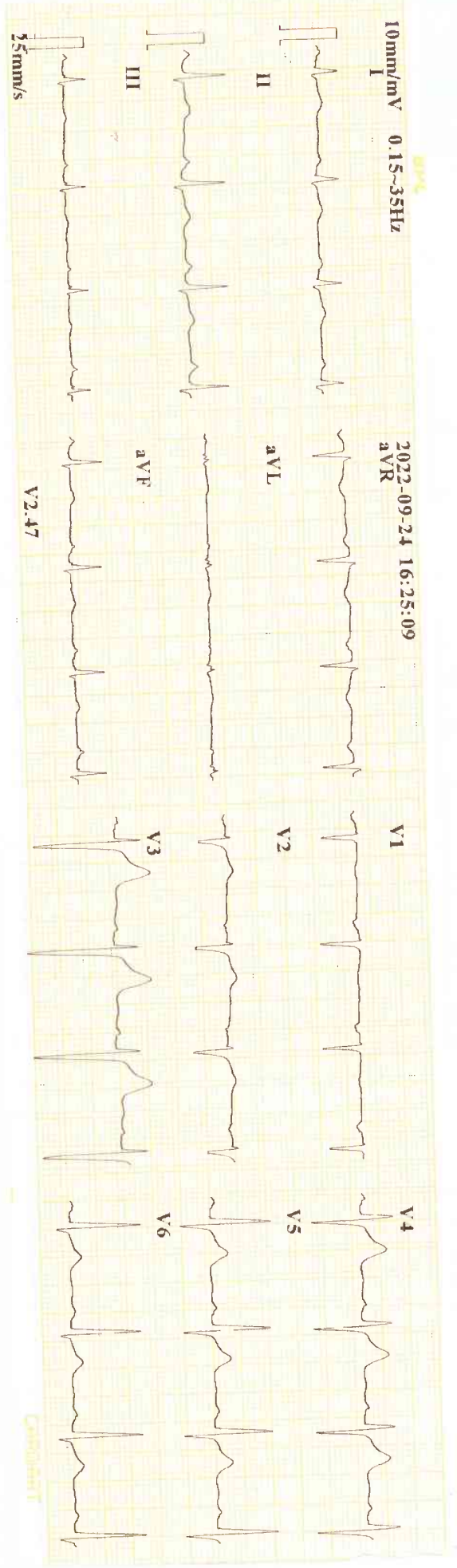

ID : 220924-1625
 Name : *Shawn Kumar, V.*
 Age : 43 yr
 Sex : Male
 BP :
 Height : cm
 Weight : kg
 HR : 79 bpm
 P Dur : 100 ms
 PR int : 163 ms
 QRS Dur : 85 ms
 QT/QTc int : 351/402 ms
 P/QRS/T axis : 48/57/42 °
 RV5/SV1 amp : 1.060/0.634 mV
 RV6/SV2 amp : 1.694 mV
 RV6/SV2 amp : 1.236/0.517 mV

Minnesota Code:
 9-4-2(V4)

Diagnosis Information:
 800: Sinus Rhythm
 Normal ECG

Report Confirmed by: