

Health Check up Booking Request(bobS43829), Beneficiary Code-126

1 message

Mediwheel <wellness@mediwheel.in>  
To: insurancedckc234@gmail.com  
Cc: customercare@mediwheel.in

9 August 2023 at 17:22



011-41195959

Email:wellness@mediwheel.in

Dear Dr. Charu Kohli Cilnic,

City : Delhi . Address : A C-234, Block C, Defence Colony ,

We have received the confirmation for the following booking .

Name : Neelam

Age : 37

Gender : Male

Package Name : Medi-Wheel Metro Full Body Health Checkup Female Below 40

Contact Details : 9013533827

Booking Date : 09-08-2023

Appointment Date : 13-08-2023

Member Information			
Booked Member Name	Age	Gender	Cost(In INR)
Neelam	37	Female	Cashless
Total amount to be paid			Cashless

We will get back to you with confirmation update shortly. Please find the package details as attached for your reference.

Package Name : Medi-Wheel Metro Full Body Health Checkup Female Below 40 - Includes (37)Tests

Tests included in this Package : Ecg, TSH, X-ray Chest, Stress Test (tmt)/ 2d Echo, Blood Sugar Postprandial, A:g Ratio, Blood Group, Total Cholesterol, Triglycerides, Fasting Blood Sugar, Ultrasound Whole Abdomen , Glycosylated Haemoglobin (hba1c), Hdl, Vldl, Urine Analysis, LDL, Total Protine, General Consultation, HDL/ LDL ratio, GGT(Gamma-glutamyl Transferase), Eye Check-up consultation, ALP (ALKALINE PHOSPHATASE), Uric Acid, AST/ALT Ratio, Serum Protein, CBC with ESR, Stool Analysis, Urine Sugar Fasting, Urine Sugar PP, T3, T4, Cholesterol Total / HDL Ratio, BUN, BUN/Creatinine Ratio, Bilirubin Total & Direct and Indirect, Albumin, Globulin

NAME : NEELAM  
 AGE/SEX : 37Y/F  
 DATE : 20.08.2023

HEIGHT	WEIGHT	BMI	BP
161 cm	65 kg	25.1	100/70 mmHg
HABITS	SMOKING : NO		
	ALCOHOL : NO		
	DRUGS : NO		

Family History:

- Asthma : NO
- Diabetes : MOTHER HAS DM X 15 YRS
- Heart Disease : NO
- BP : NO
- Cancer : NO
- THYROID : NO
- TB : NO

Personal History:

- TB : NO
- Heart Disease : NO
- Acquired deformity : NO
- Operated for : L S CS JUNE 2023
- Psychosomatic history : NO
- Diabetes : YES DM LAST 3 YRS
- THYROID : NO
- BP : NO

Eye / Vision	DISTANCE VISION		NEAR VISION		COLOUR VISION	GLASSES
	RT Eye	LT Eye	RT Eye	LT Eye		
	6/6	6/6	N/6	N/6		

Signature of Medical Examiner : 

**DR. CHARU KOHLI**  
 CONSULTANT MBBS  
 DMC-8388



Name: NEELAM  
Date: August 20, 2023

### WHOLE ABDOMEN SCAN

Liver is normal in size and echotexture is maintained. Normal intrahepatic biliary radicles and normal appearing venous channels. No focal lesion in either lobes. Portal vein is normal. No sub-diaphragmatic collection or pleural effusion.

Gall bladder is normal distended and shows echofree lumen.  
CBD: not dilated; apparently echofree.

Both the kidneys are normal in size, position and echopattern with normal pelvicalyceal systems and corticomedullary differentiation. Few microliths seen in both renal calyces.

LK: 8.96 x 3.40 cm  
RK: 9.22 x 3.29 cm

Pancreas is of normal size & echopattern. No focal lesion or peri-pancreatic collection.

Spleen is of normal size and echopattern. No focal lesion or calcification. Splenic vein is not dilated.

Aorta and IVC are normal. No retroperitoneal lymphadenopathy.

Urinary bladder shows normal distension and wall-thickness. No calculus or mass.

Uterus measures 7.35 x 3.58 cm in a.p. and transverse diameters and is 8.53 cm in fundo-cervical length. Endometrial lining is regular and maintained and is 0.32 cm thick. Myometrial echoes are maintained with a regular serosal outline.

Cervix is normal in length and mucosal pattern. Echopattern is homogenous.

Rt. Ovary measures 1.72 x 1.52 cm.  
Lt. ovary measures 1.96 x 1.59 cm.

No free fluid is seen in cul de sac.

**IMPRESSION:** Bilateral renal microliths, otherwise sonological study is within normal limits.

  
DR CHARU KOHLI  
MBBS, DMRD  
DMC 8388

DR. CHARU KOHLI  
CONSULTANT RADIOLOGIST  
DMC - 8388  
DR. CHARU KOHLI'S CLINIC  
C-234, DEFENCE COLONY, NEW DELHI-110024

**IMPORTANT:** Owing to technical limitations, in case of any error in the study, the Doctor cannot be held responsible for claim of damages of any nature, and this report is not valid for any Medicolegal aspect.  
Every modern technology has its own limitations, in case of discrepancy/difference in opinion advised- repeat scan/ second opinion

**At Your Home: Digital X-Ray, Blood Samples, ECG, PFT, HOLTER, EEG, ABG**  
Occupational Health Services ■ Diagnostic & Preventive Health Assessment ■ Periodic Preventive Health Camps ■ Corporate Health Checks  
Test marked with \* are not in NABL Scope. / Tests marked with # are performed at outsourced laboratory.

Ultrasound | Digital X Ray | DEXA | Mammography | Path Lab | ECHO | TMT | Healthchecks | PFT | Holter | Audiometry



# DR. CHARU KOHLI'S CLINIC

C-234, DEFENCE COLONY, NEW DELHI



Ms. NEELAM

Age : 37/F

Recorded : 20- 8-2023 10:39

Ref. by :

Indication : ..

ID : 726

H/Wt : 161/65

## TREADMILL TEST SUMMARY REPORT

Protocol: BRUCE

History:

Medication : ..

PHASE	PHASE TIME	STAGE TIME	SPEED (Km./Hr.)	GRADE (%)	H.R. (BPM)	B.P. (mmHg)	RPP X100	II	ST LEVEL (mm) V2	V5	METS
SUPINE HYPERVENT VALSALVA STANDING	0:10	0:10			64	100/70	64	1.1	1.5	1.1	
					67	100/70	67	1.1	1.4	1.0	
					61	100/70	61	1.1	1.3	0.9	
					89	100/70	89	1.7	1.5	1.7	
STAGE 1	2:59	2:59	2.70	10.00	101	110/72	111	1.0	1.8	1.7	4.80
STAGE 2	5:59	2:59	4.00	12.00	116	120/74	139	1.2	0.8	1.3	7.10
PEAK EXERCISE	6:06	0:06			116	120/74	138	0.3	0.9	1.0	7.20
RECOVERY	2:59	2:59	0.00	0.00	70	120/74	84	0.7	0.9	0.7	
RECOVERY	5:59	5:59	0.00	0.00	65	110/70	71	0.8	1.4	0.8	

### RESULTS

Exercise Duration

6:06 Minutes

Max Heart Rate

116 bpm - 63 % of target heart rate 183 bpm

Max Blood Pressure

120/74 mmHg

Max Work Load

7.20 METS

Reason of Termination

### IMPRESSIONS

*negotiate the test within parameters of exercise*

*kyji*  
DR. D. R. RAJIV  
MBBS, MD  
DMC-48748  
CONSULTANT CARDIOLOGIST

Cardiologist



Ms. NEELAM  
I.D. : 726  
AGE/SEX : 37/F  
RECORDED : 20- 8-2023 10:39

RATE : 64 BPM  
B.P. : 100/70 mmHg

DR. CHARU KOHLI'S CLINIC  
*Charu*  
DR. D. R. RAJIV  
MBBS, MD  
DMC-46748  
CONSULTANT CARDIOLOGIST

SUPINE  
PRETEST

← 64/min  
— wvt

ST @ 10mm/mV  
80ms Post J

*Charu*

RAW E.C.G.

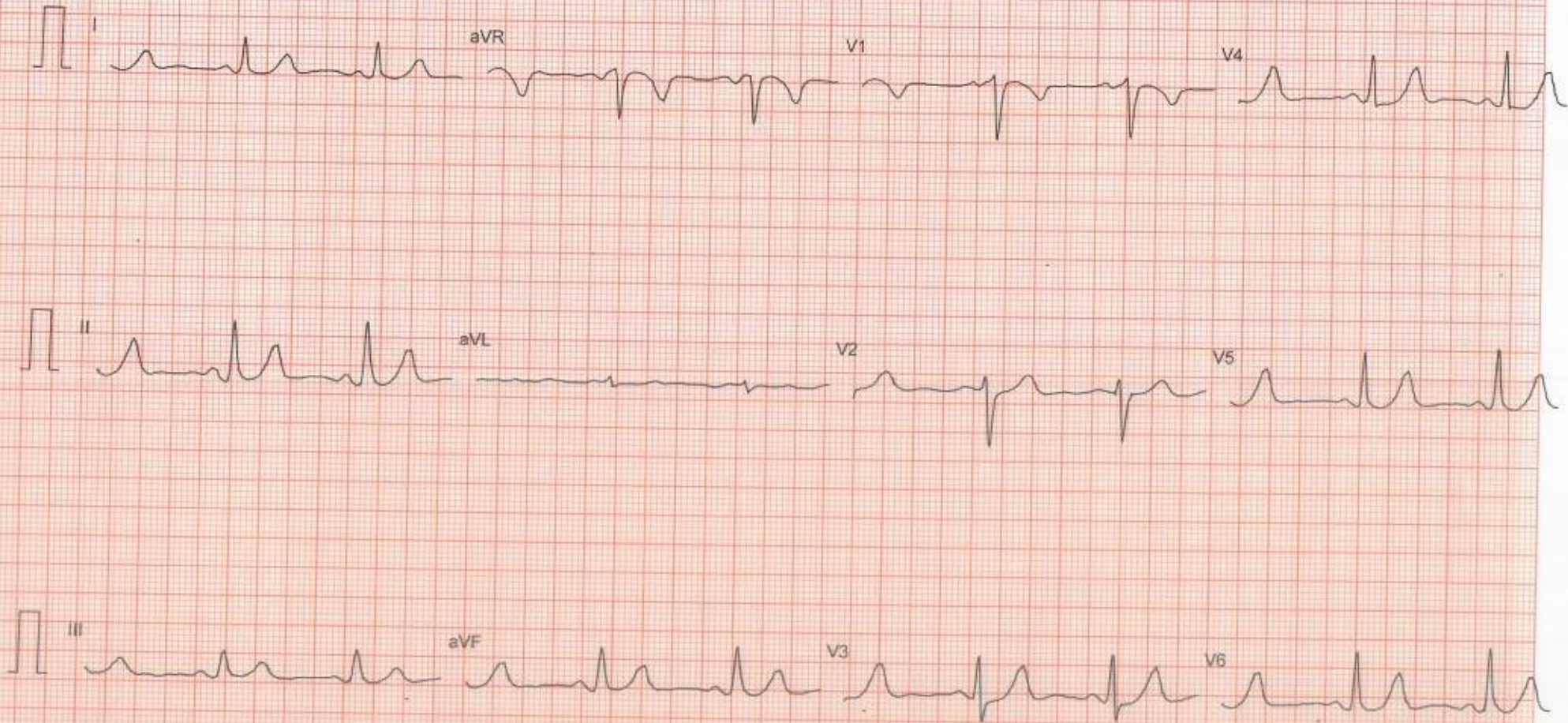



# DR.CHARU KOHLI'S CLINIC

Ms. NEELAM

I.D. : 726

AGE/SEX : 37/F

RECORDED : 20- 8-2023 10:39

RATE : 64 BPM

B.P. : 100/70 mmHg

SUPINE  
PRETEST

ST @ 10mm/mV  
80ms PostJ

LINKED MEDIAN

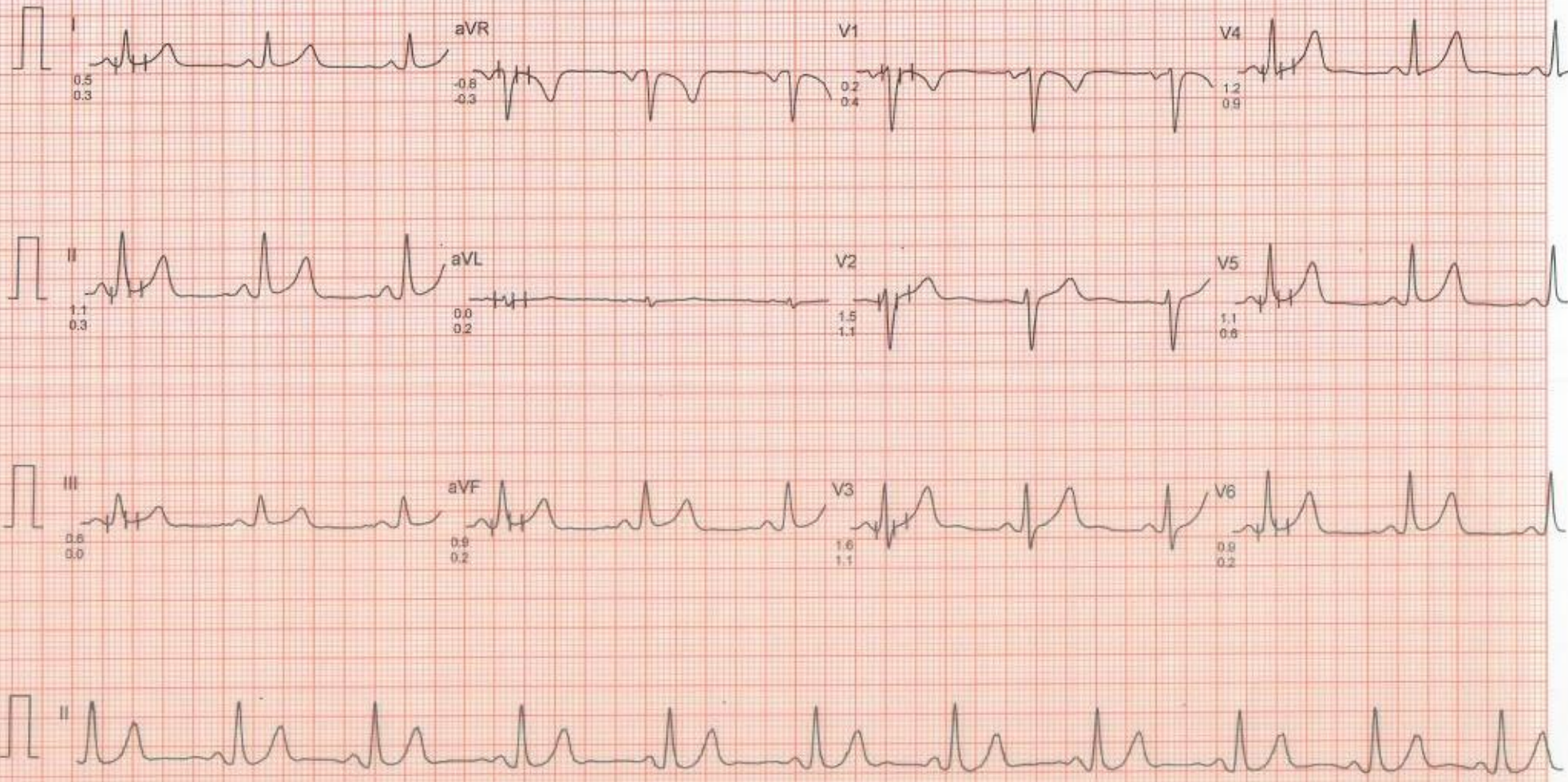



# DR.CHARU KOHLI'S CLINIC

Ms. NEELAM

I.D. : 726

AGE/SEX : 37/F

RECORDED : 20- 8-2023 10:39

RATE : 67 BPM

B.P. : 100/70 mmHg

HYPERVENTILATION

PRETEST

ST @ 10mm/mV

80ms PostJ

STAGE TIME : 0:10

LINKED MEDIAN

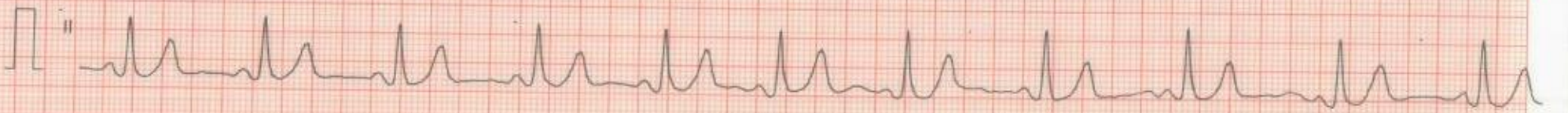
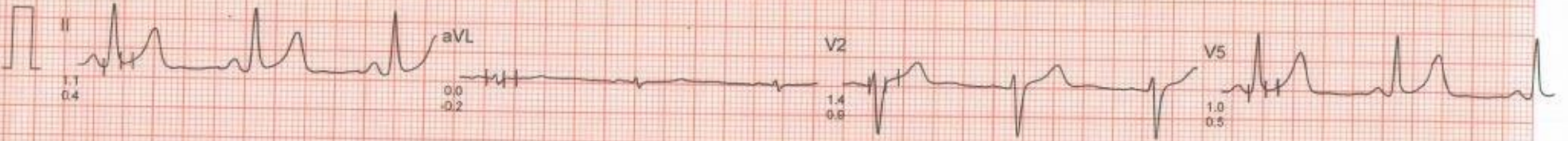
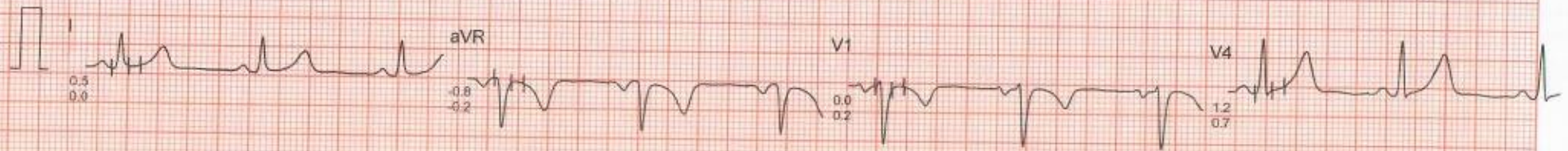



# DR. CHARU KOHLI'S CLINIC

Ms. NEELAM

I.D. : 726

AGE/SEX : 37/F

RECORDED : 20-8-2023 10:39

RATE : 61 BPM

B.P. : 100/70 mmHg

VALSALVA

PRETEST

ST @ 10mm/mV

80ms PostJ

LINKED MEDIAN

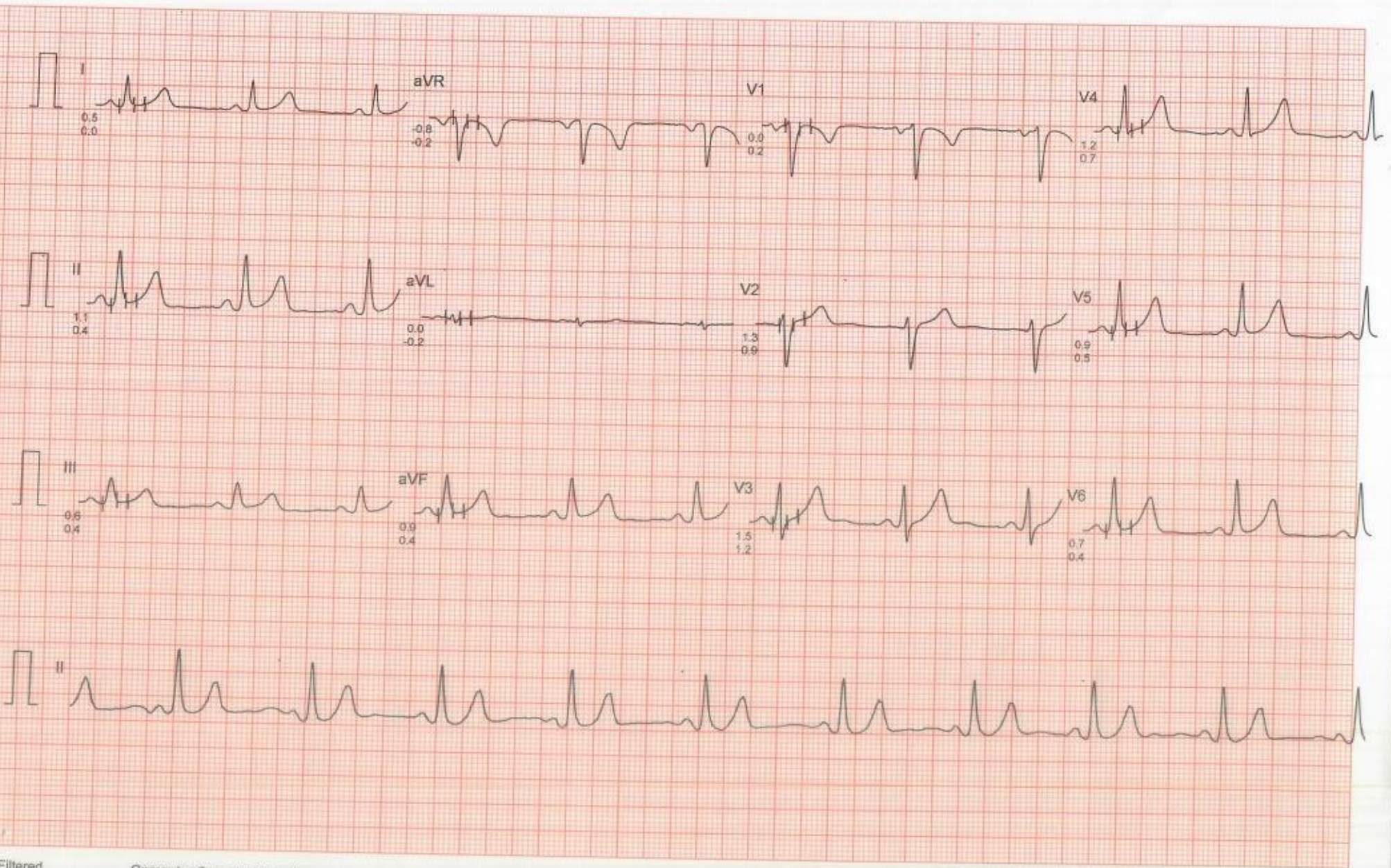



# DR.CHARU KOHLI'S CLINIC

Ms NEELAM

I.D. 726

AGE/SEX : 37/F

RECORDED : 20- 8-2023 10:39

RATE : 89 BPM

B.P. : 100/70 mmHg

STANDING  
PRETEST

ST @ 10mm/mV  
80ms PostJ

LINKED MEDIAN

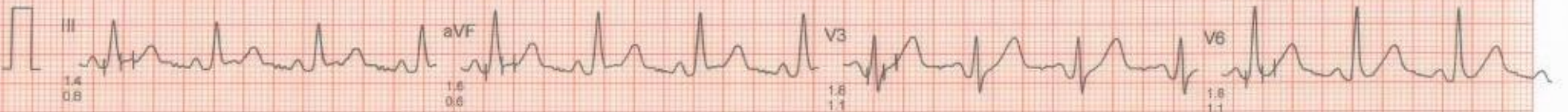
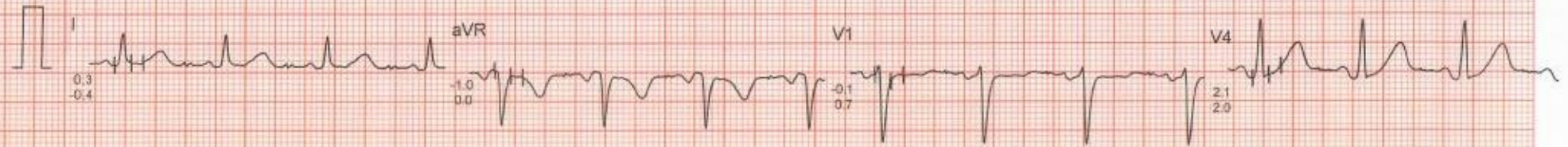



# DR.CHARU KOHLI'S CLINIC

Ms. NEELAM

I.D. : 726

AGE/SEX : 37/F

RECORDED : 20- 8-2023 10:39

RATE : 101 BPM

B.P. : 110/72 mmHg

BRUCE

EXERCISE 1

PHASE TIME : 2:59

STAGE TIME : 2:59

ST @ 10mm/mV

80ms PostJ

SPEED : 2.7 Km./Hr.

GRADE : 10.0 %

LINKED MEDIAN

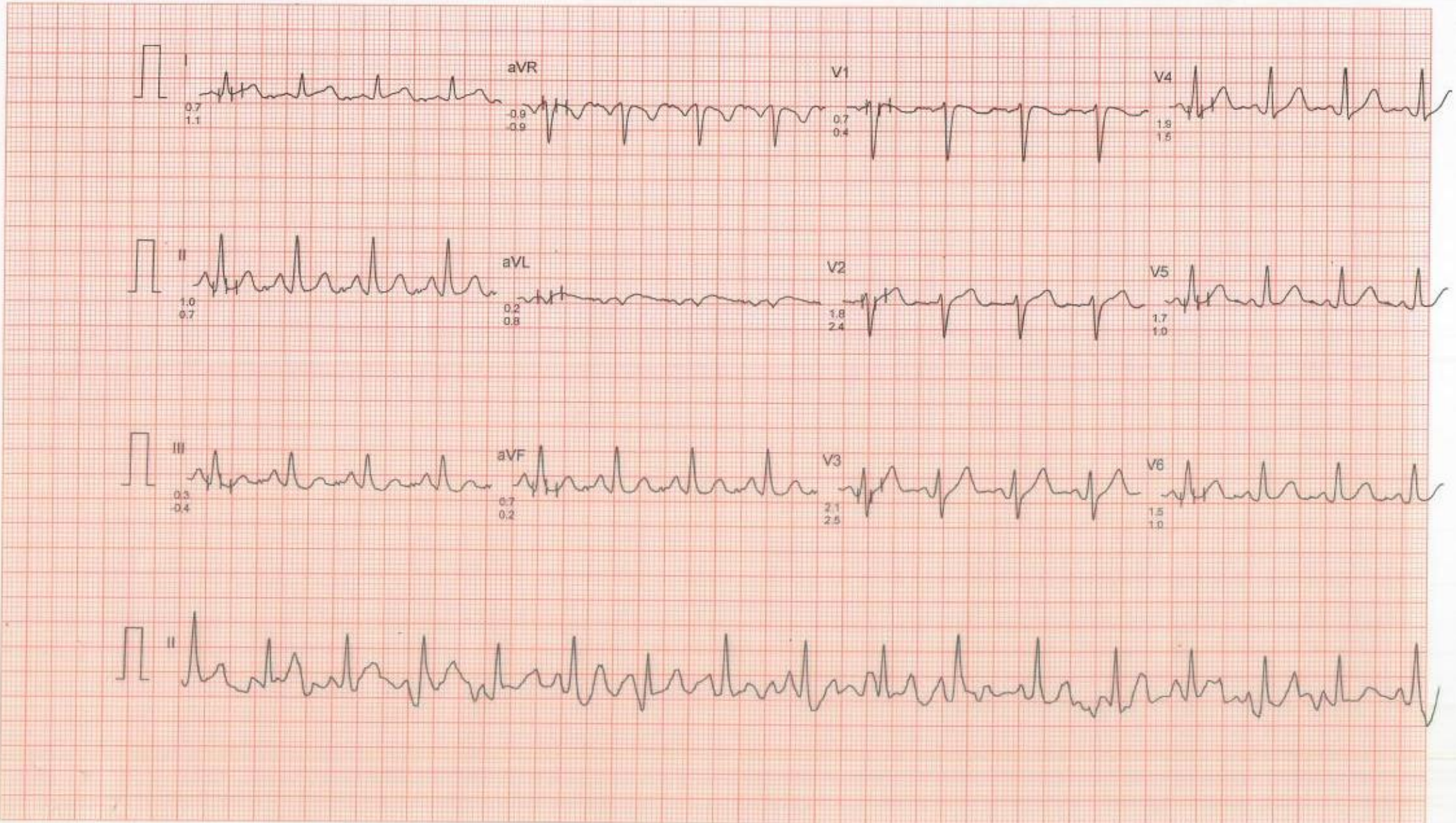



# DR.CHARU KOHLI'S CLINIC

Ms. NEELAM  
I.D. : 726  
AGE/SEX : 37/F  
RECORDED : 20-8-2023 10:39

RATE : 116 BPM  
B.P. : 120/74 mmHg

BRUCE  
EXERCISE 2  
PHASE TIME : 5:59  
STAGE TIME : 2:59

ST @ 10mm/mV  
80ms PostJ  
SPEED : 4.0 Km./Hr.  
GRADE : 12.0 %

LINKED MEDIAN

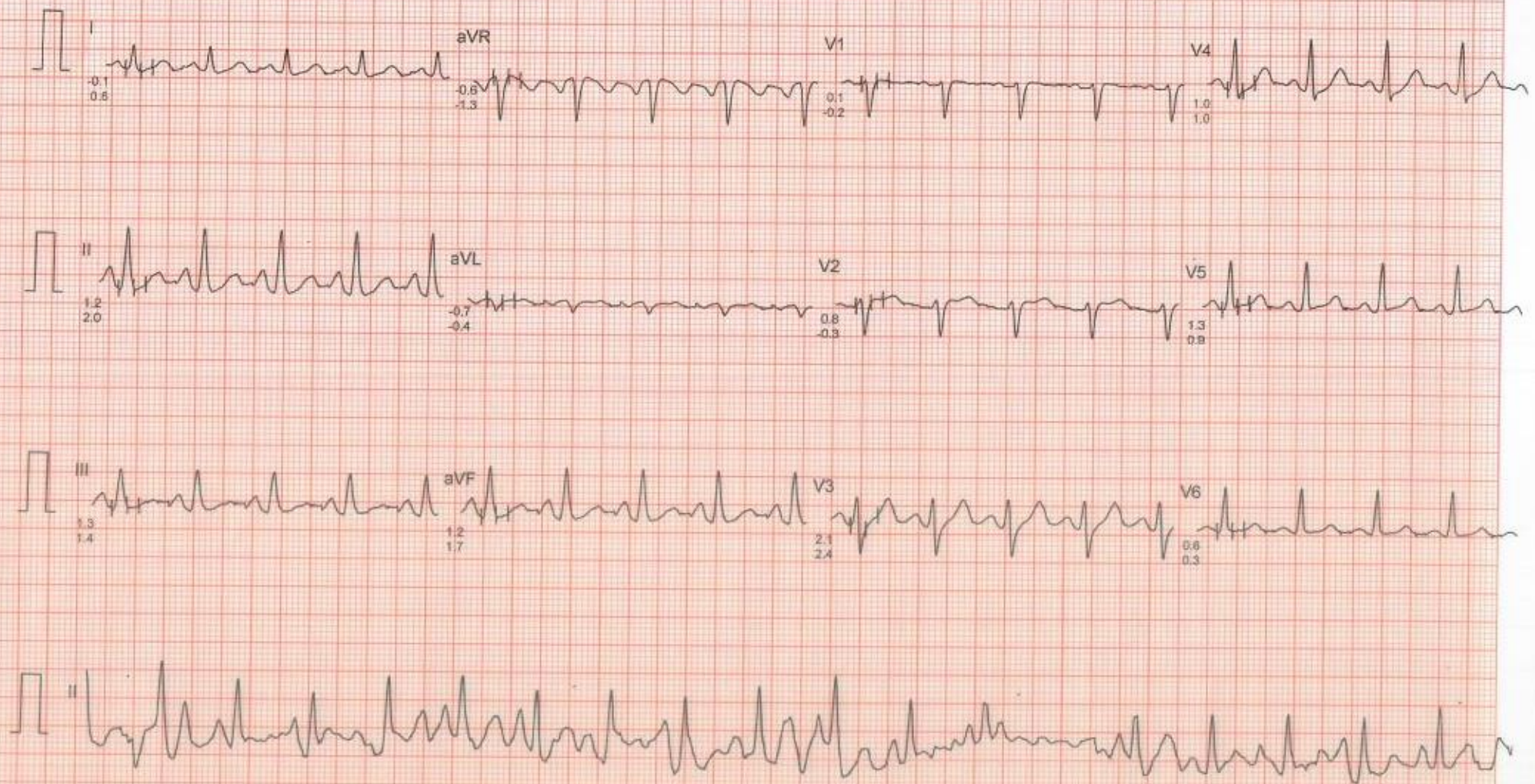



# DR.CHARU KOHLI'S CLINIC

Ms NEELAM

I.D. : 726

AGE/SEX : 37/F

RECORDED : 20- 8-2023 10:39

RATE : 115 BPM

B.P. : 120/74 mmHg

BRUCE

PEAK EXERCISE

PHASE TIME : 6:06

STAGE TIME : 0:06

ST @ 10mm/mV

80ms PostJ

SPEED : 5.4 Km./Hr.

GRADE : 14.0 %

LINKED MEDIAN

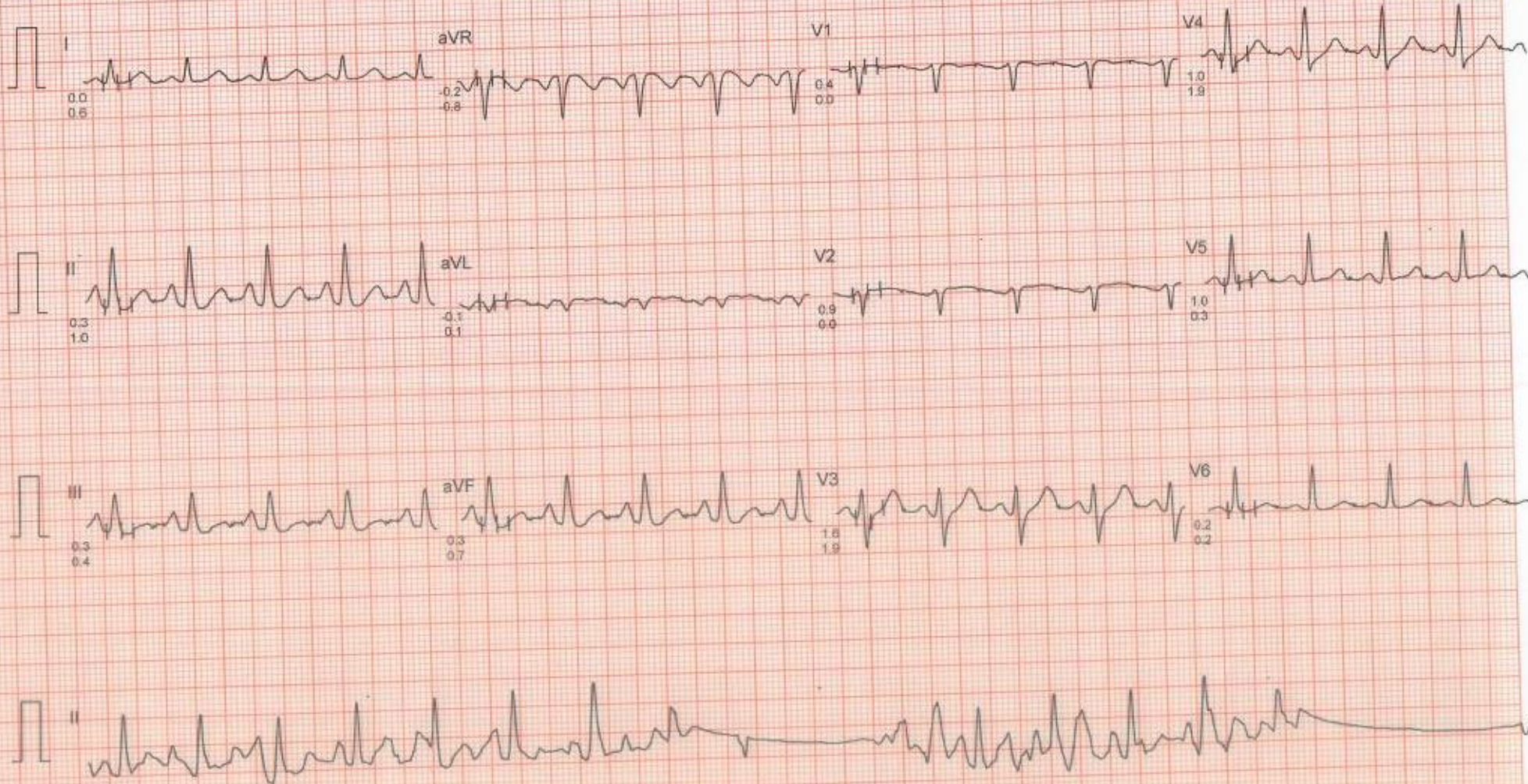



# DR.CHARU KOHLI'S CLINIC

Ms. NEELAM

I.D. 726

AGE/SEX : 37/F

RECORDED : 20- 8-2023 10:39

RATE : 94 BPM

B.P. : 120/74 mmHg

BRUCE

RECOVERY

PHASE TIME : 0:59

ST @ 10mm/mV

80ms PostJ

SPEED : 0.0 Km./Hr.

GRADE : 0.0 %

LINKED MEDIAN

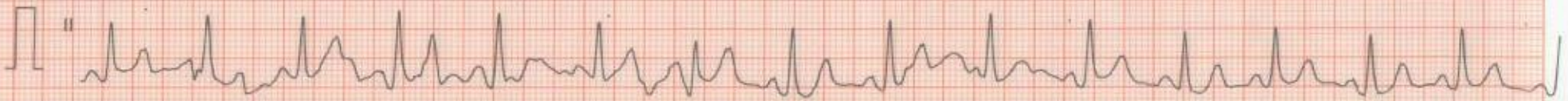
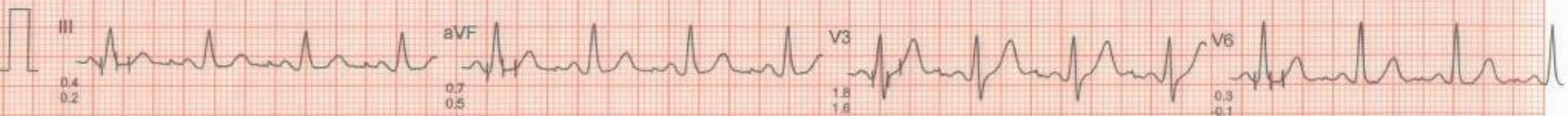
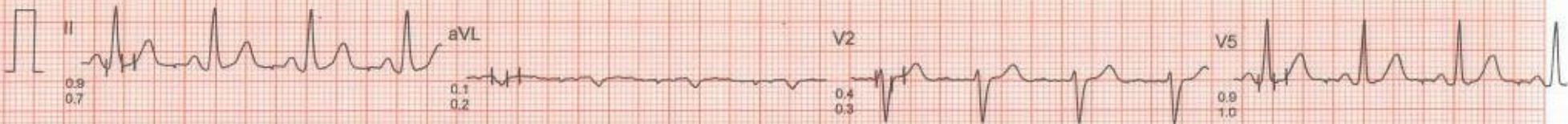



# DR.CHARU KOHLI'S CLINIC

Ms NEELAM

I.D. : 726

AGE/SEX : 37/F

RECORDED : 20- 8-2023 10:39

RATE : 70 BPM

B.P. : 120/74 mmHg

BRUCE

RECOVERY

PHASE TIME : 2:59

ST @ 10mm/mV

80ms PostJ

SPEED : 0.0 Km./Hr.

GRADE : 0.0 %

LINKED MEDIAN

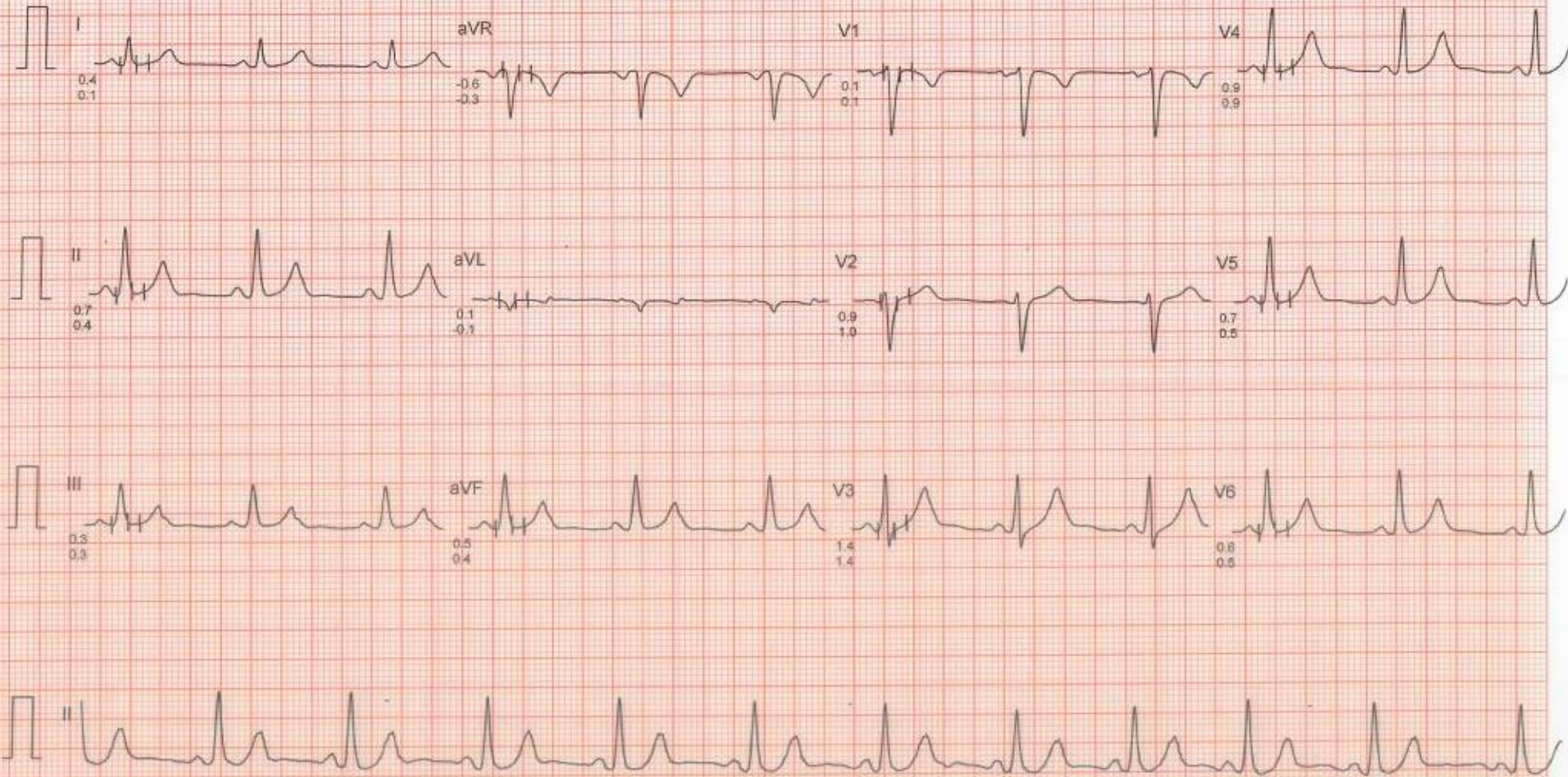



# DR.CHARU KOHLI'S CLINIC

Ms. NEELAM  
I.D. : 726  
AGE/SEX : 37/F  
RECORDED : 20- 8-2023 10:39

RATE : 65 BPM  
B.P. : 110/70 mmHg

BRUCE  
RECOVERY  
PHASE TIME : 5:59

ST @ 10mm/mV  
80ms PostJ  
SPEED : 0.0 Km./Hr.  
GRADE : 0.0 %

LINKED MEDIAN

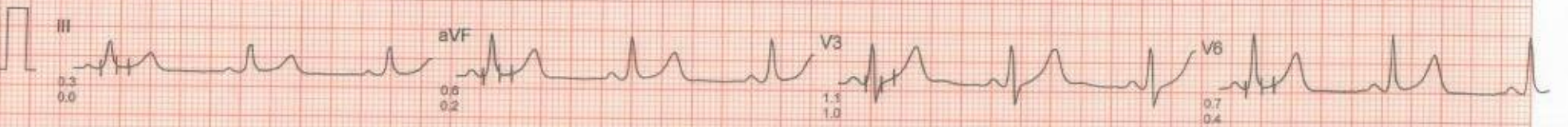
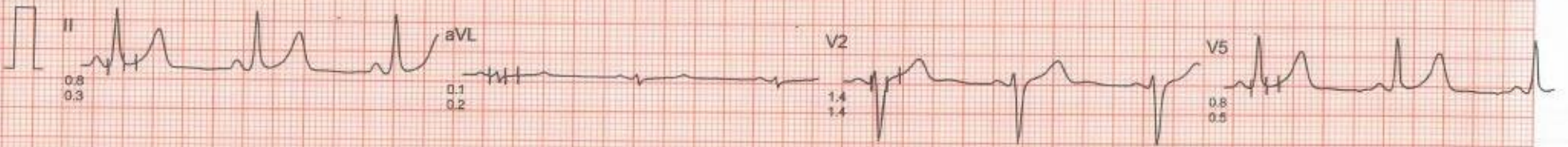
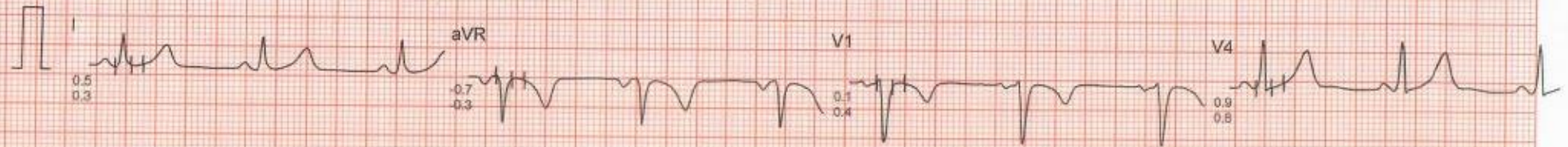





**Dr. Charu Kohli's Clinic**  
C-234 Defence Colony, New Delhi-1 10024  
Ph 41550792 ,24336960, 24332759  
E- mail: [drcharukohli@yahoo.com](mailto:drcharukohli@yahoo.com)

**NAME** : NEELAM  
**AGE/SEX** : 37Y/F  
**DATE** : 20.08.2023

**X - RAY CHEST PA VIEW :**

Cardiac shadow is normal.  
Aorta is normal.  
Bilateral lung fields are clear.  
Both costophrenic angles are clear.  
Bilateral domes of diaphragm are normal.  
No bony injury noted.

**IMPRESSION:** Normal chest skiagram

*Charu Kohli*

**DR. CHARU KOHLI**  
**MBBS, DMRD**  
**Consultant Radiologist**

**IMPORTANT:** Owing to technical limitations in case of any error in the study, the Doctor cannot be held responsible for claim of damages of any nature and this report is not valid for any Medico-legal aspect.



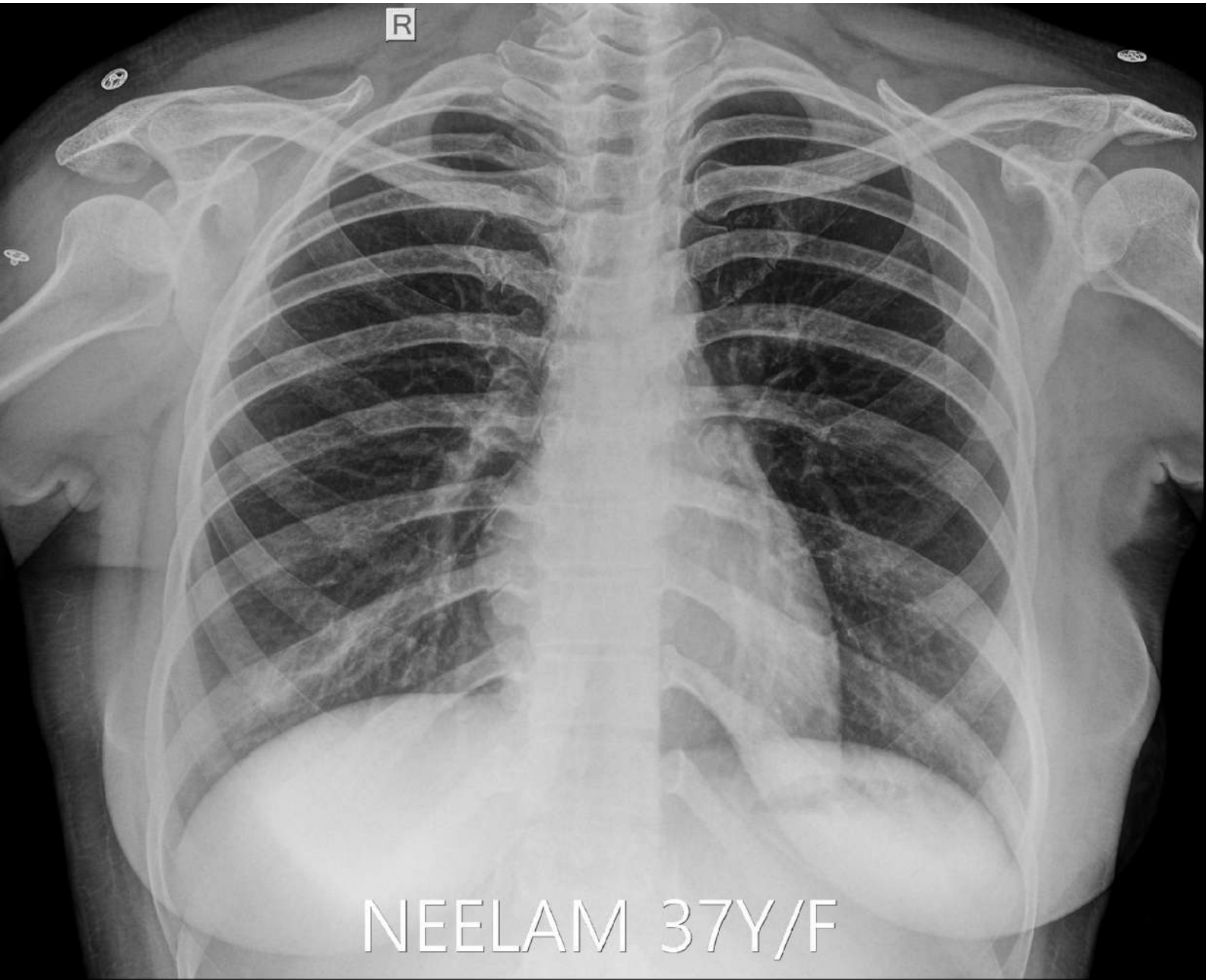



सं.

A-948/14

No.



भारत सरकार  
GOVERNMENT OF INDIA  
स्वास्थ्य एवं परिवार कल्याण मंत्रालय  
Ministry of Health & Family Welfare

वा. एम. एम. कॉलेज एवं सफदरजंग अस्पताल, नई दिल्ली-110029  
V. M. M. COLLEGE AND SAFDARJUNG HOSPITAL, NEW DELHI-110029



नाम

**Name : DR. NEELAM**

पदनाम

**Designation : Senior Medical Officer (Pediatrics)**

जारी करने की तिथि

**Date of Issue : 20/04/2022**

  
निर्गम अधिकारी  
Issuing Authority





 GPS Map Camera



**New Delhi, Delhi, India**  
234, Block C, Defence Colony, New Delhi, Delhi 110024, India  
Lat 28.570723°  
Long 77.229818°  
20/08/23 09:34 AM GMT +05:30





<b>Registration No.</b>	<b>10238963</b>	Mobile No.	9013533827
<b>Patient Name</b>	<b>Ms. NEELAM</b>	Registration Date/Time	20/08/2023 09:36:18
Age / Sex	37 Yrs Female	Sample Collected Date/Time	20/08/2023 10:09:40
Ref By / Hospital	Others MEDI WHEEL	Report Date/Time	21/08/2023 12:08:35
Collected At	DCKC	Printed Date/Time	21/08/2023 12:37:56

Test Name	Value	Unit	Biological Ref Interval
-----------	-------	------	-------------------------

## HAEMATOLOGY

### Complete Blood Count (CBC)

Haemoglobin (Hb) ,EDTA <i>Method : Colorimetric</i>	<b>11.8</b>	g/dL	12.0 - 15.0
Total Leucocyte Count (TLC) ,EDTA <i>Method : Electric impedance</i>	08.9	10 <sup>9</sup> /L	04.0 - 11.0
Red Blood Cell (RBC) ,EDTA <i>Method : Electric impedance</i>	4.61	10 <sup>6</sup> /uL	3.80 - 4.80
Hematocrit (HCT /PCV) ,EDTA <i>Method : Pulse height detection</i>	37.4	%	36.0 - 46.0
Mean Corp Volume (MCV) ,EDTA <i>Method : Calculated</i>	83.6	fL	83.0 - 101.0
Mean Corp Hb (MCH) ,EDTA <i>Method : Calculated</i>	28.5	pg	27.0 - 32.0
Mean Corp Hb Conc (MCHC) ,EDTA <i>Method : Calculated</i>	31.6	g/dL	31.5 - 34.5
Platelet Count(PLT) ,EDTA <i>Method : Electric impedance/Microscopy</i>	156.00	10 <sup>3</sup> /uL	150.00 - 410.00
RDW- CV% ,EDTA	<b>16.1</b>	%	11.6 - 14.0
Differential Leucocyte Count <i>Method : Microscopy</i>			
Neutrophil ,EDTA	49.8	%	40.0 - 80.0
Lymphocyte ,EDTA	39.2	%	20.0 - 45.0
Eosinophil ,EDTA	4.0	%	1.0 - 6.0
Monocyte ,EDTA	7.0	%	2.0 - 10.0
Basophil ,EDTA	0.0	%	0.0 - 2.0
ESR ,EDTA <i>Method : Westergreen</i>	<b>22</b>	mm/Ist hr.	00 - 20

Page No: 1 of 9

Checked By :- POOJA



DR. NEELU CHHABRA  
MD. PATHOLOGIST

At Your Home: Collection of Blood Samples, ECG, Digital X-Ray

Occupational Health Service ■ Diagnostic & Preventive ■ Health Assessment ■ Periodic Preventive Health Camps ■ Corporate Health Checks

**Ultrasound | Digital X Ray | DEXA | Mammography | Path Lab | ECHO | TMT | Healthchecks | PFT | Holter | Audiometry**





<b>Registration No.</b>	<b>10238963</b>	Mobile No.	9013533827
<b>Patient Name</b>	<b>Ms. NEELAM</b>	Registration Date/Time	20/08/2023 09:36:18
Age / Sex	37 Yrs Female	Sample Collected Date/Time	20/08/2023 10:09:40
Ref By / Hospital	Others MEDI WHEEL	Report Date/Time	21/08/2023 12:11:14
Collected At	DCKC	Printed Date/Time	21/08/2023 12:37:56

Test Name	Value	Unit	Biological Ref Interval
-----------	-------	------	-------------------------

Blood Group ABO ,EDTA

Method : Forward Grouping

"B"

Rh Typing ,EDTA

Method : Forward Grouping

POSITIVE

**HbA1c** ,EDTA

Method : Photometric method

5.2 %

**INTERPRETATIONS:-**

**NORMAL RANGE** **4.00 - 5.60** %

Pre Diabetic/ Higher chance of getting diabetes	5.70	- 6.20	%
Good Diabetic Control	6.20	- 6.80	%
Fair Diabetic Control	6.80	- 7.60	%
Uncontrolled Diabetes -action suggested	>7.6		%

**Note:-**

Glycosylated Haemoglobin is a specific component of HBA1C and is the blood glucose bound to it. This test is an index of carbohydrate in balance during the preceding two months. The estimation is of greater importance for specific group of patient. This result are not affected by time, meal intake exercise, diabetic drugs, emotional Stress etc. HbA1c should be routinely monitored ideally at least every 3 months.











<b>Registration No.</b>	<b>10238963</b>	Mobile No.	9013533827
<b>Patient Name</b>	<b>Ms. NEELAM</b>	Registration Date/Time	20/08/2023 09:36:18
Age / Sex	37 Yrs Female	Sample Collected Date/Time	20/08/2023 10:09:40
Ref By / Hospital	Others MEDI WHEEL	Report Date/Time	21/08/2023 12:17:14
Collected At	DCKC	Printed Date/Time	21/08/2023 12:37:56

Test Name	Value	Unit	Biological Ref Interval
-----------	-------	------	-------------------------

**KIDNEY FUNCTION TEST (KFT)**

Blood Urea ,Serum Plain <i>Method : Urease -UV</i>	35.9	mg/dl	15.0 - 45.0
Serum Creatinine ,Serum Plain <i>Method : Mosified Jaffe's</i>	0.65	mg/dl	0.50 - 1.50
Serum Uric Acid ,Serum Plain <i>Method : Uricase- POD</i>	5.70	mg/dl	2.40 - 5.70
Serum Sodium ,Serum Plain <i>Method : ISE Direct</i>	142.0	mmol/L	135.0 - 148.0
Serum Potassium ,Serum Plain <i>Method : ISE Direct</i>	4.15	mmol/L	3.50 - 5.00
Serum Chloride ,Serum Plain <i>Method : ISE DIRECT</i>	102.00	mmol/L	97.00 - 107.00
Serum Calcium ,Serum Plain <i>Method : Arsenazo III</i>	9.50	mg/dl	New Born : 7.8 - 11.2 mg/dl Adult : 8.2 - 10.6 mg/dl





<b>Registration No.</b>	<b>10238963</b>	Mobile No.	9013533827
<b>Patient Name</b>	<b>Ms. NEELAM</b>	Registration Date/Time	20/08/2023 09:36:18
Age / Sex	37 Yrs Female	Sample Collected Date/Time	20/08/2023 10:09:40
Ref By / Hospital	Others MEDI WHEEL	Report Date/Time	21/08/2023 12:17:14
Collected At	DCKC	Printed Date/Time	21/08/2023 12:37:56

Test Name	Value	Unit	Biological Ref Interval
-----------	-------	------	-------------------------

**LIVER PROFILE / LFT**

Serum Bilirubin (Total) ,Serum Plain <i>Method : DSA Method</i>	0.70	mg/dl	0.00 - 1.20
Serum Bilirubin (Direct) ,Serum Plain <i>Method : DSA Method</i>	0.30	mg/dl	0.00 - 0.30
Serum Bilirubin (Indirect) ,Serum Plain <i>Method : Calculated Parameter</i>	0.40	mg/dl	0.00 - 0.60
SGOT ,Serum Plain <i>Method : IFCC/KINETIC</i>	17.0	IU/l	Males : Upto 46 IU/l Females : Upto 40 IU/l
SGPT ,Serum Plain <i>Method : IFCC/KINETIC</i>	18.1	IU/l	Upto 49 IU/l
Serum Alkaline Phosphatase ,Serum Plain <i>Method : DEA Method</i>	59.0	IU/l	30.0 - 120.0
Serum Total Protein ,Serum Plain <i>Method : Biuret Method</i>	7.57	gm/dl	6.00 - 8.50
Serum Albumin ,Serum Plain <i>Method : BCG Method</i>	4.33	gm/dl	3.20 - 5.50
Globulin ,Serum Plain <i>Method : Calculated</i>	3.20	gm/dl	2.00 - 4.10
A/G Ratio ,Serum Plain <i>Method : Calculated</i>	1.35		1.00 - 2.10
Serum GGTP ,Serum Plain <i>Method : G-Glutamyl Transferase</i>	19.0	U/L	0.0 - 50.0

Page No: 5 of 9

Checked By :- POOJA



DR. NEELU CHHABRA  
MD. PATHOLOGIST

**At Your Home: Collection of Blood Samples, ECG, Digital X-Ray**

Occupational Health Service ■ Diagnostic & Preventive ■ Health Assessment ■ Periodic Preventive Health Camps ■ Corporate Health Checks

**Ultrasound | Digital X Ray | DEXA | Mammography | Path Lab | ECHO | TMT | Healthchecks | PFT | Holter | Audiometry**





<b>Registration No.</b>	<b>10238963</b>	Mobile No.	9013533827
<b>Patient Name</b>	<b>Ms. NEELAM</b>	Registration Date/Time	20/08/2023 09:36:18
Age / Sex	37 Yrs Female	Sample Collected Date/Time	20/08/2023 10:09:40
Ref By / Hospital	Others MEDI WHEEL	Report Date/Time	21/08/2023 11:59:19
Collected At	DCKC	Printed Date/Time	21/08/2023 12:37:56

Test Name	Value	Unit	Biological Ref Interval
-----------	-------	------	-------------------------

Blood Sugar (Fasting) ,Plasma F  
Method : GOD POD 99.5 mg/dl 70.0 - 110.0

Blood Sugar (PP) ,Plasma PP  
Method : GOD POD 130.1 mg/dl 70.0 - 140.0







<b>Registration No.</b>	<b>10238963</b>	Mobile No.	9013533827
<b>Patient Name</b>	<b>Ms. NEELAM</b>	Registration Date/Time	20/08/2023 09:36:18
Age / Sex	37 Yrs Female	Sample Collected Date/Time	20/08/2023 10:09:40
Ref By / Hospital	Others MEDI WHEEL	Report Date/Time	21/08/2023 12:31:08
Collected At	DCKC	Printed Date/Time	21/08/2023 12:37:56

Test Name	Value	Unit	Biological Ref Interval
-----------	-------	------	-------------------------

### IMMUNOASSAY

#### TOTAL THYROID PROFILE

Total T3 ,Serum Plain	1.42	ng/mL	0.69 - 2.15
Total T4 ,Serum Plain	8.72	ug/dl	5.20 - 12.70
TSH	1.71	uIU/ml	0.30 - 4.50

**Comment :**

Age Group	Biological Reference Range
1-2 Days	3.2-3.43 uIU/ml
3-4 Days	0.7-15.4 uIU/ml
15 Days - 5 Months	1.7-9.1 uIU/ml
5 Months - 2 Years	0.7-6.4 uIU/ml
2 Years - 12 Years	0.64-6.27 uIU/ml
12 Years - 18 Years	0.51-4.94 uIU/ml
> 18 Years	0.35-5.50 uIU/ml

**Adults**

Note: TSH levels are subject to circadian variation, rising several hours before the onset of sleep, reaching peak levels between 11 pm to 6 am. Nadir concentrations are observed during the afternoon. Diurnal variation in TSH level approximates + 50 %, hence time of the day has influence on the measured serum TSH concentration. Although elevated TSH levels are nearly always indicative of primary hypothyroidism, and may be seen in secondary thyrotoxicosis.

**Newborn**

In a very low birth weight baby (particularly premature neonates) immaturity of the hypothalamic-pituitary - thyroid axis may mask primary congenital hypothyroidism. It is recommended that the test be repeated two weeks after birth in babies 1000-1500 gm and at four weeks in those <1000 gm. Specimen collection prior to 24 hours of age, after blood transfusion and prematurity can affect this screening.

Nearly 90% of CH cases are detected by newborn screening. A small number of children may test normal on the newborn screen but later develop hypothyroidism.







<b>Registration No.</b>	<b>10238963</b>	Mobile No.	9013533827
<b>Patient Name</b>	<b>Ms. NEELAM</b>	Registration Date/Time	20/08/2023 09:36:18
Age / Sex	37 Yrs Female	Sample Collected Date/Time	20/08/2023 10:09:40
Ref By / Hospital	Others MEDI WHEEL	Report Date/Time	20/08/2023 16:49:48
Collected At	DCKC	Printed Date/Time	21/08/2023 12:37:56

Test Name	Value	Unit	Biological Ref Interval
-----------	-------	------	-------------------------

## CLINICAL PATHOLOGY

### URINE ROUTINE EXAMINATION

#### URE MICROSCOPY EXAMINATION

Other ,URINE

SNR



DR. NEELU CHHABRA  
MD. PATHOLOGIST





<b>Registration No.</b>	<b>10238963</b>	Mobile No.	9013533827
<b>Patient Name</b>	<b>Ms. NEELAM</b>	Registration Date/Time	20/08/2023 09:36:18
Age / Sex	37 Yrs Female	Sample Collected Date/Time	20/08/2023 10:09:40
Ref By / Hospital	Others MEDI WHEEL	Report Date/Time	20/08/2023 17:15:19
Collected At	DCKC	Printed Date/Time	21/08/2023 12:37:56

Test Name	Value	Unit	Biological Ref Interval
-----------	-------	------	-------------------------

**STOOL ANALYSIS**

STOOL MICROSCOPIC EXAMINATION

OTHERS ,STOOL

SNR

Nil

\*\*\* End of Report \*\*\*

