



NABH PRE ACCREDITATION
ENTRY LEVEL HOSPITAL
PEH-2018-0537



**SURANA SETHIA HOSPITAL
AND RESEARCH CENTRE
CHARITABLE**

Chembur | Malad | Bhiwandi | Navi Mumbai

Patient Name : MRS. RATHORE NEETU .
Ordered Loc : Hospital clinic
Referred By : Dr.Mediwheel
Class : OPD
Current Loc :
Accession No : 22013548

IP / OP No : 1121765
Gender : Male Age : 34 Y 0 M 1 D
Vch No : 1355098
Received Dt : 24-Sep-2022 14:39
Reported On : 24-Sep-2022 14:47
Sample No : 22033773

COMPLETE HEAMOGRAM (C.B.C.)

<u>TEST DESCRIPTION</u>	<u>OBSERVED VALUE</u>	<u>REFERENCE RANGE</u>	<u>UNITS</u>
Haemoglobin	10.20	11.50 - 16.00	gm/dL
R.B.C.	4.49	4.00 - 6.00	Mill/C.mm.
P.C.V.	34.00	37.00 - 47.00	%
M.C.V.	75.72	78.00 - 100.00	fL
M.C.H.	22.72	27.00 - 31.00	pg
M.C.H.C.	30.00	32.00 - 36.00	%
RDW	13.9	11.0 - 15.0	%
Total W.B.C. Count	4000	4000 - 11000	/C.mm
DIFFERENTIAL COUNT			
Neutrophils	65	40 - 75	%
Eosinophils	3	1 - 6	%
Basophils	0	0 - 1	%
Lymphocytes	30	20 - 45	%
Monocytes	2	1 - 10	%
WBC MORPHOLOGY	Normal		
RBC MORPHOLOGY	Hypochromic, Microcytic		
PLATELET COUNT	135	150 - 450	10 ³ /ul
PLATELETS	Decreased		

** END OF REPORT **

Checked By
Provisional

Authorized By Technician

Printed By : SSSL on 24/09/2022 02:47:48PM

Dr. Pragati Pote
MB, DPB,
(Path & Bact)

A Social Venture of

SURANA CHARITABLE TRUST

Regd. No. E 15635 With Charity Commissioner Mumbai

Income Exemption No. DIT (E) / MC / 80G / 524 / 2009 - 10. 12-A Registration No. TR/31324.

Sumannagar, Sion Trombay Road, Chembur, Mumbai - 400071 **Tel. : 022-3378 3378**

Email: info@suranasethiahospital.in Web. : www.suranasethiahospital.com



NABH PRE ACCREDITATION
ENTRY LEVEL HOSPITAL
PEH-2018-0537



**SURANA SETHIA HOSPITAL
AND RESEARCH CENTRE
CHARITABLE**

Chembur | Malad | Bhiwandi | Navi Mumbai

Patient Name : MRS. RATHORE NEETU .
Ordered Loc : Hospital clinic
Referred By : Dr. Mediwheel
Class : OPD
Current Loc :
Accession No : 22013548

IP / OP No : 1121765
Gender : Male Age :34 Y 0 M 1 D
Vch No : 1355098
Received Dt : 24-Sep-2022 14:39
Reported On : 24-Sep-2022 14:48
Sample No : 22033771

BLOOD GROUP & RH TYPE

TEST DESCRIPTION

OBSERVED VALUE

REFERENCE RANGE\UNITS

BLOOD GROUP & RH TYPE

ABO Group

"B"

Rh Factor

POSITIVE

** END OF REPORT **

Checked By

Authorized By Technician

Provisional

Printed By : SSSL on 24/09/2022 02:48:06PM

Pote

Dr. Pragati Pote
MB, DPB,
(Path & Bact)

A Social Venture of
SURANA CHARITABLE TRUST

Regd. No. E 15635 With Charity Commissioner Mumbai
Income Exemption No. DIT (E) / MC / 80G / 524 / 2009 - 10. 12-A Registration No. TR/31324.
Sumannagar, Sion Trombay Road, Chembur, Mumbai - 400071 **Tel. : 022-3378 3378**
Email: info@suranasethiahospital.in Web. : www.suranasethiahospital.com



NABH PRE ACCREDITATION
ENTRY LEVEL HOSPITAL
PEH-2018-0537



**SURANA SETHIA HOSPITAL
AND RESEARCH CENTRE
CHARITABLE**

Chembur | Malad | Bhiwandi | Navi Mumbai

Patient Name : MRS. RATHORE NEETU .	IP / OP No : 1121765
Ordered Loc : Hospital clinic	Gender : Male Age : 34 Y 0 M 1 D
Referred By : Dr.Mediwheel	Vch No : 1355098
Class : OPD	Received Dt : 24-Sep-2022 14:39
Current Loc :	Reported On : 24-Sep-2022 14:48
Accession No : 22013548	Sample No : 22033770

ESR

<u>TEST DESCRIPTION</u>	<u>OBSERVED VALUE</u>	<u>REFERENCE RANGE\UNITS</u>
ESR (Erythrocyte Sedimentation Rate)	30	1 - 20 mm/hr

== END OF REPORT ==

Checked By
Provisional

Authorized By Technician

Printed By : SSSL on 24/09/2022 02:48:11PM

Pote
Dr. Pragati Pote
MB, DPB,
(Path & Bact)

A Social Venture of
SURANA CHARITABLE TRUST
Regd. No. E 15635 With Charity Commissioner Mumbai
Income Exemption No. DIT (E) / MC / 80G / 524 / 2009 - 10. 12-A Registration No. TR/31324.
Sumannagar, Sion Trombay Road, Chembur, Mumbai - 400071 **Tel. : 022-3378 3378**
Email: info@suranasethiahospital.in Web. : www.suranasethiahospital.com



NABH PRE ACCREDITATION
ENTRY LEVEL HOSPITAL
PEH-2018-0537



**SURANA SETHIA HOSPITAL
AND RESEARCH CENTRE
CHARITABLE**

Chembur | Malad | Bhiwandi | Navi Mumbai

Patient Name : MRS. RATHORE NEETU .
Ordered Loc : Hospital clinic
Referred By : Dr.Mediwheel
Class : OPD
Current Loc :
Accession No : 22013548

IP / OP No : 1121765
Gender : Male Age : 34 Y 0 M 1 D
Vch No : 1355098
Received Dt : 24-Sep-2022 14:39
Reported On : 24-Sep-2022 14:48
Sample No : 22033775

RENAL FUNCTION TEST

TEST DESCRIPTION

OBSERVED VALUE

REFERENCE RANGE\UNITS

BUN	12.0	6.0 - 21.0	mg/dl
Uric Acid	3.8	3.5 - 7.2	mg/dl
Sodium [Na+]	142	135 - 155	mmol/L
Potassium [K+]	4.0	3.6 - 5.5	mmol/L
Chloride [Cl-]	101	96 - 108	mmol/L
Calcium	8.2	8.4 - 10.2	mg/dl
Phosphorus	2.9	2.5 - 4.5	mg/dl
Serum Alkaline Phosphates	62.0	28.0 - 111.0	IU/L
Serum Proteins Total	7.5	6.0 - 8.2	gm%
Serum Albumin	4.3	3.0 - 5.0	gm%
Serum Globulin	3.20	1.90 - 3.50	gm%
Albumin : Globulin Ratio	1.34	0.90 - 2.00	gm%
Serum Creatinine	0.9	0.5 - 1.5	mg/dl

** END OF REPORT **

Checked By

Authorized By Technician

Provisional

Printed By : SSSL on 24/09/2022 02:49:18PM

Pote
Dr. Pragati Pote
MB, DPB,
(Path & Bact)

A Social Venture of
SURANA CHARITABLE TRUST

Regd. No. E 15635 With Charity Commissioner Mumbai
Income Exemption No. DIT (E) / MC / 80G / 524 / 2009 - 10. 12-A Registration No. TR/31324.
Sumannagar, Sion Trombay Road, Chembur, Mumbai - 400071 **Tel. : 022-3378 3378**
Email: info@suranasethiahospital.in Web. : www.suranasethiahospital.com



NABH PRE ACCREDITATION
ENTRY LEVEL HOSPITAL
PEH-2018-0537



**SURANA SETHIA HOSPITAL
AND RESEARCH CENTRE
CHARITABLE**

Chembur | Malad | Bhiwandi | Navi Mumbai

Patient Name : MRS. RATHORE NEETU .
Ordered Loc : Hospital clinic
Referred By : Dr.Mediwheel
Class : OPD
Current Loc :
Accession No : 22013548

IP / OP No : 1121765
Gender : Male Age : 34 Y 0 M 1 D
Vch No : 1355098
Received Dt : 24-Sep-2022 14:39
Reported On : 24-Sep-2022 14:48
Sample No : 22033775

LIVER FUNCTION TEST

<u>TEST DESCRIPTION</u>	<u>OBSERVED VALUE</u>	<u>REFERENCE RANGE</u>	<u>UNITS</u>
Total Bilirubin	0.5	0.1 - 1.2	mg/dl
Conjugated (Direct) Bilirubin	0.2	0.0 - 0.3	mg/dl
Unconjugated (Indirect) Bilirubin	0.3	0.1 - 1.0	mg/dL
SGOT	35.0	15.0 - 46.0	U/L
SGPT	20.0	13.0 - 69.0	U/L
Serum Alkaline Phosphates	62.0	28.0 - 111.0	IU/L
Serum Proteins Total	7.5	6.0 - 8.2	gm%
Serum Albumin	4.3	3.0 - 5.0	gm%
Serum Globulin	3.20	1.90 - 3.50	gm%
Albumin : Globulin Ratio	1.34	0.90 - 2.00	gm%
Serum Creatinine	0.9	0.5 - 1.5	mg/dl
G. G. T. P	28.0	0.0 - 45.0	IU/L

** END OF REPORT **

Checked By
Provisional

Authorized By Technician

Printed By : SSSL on 24/09/2022 02:49:18PM

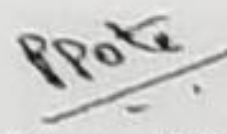
Dr. Pragati Pote
MB, DPB,
(Path & Bact)

A Social Venture of

SURANA CHARITABLE TRUST

Regd. No. E 15635 With Charity Commissioner Mumbai

Income Exemption No. DIT (E) / MC / 80G / 524 / 2009 - 10. 12-A Registration No. TR/31324.

Sumannagar, Sion Trombay Road, Chembur, Mumbai - 400071 **Tel. : 022-3378 3378**

Email: info@suranasethiahospital.in Web. : www.suranasethiahospital.com



NABH PRE ACCREDITATION
ENTRY LEVEL HOSPITAL
PEH-2018-0537



**SURANA SETHIA HOSPITAL
AND RESEARCH CENTRE
CHARITABLE**

Chembur | Malad | Bhiwandi | Navi Mumbai

Patient Name : MRS. RATHORE NEETU .
Ordered Loc : Hospital clinic
Referred By : Dr.Mediwheel
Class : OPD
Current Loc :
Accession No : 22013548

IP / OP No : 1121765
Gender : Male Age : 34 Y 0 M 1 D
Vch No : 1355098
Received Dt : 24-Sep-2022 14:39
Reported On : 24-Sep-2022 14:48
Sample No : 22033775

LIPID PROFILE

<u>TEST DESCRIPTION</u>	<u>OBSERVED VALUE</u>	<u>REFERENCE RANGE\UNITS</u>
Total Cholesterol	150	150 - 250 mg%
Triglycerides	85	35 - 160 mg%
HDL Cholesterol	42	30 - 70 mg%
VLDL Cholesterol	17.00	7.00 - 35.00 mg%
LDL Cholesterol	91.00	108.00 - 145.00 mg%
LDL/HDL Ratio	2.17	1.10 - 3.90
TC/HDL CHOL Ratio	3.57	3.50 - 5.00

** END OF REPORT **

Checked By

Provisional

Authorized By Technician

Printed By : SSSL on 24/09/2022 02:49:18PM

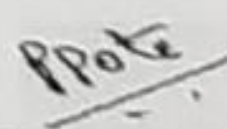
Dr. Pragati Pote
MB, DPB,
(Path & Bact)

A Social Venture of

SURANA CHARITABLE TRUST

Regd. No. E 15635 With Charity Commissioner Mumbai

Income Exemption No. DIT (E) / MC / 80G / 524 / 2009 - 10. 12-A Registration No. TR/31324.

Sumannagar, Sion Trombay Road, Chembur, Mumbai - 400071 **Tel. : 022-3378 3378**

Email: info@suranasethiahospital.in Web. : www.suranasethiahospital.com



NABH PRE ACCREDITATION
ENTRY LEVEL HOSPITAL
PEH-2018-0537



**SURANA SETHIA HOSPITAL
AND RESEARCH CENTRE
CHARITABLE**

Chembur | Malad | Bhiwandi | Navi Mumbai

Patient Name : MRS. RATHORE NEETU .
Ordered Loc : Hospital clinic
Referred By : Dr.Mediwheel
Class : OPD
Current Loc :
Accession No : 22013548

IP / OP No : 1121765
Gender : Male Age : 34 Y 0 M 1 D
Vch No : 1355098
Received Dt : 24-Sep-2022 14:39
Reported On : 24-Sep-2022 14:48
Sample No : 22033775

BLOOD SUGAR F/PP

TEST DESCRIPTION

OBSERVED VALUE

REFERENCE RANGE\UNITS

Blood Sugar Fasting (FBS)
Urine Sugar (Fasting)
Urine Ketone (Fasting)

90
Absent
Absent

70 - 110 mg%

** END OF REPORT **

Checked By

Provisional

Authorized By Technician

Printed By : SSSL on 24/09/2022 02:49:18PM

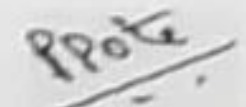
Dr. Pragati Pote
MB, DPB,
(Path & Bact)

A Social Venture of
SURANA CHARITABLE TRUST

Regd. No. E 15635 With Charity Commissioner Mumbai
Income Exemption No. DIT (E) / MC / 80G / 524 / 2009 - 10. 12-A Registration No. TR/31324.
Sumannagar, Sion Trombay Road, Chembur, Mumbai - 400071 **Tel. : 022-3378 3378**
Email: info@suranasethiahospital.in Web : www.suranasethiahospital.com



NABH PRE ACCREDITATION
ENTRY LEVEL HOSPITAL
PEH-2018-0537



**SURANA SETHIA HOSPITAL
AND RESEARCH CENTRE
CHARITABLE**

-Chembur | Malad | Bhiwandi | Navi Mumbai

Patient Name : MRS. RATHORE NEETU .	IP / OP No : 1121765
Ordered Loc : Hospital clinic	Gender : Male Age : 34 Y 0 M 1 D
Referred By : Dr.Mediwheel	Vch No : 1355098
Class : OPD	Received Dt : 24-Sep-2022 14:39
Current Loc :	Reported On : 24-Sep-2022 14:48
Accession No : 22013548	Sample No : 22033775

SERUM URIC ACID

<u>TEST DESCRIPTION</u>	<u>OBSERVED VALUE</u>	<u>REFERENCE RANGE</u>	<u>UNITS</u>
Uric Acid	3.8	3.5 - 7.2	mg/dl

** END OF REPORT **

Checked By
Provisional

Authorized By Technician

Printed By : SSSL on 24/09/2022 02:49:17PM

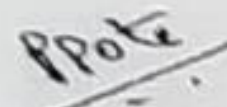
Dr. Pragati Pote
MB, DPB,
(Path & Bact)

A Social Venture of
SURANA CHARITABLE TRUST

Regd. No. E 15635 With Charity Commissioner Mumbai
Income Exemption No. DIT (E) / MC / 80G / 524 / 2009 - 10. 12-A Registration No. TR/31324.
Sumannagar, Sion Trombay Road, Chembur, Mumbai - 400071 **Tel. : 022-3378 3378**
Email; info@suranasethiahospital.in Web. ; www.suranasethiahospital.com



NABH PRE ACCREDITATION
ENTRY LEVEL HOSPITAL
PEH-2018-0537



**SURANA SETHIA HOSPITAL
AND RESEARCH CENTRE
CHARITABLE**

Chembur | Malad | Bhiwandi | Navi Mumbai

Patient Name : MRS. RATHORE NEETU .	IP / OP No : 1121765
Ordered Loc : Hospital clinic	Gender : Male Age : 34 Y 0 M 1 D
Referred By : Dr.Mediwheel	Vch No : 1355098
Class : OPD	Received Dt : 24-Sep-2022 14:39
Current Loc :	Reported On : 24-Sep-2022 14:49
Accession No : 22013548	Sample No : 22033774

BLOOD SUGAR F/PP

<u>TEST DESCRIPTION</u>	<u>OBSERVED VALUE</u>	<u>REFERENCE RANGE\UNITS</u>
Blood Sugar Post Prandial (PPBS)	106	70 - 140 mg/dl
Urine Sugar (PP)	Absent	
Urine Ketone (PP)	Absent	

METHOD GLUCOSE OXIDASE PEROXIDASE (GOD /POD)

** END OF REPORT **

Checked By

Provisional

Authorized By Technician

Printed By : SSSL on 24/09/2022 02:49:30PM

Ppote
Dr. Pragati Pote
MB, DPB,
(Path & Bact)

A Social Venture of
SURANA CHARITABLE TRUST

Regd. No. E 15635 With Charity Commissioner Mumbai
Income Exemption No. DIT (E) / MC / 80G / 524 / 2009 - 10. 12-A Registration No. TR/31324.
Sumannagar, Sion Trombay Road, Chembur, Mumbai - 400071 **Tel. : 022-3378 3378**
Email: info@suranasethiahospital.in Web. : www.suranasethiahospital.com



NABH PRE ACCREDITATION
ENTRY LEVEL HOSPITAL
PEH-2018-0537



**SURANA SETHIA HOSPITAL
AND RESEARCH CENTRE
CHARITABLE**

Chembur | Malad | Bhiwandi | Navi Mumbai

Patient Name : MRS. RATHORE NEETU .	IP / OP No : 1121765
Ordered Loc : Hospital clinic	Gender : Male Age : 34 Y 0 M 1 D
Referred By : Dr.Mediwheel	Vch No : 1355098
Class : OPD	Received Dt : 24-Sep-2022 14:39
Current Loc :	Reported On : 24-Sep-2022 14:49
Accession No : 22013548	Sample No : 22033769

URINE ANALYSIS

TEST DESCRIPTION

OBSERVED VALUE

REFERENCE RANGE UNITS

PHYSICAL EXAMINATION

Quantity	20 ml
Colour	Pale yellow
Appearance	Clear
Deposit	Absent
Reaction [PH]	Acidic
Specific Gravity	1.010

CHEMICAL EXAMINATION

Urine Albumin	Absent
Sugar	Absent
Ketone Bodies	Absent
Occult Blood	Absent
Bile Pigment	Absent
Bile Salt	Absent

MICROSCOPIC EXAMINATION

Red Blood Cells	Absent	00-02
Pus Cells	1 - 2	00-02 / hpf
Epithelial Cells	3 - 4	00-02 / hpf
Casts	Absent	
Crystals	Absent	
Spermatozoa	Absent	
Trichomonas Vaginalis	Absent	
Yeast Cells	Absent	
Amorphous Deposits	Absent	
Bacteria	Absent	

** END OF REPORT **

Checked By
Provisional

Authorized By Technician

Printed By : SSSL on 24/09/2022 02:49:51PM

Ppote
Dr. Pragati Pote
MB, DPB,
(Path & Bact)

A Social Venture of
SURANA CHARITABLE TRUST

Regd. No. E 15635 With Charity Commissioner Mumbai
Income Exemption No. DIT (E) / MC / 80G / 524 / 2009 - 10, 12-A Registration No. TR/31324.
Sumannagar, Sion Trombay Road, Chembur, Mumbai - 400071 **Tel. : 022-3378 3378**
Email: info@suranasethiahospital.in Web. : www.suranasethiahospital.com



NABH PRE ACCREDITATION
ENTRY LEVEL HOSPITAL
PEH-2018-0537



**SURANA SETHIA HOSPITAL
AND RESEARCH CENTRE
CHARITABLE**

Chembur | Malad | Bhiwandi | Navi Mumbai

NAME	: MRS. NEETU RATHOD	SEX	: FEMALE
AGE	: 34 YRS	DATE	: 24/09/2022
REF BY	: C/O. BANK OF BARODA		

EXAMINATION: 2D ECHOCARDIOGRAPHY

Conclusion:

1. All chambers normal sized.
2. Good LV function with LVEF = 60 %
3. Prolapse of anterior mitral leaflet.
4. No regional wall motion abnormality.
5. IAS / IVS intact.
6. No clot / vegetation / effusion.

Doppler Study:

- No diastolic dysfunction
- Trivial MR.
- No TR. No PH.
- No signs of high LVEDP.

Impression:

- **Mild mitral valve prolapse.**
- **Trivial mitral regurgitation.**

**Dr. Dinesh Rajpal
MD, Physician
Reg. No.82808.**

A Social Venture of

SURANA CHARITABLE TRUST

Regd. No. E 15635 With Charity Commissioner Mumbai

Income Exemption No. DIT (E) / MC / 80G / 524 / 2009 - 10. 12-A Registration No. TR/31324.

Sumannagar, Sion Trombay Road, Chembur, Mumbai - 400071 **Tel. : 022-3378 3378**

Email: info@suranasethiahospital.in Web. : www.suranasethiahospital.com

Doppler Study:

- Diastolic dysfunction: Normal
- RVOT = Normal mm of Hg.
- LVOT = Normal mm of Hg.
- AR: NO MR: Trivial PR: NO TR: NO
- Peak / Mean across MV = Normal mm of Hg.
- Peak / mean across AV = 13 mm of Hg.
- MV PHT = Normal
- MVA by PHT = Normal square cm.
- AR PHT = Normal millisecond
- CWD across TV = Normal mm of Hg.
- PASP by TR jet = 30 mm of Hg.

Measurements:

	Measurement	Unit
Aorta		
LA	30	mm
AO	26	mm
ACS	17	mm
Mitral Valve		
Study		
Excursion D-E		mm
EF slop		mm/s
EPSS	4	mm

	Measurement	Unit
LV study		
IVsd	10	mm
LVIDd	44	mm
LVPWD	10	mm
IVSs	13	mm
LVIDs	22	mm
LVPWa		mm
EF %	60	%
% FS		%

A Social Venture of

SURANA CHARITABLE TRUST

Regd. No. E 15635 With Charity Commissioner Mumbai

Income Exemption No. DIT (E) / MC / 80G / 524 / 2009 - 10. 12-A Registration No. TR/31324.

Sumannagar, Sion Trombay Road, Chembur, Mumbai - 400071 **Tel. : 022-3378 3378**

Email: info@suranasethiahospital.in Web. : www.suranasethiahospital.com

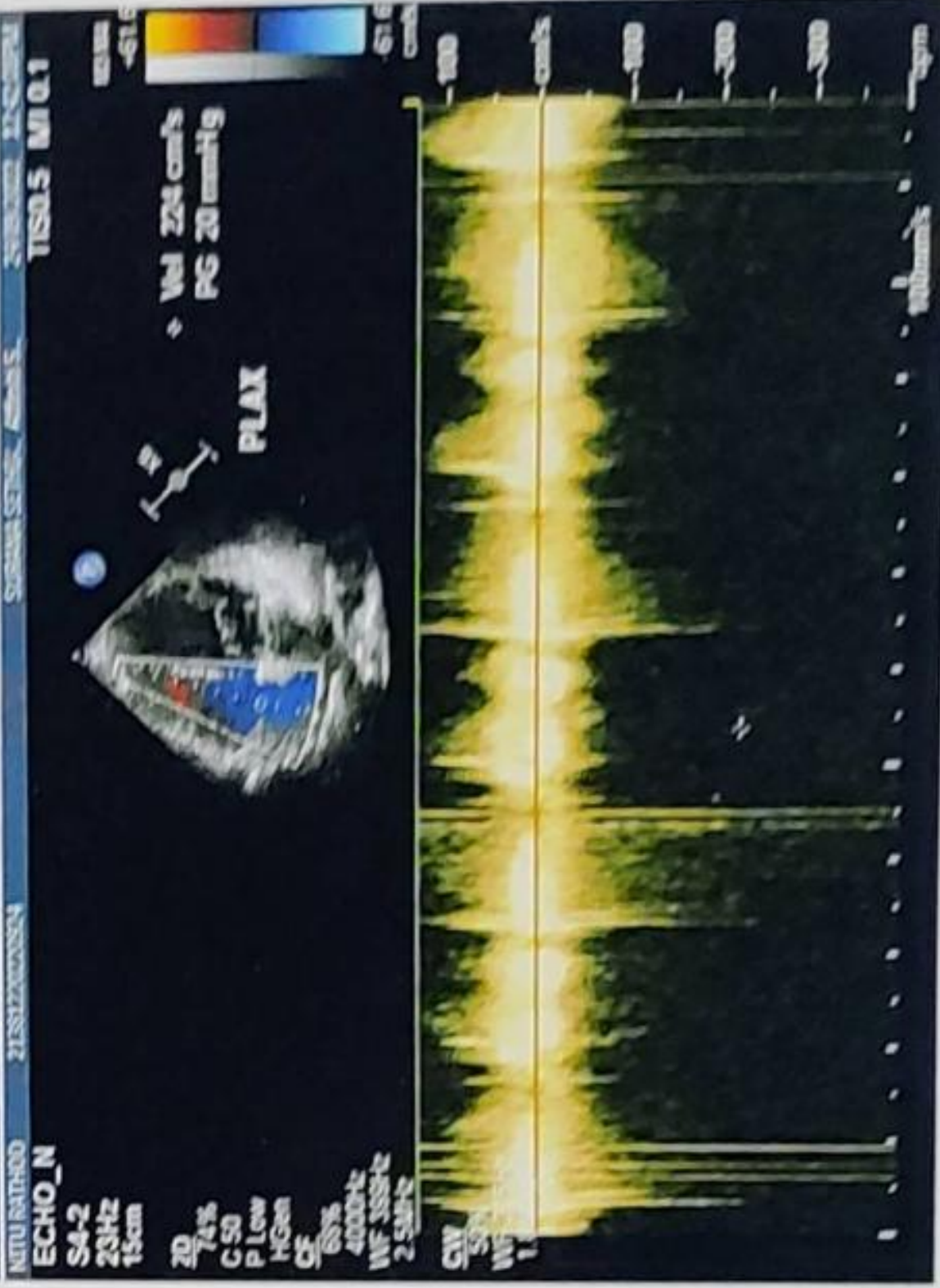
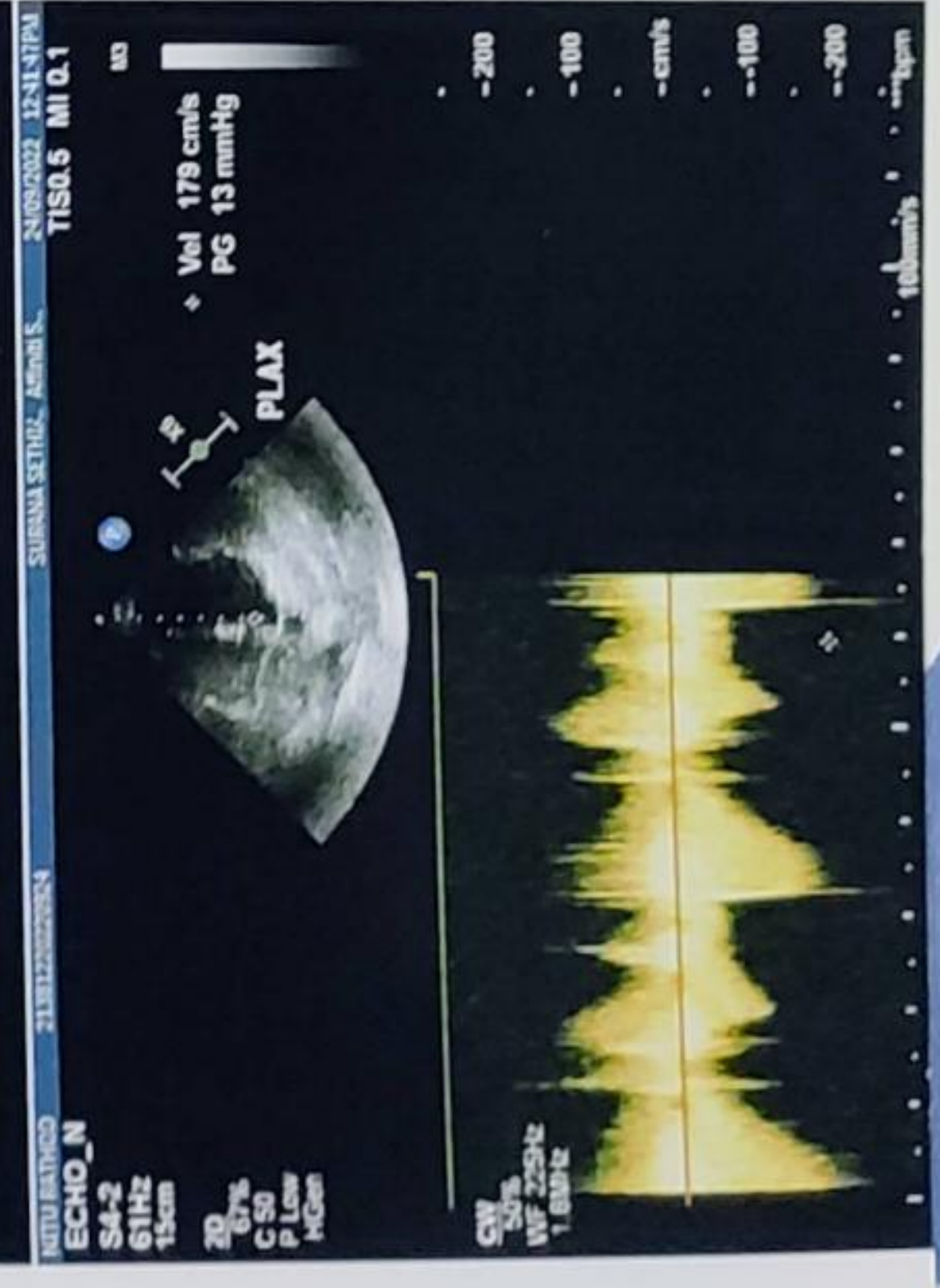
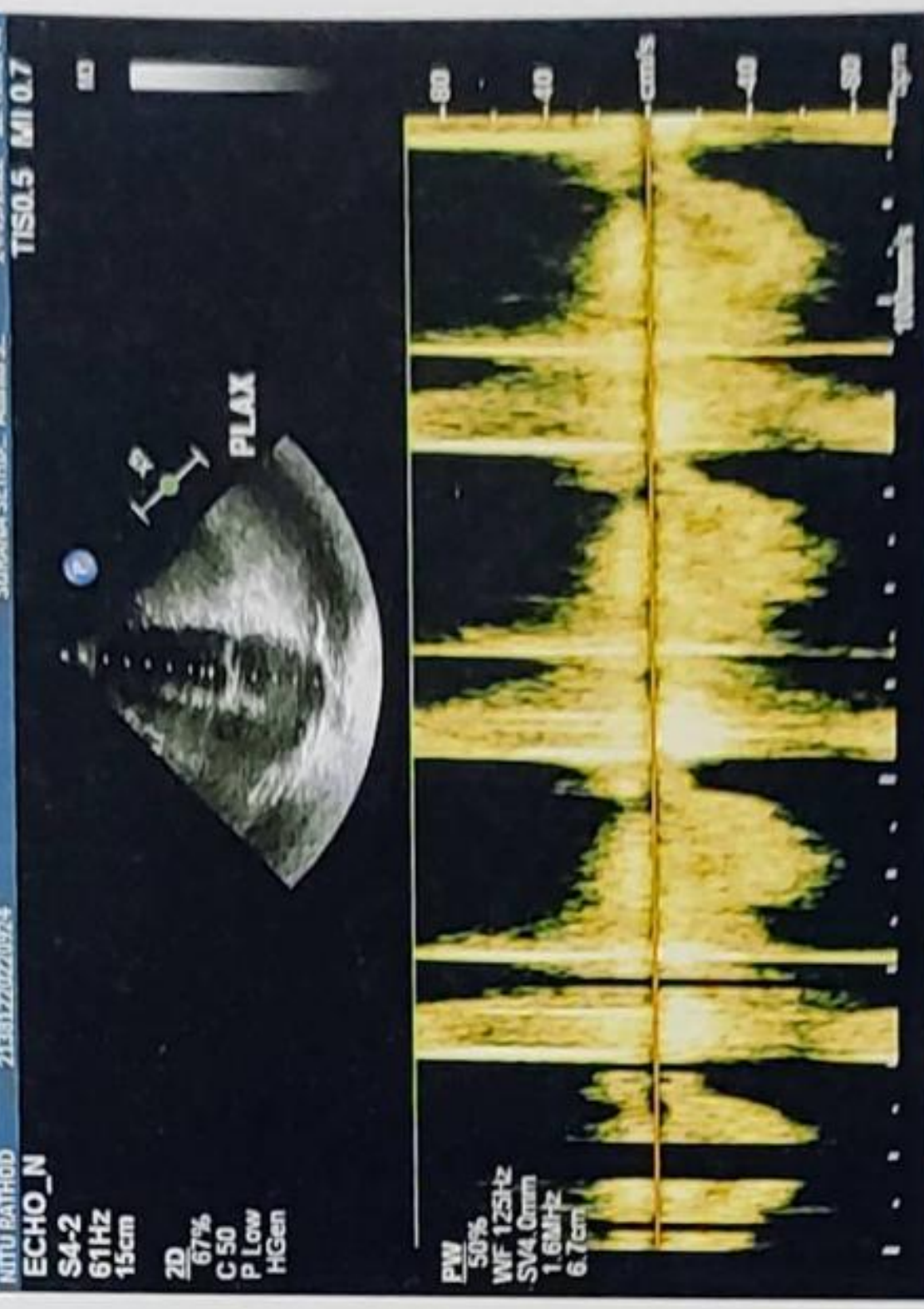
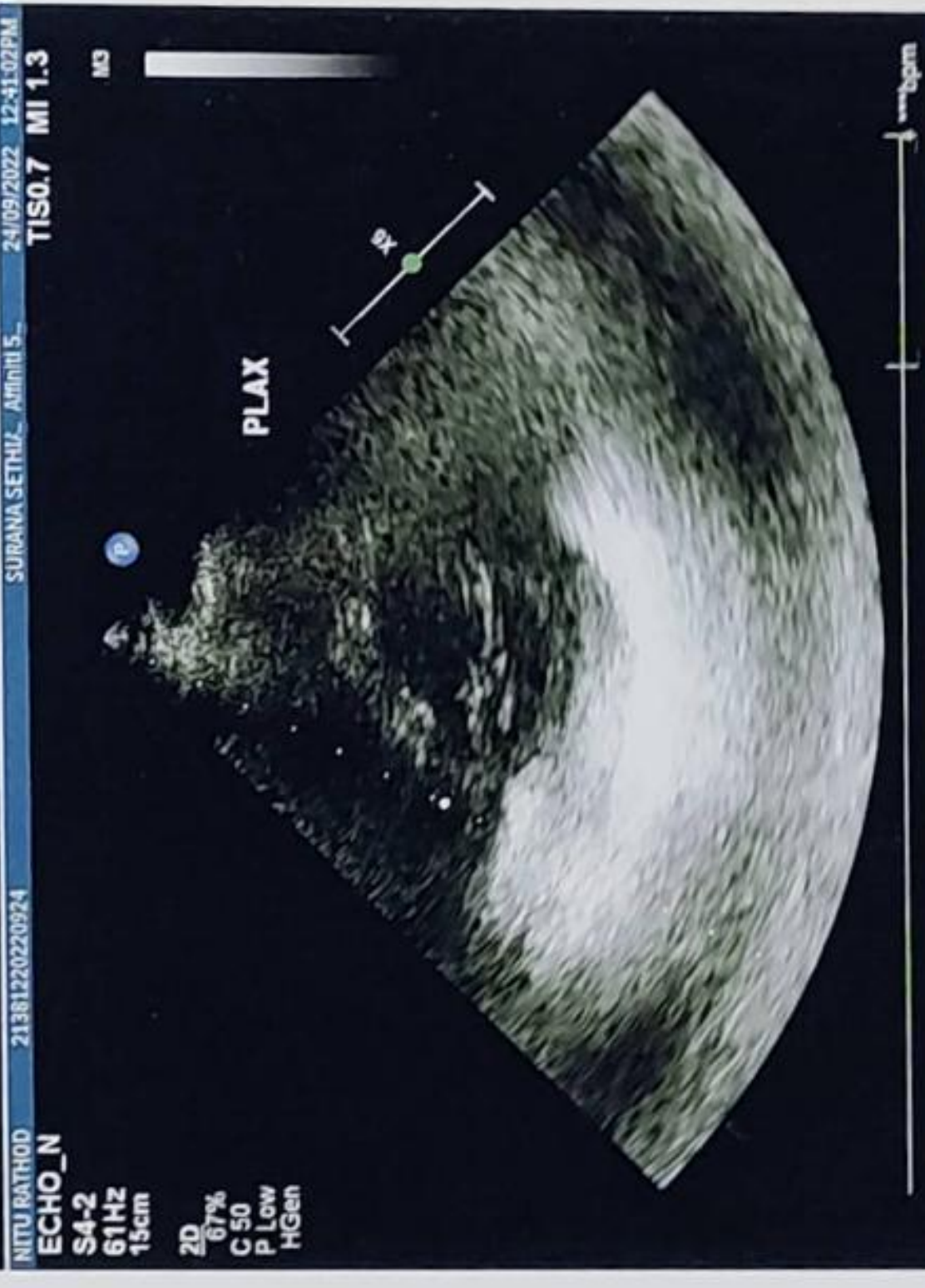
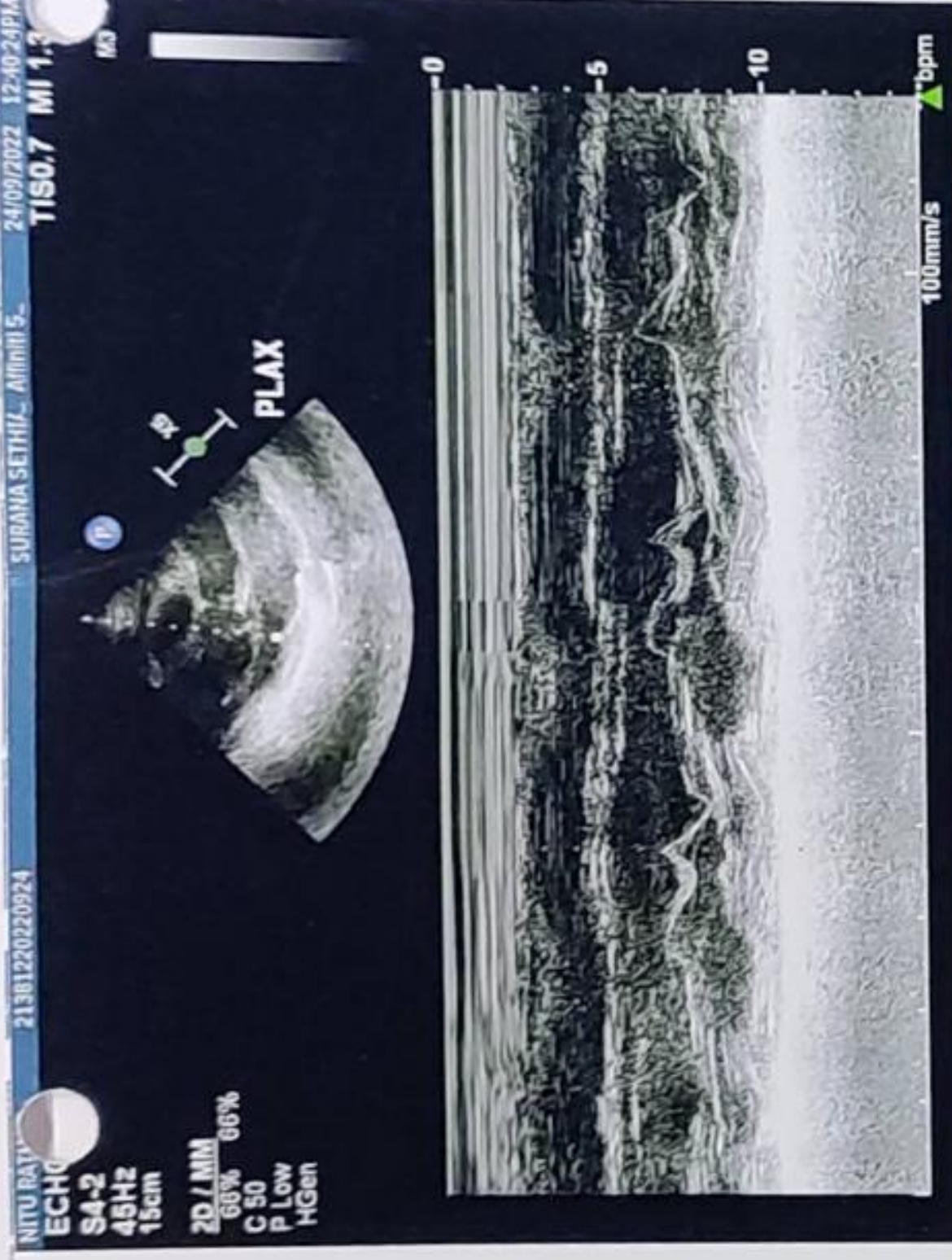



**SURANA SETHIA HOSPITAL
AND RESEARCH CENTRE
CHARITABLE**

Chembur | Malad | Bhiwandi | Navi Mumbai

NAME	: MRS. NEETU RATHOD	SEX	: FEMALE
AGE	: 34 YRS	DATE	: 24/09/2022
REF BY	: C/O. BANK OF BARODA		

EXAMINATION: ULTRASONOGRAPHY OF WHOLE ABDOMEN

Liver is normal in size, shape and echotexture.

No focal or generalised lesion is seen.

The portal vein & biliary radicles appear normal.

Gall bladder is physiologically distended & shows no wall thickening, no calculus & no mass lesion.

CBD is not dilated.

Pancreas is normal in size & echotexture. Pancreatic duct is not dilated.

Spleen is normal in size & echotexture.

Both kidneys are normal in size, shape and echotexture.

Right kidney measures 9.3 x 3.9 cm and left kidney measures 9.9 x 4.4 cm in size. No evidence of hydronephrosis or calculus on either side. Bilateral cortico-medullary differentiation is maintained.

The urinary bladder is well distended & shows normal wall thickness. No evidence of calculus or mass lesion seen.

Uterus is normal in size, shape & echotexture.

IUCD is seen in situ.

Both ovaries are normal in size, shape & echotexture.

Both the adnexae are clear.

No free fluid is seen in the Pouch of Douglas.

Impression:

- **No significant abnormality is detected.**

**DR. KETAN KALASKAR
M.D.**

**Consultant Radiologist
KKRG**

A Social Venture of

SURANA CHARITABLE TRUST

Regd. No. E 15635 With Charity Commissioner Mumbai

Income Exemption No. DIT (E) / MC / 80G / 524 / 2009 - 10. 12-A Registration No. TR/31324.

Sumannagar, Sion Trombay Road, Chembur, Mumbai - 400071 **Tel. : 022-3378 3378**

Email: info@suranasethiahospital.in Web: www.suranasethiahospital.com

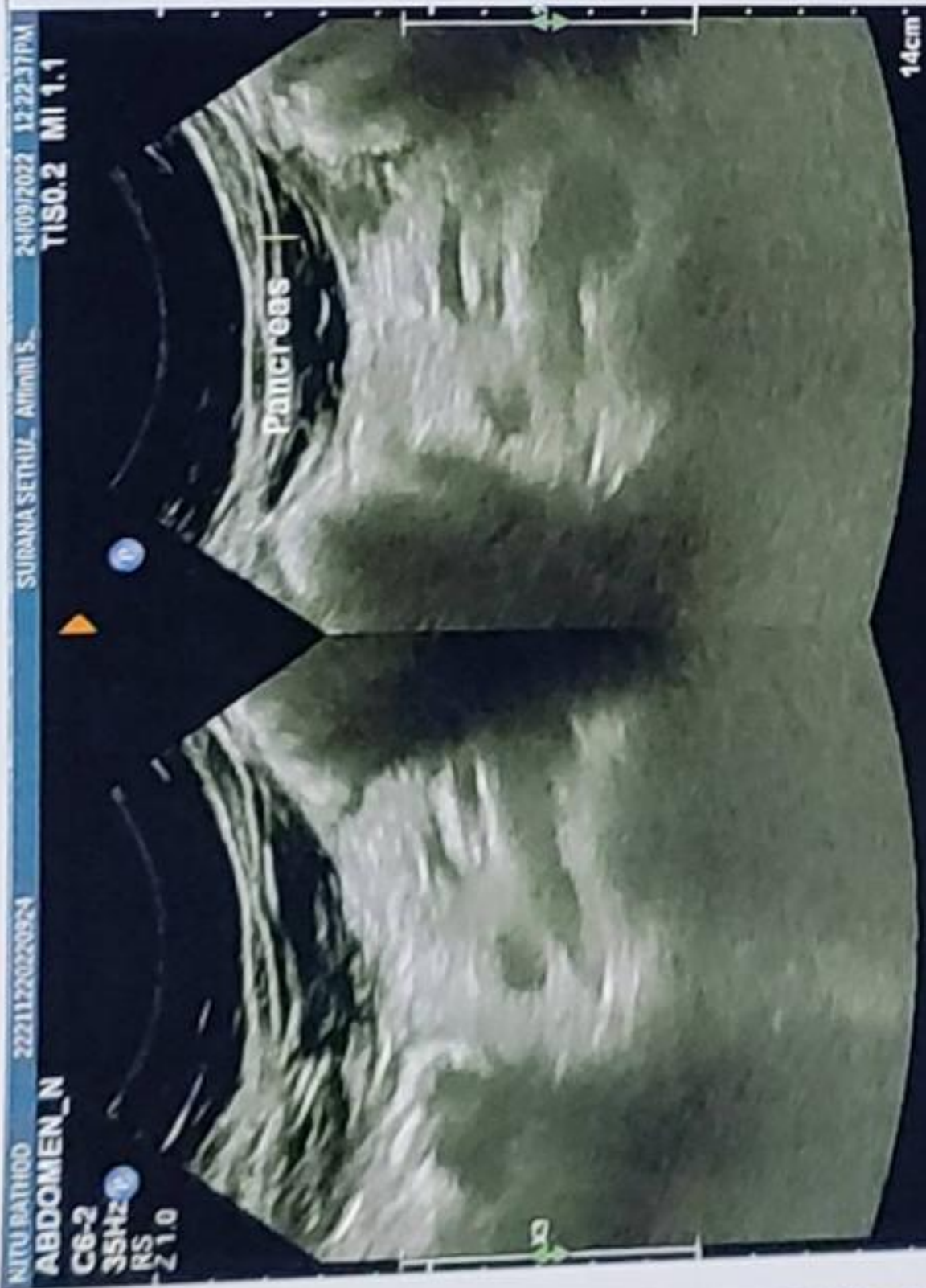



NABH PRE ACCREDITATION
ENTRY LEVEL HOSPITAL
PEH-2018-0537



**SURANA SETHIA HOSPITAL
AND RESEARCH CENTRE
CHARITABLE**

Chembur | Malad | Bhiwandi | Navi Mumbai

NAME	: MRS. NEETU RATHORE	SEX	: FEMALE
AGE	: 34 YRS	DATE	: 24/09/2022
REF BY	: C/O. M D HEALTH CHECK UP		

X-RAY CHEST PA VIEW

Protocol :

Computerised radiography of chest PA reveals:

Observation:

- Lung fields appear clear.
- Cardiac silhouette is within normal limits.
- Bilateral costophrenic angles are clear.
- Visualised bones are unremarkable.

Impression:

- **No significant abnormality detected.**

DR. KETAN KALASKAR
M.D.
Consultant Radiologist
OPD/KKRG

A Social Venture of

SURANA CHARITABLE TRUST

Regd. No. E 15635 With Charity Commissioner Mumbai

Income Exemption No. DIT (E) / MC / 80G / 524 / 2009 - 10. 12-A Registration No. TR/31324.

Sumannagar, Sion Trombay Road, Chembur, Mumbai - 400071 **Tel. : 022-3378 3378**

Email: info@suranasethiahospital.in Web: ; www.suranasetiahospital.com

R

MRS NEETU RATHORE Female / 34 55.0 % Chest PA
Pat. ID. : OPD Ref.Dr. MEDIWHEEL 24/09/2022 11:53:11 AM
SURANA SETHIA HOSPITAL, CHEMBUR, MUMBAI - 71.

95 bpm

- / - mmHg

Mrs. Neeta Rathore

Age :- 32/F

BP :- 130/80 mmHg

P :- 97/min

SpO₂ :- 100%

24.09.2022 9:11:17

SURANA HOSPITAL
CHEMBUR
MUMBAI

Sinus rhythm with fusion complexes
Nonspecific ST abnormality
Abnormal ECG

QT / QTcBaz	68 ms
PR	350 / 439 ms
P	116 ms
RR / PP	70 ms
P / QRS / T	630 / 631 ms
	21 / 36 / 24 degrees

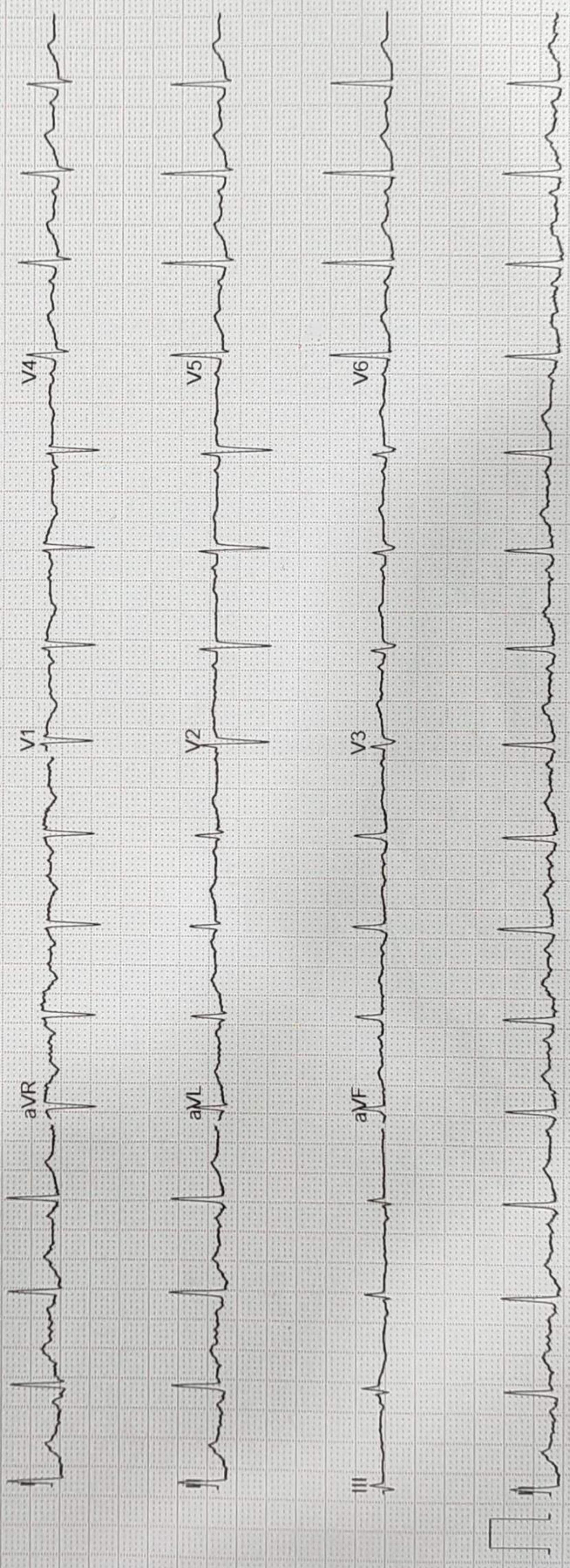



NABH PRE ACCREDITATION
ENTRY LEVEL HOSPITAL
PEH-2018-0537



**SURANA SETHIA HOSPITAL
AND RESEARCH CENTRE
CHARITABLE**

Chembur | Malad | Bhiwandi | Navi Mumbai

NAME : NEETU RATHORE (34Y/F)
REF. BY : SELF
TEST ASKED : T3-T4-TSH

SAMPLE COLLECTED AT :
(4000711424), SURANA SETHIA HOSPITAL, SION - TROMBAY
ROAD, SUMAN NAGAR, CHEMBUR, MUMBAI, MAHARASHTRA
400071, 400071

TEST NAME	TECHNOLOGY	VALUE	UNITS	REFERENCE RANGE
TOTAL TRIIODOTHYRONINE (T3)	C.M.I.A	126	ng/dl	58 - 159
TOTAL THYROXINE (T4)	C.M.I.A	8.78	µg/dl	4.87 - 11.72
THYROID STIMULATING HORMONE (TSH)	C.M.I.A	3.54	µIU/ml	0.35 - 4.94

Please correlate with clinical conditions.

Method :

- T3 - Fully Automated Chemi Luminescent Microparticle Immunoassay
- T4 - Fully Automated Chemi Luminescent Microparticle Immunoassay
- TSH - Fully Automated Chemi Luminescent Microparticle Immunoassay

Pregnancy reference ranges for TSH

- 1st Trimester : 0.10 - 2.50
- 2nd Trimester : 0.20 - 3.00
- 3rd Trimester : 0.30 - 3.00

Reference:

Guidelines of American Thyroid Association for the Diagnosis and Management of Thyroid Disease During Pregnancy and Postpartum, Thyroid, 2011, 21; 1-46

Sample Collected on (SCT) : 24 Sep 2022 11:55
Sample Received on (SRT) : 24 Sep 2022 14:05
Report Released on (RRT) : 24 Sep 2022 16:51

A Social Venture of
SURANA CHARITABLE TRUST
Labcode : 2409075984/AJ392
Regd. No. E 15635 With Charity Commissioner Mumbai
Barcode : AF200159

Dr Vanita Rathi MD(Path)

Dr Sumanta Basak, DPB

Income Exemption No. DIT (E) / MC / 80G / 524 / 2009 - 10. 12-A Registration No. TR/31324.
Sumannagar, Sion Trombay Road, Chembur, Mumbai - 400071 **Tel. : 022-3378 3378**
Email: info@suranasethiahospital.in Web : www.suranasethiahospital.com



NABH PRE ACCREDITATION
ENTRY LEVEL HOSPITAL
PEH-2018-0637



**SURANA SETHIA HOSPITAL
AND RESEARCH CENTRE
CHARITABLE**

Chembur | Malad | Bhiwandi | Navi Mumbai

NAME : NEETU RATHORE (34Y/F)
REF. BY : SELF
TEST ASKED : HbA1c

SAMPLE COLLECTED AT :
(4000711424), SURANA SETHIA HOSPITAL, SION -
TROMBAY ROAD, SUMAN NAGAR, CHEMBUR,
MUMBAI, MAHARASHTRA 400071, 400071

TEST NAME	TECHNOLOGY	VALUE	UNITS
HbA1c - (HPLC)	H.P.L.C	4.8	%

Reference Range :

Reference Range: As per ADA Guidelines

Below 5.7% : Normal
5.7% - 6.4% : Prediabetic
>=6.5% : Diabetic

Guidance For Known Diabetics

Below 6.5% : Good Control
6.5% - 7% : Fair Control
7.0% - 8% : Unsatisfactory Control
>8% : Poor Control

Method : Fully Automated H.P.L.C. using Biorad Variant II Turbo

AVERAGE BLOOD GLUCOSE (ABG)	CALCULATED	91	mg/dl
-----------------------------	------------	----	-------

Reference Range :

90 - 120 mg/dl : Good Control
121 - 150 mg/dl : Fair Control
151 - 180 mg/dl : Unsatisfactory Control
> 180 mg/dl : Poor Control

Method : Derived from HBA1c values

Please correlate with clinical conditions.

--- End of report ---

Sample Collected on (SCT) : 24 Sep 2022 11:55
Sample Received on (SRT) : 24 Sep 2022 14:05
Report Released on (RRT) : 24 Sep 2022 15:12

A Social Venture of
SURANA CHARITABLE TRUST

Regd. No. E 15635 With Charity Commissioner Mumbai
Income Exemption No. DI1 (E) / MC / 80G / 524 / 2000-10, 12-A Registration No. TR/31324,
Sumannagar, Sion Trombay Road, Chembur, Mumbai - 400071 **Tel. : 022-3378 3378**
Email: info@suranasethiahospital.in Web: www.suranasethiahospital.com

Dr Vanita Rathi MD(Path)

Dr Sumanta Basak, DPB

Page : 2 of 2