



Rama Krishna Multispeciality Hospital

257-A, TALWANDI, KOTA (RAJ.) • Tel : 0744-3562955, M. 9414227325
www.ramakrishnahospital.com | Email : rxkota@gmail.com

Anupama Bajor

22/1/23

Mob 8504819575
Dof-30/3/91

1-32

Ht-120/80

Ht 163

wt 57 kg

BMZ 19.9

Chest Ins 80cm

\ Erb 75cm

Abd 74cm

Via 6/6 66%

ENT-NAD

Skc norm

Dent @

pt to join duty

डॉ. मोनिका भार्गव
एम.बी.बी.एस., एम.डी.
रामाकृष्णा हॉस्पिटल
रजि. नं. 006311 / 22544



GOOD HEALTH LAB

RAMAKRISHNA HOSPITAL

(UNIT OF DR. L.K. BHARGAVA & SONS HUF)



Patient Report		
Name: ANUPAMA BERAGI	PID: 5	
Age: 31 Years	Gender: Female	Sample Mode: Whole Blood
Dr. Name: DR YASH		Sequence ID: 202301220003

Run Date: 22/01/2023

Printed ON: 22/01/2023 11:48:12 am

Parameter	Result	Flags	Units	Limits
WBC	5.9		$\times 10^3 / \mu\text{L}$	4-10
LYMP#	1.7		$\times 10^3 / \mu\text{L}$	1-5
MID#	0.4		$\times 10^3 / \mu\text{L}$	0.1-1.5
GRAN#	3.8		$\times 10^3 / \mu\text{L}$	2-7
LYMP%	29.6		%	20-40
MID%	7.2		%	3-15
GRAN%	63.2	H	%	40-60
RBC	3.3	L	$\times 10^6 / \mu\text{L}$	3.8-4.8
HGB	13.4		g/dL	12-15
HCT	38.2		%	36.1-44.3
MCV	115.7	H	fL	83-103
MCH	40.6	H	pg	27-32
MCHC	35	H	g/dL	31.5-34.5
RDW-CV	15		%	11.6-15.4
RDW-SD	45.4		fL	39-46
PLT	271		$\times 10^3 / \mu\text{L}$	150-410
MPV	9.1		fL	5.9-12.3
PCT	0.246		%	0.22-0.44
PDW	16.4		%	8.3-25
PLCR	34.7		%	16.3-36.3
PLCC	94		$\times 10^3 / \mu\text{L}$	--

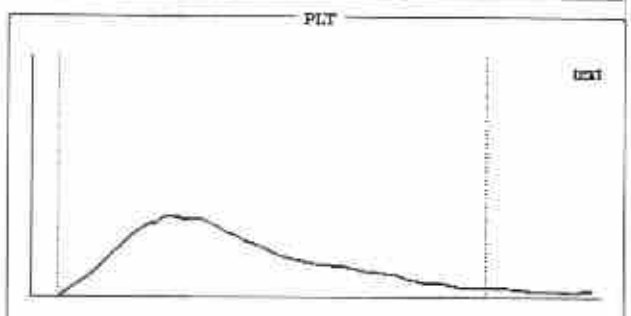
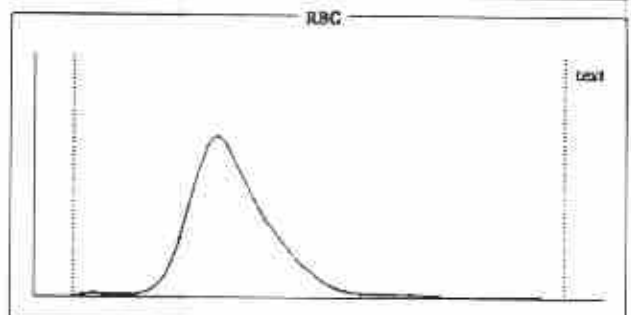
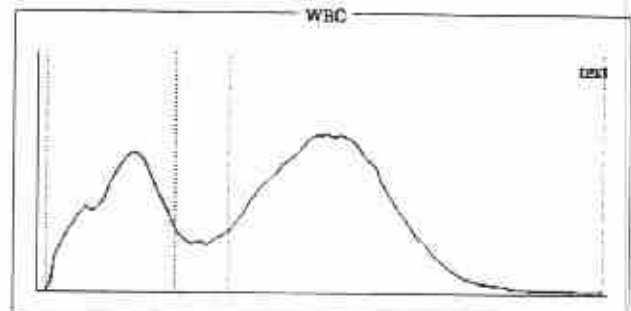

Histogram Flags:
 ?Macrocytosis, ?Hemolytic Anemia

Comments:

Signature of Technician

Dr. Preeti Pathak
 MD (Pathology)
 Reg. 24703/15880
 Dr. Preeti Pathak, MD. (Path.)
 Reg. 24703/15880

Conditions of Reporting :

We use best of the kits from international Market & the quality control is done by putting up Fresh standard/Control with each running.
 The reported result are for information and for interpretation of the Referring Doctor only
 Results of tests may vary from laboratory to laboratory and also in some parameters time to time for the same patient.
 This report is not valid for any medico-legal purposes.
 Result of card test are limited by time of Reading the card.

Signature of Pathologist



GOOD HEALTH LAB

RAMAKRISHNA HOSPITAL

(UNIT OF DR. L.K. BHARGAVA & SONS HUP)



PATIENT'S NAME: ANUPAMA BERAGI

AGE/SEX : 31 Years/Female

LAB NO. : 0287

DATE : 22/01/2023

REF. BY : Dr. YASH BHARGAVA

HAEMATOTOLOGY

Test Name	Test Results	Normal Range
Blood Group Rh Factor		
TEST	RESULT	
BLOOD GROUP	= "B"	
Rh FACTOR	= POSITIVE	
ESR	7 MM in 1st hr.	0-20 MM in 1st hr.

BIO-CHEMISTRY

Test Name	Test Results	Normal Range
Blood Sugar Fasting	83.00 mg/dL	70.00-110.00 mg/dL
Aspartate-Aminotransferase (AST/SGOT)	22.00 IU/L	0.00-38.00 IU/L
Alanine-Aminotransferase (ALT/SGPT)	27.00 IU/L	0.00-40.00 IU/L
Serum for Gamma Glutamyl Transferase	30.00 U/L	9.00-52.00 U/L
Serum Alkaline Phosphatase	119.00 IU/L	0.00-270.00 IU/L
URIC ACID	4.1 mg/dl	2.3 - 6.1 (Female) 3.6 - 8.2 (Male)
Creatinine	0.70 mg/dL	0.70-1.30 mg/dL
BUN	17.00 mg/dL	15.00-45.00 mg/dL

Signature of Technician

Conditions of Reporting :

We use best of the kits from International Market & the quality control is done by putting up Fresh standard/Control with each running.

The reported result are for information and for interpretation of the Referring Doctor only

Results of tests may vary from laboratory to laboratory and also in some parameters time to time for the same patient.

This report is not valid for any medico-legal purposes.

Result of card test are limited by time of Reading the card.

257-A, Sheela Chaudhary Road, Talwandi, KOTA-5 (Raj.)

Tel 0744-3562955, Mob.: 9414227325, 9610209797 | E-mail : rxkota@gmail.com

Dr. Preeti Pathak
MD (Pathology)
Reg. No. - 24703/15880

Dr. Preeti Pathak, MD. (Path.)
Reg. 24703/15880

Signature of Pathologist



GOOD HEALTH LAB

RAMAKRISHNA HOSPITAL

(UNIT OF DR. L.K. BHARGAVA & SONS HUF)



PATIENT'S NAME: ANUPAMA BERAGI

AGE/SEX : 31 Years/Female

LAB NO. : 0287

DATE : 22/01/2023

REF. BY : Dr. YASH BHARGAVA

BIO-CHEMISTRY

Test Name	Test Results	Normal Range
Serum Total Protein A/G Ratio		
Total Proteins	7.30 g/dL	6.0-8.5
Albumin	4.20 g/dL	3.4-5.0
Globulin	3.10 g/dL	2.3-3.5
A/G Ratio	1.35:1	1.0-2.3

OTHER

Glycosylated Hb (HbA1C)

TEST	VALUE	REFERENCE VALUE
HBA1C	5.5 %	Excellent Control < 5.5% Good Control : 5.5 to 7.00% Fair Control : 7.00 to 8.00% Poor Control : > 8.0 %

NOTE :-

HbA1C is done on the spot with the latest Nycocard Reader 2, a test based on spectral reflectance. The assay used here is boronate affinity. Remember, the HbA1C is not the same as the glucose level. It is far superior to the blood glucose reading & it gives an average reading for the past 8-12 weeks.

Signature of Technician

Conditions of Reporting :

We use best of the kits from international market & the quality control is done by putting up fresh standard/control with each running. The reported result are for information and for interpretation of the Referring Doctor only. Results of tests may vary from laboratory to laboratory and also in some parameters time to time for the same patient. This report is not valid for any medico-legal purposes. Result of card test are limited by time of Reading the card.

257-A, Sheela Chaudhary Road, Talwandi, KOTA-5 (Raj.)

Tel 0744-3562955, Mob.: 9414227325, 9610209797 | E-mail : rxkota@gmail.com

Dr. Preeti Pathak
MD (Pathology)
Reg. No. - 24703/15880
Dr. Preeti Pathak, MD. (Path.)
Reg. 24703/15880

Signature of Pathologist



GOOD HEALTH LAB

RAMAKRISHNA HOSPITAL

(UNIT OF DR. L.K. BHARGAVA & SONS HUF)



PATIENT'S NAME: ANUPAMA BERAGI

AGE/SEX : 31 Years/Female

LAB NO. : 0287

DATE : 22/01/2023

REF. BY : Dr. YASH BHARGAVA

BIO-CHEMISTRY

Test Name	Test Results	Normal Range	
Serum Bilirubin			
Test Interval	Test Value	Unit	Typical Reference
Total Bilirubin	0.60	mg/dL	0.0 - 1.0
Direct Bilirubin	0.10	mg/dL	0.0 - 0.25
Indirect Bilirubin	0.50	mg/dL	0.2 - 1.0

ORGAN PANEL

Lipid Profile

TEST	TEST VALUE	UNIT	NORMAL VALUE
Serum Cholesterol	179.0	mg/dL	130-200 mg%
Triglyceride	103.0	mg/dL	Up to 150 mg%
HDL Cholesterol	40.0	mg/dL	30-70 mg%
LDL Cholesterol	118.0	mg/dL	Up to 150 mg%
VLDL Cholesterol	21.0	mg/dL	Up to 80 mg %
Total Cholesterol/HDL Ratio	4.47		0.0-4.97
LDL/HDL Cholesterol Ratio	2.95		0.0-3.55

Signature of Technician

Conditions of Reporting :

We use best of the kits from international Market & the quality control is done by putting up Fresh standard/Control with each running.
The reported result are for information and for interpretation of the Referring Doctor only
Results of tests may vary from laboratory to laboratory and also in some parameters time to time for the same patient.
This report is not valid for any medico-legal purposes.
Result of card test are limited by time of Reading the card.

257-A, Sheela Chaudhary Road, Talwandi, KOTA-5 (Raj.)

Tel 0744-3562955, Mob.: 9414227325, 9610209797 | E-mail : rxkota@gmail.com

Dr. Preeti Pathak
MD (Pathology)
Reg. No.- 24703/15880

Dr. Preeti Pathak, MD. (Path.)
Reg. 24703/15880

Signature of Pathologist



GOOD HEALTH LAB

RAMAKRISHNA HOSPITAL

(UNIT OF DR. L.K. BHARGAVA & SONS HUF)



Name ANUPAMA

LAB.N 02

Doctors Name : DR YASH BHARGAVA

Date: 22/01/2023

BIO-CHEMISTRY

TEST	RESULT
BUN/CREATININE.. Ratio	24.28

Signature of Technician

Conditions of Reporting :

We use best of the kits from international Market & the quality control is done by putting up Fresh standard/Control with each running.
The reported result are for information and for interpretation of the Referring Doctor only.
Results of tests may vary from laboratory to laboratory and also in some parameters time to time for the same patient.
This report is not valid for any medico-legal purposes.
Result of card test are limited by time of Reading the card.

257-A, Sheela Chaudhary Road, Talwandi, KOTA-5 (Raj.)

Tel 0744-3562955, Mob.: 9414227325, 9610209797 | E-mail : rxkota@gmail.com

Dr. Preeti Pathak
MD (Pathology)
Reg. No. - 24703/15880

Dr. Preeti Pathak, MD. (Path.)
Reg. 24703/15880

Signature of Pathologist



GOOD HEALTH LAB RAMAKRISHNA HOSPITAL

(UNIT OF DR. L.K. BHARGAVA & SONS HUF)



PATIENT'S NAME: ANUPAMA BERAGI

AGE/SEX : 31 Years/Female

LAB NO. : 0287

DATE : 22/01/2023

REF. BY : Dr. YASH BHARGAVA

CLINICAL PATHOLOGY

Urine-Routine Examination

PHYSICAL & CHEMICAL

REFERENCE VALUE

Colour	:	Pale Yellow	
Apperance	:	Clear	Clear
Reaction (pH)	:	5.3	4.5 - 6.5
Sp. Gravity	:	1.018	1.000 - 1.035
Albumin	:	Nil	Negative
Glucose	:	Nil	Negative

MICROSCOPIC

RBC	:	Absent	1-2 /HPF
WBC	:	Absent	1-2 /HPF
Epit. Cells	:	Absent	1-2 /HPF
Crystals	:	Nil	
Cast	:	Nil	
Other	:	Nil	

Signature of Technician

Conditions of Reporting :

We use best of the kits from international Market & the quality control is done by putting up Fresh standard/Control with each running.
 The reported result are for information and for interpretation of the Referring Doctor only
 Results of tests may vary from laboratory to laboratory and also in some parameters time to time for the same patient.
 This report is not valid for any medico-legal purposes.
 Result of card test are limited by time of Reading the card.

257-A, Sheela Chaudhary Road, Talwandi, KOTA-5 (Raj.)

Tel 0744-3562955, Mob.: 9414227325, 9610209797 | E-mail : rxkota@gmail.com

Dr. Preeti Pathak
 MD (Path.)
 Reg. No. - 24703/15880

Dr. Preeti Pathak, MD. (Path.)
Reg. 24703/15880

Signature of Pathologist



GOOD HEALTH LAB

RAMAKRISHNA HOSPITAL

(UNIT OF DR. L.K. BHARGAVA & SONS HUF)



PATIENT'S NAME: ANUPAMA BERAGI

AGE/SEX : 31 Years/Female

LAB NO. : 0287

DATE : 22/01/2023

REF. BY : Dr. YASH BHARGAVA

RADIO-DIAGNOSIS

X-RAY CHEST PA VIEW

1. Both the lung fields are clear, Bronchovascular markings are within normal limits.
2. Both the hilar shadows are of normal size and shape, density.
3. Heart shadows appears central, normal in size and shape.
4. Trachea is in midline.
5. Both the domes of diaphragm are clear and sharp.
6. Both the C.P. angles are clear.
7. Bony cage and soft tissue shadows are normal.

IMPRESSION : Normal chest radiograph.

Jyoti
डॉ. ज्योति भार्गव
M.B.B.S., D.M.D.

Signature of Technician

Conditions of Reporting :

We use best of the kits from international Market & the quality control is done by putting up Fresh standard/Control with each running.
The reported result are for information and for interpretation of the Referring Doctor only
Results of tests may vary from laboratory to laboratory and also in some parameters time to time for the same patient.
This report is not valid for any medico-legal purposes.
Result of card test are limited by time of Reading the card.

257-A, Sheela Chaudhary Road, Talwandi, KOTA-5 (Raj.)

Tel 0744-3562955, Mob.: 9414227325, 9610209797 | E-mail : rxkota@gmail.com

Dr. Preeti Pathak, MD. (Path.)
Reg. 24703/15880

Signature of Pathologist



GOOD HEALTH LAB

RAMAKRISHNA HOSPITAL

(UNIT OF DR. L.K. BHARGAVA & SONS HUF)



PATIENT'S NAME: ANUPAMA BERAGI

AGE/SEX : 31 Years/Female

LAB NO. : 0287

DATE : 26/01/2023

REF. BY : Dr. YASH BHARGAVA

ULTRA SONOGRAPHY

SONOGRAPHY FOR WHOLE ABDOMEN

LIVER: Appears normal in size, non-tender with smooth & regular contour. Parenchymal echopattern appears homogeneous. The IHBR & hepatic vein radicals are not dilated. No Evidence of focal echopoor / echorich lesion. Portal vein diameter is normal 10 mm. Lumen appears echofree with normal wall echoes. CBD diameter is normal 03 mm.

GALL BLADDER: Gall bladder is physiologically distended & is normal in size, shape & contour. Walls are smooth & regular with Normal thickness. There is no evidence of cholelithiasis. The Murphy's sign is negative.

PANCREAS: Normal in size, shape, contour there is no evidence of focal lesion. Pancreatic duct is not dilated. Pancreatic substance show homogeneous parenchymal echopattern. Paraortic lymph nodes & SMA appear normal.

SPLEEN: Normal in size & echopattern. Vessels seen in Splenic hilum are not dilated.

KIDNEYS: Appear normal in size, shape, position, contour, cortical echogenicity & pelvi calyceal system. The corticomedullary demarkation is fair & ratio appears normal. There is no evidence of hydronephrosis / nephrolithiasis.

Size right kidney 101 mm. X 78 mm.

Size left kidney 103 mm. X 77 mm.

Signature of Technician

Conditions of Reporting :

We use best of the kits from international Market & the quality control is done by putting up Fresh standard/Control with each running. The reported result are for information and for interpretation of the Referring Doctor only. Results of tests may vary from laboratory to laboratory and also in some parameters time to time for the same patient. This report is not valid for any medico-legal purposes. Result of card test are limited by time of Reading the card.

Dr. Preeti Pathak, MD. (Path.)
Reg. 24703/15880

Signature of Pathologist

257-A, Sheela Chaudhary Road, Talwandi, KOTA-5 (Raj.)

Tel 0744-3562955, Mob.: 9414227325, 9610209797 | E-mail : rxkota@gmail.com



GOOD HEALTH LAB RAMAKRISHNA HOSPITAL

(UNIT OF DR. L.K. BHARGAVA & SONS HUF)



PATIENT'S NAME: ANUPAMA BERAGI

AGE/SEX : 31 Years/Female

LAB NO. : 0287

DATE : 26/01/2023

REF. BY : Dr. YASH BHARGAVA

URINARY BLADDER: Bladder walls are smooth & normal in thickness.
----- There is no evidence of mass/stone in the lumen. Bladder Capacity appears normal & post void Residual volume is not significant.

UTERUS: Uterus is anteverted / retropositioned and non gravid.
----- Uterine musculature shows normal echo-pattern with normal endometrial echoes which are central. Cervix is normal with closed internal os.

ADNEXAE: There is no evidence of mass/cystic lesion.

OVARIES: Both the ovaries are normal in size, shape & contour.
----- There is no evidence of mass/ cystic lesion.
Size R.O.=20 * 22 mm L.O. 23 * 24 mm.

SPECIFIC: No evidence of retroperitoneal mass or free fluid in
----- peritoneal cavity and cul de sac.

IMPRESSION: Ultrasonographic findings are suggestive of normal
===== study.

M. Shergan

डॉ. प्रीति भागवत
एम.डी.
रामाकृष्ण हॉस्पिटल
रजि. नं. 006211/22544

Signature of Technician

Conditions of Reporting :

We use best of the kits from international Market & the quality control is done by putting up Fresh standard/Control with each running.
The reported result are for information and for interpretation of the Referring Doctor only
Results of tests may vary from laboratory to laboratory and also in some parameters time to time for the same patient.
This report is not valid for any medico-legal purposes.
Result of card test are limited by time of Reading the card.

257-A, Sheela Chaudhary Road, Talwandi, KOTA-5 (Raj.)

Tel 0744-3562955, Mob.: 9414227325, 9610209797 | E-mail : rxkota@gmail.com

Dr. Preeti Pathak, MD. (Path.)
Reg. 24703/15880

Signature of Pathologist

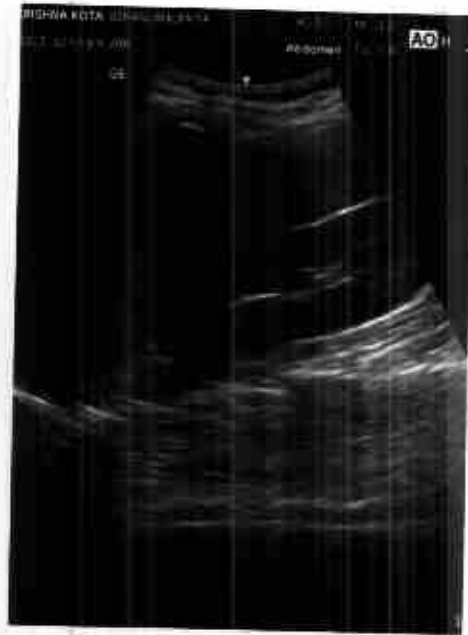

GOOD HEALTH LAB
RAMA KRISHNA HOSPITAL KOTA

Report



212313 / ANUPAMA BERAGI / 31 Yrs / F / 168 Cms / 56 Kg Date: 22-Jan-2023 Refd By : DR MONIKA Examined By:

Stage	Time	Duration	Speed(mph)	Elevation	NETs	Rate	% THR	BP	RPP	PVC	Comments
Supine	00:10	0:10	00.0	00.0	01.0	078	41%	---	000	00	
Standing	00:42	0:32	00.0	00.0	01.0	080	42%	---	000	00	
HV	01:14	0:32	00.0	00.0	01.0	080	42%	---	000	00	
Warm Up	01:48	0:34	00.0	00.0	01.0	083	44%	---	000	00	
EXStart	02:08	0:20	01.0	00.0	01.0	085	45%	---	000	00	
BRUCE Stage 1	05:08	3:00	01.7	10.0	04.7	111	59%	74/114	082	00	
BRUCE Stage 2	08:08	3:00	02.5	12.0	07.1	153	81%	76/116	116	00	
PeakX	10:06	1:58	03.4	14.0	09.1	173	92%	78/120	134	00	
Recovery	11:06	1:00	01.1	00.0	01.2	149	79%	80/122	119	00	
Recovery	12:06	2:00	00.0	00.0	01.0	120	63%	82/124	098	00	
Recovery	13:06	3:00	00.0	00.0	01.0	096	51%	84/126	080	00	
Recovery	14:06	4:00	00.0	00.0	01.0	093	49%	80/122	074	00	
Recovery	15:06	5:00	00.0	00.0	01.0	088	47%	78/120	068	00	
Recovery	15:36	5:30	00.0	00.0	01.0	089	47%	78/120	069	00	

FINDINGS :

Exercise Time : 07:58
 Max HR Attained : 173 bpm 92% of Target 189
 Max BP Attained : 84/126
 Max Workload Attained : 9.1 Good response to induced stress
 Test End Reasons : Test Complete

REPORT :

DR. YASH BHARGAVA
 22/01/2023
 173 bpm 92% of Target 189
 84/126
 9.1 Good response to induced stress
 Test Complete

Doctor : DR YASH BHARGAVA

212313 / ANUPAMA BERAGI / 31 Yrs / F / 168 Cms / 56 Kg / HR : 80



Date: 27-Jan-2023 10:41:15 AM METS: 1.0/80 bpm 42% of THR BP: / / mmHg Combined Medicine: BLC On Night Cal Per 0.05 kcal/F 35. 124
AX 60 ms 195.4
EXTIME: 00:00 0.0 min 0.0%
25 mm/Sec 1.0 CommV

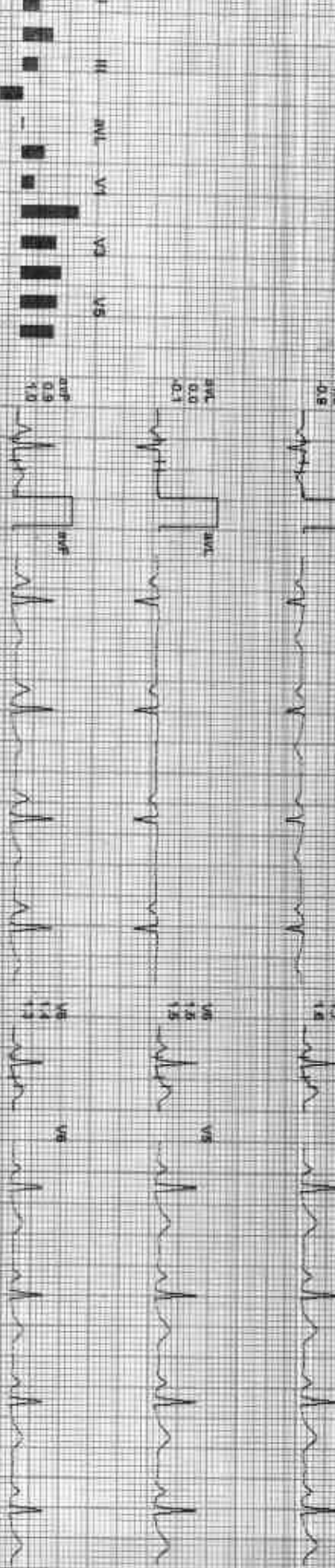
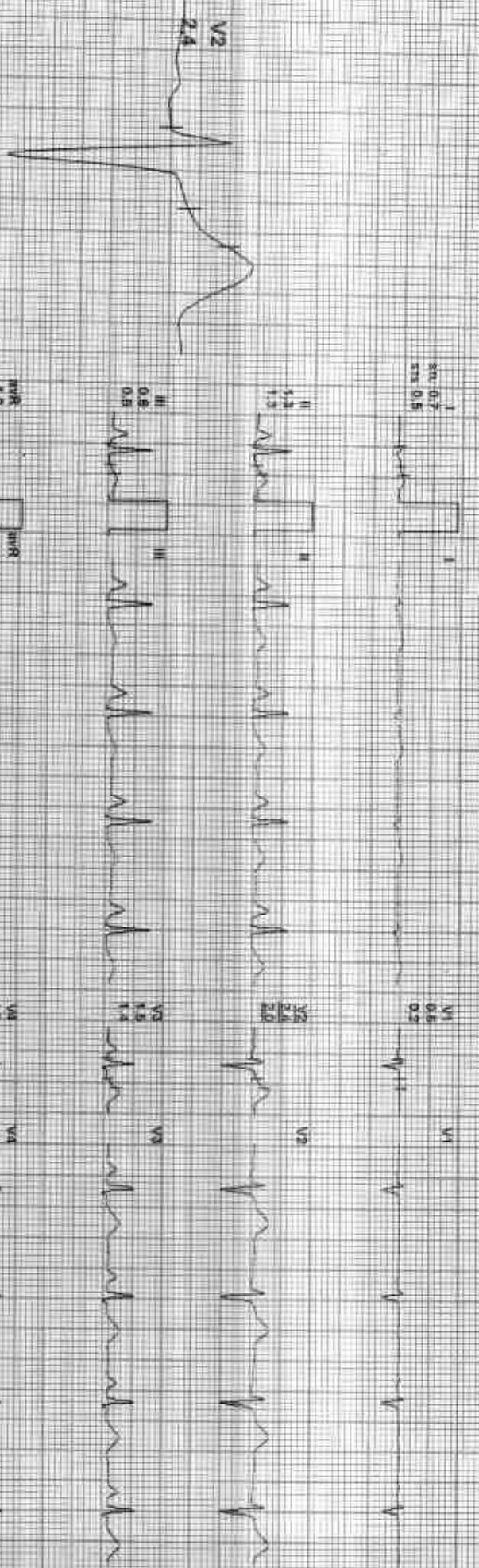

REMARKS:
II aVR aVL V2 V3 V4 V5 V6



Date: 22-Jan-2023 10:21:15 AM METS: 1.0/85 SpO2 95% pT HR: 85 mmHg Combined Leads are PLG-OK Match GNV-FF-0.25 Hz LF-35 Hz
AX 60 ms Post J

Ex Time: 00:00 1.0 mV 0.05
25 mm/Sec 1.0 cm/mV

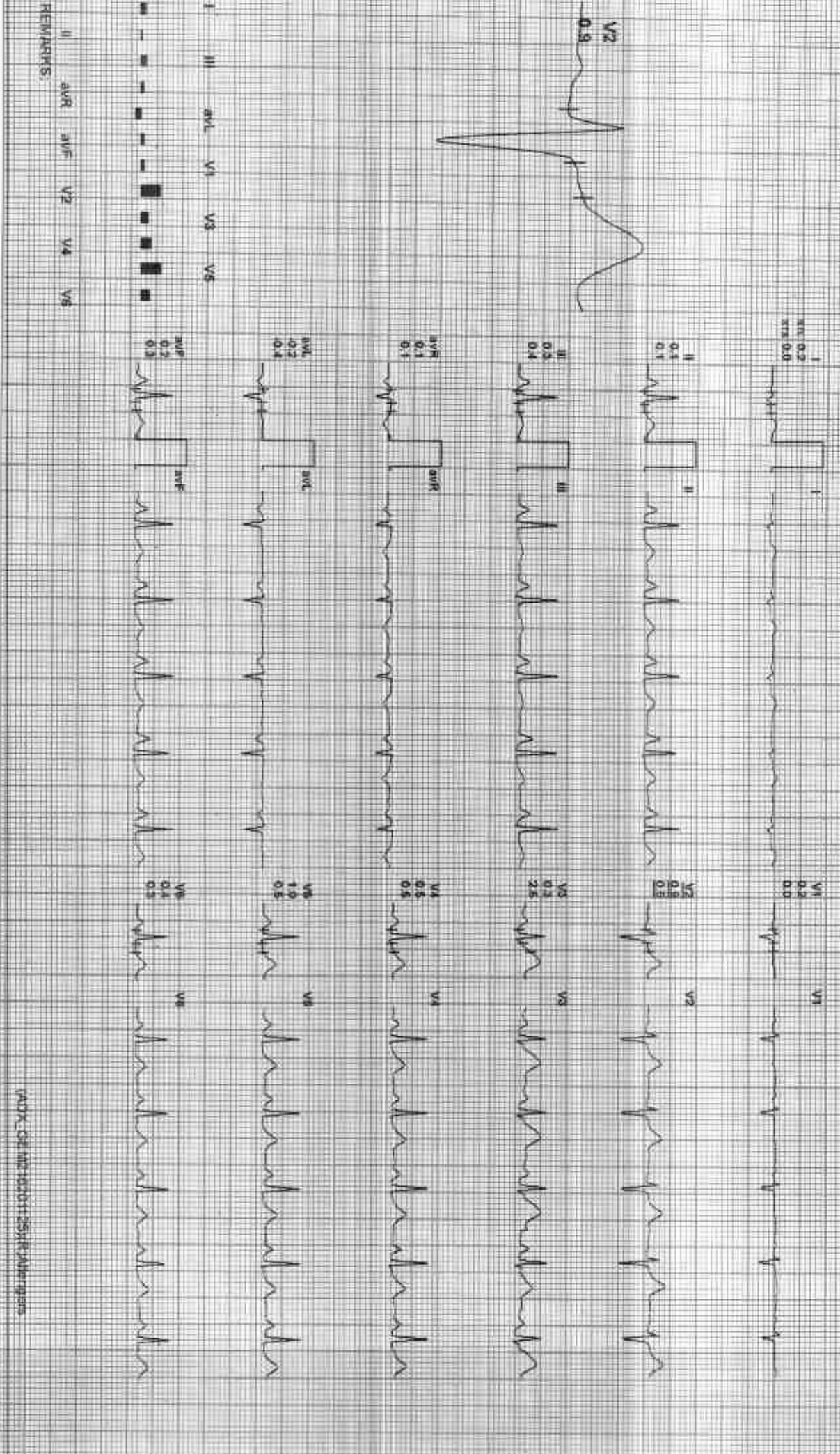

REMARKS: I, II, aVR, aVL, aVF, V1, V2, V3, V4, V5, V6

Date: 22/JUN/2023 10:41:35 AM METS: 4.7/111 bpm 88% of THR Sp: 74/114 mmHg

Continued Moderate B.C.Gm/Notch Qw HF 9 DS HELL 35 Hz

ETime: 03:00 17 min 10.0% 25 min/Set 1.0 Control

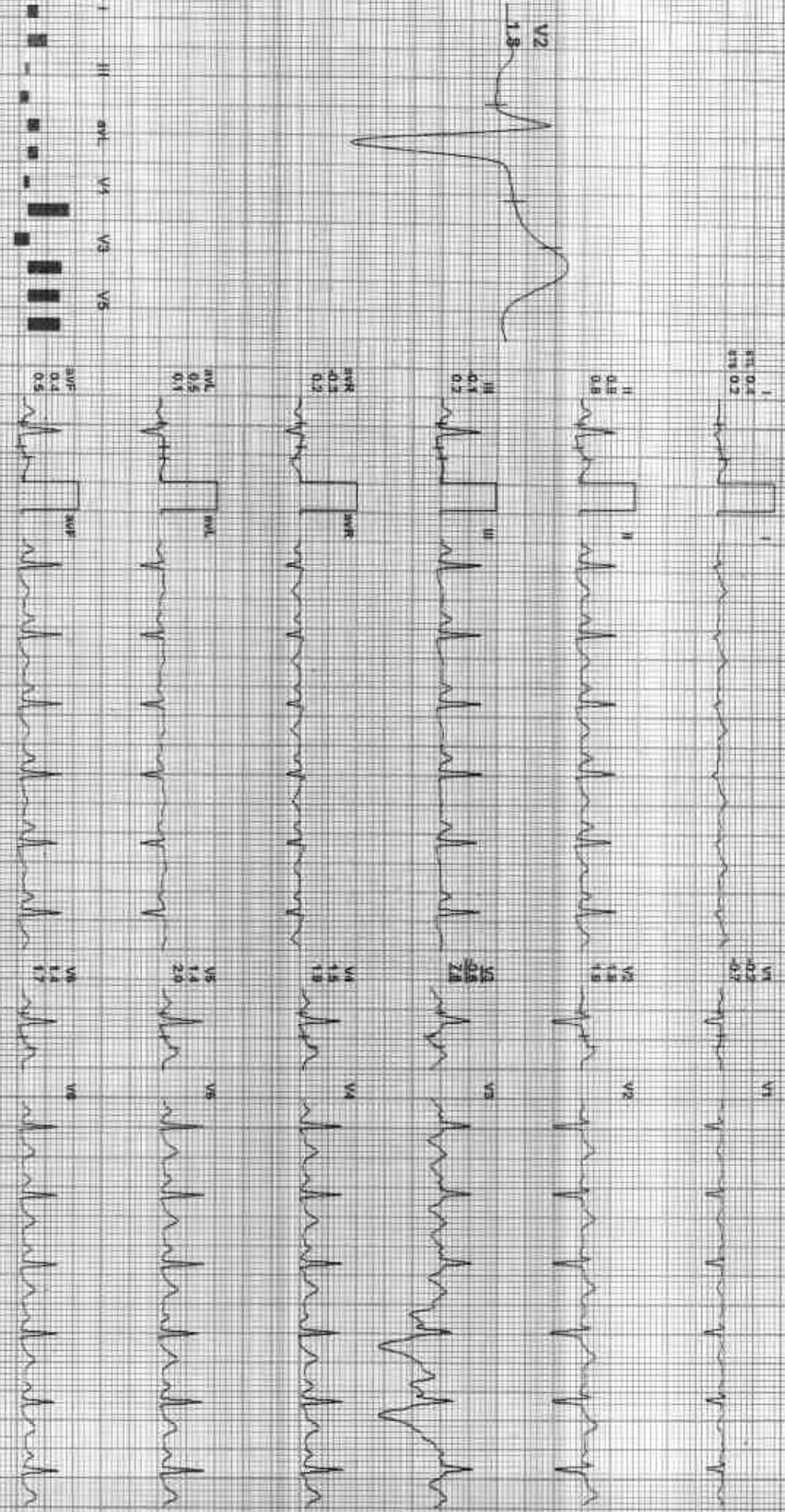

REMARKS: I I aVR aVF V2 V3 V4 V5



Date: 25-Jan-2023 10:41:15 AM METS: 7.1/153 bpm 84% of THR BP: 78/118 mmHg Combined Medians: B/G/Dn/Wh/Dn/HF 0.05 s/e/L/F 35 Hz

Est Time: 06:00 2.5 mph, 12.0% 26 min/Sec: 1:0 Control

I
AVR 0.8
AVL 0.4
AVF 0.4



II
-1.0
-1.8

III
-1.8
-1.4

AVR 0.2
AVL 1.1

V1
-0.5
-0.4

V2
-0.5
-1.2

I
-1.0
-1.8



II
-1.0
-1.8

III
-1.8
-1.4

AVR 0.2
AVL 1.1

V1
-0.5
-0.4

V2
-0.5
-1.2



I
-1.0
-1.8



II
-1.0
-1.8

III
-1.8
-1.4

AVR 0.2
AVL 1.1

V1
-0.5
-0.4

V2
-0.5
-1.2

I
-1.0
-1.8



II
-1.0
-1.8

III
-1.8
-1.4

AVR 0.2
AVL 1.1

V1
-0.5
-0.4

V2
-0.5
-1.2

I
-1.0
-1.8



II
-1.0
-1.8

III
-1.8
-1.4

AVR 0.2
AVL 1.1

V1
-0.5
-0.4

V2
-0.5
-1.2

I
-1.0
-1.8



II
-1.0
-1.8

III
-1.8
-1.4

AVR 0.2
AVL 1.1

V1
-0.5
-0.4

V2
-0.5
-1.2

REMARKS:
I
AVR
AVL
V1
V2
V3
V4
V5
V6



Date: 22-Jan-2023 10:41:15 AM
4X 50 MS Post U

METS: 1.04 120 bpm 83% of HR BP: 82/124 mmHg
Combined Medicines: B.C. ORYXINOR DIV. HF: 0.05 Hz LF: 35 Hz

Estimate: 07:58 0.0 rmp, 0.0%
Zs am/Sec: 1.0 (cm/IV)

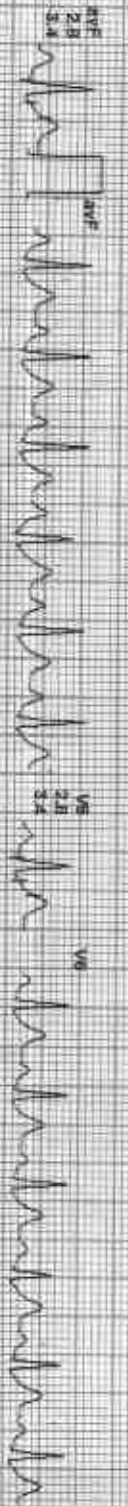
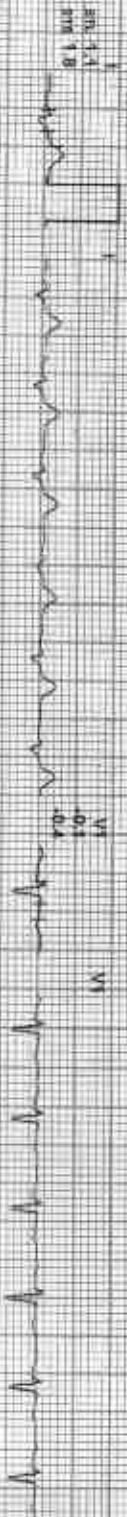
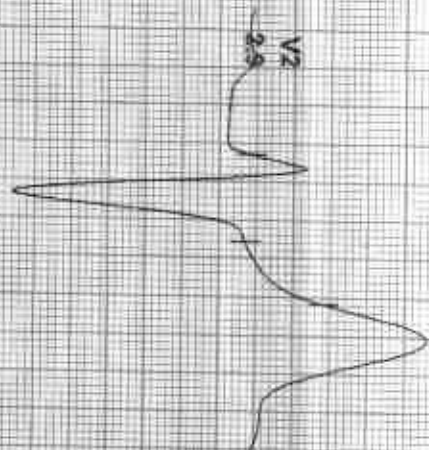

II aVR aVF V2 V4 V6
RH/ADIPKRS

212313 / ANUPAMA BERAGI / 31 Yrs / F / 168 Cms / 56 Kg / HR : 96

Date: 29-Jan-2023 10:41:19 AM METS: 1.00-96 bpm 91% of THR BP: 84/128 mmHg CoreTemp Medians: S1C On Notch On HF: 0.05 HzVLF 35 Hz
4X 60 mS Post-A

ExtTime: 07:58 0.0 mPa 0.0%
25 mmSec: 1.0 cm/mV

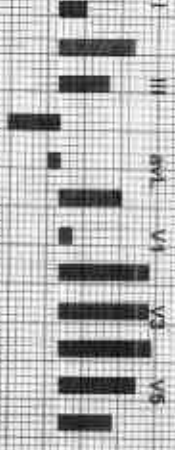
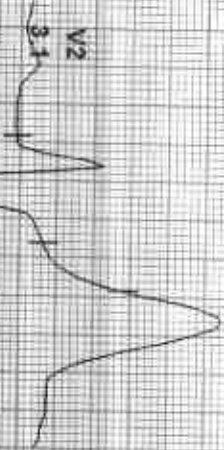

REMARKS



212313 / ANUPAMA BERAGI / 31 Yrs / F / 168 Cms / 56 Kg / HR : 93

Date: 22-Jan-2023 10:41:05 AM METS: 1.01 93 bpm 49% of THR BP: 80/122 mmHg Centimeter Medians: S1C: Or: Noisy Or: HF: 0.05 H5LF: 35 Hz

4X 80 mm Paper I

Estimate: Q1: 69 0.0 mVh, 0.0%
25 mm/Sec, 1.0 Cm/mV

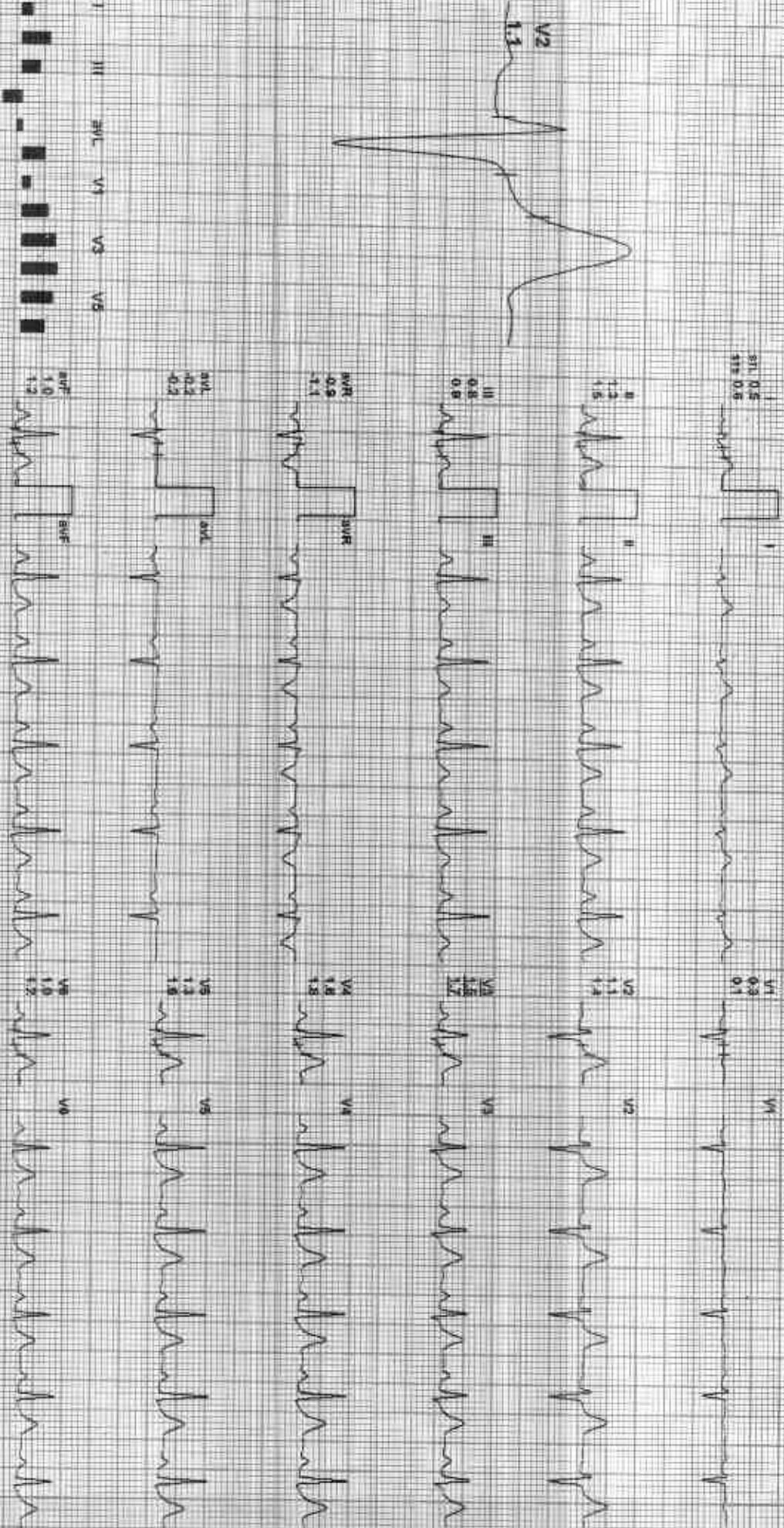

REMARKS: I, II, III, aVR, aVL, aVF, V1, V2, V3, V4, V5, V6, V7, V8, V9



212313 / ANUPAMA BERAGI / 31 Yrs / F / 168 Cms / 56 Kg / HR : 88

Date: 23-Jan-2023 10:41:55 AM METE: 101.88 bpm 47% of THR BP: 78/120 mmHg Consumed Medicine/ BLC Qty/ Noth Qty/ HE: 0.05 HELLF 35 HE

4X 30 mts Post-I

ETTime: 07:58 0.0 mPR 0.0% 28 mm/Sec 1.0 Cm/mV

V2
1.4

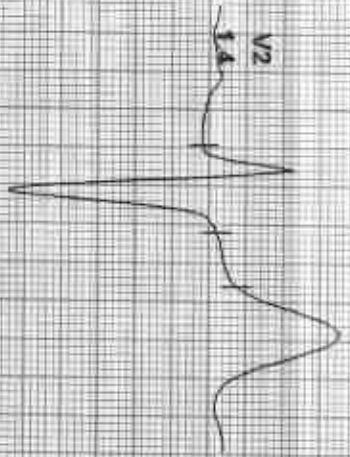

PR: 0.2
QRS: 0.4



PR: 0.2
QRS: 0.4



PR: 0.2
QRS: 0.4



PR: 0.2
QRS: 0.4



PR: 0.2
QRS: 0.4



PR: 0.2
QRS: 0.4



PR: 0.2
QRS: 0.4



PR: 0.2
QRS: 0.4



PR: 0.2
QRS: 0.4



PR: 0.2
QRS: 0.4

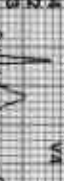

PR: 0.2
QRS: 0.4



PR: 0.2
QRS: 0.4



REMARKS: I, II, III, aVR, aVL, aVF, V1, V2, V3, V4, V5, V6



212313 / ANUPAMA BERAGI / 31 Yrs / F / 168 Cms / 56 Kg / HR : 89

Date: 21 Jan 2023 10:41:53 AM METS: 1.0 95 bpm 47% of THR. BP: 78/128 mmHg. Computed Medians: BLC: 0m. Natch: 0m. HF: 0.05 Hz. F: 35. HE

4X 80 ms Post

ETime: 07:58 0.0 mV 0.0%
20 mm/Sec. 1.0 cm/mV



REMARKS: I II aVR aVL V1 V2 V3 V4 V5 V6

ADIC GE MP 66001123 (R) Machines

GOOD HEALTH LAB

212313 / ANUPAMA BERAGI / 31 Yrs / F / 168 Cms / 56 Kg / HR : 152

Average



Date: 22-Jan-2023 10:41:15 AM

Supine	I	II	III	aVR	aVL	aVF	V1	V2	V3	V4	V5	V6
91-92 6.4 6.5 9.0%	92	92	92	93	92	91	92	92	92	92	92	92
11) 0.00 12) 0.00 74 bpm	0.0	0.0	0.0	0.0	0.0	0.0	0.0	0.0	0.0	0.0	0.0	0.0

Standing	I	II	III	aVR	aVL	aVF	V1	V2	V3	V4	V5	V6
11) 0.00 12) 0.00 60 bpm	92	92	92	93	92	91	92	92	92	92	92	92
1.0 mph 0.0%	0.1	0.1	0.1	0.1	0.1	0.1	0.1	0.1	0.1	0.1	0.1	0.1

HV	I	II	III	aVR	aVL	aVF	V1	V2	V3	V4	V5	V6
11) 0.00 12) 0.00 60 bpm	92	92	92	93	92	91	92	92	92	92	92	92
0.0 mph 0.0%	0.0	0.0	0.0	0.0	0.0	0.0	0.0	0.0	0.0	0.0	0.0	0.0

Warm Up	I	II	III	aVR	aVL	aVF	V1	V2	V3	V4	V5	V6
11) 0.00 12) 0.00 60 bpm	92	92	92	93	92	91	92	92	92	92	92	92
0.0 mph 0.0%	0.1	0.1	0.1	0.1	0.1	0.1	0.1	0.1	0.1	0.1	0.1	0.1

ExStart	I	II	III	aVR	aVL	aVF	V1	V2	V3	V4	V5	V6
11) 0.00 12) 0.00 60 bpm	92	92	92	93	92	91	92	92	92	92	92	92
1.0 mph 0.0%	0.0	0.0	0.0	0.0	0.0	0.0	0.0	0.0	0.0	0.0	0.0	0.0

Stage 1	I	II	III	aVR	aVL	aVF	V1	V2	V3	V4	V5	V6
11) 5.00 12) 5.00 300 bpm	112	112	112	113	112	111	112	112	112	112	112	112
1.7 mph 10.0%	0.4	0.4	0.4	0.4	0.4	0.4	0.4	0.4	0.4	0.4	0.4	0.4

GOOD HEALTH LAB

ZARA KATSIANA HOSPITAL KOTA
Patient Information

ID: 000016

Name: ANOPAMA BERAGI

Age: 33 Gender: F

Height: N

Weight: 50.25 kg Date: 22/01/23

ECG Settings

Printer Mode: AUTO 1

Gain: 10 mm/mV

Speed: 25mm/Sec

F. Res: 0.5 35Hz

Motor: ON

Papkov Lead: II

ALLENGANS PISTERS-A-103 Ver-1.3M

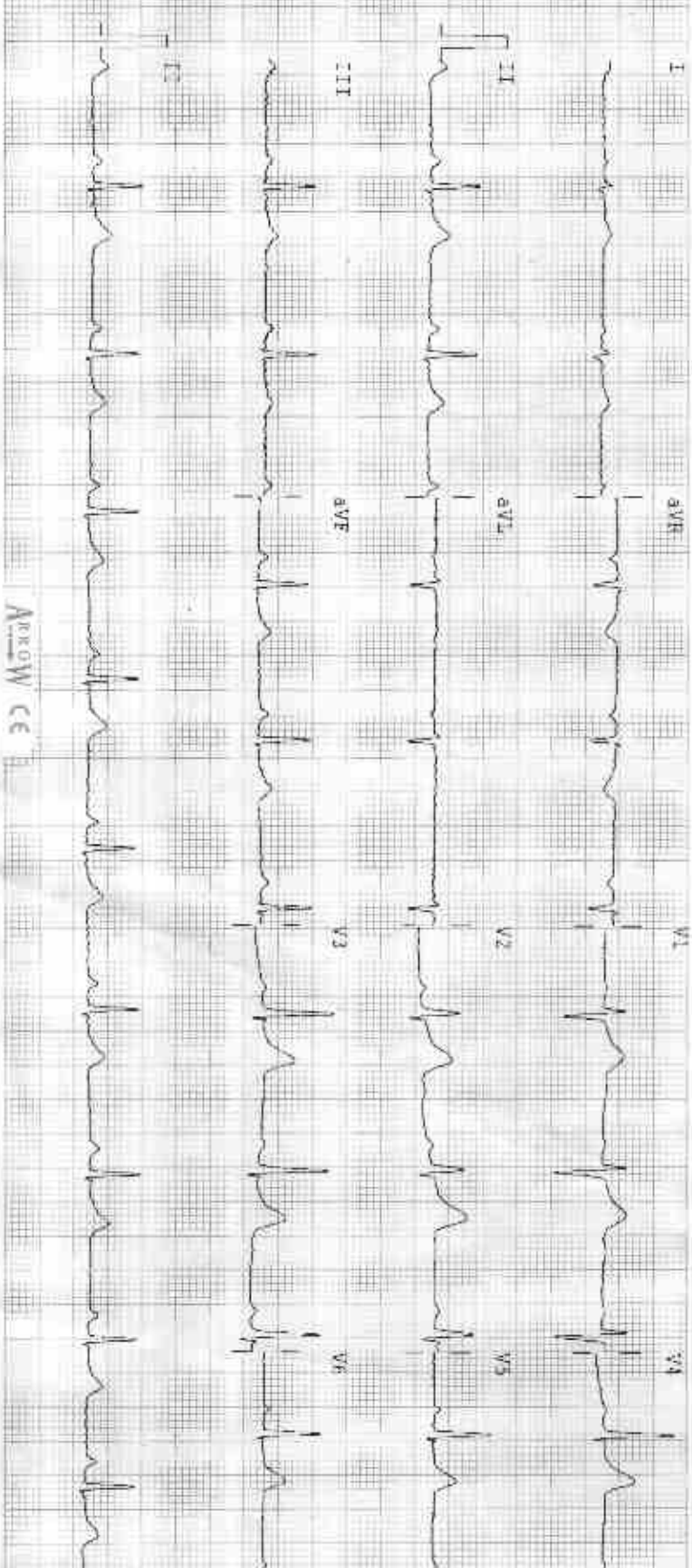

Arrow CE

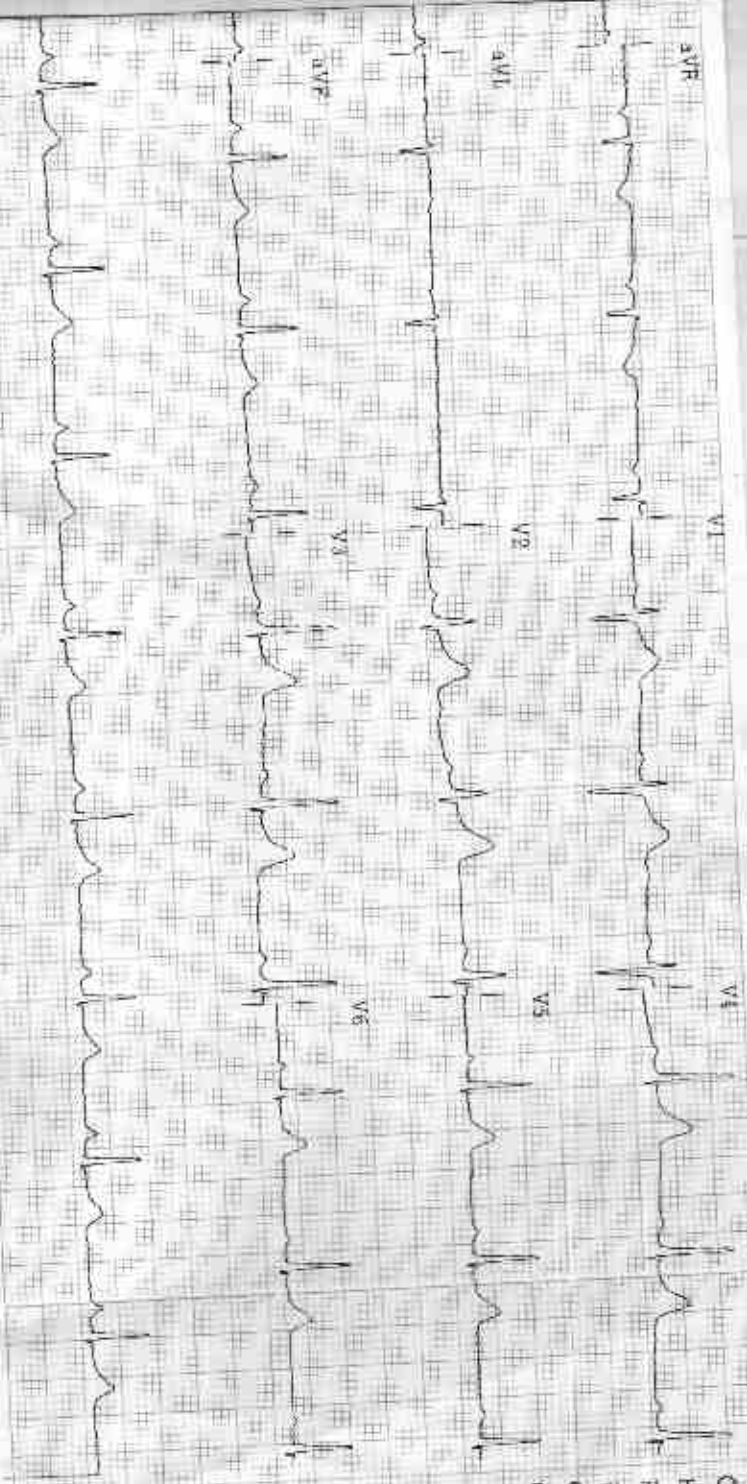

Observations

HR - 63 bpm

R-R - 352 ms

P-R - 118 ms

QRS - 108 ms

QT/QTc - 365/374 ms

T Axial - 19°

P/R Axis - 26°

T Axis - 43°

Indications

IP - Normal

Normal Sinus Rhythm

Normal Electric Heart Axis

Remarks

Unconfirmed report

 डॉ. म. सी. जायसवाल
 एम. बी. बी. एस.
 रामाकृष्ण हॉस्पिटल
 फ़ोन नं. 0053111 X 22546
 TWM
 M.S.J.



ANUPAMA DR YASH F 2719 1/22/2023 CHEST FRN P >A
RAMA KRISHNA HOSPITAL, 257-A, SHEELA CHAUDRY ROAD, TAL WANDI, KOTA (RAJ.)