

TDC 18 Oct

Metro Hospital & Heart Institute, Haridwar

Health Check-up Certificate

COMPANY Medi Wheel Aeroformi Health Ltd.

EMPLOYEE NO. Yogesh Kumar DEPTT. Bank of Baroda DATE 11/2/23

NAME Yogesh Kumar AGE/SEX 29/M DOB 21/7/91

DESIGNATION clk. MOBILE NO 91837427299

CHEST (INSP) 94.cm. CHEST (EXP) 90.cm. CHEST EXPANSION 04.cm

HEIGHT 169 cm. WEIGHT 63 Kg. BMI.....

P/R..... per mt. BP 120/84 mmHg SIGN OF EMP Yogesh

EXAMINATION/INVESTIGATIONS

No	Investigations	Room No	Result
1	LAB INVESTIGATIONS	Path Lab	Hb <u>13.2 gm/dl</u> <u>233.0</u> TLC <u>3900</u> /DLC <u>WBC 34.0</u>
	BLOOD SUGAR F/PP/RANDOM	Path Lab	F186/PP260/RBS <u>LDL 151.0</u> <u>TRG 242.0</u>
	BLOOD GROUP <u>++B A1C</u>	Path Lab	HbA1c <u>6.9%</u> <u>Grp B + ve</u>
2	URINE	Path Lab	Alb NIL / Sugar +
3	STOOL	Path Lab	Ova/cyst <u>mult seen</u>
4	X RAY CHEST PA	Radiology	<u>MAI</u>
5	ULTRASONOGRAPHY (Whole Abd)	Radiology	<u>Normal study</u>
6	ECG	Health check up	<u>LNL</u>
7	ECHO	Radiology	<u>Normal Study</u>
8	TMT	Radiology	
9	PFT	Health check up	
10	AUDIOMETRY	25	
11	ENT EXAM	25	
12	DENTAL EXAMINATION	24	
13	ACUITY OF VISION/COLOUR VISION	13	<u>6/6</u> <u>6/6</u> <u>6/6</u> <u>6/6</u> <u>6/6</u> <u>6/6</u>
14	EXAMINATION BY PHYSICIAN	23	
15	<u>Thyroid Profile</u>		<u>T3 2.76/T4 9.3/TSH 5.02 µU/L</u>

Observations - Thyroid Profile - Deranged
KFT - WNL
LFT - Orange
DMT2, Dyslipidemia & Liver dysfunction
 Adv to consult physician

Dr. ANIL SINGH, M.D.S., M.Ch.
 Occupational Health Specialist
 Reg. No. 28311/KM



METRO HOSPITAL & HEART INSTITUTE

(A unit of Sunhill Hospitals Private Ltd.), CIN No. U33201DL2006PTC156918

Reg. Off : 21, Community Centre, Preet Vihar, Delhi - 92

GST No.: 05AAKCS5409G1ZD

Plot No. F-1, Sector-6A, SIDCUL, Ranipur, Haridwar (UK) - 249403, www.metrohospitals.com

Phone No.: 01334-239040, 239042, 239053

BILL OF SUPPLY (OUTPATIENT CREDIT BILL)

Bill No	: MHWOP/202227000	Date/Time	: 11/02/2023 10:44
Name	: Mr. YOGESH KUMAR	UHID	: MHWID/2023002315
Age/Sex	: 29 Y /Male	Category	: CASH
Address	: Mediwheel,Haridwar Uttarakhand India	Req. Dr.	: Dr. ANIL SINGH
Tel	: 9837427299		
Comp Name	: MEDIWHEEL#ARCOFEMI HEALTH LTD. (MEDIWHEEL_HARIDWAR)		

HEALTH CARE SERVICES	Req. No.	AMOUNT(Rs.)
Package - MediWheel Full Body Health Checkup Male Below 40(Rs.1800)Feb2022		1800.00
✓ CBC (COMPLETE BLOOD COUNT/HAEMOGRAM)	10339479	
✓ ESR	10339479	
✓ URINE ROUTINE ANALYSIS	10339479	
✓ STOOL ROUTINE EXAMINATION	10339479	
✓ BLOOD GROUP	10339479	
✓ BLOOD SUGAR -FASTING	10339479	
✓ URINE SUGAR	10339479	
✓ BLOOD SUGAR -PP	10339479	
✓ HBIAC	10339479	
✓ THYROID PROFILE	10339479	
✓ LIPID PROFILE	10339479	
✓ KFT (KIDNEY FUNCTION TEST)	10339479	
✓ LFT (LIVER FUNCTION TEST)	10339479	
✓ ECG	80099582	
✓ TMT/ECHO	80099582	
✓ X-RAY CHEST PA View	70219921	
✓ USG WHOLE ABDOMEN	70219921	
Dr. Physician Consultation {First Visit}	Patient No 1	
Dr. Eye Consultation {Second Visit}	Patient No 1	

Bill Amount: 1800.00
Net Bill Amt Credit: 1800.00

Credit Bill Towards **MEDIWHEEL#ARCOFEMI HEALTH LTD.** an Amount of Rupees One Thousand Eight Hundred Only

Signature of Patient/Attendant.....
Relation with patient-
Contact No-
Run Date : 11/02/2023 10:44



Mr Jagdish Kumar
29y/M

up 74 bpm

Measurement Results:

QRS	:	96 ms
QT/QTcB	:	358 / 399 ms
PR	:	136 ms
P	:	96 ms
RR/PP	:	806 / 830 ms
P/QRS/T	:	75/ 55/ 20 degrees
QTd/QTcBD	:	44 / 49 ms
Sokolow	:	1.4 mV
NK	:	10

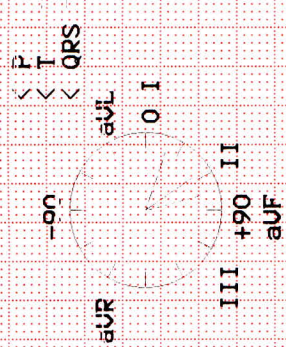

Interpretation:
R/S inversion area between U1 and U2
borderline ECG



Unconfirmed report

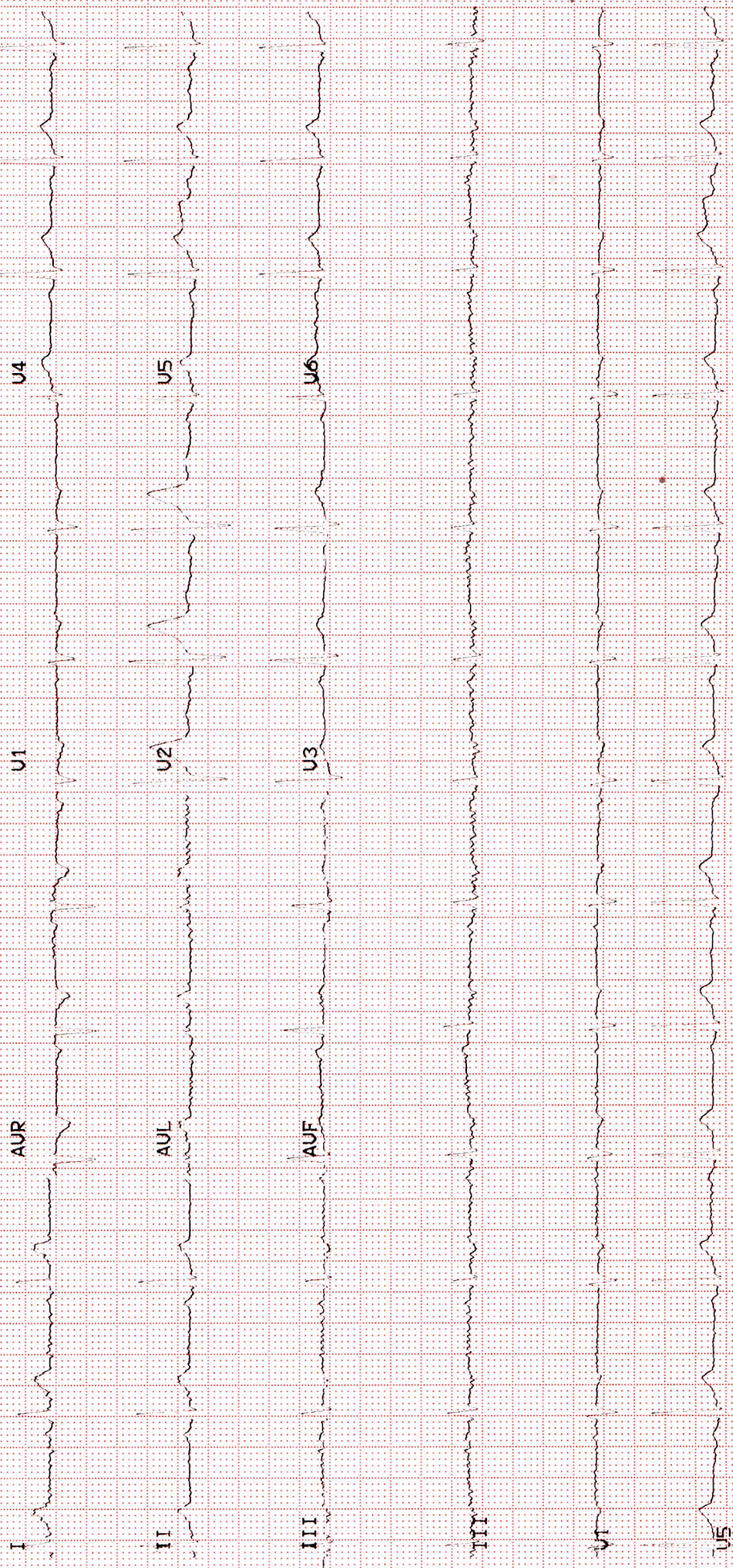



we treat...HE CURES

Metro Hospital & Heart Institute

(A unit of Sunhill Hospital Private Limited)

OPD CONSULTATION

Patient Name Yogesh Kumar Age/Sex 29/27 Card No. _____

Doctor's Name Dr. Sushil K.

Date 11/2/23 Time _____

OPHTHALMIC EXAMINATION

VISION

DISTANCE VISION-

Rt 6/9
Lt 6/9 egl

NEAR VISION-

Rt N/6
Lt N/6

COLOUR VISION

Normal

EYE EXAMINATION

Cornea
Ant Chamber
Pupil
Fundus Examination

NAD

ADVICE-

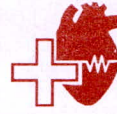

Signature _____

**METRO****HOSPITAL & HEART INSTITUTE**

(A unit of Sunhill Hospitals Private Limited)

(NABH & ISO 9001: 2008 Certified)

Radiology Investigation Report

Name : Mr. YOGESH KUMAR
Ref. By : Dr. ANIL SINGH
IP/OP : OP/202227000
Date : 11/02/2023

Age/Sex : 29 Y/M
UHID NO : 2023002315
Request No : 70219921

X-RAY CHEST PA View

Trachea is central.

Bilateral hila are normal in size & density.

Cardiac silhouette is normal.

Bilateral lung fields are clear.

Bilateral Costophrenic angles are normal.

Bilateral domes of diaphragm are normal in position & contour.

Bones and soft tissues are normal.

IMPRESSION : Normal skiagram



DR. PRAKASH CHANDRA PANDEY
MBBS, DMRD
CONSULTANT RADIOLOGIST

Note:

- (1) Not Valid for medical-legal purposes.
- (2) This is a professional opinion based on imaging finding and not the diagnosis.
- (3) In case of any discrepancy due to machine error or typing error, please get it rectified immediately.

Plot No. F-1, Sector-6A, SIDCUL, Haridwar - 249 403

Emergency : +91 8191902600, Phone : 01334 - 239040 / 42 / 43, Fax : 01334 - 239043

E-mail : metroharidwar@metrohospitals.com, Website: www.metrohospitals.com

Regd. Office : 21, Community Center, Preet Vihar, New Delhi-110092

CIN No.: U33201DL2006PTC156918

MHHI/CL/0115/Rev. No. 01

13-Feb-23 10:01 AM

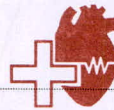

METRO

HOSPITAL & HEART INSTITUTE

(A unit of Sunhill Hospitals Private Limited)

(NABH & ISO 9001: 2008 Certified)

Pathology Report

Name : Mr. YOGESH KUMAR
 Ref. By : Dr. ANIL SINGH
 IP/OP : OP/202227000
 Sample Date : 11/02/2023
 Reporting Date: 11/02/2023

Age/Sex : 29 Y/M
 UHID : 2023002315
 Request No. : 10339479
 Sample Time : 11:41
 Reporting Time: 20:46

Test	Result	Unit	Bio. Ref.	Inter. Test Method
------	--------	------	-----------	--------------------

Biochemistry

HB1AC	6.9	%	4.5-6.3	
BLOOD SUGAR -PP	260.0	mg/dl	70.0-140.0	
BLOOD SUGAR -FASTING	186.0	mg/dl	70.0-110.0	
LIPID PROFILE				
TOTAL CHOLESTEROL	233.0	mg/dl	00-250.0	
HDL-CHOLESTEROL	34.0	mg/dl	00-50.0	
LDL	151.0	mg/dl	00-150.0	
TRIGLYCERIDES	242.0	md/dl	30-150	
VLDL	48.0	mg/dl	0-50	
CHOL/HDL Ratio	6.8		<4.5	

Hematology

BLOOD GROUP				
ABO	B		-	
Rh	POSITIVE		-	
ESR	16	mm/hr	20	

Serology & Immunology

THYROID PROFILE				
T3	2.26	nmol/L	1.70-3.10	
T4	9.3	µg/dl	5.95-15.4	
TSH	5.02	µIU/L	0.46-4.68	

*** End of Reports ***

Dr. Vishal Arora
 MBBS, DCP
 (Consultant Pathologist)



Checked By

Note:

- These reports are mere estimation of values at that particular time and are liable to vary/change in different conditions in different laboratories.
- The values are to be collaborated with clinical findings by qualified doctor and any alarming and unexpected results should be reported to Lab urgently for recheck and manual typing errors.
- These reports are not valid for medicolegal purposes and all doctor unsigned reports should be considered provisional only.
- All card based tests are screening test therefore need confirmation by other alternative test like (PCR, ELISA).

Plot No. F-1, Sector-6A, SIDCUL, Haridwar - 249 403

Emergency : +91 8191902600, Phone : 01334 - 239040 / 42 / 43, Fax : 01334 - 239043

E-mail : metroharidwar@metrohospitals.com, Website: www.metrohospitals.com

Regd. Office : 21, Community Center, Preet Vihar, New Delhi-110092

CIN No.: U33201DL2006PTC156918

MHHI/CL/0115/Rev. No. 01

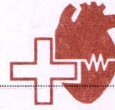

METRO

HOSPITAL & HEART INSTITUTE

(A unit of Sunhill Hospitals Private Limited)

(NABH & ISO 9001: 2008 Certified)

Pathology Report

Name : Mr. YOGESH KUMAR
Ref. By : Dr. ANIL SINGH
IP/OP : OP/202227000
Sample Date : 11/02/2023
Reporting Date: 11/02/2023

Age/Sex : 29 Y/M
UHID : 2023002315
Request No. : 10339479
Sample Time : 11:41
Reporting Time: 20:46

Test	Result	Unit	Bio. Ref. Inter.	Test Method
------	--------	------	------------------	-------------

Biochemistry

LFT (LIVER FUNCTION TEST)

BILIRUBIN INDIRECT	0.40	mg/dl	0.2-0.8	
SGOT	76.0	U/L	10-42	
SGPT	96.0	U/L	10-42	
BILIRUBIN TOTAL	1.10	mg/dl	0.2-1.0	
ALKALINE PHOSPHATASE	114.0	IU/L	28-111	
BILIRUBIN DIRECT	0.70	mg/dl	0.1-0.4	
TOTAL PROTEIN	8.1	gm/dl	6.4-8.2	
ALBUMIN	4.1	g/dl	3.5-5.0	
GLOBULIN	4.0	gm/dl	2.0-4.0	
AG RATIO	1.0	-	-	

KFT (KIDNEY FUNCTION TEST)

UREA	18.0	mg/dl	15-45	
SODIUM	150.0	mmol/L	135-155	
CREATININE	0.73	mg/dl	0.6-1.3	
URIC ACID	5.0	mg/dl	3.0-7.6	
BUN	8.5	mg/dl	05-20	
POTTASSIUM	4.3	mmol/L	3.5-5.5	
CALCIUM	9.3	mg/dl	8.5-10.5	

*** End of Reports ***

Dr. Vishal Arora
MBBS, DCP
(Consultant Pathologist)

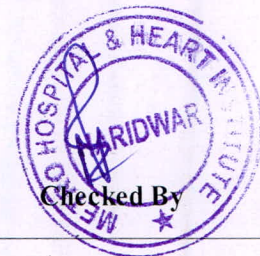

Note:

- These reports are mere estimation of values at that particular time and are liable to vary/change in different conditions in different laboratories.
- The values are to be collaborated with clinical findings by qualified doctor and any alarming and unexpected results should be reported to Lab urgently for recheck and manual typing errors.
- These reports are not valid for medicolegal purposes and all doctor unsigned reports should be considered provisional only.
- All card based tests are screening test therefore need confirmation by other alternative test like (PCR, ELISA).

Plot No. F-1, Sector-6A, SIDCUL, Haridwar - 249 403

Emergency : +91 8191902600, Phone : 01334 - 239040 / 42 / 43, Fax : 01334 - 239043

E-mail : metroharidwar@metrohospitals.com, Website: www.metrohospitals.com

Regd. Office : 21, Community Center, Preet Vihar, New Delhi-110092

CIN No.: U33201DL2006PTC156918

MHHI/CL/0115/Rev. No. 01



METRO

HOSPITAL & HEART INSTITUTE

(A unit of Sunhill Hospitals Private Limited)

(NABH & ISO 9001: 2008 Certified)

Pathology Report

Name : Mr. YOGESH KUMAR
 Ref. By : Dr. ANIL SINGH
 IP/OP : OP/202227000
 Sample Date : 11/02/2023
 Reporting Date: 11/02/2023

Age/Sex : 29 Y/M
 UHID : 2023002315
 Request No. : 10339479
 Sample Time : 11:41
 Reporting Time: 20:46

Test	Result	Unit	Bio. Ref.	Inter. Test Method
------	--------	------	-----------	--------------------

Urine Examination

URINE SUGAR	+			
URINE ROUTINE ANALYSIS				
PHYSICAL EXAMINATION				
COLOUR	PALE			
TRANSPARENCY	YELLOW			
S. GRAVITY	CLEAR			
	1.025			
CHEMICAL EXAMINATION				
ALBUMIN	NIL			
SUGAR	+			
pH	6.0			
BLOOD	NIL			
KETONE	NIL			
MICROSCOPIC EXAMINATION				
PUS CELLS	2-3			
EPITHELIAL CELLS	1-2			
RBC	NIL			
CRYSTALS	NIL			
CAST	NIL			
BACTERIA	NIL			
AMORPHOUS PHOSPHATE	NIL			
AMORPHOUS URATES	NIL			

*** End of Reports ***

Dr. Vishal Arora
 MBBS, DCP
 (Consultant Pathologist)

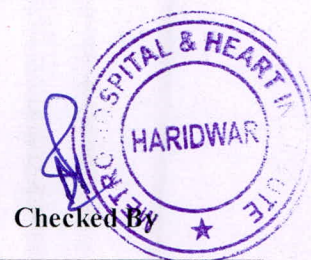

Note:

1. These reports are mere estimation of values at that particular time and are liable to vary/change in different conditions in different laboratories.
2. The values are to be collaborated with clinical findings by qualified doctor and any alarming and unexpected results should be reported to Lab urgently for recheck and manual typing errors.
3. These reports are not valid for medicolegal purposes and all doctor unsigned reports should be considered provisional only.
4. All card based tests are screening test therefore need confirmation by other alternative test like (PCR, ELISA).

Plot No. F-1, Sector-6A, SIDCUL, Haridwar - 249 403
 Emergency : +91 8191902600, Phone : 01334 - 239040 / 42 / 43, Fax : 01334 - 239043
 E-mail : metroharidwar@metrohospitals.com, Website: www.metrohospitals.com
 Regd. Office : 21, Community Center, Preet Vihar, New Delhi-110092
 CIN No.: U33201DL2006PTC156918

MHHI/CL/0115/Rev. No. 01

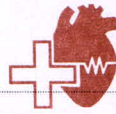

METRO

HOSPITAL & HEART INSTITUTE

(A unit of Sunhill Hospitals Private Limited)

(NABH & ISO 9001: 2008 Certified)

Pathology Report

Name : Mr. YOGESH KUMAR
 Ref. By : Dr. ANIL SINGH
 IP/OP : OP/202227000
 Sample Date : 11/02/2023
 Reporting Date: 11/02/2023

Age/Sex : 29 Y/M
 UHID : 2023002315
 Request No. : 10339479
 Sample Time : 11:41
 Reporting Time: 20:46

Test	Result	Unit Bio. Ref. Inter. Test Method
------	--------	-----------------------------------

Stool Examination

STOOL ROUTINE EXAMINATION

MACROSCOPIC EXAMINATION

COLOUR	YELLOWISH	-NA
CONSISTENCY	SEMI SOLID	-NA
BLOOD	ABSENT	-NIL
MUCUS	NIL	-NIL

MICROSCOPIC EXAMINATION

PUS CELLS	1-2	-NIL
RBC	NIL	-NIL
VEGETABLE CELLS	NIL	-NIL
OVA	ABSENT	-NIL
CYSTS	NIL	-NIL
OTHERS	NIL	-NIL

*** End of Reports ***

Dr. Vishal Arora
 MBBS, DCP
 (Consultant Pathologist)

Checked By



Note:

1. These reports are mere estimation of values at that particular time and are liable to vary/change in different conditions in different laboratories.
2. The values are to be collaborated with clinical findings by qualified doctor and any alarming and unexpected results should be reported to Lab urgently for recheck and manual typing errors.
3. These reports are not valid for medicolegal purposes and all doctor unsigned reports should be considered provisional only.
4. All card based tests are screening test therefore need confirmation by other alternative test like(PCR,ELISA).

Plot No. F-1, Sector-6A, SIDCUL, Haridwar - 249 403

Emergency : +91 8191902600, Phone : 01334 - 239040 / 42 / 43, Fax : 01334 - 239043

E-mail : metroharidwar@metrohospitals.com, Website: www.metrohospitals.com

Regd. Office : 21, Community Center, Preet Vihar, New Delhi-110092

CIN No.: U33201DL2006PTC156918

MHHI/CL/0115/Rev. No. 01

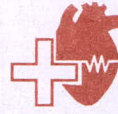

2D ECHOCARDIOGRAPHY

Name:	Mr. Yogesh Kumar	UHID No:	2023002315
Age/Sex:	29Y/M	Ward:	OPD
Referred by:	Dr. Anil Singh	Date:	11/02/2023

ACOUSTIC WINDOW: Normal

MEASUREMENTS AND CALCULATIONS

Measurements	Observed Value	Reference Value
IVS (ED)	0.9	(0.6 – 1.1 cm)
LVPW (ED)	0.9	(0.6 – 1.1 cm)
LVID (ED)	4.6	Male (3.7 – 5.5 cm) Female (3.7 – 5.2 cm)
Aortic root diameter	2.1	(2.0 – 3.7 cm)
LA dimension	2.9	Male (1.9 – 4.0 cm) Female (1.7 – 3.8 cm)
LV EF	60%	(55 – 75%)

MORPHOLOGICAL DATA

Mitral valve	Normal	Right Atrium	Normal
Aortic valve	Normal	Right Ventricle	Normal
Tricuspid valve	Normal	PA	Normal
Pulmonary valve	Normal	IVS	Intact
		IAS	Intact

DOPPLER STUDY

Valve	Regurges	Velocities (cm/s)	Gradients (mmHg)
Mitral	Trace	E - 87, A - 68, E/A>1	
Aortic	Nil	Vel – 126	
Tricuspid	Trace	Vel – 221	PASP – 24
Pulmonary	Nil	Vel – 111	





FINAL IMPRESSION

- Normal Acoustic Window
- Normal Chambers Dimensions
- No RWMA
- LVEF~60%
- No LVDD
- Trace MR, Trace TR, PASP 24 mmHg
- No pericardial effusion
- No Intracardiac clot



Dr. Krishna CK

MD, DNB (Medicine), DNB (Cardiology)
Consultant Interventional Cardiology
DMC Reg. No: 47244

Dr. Ajit Kumar

MBBS, PGDCC
Associate Consultant, Cardiology
UKMC Reg. No: 7569

(Note: This document is not for medico-legal purpose)

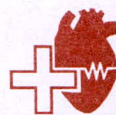

METRO

HOSPITAL & HEART INSTITUTE

(A unit of Sunhill Hospitals Private Limited)

(NABH & ISO 9001: 2008 Certified)

Radiology Investigation Report

Name : Mr. YOGESH KUMAR
Ref. By : Dr. ANIL SINGH
IP/OP : OP/202227000
Date : 11/02/2023

Age/Sex : 29 Y/M
UHID NO : 2023002315
Request No : 70219921

USG WHOLE ABDOMEN

The diaphragm is normal in contour & respiratory excursion. There is no ascitis or lymph node mass.

Liver is normal in shape, outline & echotexture. No focal lesion of abnormal ecogenecity is seen. Intrahepat biliary radicles are not dilated. Portal vein & portal venous radicles are normal.

Gall bladder is well distended, its outlines are smooth & its wall are not thick. No calculus /mass lesion is see in its lumen. Common bile duct is normal in course & caliber. No calculus is seen in its lumen.

Spleen & pancreas appears normal in shape, size, outline & echotexture.

Both the kidneys are normal in shape, size, outline & echotexture. Renal parenchymal thickness is norma Corticomedullary junction is defined & is normal. There is no hydronephrosis. No echogenic renal calculus seen.

Urinary bladder is normal in contour & capacity. Bladder wall is not thick. No pathological filling defect / vesic. calculus is seen in bladder. Ureterovesical junctions appear normal.

Uterus is normal in size shape, outline & echotexture. Myometrial & endometrial echoes are normal. No uterin mass is seen. Both the ovaries appear normal. There is no free fluid seen in cul de sac.

IMPRESSION : NORMAL STUDY

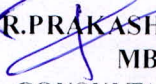
DR. PRAKASH CHANDRA PANDEY
 MBBS, DMRD ★
 CONSULTANT RADIOLOGIST



Note:

- (1) Not Valid for medical-legal purposes.
- (2) This is a professional opinion based on imaging finding and not the diagnosis.
- (3) In case of any discrepancy due to machine error or typing error, please get it rectified immediately.

Plot No. F-1, Sector-6A, SIDCUL, Haridwar - 249 403

Emergency : +91 8191902600, Phone : 01334 - 239040 / 42 / 43, Fax : 01334 - 239043

E-mail : metroharidwar@metrohospitals.com, Website: www.metrohospitals.com

Regd. Office : 21, Community Center, Preet Vihar, New Delhi-110092

CIN No.: U33201DL2006PTC156918

MHHI/CL/0115/Rev. No. 01

11-Feb-23 6:38 PM



Chandan Diagnostic Centre

Add: Purana Ranipur Moad Goyal Motors Building Haridwar
Ph: 7518983997,
CIN :

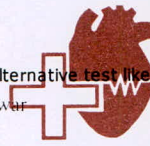

METRO PATH LABS

(A unit of Sunhill Hospitals Private Limited)
(ISO & NABH Certified)
CIN No.: U33201DL2006PTC156918

Patient Name	: Mr.YOGESH	Registered On	: 13/Feb/2023 14:51:31
Age/Gender	: 29 Y 0 M 0 D /M	Collected	: 13/Feb/2023 14:54:48
UHID/MR NO	: NHM2.0000000981	Received	: 13/Feb/2023 14:56:21
Visit ID	: NHM20008662223	Reported	: 13/Feb/2023 15:33:50
Ref Doctor	: Dr.METRO HOSPITALS & HEART INSTITUTE	Status	: Final Report

DEPARTMENT OF HAEMATOLOGY

Test Name	Result	Unit	Bio. Ref. Interval	Method
-----------	--------	------	--------------------	--------

Complete Blood Count (CBC) * , Whole Blood

Haemoglobin	13.20	g/dl	1 Day- 14.5-22.5 g/dl 1 Wk- 13.5-19.5 g/dl 1 Mo- 10.0-18.0 g/dl 3-6 Mo- 9.5-13.5 g/dl 0.5-2 Yr- 10.5-13.5 g/dl 2-6 Yr- 11.5-15.5 g/dl 6-12 Yr- 11.5-15.5 g/dl 12-18 Yr- 13.0-16.0 g/dl Male- 13.5-17.5 g/dl Female- 12.0-15.5 g/dl	
TLC (WBC)	3,900.00	/Cu mm	4000-10000	ELECTRONIC IMPEDANCE
DLC				
Polymorphs (Neutrophils)	28.50	%	55-70	ELECTRONIC IMPEDANCE
Lymphocytes	62.60	%	25-40	ELECTRONIC IMPEDANCE
Monocytes	6.20	%	3-5	ELECTRONIC IMPEDANCE
Eosinophils	2.00	%	1-6	ELECTRONIC IMPEDANCE
Basophils	0.70	%	<1	ELECTRONIC IMPEDANCE
ESR				
Observed	4.00	Mm for 1st hr.		
Corrected	0.00	Mm for 1st hr.	<9	
PCV (HCT)	39.60	%	40-54	
Platelet count				
Platelet Count	1.59	LACS/cu mm	1.5-4.0	ELECTRONIC IMPEDANCE/MICROSCOPIC
PDW (Platelet Distribution width)	16.00	fL	9-17	ELECTRONIC IMPEDANCE
P-LCR (Platelet Large Cell Ratio)	35.00	%	35-60	ELECTRONIC IMPEDANCE
PCT (Platelet Hematocrit)	0.20	%	0.108-0.282	ELECTRONIC IMPEDANCE
MPV (Mean Platelet Volume)	11.70	fL	6.5-12.0	ELECTRONIC IMPEDANCE
RBC Count				
RBC Count	3.70	Mill./cu mm	4.2-5.5	ELECTRONIC IMPEDANCE
Blood Indices (MCV, MCH, MCHC)				
MCV	99.60	fl	80-100	CALCULATED PARAMETER
MCH	35.80	pg	28-35	CALCULATED PARAMETER
MCHC	36.00	%	30-38	CALCULATED PARAMETER
RDW-CV	15.50	%	11-16	ELECTRONIC IMPEDANCE
RDW-SD	48.90	fL	35-60	ELECTRONIC IMPEDANCE
Absolute Neutrophils Count	1,111.00	/cu mm	3000-7000	
Absolute Eosinophils Count (AEC)	78.00	/cu mm	40-440	

Plot No. F-1, Sector-6A, SIDCUL, Haridwar - 249 403

Emergency : +91 8191902600, Phone : 01334 239040 / 42 / 43, Fax : 01334 - 239043

E-mail : metroharidwar@metrohospitals.com, Website : www.metrohospitals.com

SIN No:53384672

