



CONCLUSION OF HEALTH CHECKUP

ECU Ref. No : MH/22/001907 Patient No : 21048619 Date : 23/07/2022
Name : **KURUP SANUP JAI KISHAN** Sex / Age : M 37
Height / Weight : 169 Cms 66 Kgs Ideal Weight 66 Kgs BMI : 23.1

Dr. Manish Mittal
Physician

Note: General Physical Examination & Routine Investigations included in the Health Checkup have certain limitations and may not be able to detect all the latent and asymptomatic diseases.

Name : KURUP SANUP JAI KISHAN

Sex / Age : M 37

Present History

NO MEDICAL COMPLAINTS AT PRESENT.

Past History

K/C/O RENAL STONE.

Family History

FATHER : DIABETES.

Personal History

VEG DIET ; OCC. SMOKING & ALCOHOL.

Clinical Examination

B.P. 126/80 mm Hg

Pulse 82/MIN REG.

Others -

Respiratory System

CLINICALLY NAD

Cardio Vascular System

CLINICALLY NAD

Abdominal System

CLINICALLY NAD

Neurological System

CLINICALLY NAD



Patient Name : Mr. KURUP SANUP JAI KISHAN
 Gender / Age : Male / 37 Years 4 Months 29 Days
 MR No / Bill No. : 21048619 / 231021546
 Consultant : Dr. Manish Mittal
 : OPD

Type : OPD
 Request No. : 58489
 Request Date : 23/07/2022 09:10 AM
 Collection Date : 23/07/2022 09:21 AM
 Approval Date : 23/07/2022 03:50 PM

CBC + ESR

Test	Result	Units	Biological Ref. Range
Haemoglobin.			
Haemoglobin	15.5	gm/dL	13 - 17
Red Blood Cell Count (T-RBC)	5.06	mill/cmm	4.5 - 5.5
Hematocrit (HCT)	47.0	%	40 - 50
Mean Corpuscular Volume (MCV)	92.9	fl	83 - 101
Mean Corpuscular Haemoglobin (MCH)	30.6	pg	27 - 32
MCH Concentration (MCHC)	33.0	%	31.5 - 34.5
Red Cell Distribution Width (RDW-CV)	13.5	%	11.6 - 14
Red Cell Distribution Width (RDW-SD)	46.9	fl	39 - 46
Total Leucocyte Count (TLC)			
Total Leucocyte Count (TLC)	5.13	thou/cmm	4 - 10
Differential Leucocyte Count			
Polymorphs	56	%	40 - 80
Lymphocytes	34	%	20 - 40
Eosinophils	4	%	1 - 6
Monocytes	6	%	2 - 10
Basophils	0	%	0 - 2
Polymorphs (Abs. Value)	2.84	thou/cmm	2 - 7
Lymphocytes (Abs. Value)	1.79	thou/cmm	1 - 3
Eosinophils (Abs. Value)	0.18	thou/cmm	0.2 - 0.5
Monocytes (Abs. Value)	0.30	thou/cmm	0.2 - 1
Basophils (Abs. Value)	0.02	thou/cmm	0.02 - 0.1
Immature Granulocytes	0.0	%	1 - 3 : Borderline > 3 : Significant
Platelet Count			
Platelet Count	249	thou/cmm	150 - 410
Smear evaluation	Adequate		
PBS Overview	Normochromic, Normocytic		
ESR	1	mm/1 hr	0 - 10

Text Results are dependent on a number of variables & technical limitations. Hence, it is advised to correlate with clinical findings and other related investigations before any firm opinion is made. Recheck / repeat may be requested.



Patient Name	: Mr. KURUP SANUP JAI KISHAN	Type	: OPD
Gender / Age	: Male / 37 Years 4 Months 29 Days	Request No.	: 58489
MR No / Bill No.	: 21048619 / 231021546	Request Date	: 23/07/2022 09:10 AM
Consultant	: Dr. Manish Mittal	Collection Date	: 23/07/2022 09:21 AM
	: OPD	Approval Date	: 23/07/2022 03:50 PM

CBC + ESR

Immature Granulocyte (IG) count is a useful early marker of infection or inflammation, even when other markers are normal. It is an early and rapid discrimination of bacterial from viral infections. It is also increased in patients on steroid therapy / chemotherapy or haematological malignancy. High IG is always pathological; except in pregnancy and neonates of < 7 days.

Method : HB by Non-Cyanide Hemoglobin analysis method. HCT by RBC pulse height detection method. RBC, TLC & PLC are by Particle Count by Electrical Impedance in Cell Counter. Optical Platelets by Fluorescent + Laser Technology. MCV, MCH, MCHC, RDW (CV & SD) are calculated parameter. DLC by Flowcytometry method using semi-conductor Laser+Smear verification. ESR on Ves metic 20, comparable to Westergrens method and in accordance to ICSH reference method.

--- End of Report ---

Dr. Rakesh Vaidya
MD (Path). DCP.

365 Days / 24 Hours Laboratory Services

Home Collection Facility Available
(Mon To Sat 8:00 am to 5:00 pm)

📍 Bhaılal Amin Marg, Gorwa, Vadodara, Gujarat 390003.

🌐 www.baghospital.com | 📞 0265-677 6222, 255 6222 | Follow us : 📱



BHAILAL AMIN
GENERAL HOSPITAL

DEPARTMENT OF LABORATORY MEDICINE

Patient Name : Mr. KURUP SANUP JAI KISHAN
Gender / Age : Male / 37 Years 4 Months 29 Days
MR No / Bill No. : 21048619 / 231021546
Consultant : Dr. Manish Mittal
Location : OPD

Type : OPD
Request No. : 58489
Request Date : 23/07/2022 09:10 AM
Collection Date : 23/07/2022 09:21 AM
Approval Date : 23/07/2022 03:48 PM

Haematology

Test	Result	Units	Biological Ref. Range
Blood Group			
ABO system	O		
Rh system.	Positive		

By Gel Technology / Tube Agglutination Method

Note :

- This blood group has been done with new sensitive Gel Technology using both Forward and Reverse Grouping Card with Autocontro
- This method check`s group both on Red blood cells and in Serum for "ABO" group.

--- End of Report ---

Dr. Rakesh Vaidya
MD (Path). DCP.

Test Results are dependent on a number of variables & technical limitations. Hence, it is advised to correlate with clinical findings and other related investigations before any firm opinion is made. Recheck / retest may be requested.

365 Days / 24 Hours Laboratory Services

Home Collection Facility Available
(Mon To Sat 8:00 am to 5:00 pm)



BHAILAL AMIN
GENERAL HOSPITAL

📍 Bhailal Amin Marg, Gorwa, Vadodara, Gujarat 390003.

🌐 www.baghospital.com | 📞 0265-677 6222, 255 6222 | Follow us : 📱

DEPARTMENT OF LABORATORY MEDICINE

Patient Name : Mr. KURUP SANUP JAI KISHAN
Gender / Age : Male / 37 Years 4 Months 29 Days
MR No / Bill No. : 21048619 / 231021546
Consultant : Dr. Manish Mittal
: OPD

Type : OPD
Request No. : 58489
Request Date : 23/07/2022 09:10 AM
Collection Date : 23/07/2022 09:21 AM
Approval Date : 23/07/2022 01:51 PM

Fasting Plasma Glucose

Test	Result	Units	Biological Ref. Range
<i>Fasting Plasma Glucose</i>			
Fasting Plasma Glucose	94	mg/dL	70 - 110
Post Prandial 2 Hr. Plasma Glucose	102	mg/dL	70 - 140

By Hexokinase method on RXL Dade Dimesion

---- End of Report ----

Dr. Rakesh Vaidya
MD (Path). DCP.

Test Results are dependent on a number of variables & technical limitations. Hence, it is advised to correlate with clinical findings and other related investigations before any firm opinion is made. Recheck / retest may be requested.



Patient Name : Mr. KURUP SANUP JAI KISHAN
 Gender / Age : Male / 37 Years 4 Months 29 Days
 MR No / Bill No. : 21048619 / 231021546
 Consultant : Dr. Manish Mittal
 : OPD

Type : OPD
 Request No. : 58489
 Request Date : 23/07/2022 09:10 AM
 Collection Date : 23/07/2022 09:21 AM
 Approval Date : 23/07/2022 01:51 PM

Liver Function Test (LFT)

Test	Result	Units	Biological Ref. Range
Bilirubin			
Bilirubin - Total	0.55	mg/dL	0 - 1
Bilirubin - Direct	0.11	mg/dL	0 - 0.3
Bilirubin - Indirect	0.44	mg/dL	0 - 0.7
<i>(By Diazotized sulfanilic acid on RXL Dade Dimension.)</i>			
Aspartate Aminotransferase (SGOT/AST)	13	U/L	15 - 40
<i>(By IFCC UV kinetic method on RXL Dade Dimension.)</i>			
Alanine Aminotransferase (SGPT/ALT)	23	U/L	16 - 63
<i>(By IFCC UV kinetic method on RXL Dade Dimension.)</i>			
Alkaline Phosphatase	73	U/L	53 - 128
<i>(BY PNPP AMP method on RXL Dade Dimension.)</i>			
Gamma Glutamyl Transferase (GGT)	26	U/L	15 - 85
<i>(By IFCC method on RXL Dade Dimension.)</i>			
Total Protein			
Total Proteins	7.14	gm/dL	6.4 - 8.2
Albumin	4.15	gm/dL	3.4 - 5
Globulin	2.99	gm/dL	3 - 3.2
A : G Ratio	1.39		1.1 - 1.6
<i>(By Biuret endpoint and Bromocresol purple method on RXL Dade Dimension.)</i>			

--- End of Report ---

Dr. Rakesh Vaidya
 MD (Path). DCP.

Test Results are dependent on a number of variables & technical limitations. Hence, it is advised to correlate with clinical findings and other related investigations before any firm opinion is made. Recheck / retest may be requested.



Patient Name : Mr. KURUP SANUP JAI KISHAN
 Gender / Age : Male / 37 Years 4 Months 29 Days
 MR No / Bill No. : 21048619 / 231021546
 Consultant : Dr. Manish Mittal
 : OPD

Type : OPD
 Request No. : 58489
 Request Date : 23/07/2022 09:10 AM
 Collection Date : 23/07/2022 09:21 AM
 Approval Date : 23/07/2022 01:51 PM

Complete Lipid Profile

Test	Result	Units	Biological Ref. Range
Complete Lipid Profile			
Appearance	Clear		
Triglycerides	192	mg/dL	1 - 150
<i>(By Lipase / Glycerol dehydrogenase on RXL Dade Dimension)</i>			
<i>< 150 Normal</i>			
<i>150-199 Borderline High</i>			
<i>200-499 High</i>			
<i>> 499 Very High</i>			
Total Cholesterol	246	mg/dL	1 - 200
<i>(By enzymatic colorimetric method on RXL Dade Dimension)</i>			
<i><200 mg/dL - Desirable</i>			
<i>200-239 mg/dL - Borderline High</i>			
<i>> 239 mg/dL - High</i>			
HDL Cholesterol	41	mg/dL	40 - 60
<i>(By Direct homogenous technique, modified enzymatic non-immunological method on RXL Dade Dimension)</i>			
<i>< 40 Low</i>			
<i>> 60 High</i>			
Non HDL Cholesterol (calculated)	205	mg/dL	1 - 130
<i>(Non- HDL Cholesterol)</i>			
<i>< 130 Desirable</i>			
<i>139-159 Borderline High</i>			
<i>160-189 High</i>			
<i>> 191 Very High</i>			
LDL Cholesterol	141	mg/dL	1 - 100
<i>(By Direct homogenous technique, modified enzymatic non-immunological method on RXL Dade Dimension)</i>			
<i>< 100 Optimal</i>			
<i>100-129 Near / above optimal</i>			
<i>130-159 Borderline High</i>			
<i>160-189 High</i>			
<i>> 189 Very High</i>			
VLDL Cholesterol (calculated)	38.4	mg/dL	12 - 30
LDL Ch. / HDL Ch. Ratio	3.44		2.1 - 3.5
T. Ch./HDL Ch. Ratio	6		3.5 - 5
<i>(Recent NECP / ATP III Guidelines / Classification (mg/dl) :)</i>			

---- End of Report ----

Dr. Rakesh Vaidya
MD (Path). DCP.



Patient Name : Mr. KURUP SANUP JAI KISHAN
 Gender / Age : Male / 37 Years 4 Months 29 Days
 MR No / Bill No. : 21048619 / 231021546
 Consultant : Dr. Manish Mittal
 Location : OPD

Type : OPD
 Request No. : 58489
 Request Date : 23/07/2022 09:10 AM
 Collection Date : 23/07/2022 09:21 AM
 Approval Date : 23/07/2022 01:51 PM

Thyroid Hormone Study

Test	Result	Units	Biological Ref. Range
Triiodothyronine (T3) (Done by 4th generation electrochemiluminescence based method on automated immunoassay / Cobas e 411. Reference interval (ng/ml) 1 - 3 days : 0.1 - 7.4 1-11 months : 0.1 - 2.45 1-5 years : 0.1 - 2.7 6-10 years : 0.9 - 2.4 11-15 years : 0.8 - 2.1 16-20 years : 0.8 - 2.1 Adults (20 - 50 years) : 0.7 - 2.0 Adults (> 50 years) : 0.4 - 1.8 Pregnancy (in last 5 months) : 1.2 - 2.5 (Reference : Tietz - Clinical guide to laboratory test, 4th edition))	1.05	ng/ml	
Thyroxine (T4) (Done by 4th generation electrochemiluminescence based method on automated immunoassay / Cobas e 411. Reference interval (mcg/dL) 1 - 3 days : 11.8 - 22.6 1 - 2 weeks : 9.8 - 16.6 1 - 4 months : 7.2 - 14.4 4 - 12 months : 7.8 - 16.5 1-5 years : 7.3 - 15.0 5 - 10 years : 6.4 - 13.3 10 - 20 years : 5.6 - 11.7 Adults / male : 4.6 - 10.5 Adults / female : 5.5 - 11.0 Adults (> 60 years) : 5.0 - 10.7 (Reference : Tietz - Clinical guide to laboratory test, 4th edition))	7.23	mcg/dL	
Thyroid Stimulating Hormone (US-TSH) (Done by 4th generation electrochemiluminescence based method on automated immunoassay / Cobas e 411. Reference interval (microIU/ml) Infants (1-4 days) : 1.0 - 39 2-20 weeks : 1.7 - 9.1 5 months - 20 years : 0.7 - 6.4 Adults (21 - 54 years) : 0.4 - 4.2 Adults (> 55 years) : 0.5 - 8.9 Pregnancy : 1st trimester : 0.3 - 4.5 2nd trimester : 0.5 - 4.6 3rd trimester : 0.8 - 5.2 (Reference : Tietz - Clinical guide to laboratory test, 4th edition))	1.91	microIU/ml	

Text Results are dependent on a number of variables & technical limitations. Hence, it is advised to correlate with clinical findings and other related investigations before any firm opinion is made. Recheck / retest may be requested.

— End of Report —

Dr. Rakesh Vaidya
MD (Path). DCP.



Patient Name : Mr. KURUP SANUP JAI KISHAN
 Gender / Age : Male / 37 Years 4 Months 29 Days
 MR No / Bill No. : 21048619 / 231021546
 Consultant : Dr. Manish Mittal
 Location : OPD

Type : OPD
 Request No. : 58489
 Request Date : 23/07/2022 09:10 AM
 Collection Date : 23/07/2022 09:21 AM
 Approval Date : 23/07/2022 01:52 PM

Renal Function Test (RFT)

Test	Result	Units	Biological Ref. Range
Urea (By Urease Kinetic method on RXL Dade Dimension)	21	mg/dL	10 - 45
Creatinine (By Modified Kinetic Jaffe Technique)	1.00	mg/dL	0.9 - 1.3
Estimate Glomerular Filtration rate (Ref. range : > 60 ml/min for adults between age group of 18 to 70 yrs. EGFR Calculated by IDMS Traceable MDRD Study equation. Reporting of eGFR can help facilitate early detection of CKD. By Modified Kinetic Jaffe Technique)	More than 60		
Uric acid (By Uricase / Catalase method on RXL Siemens)	6.0	mg/dL	3.4 - 7.2

— End of Report —

Dr. Rakesh Vaidya
MD (Path). DCP.



Patient Name : Mr. KURUP SANUP JAI KISHAN
 Gender / Age : Male / 37 Years 4 Months 29 Days
 MR No / Bill No. : 21048619 / 231021546
 Consultant : Dr. Manish Mittal
 : OPD

Type : OPD
 Request No. : 58489
 Request Date : 23/07/2022 09:10 AM
 Collection Date : 23/07/2022 09:21 AM
 Approval Date : 23/07/2022 01:52 PM

HbA1c (Glycosylated Hb)

Test	Result	Units	Biological Ref. Range
HbA1c (Glycosylated Hb)			
Glycosylated Heamoglobin (HbA1c)	5.4	%	
estimated Average Glucose (e AG) *	108.28	mg/dL	

(Method:

By Automated HPLC analyser on D-10 Biorad. NGSP Certified, US-FDA approved, Traceable to IFCC reference method.

* Calculated valued for past 60 days, derived from HbA1c %, based on formula recommended by the A1c - Derived Average Glucose study from ADA and EASD funded The ADAG trial.

Guidelines for Interpretation:

Indicated Glycemic control of previous 2-3 months

HbA1c%	e AG (mg/dl)	Glycemic control
> 8	> 183	Action suggested...High risk of developing long-term complications. Action suggested, depends on individual patient circumstances
7 - 8	154 - 183	Good
< 7	< 154	Goal...Some danger of hypoglycemic reaction in type I Diabetics. Some Glucose intolerant individuals and Sub-Clinical diabetics may demonstrate (elevated) HbA1c in this area.
6 - 7	126 - 154	Near Normal
< 6	< 126	Nondiabetic level)

---- End of Report ----

Dr. Rakesh Vaidya
MD (Path). DCP.



Patient Name : Mr. KURUP SANUP JAI KISHAN
 Gender / Age : Male / 37 Years 4 Months 29 Days
 MR No / Bill No. : 21048619 / 231021546
 Consultant : Dr. Manish Mittal
 : OPD

Type : OPD
 Request No. : 58489
 Request Date : 23/07/2022 09:10 AM
 Collection Date : 23/07/2022 09:21 AM
 Approval Date : 23/07/2022 02:51 PM

Urine Routine

Test	Result	Units	Biological Ref. Range
Physical Examination			
Quantity	20	mL	
Colour	Pale Yellow		
Appearance	Clear		
Chemical Examination (By Reagent strip method)			
pH	6.0		
Specific Gravity	<=1.005		
Protein	Negative	gm/dL	Negative
Glucose	Negative	mg/dL	Negative
Ketones	Negative		Negative
Bilirubin	Negative		Negative
Urobilinogen	Negative		Negative (upto 1)
Blood	Negative		Negative
Bile Salt	Absent		Absent
Leucocytes	Trace		Negative
Bile Pigments	Absent		Absent
Nitrite	Negative		Negative
Microscopic Examination (After Centrifugation at 2000 rpm for 10 min)			
Red Blood Cells	Nil	/hpf	0 - 2
Leucocytes	Present (2-5)	/hpf	0 - 5
Epithelial Cells	Present (0-2)	/hpf	0 - 5
Casts	Nil	/lpf	Nil
Crystals	Nil		Nil
Mucus	Absent		Absent
Organism	Absent		

Test Results are dependent on a number of variables & technical limitations. Hence, it is advised to correlate with clinical findings and other related investigations before any firm opinion is made. Recheck / retest may be requested.

--- End of Report ---

Dr. Rakesh Vaidya
MD (Path). DCP.



**BHAILAL AMIN
GENERAL HOSPITAL**

📍 Bhaial Amin Marg, Gorwa, Vadodara, Gujarat 390003.

🌐 www.baghospital.com | ☎ 0265-677 6222, 255 6222 | Follow us :

DEPARTMENT OF DIAGNOSTIC RADIOLOGY

ADVANCED DIGITAL SOLUTIONS

Computer Radiography

Ultra Sensitive Colour Doppler

Ultra High Resolution Sonography

Multi-Detector CT Scan

Mammography

Interventional Radiology

Digital Subtraction Angiography

Foetal Echocardiography

Echocardiography

Patient No. : 21048619 Report Date : 23/07/2022
Request No. : 190028044 23/07/2022 9.10 AM
Patient Name : KURUP SANUP JAI KISHAN
Gender / Age : Male / 37 Years 4 Months 29 Days

X-Ray Chest AP

Both lung fields are clear.
Both costophrenic sinuses appear clear.
Heart size is normal.
Hilar shadows show no obvious abnormality.
Aorta is normal.

• ULTRA SONOGRAPHY CANNOT DETECT ALL ABNORMALITIES
• NOT VALID FOR MEDICO-LEGAL PURPOSES
• CLINICAL CORRELATION RECOMMENDED

Dr. Priyanka Patel, MD
Consultant Radiologist



H-2015-0297

MC-3004

E-2021-0037

SAFE 07



DEPARTMENT OF DIAGNOSTIC RADIOLOGY

ADVANCED DIGITAL SOLUTIONS

- Computer Radiography
- Ultra Sensitive Colour Doppler
- Ultra High Resolution Sonography
- Multi-Detector CT Scan
- Mammography
- Interventional Radiology
- Digital Subtraction Angiography
- Foetal Echocardiography
- Echocardiography

Patient No. : 21048619 Report Date : 23/07/2022
Request No. : 190028042 23/07/2022 9.10 AM
Patient Name : KURUP SANUP JAI KISHAN
Gender / Age : Male / 37 Years 4 Months 29 Days

USG : Screening for Abdomen (excluding Pelvis) Or Upper Abdomen

Liver is normal in size echopattern. No mass lesion identified. The hepatic veins are clear and patent. PV patent. No dilated IHBR.
Gall bladder is well distended and shows no obvious abnormality. Common bile duct measures 4 mm in diameter.
Pancreas shows no obvious abnormality. Tail obscured.
Spleen is normal in size and echopattern.

Both kidneys are normal in shape and position. Normal echogenicity and cortico medullary differentiation is noted. No hydronephrosis or mass lesion seen. Right kidney shows two calculi measures 5-6 mm in mid pole and 2-3 mm in lower pole. Left kidney shows tiny concretion in upper pole.

	RIGHT	LEFT
Renal length :	91 mm.	98 mm.
A.P. :	36 mm.	49 mm.

Prostate appears normal in size and volume is ~ 10 cc.
Urinary bladder is well distended and appears normal.
No ascites.

COMMENT:

Right renal calculi.
Tiny left renal concretion.

Kindly correlate clinically

Prerna C

Dr. Prerna C Hasani, MD
Consultant Radiologist

• ULTRA SONOGRAPHY CANNOT DETECT ALL ABNORMALITIES
 • NOT VALID FOR MEDICO-LEGAL PURPOSES
 • CLINICAL CORRELATION RECOMMENDED

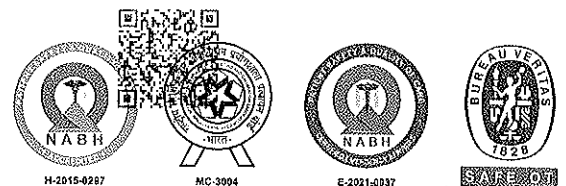

806



**BHAILAL AMIN
GENERAL HOSPITAL**



Patient No. : 21048619 Report Date : 23/07/2022
Request No. : 190028065 23/07/2022 9.10 AM
Patient Name : **KURUP SANUP JAI KISHAN**
Gender / Age : Male / 37 Years 4 Months 29 Days

Echo Color Doppler

MITRAL VALVE : NORMAL, NO MS, NO MR
AORTIC VALVE : TRILEAFLET, NO AS, NO AR
TRICUSPID VALVE : NORMAL, NO TR, NO PAH
PULMONARY VALVE : NORMAL, NO PR, NO PS
LEFT ATRIUM : NORMAL SIZE
AORTA : NORMAL
LEFT VENTRICLE : NORMAL LVEF -70%, NO RWMA AT REST
RIGHT ATRIUM : NORMAL SIZE
RIGHT VENTRICLE : NORMAL SIZE
I.V.S. : INTACT
I.A.S. : INTACT
PULMONARY ARTERY : NORMAL
PERICARDIUM : NO EFFUSION
COLOUR/DOPPLER FLOW MAPPING : NO MR // AR // TR, NO PAH

FINAL CONCLUSION:

1. NORMAL SIZED ALL CARDIAC CHAMBERS
2. NORMAL LV SYSTOLIC FUNCTION LVEF - 70%
3. NO RESTING REGIONAL WALL MOTION ABNORMALITY
4. NORMAL ALL CARDIAC VALVES STRUCTURALLY, FUNCTIONALLY & MORPHOLOGICALLY
5. NO MITRAL / AORTIC STENOSIS
6. NORMAL RIGHT HEART SIZE AND RV PRESSURES
7. NO PERICARDIAL EFFUSION, CLOT OR VEGETATION SEEN, SR+.

hpsg
DR. KILLOL KANERIA, M.D., D.M., CARD.

23-07-2022 10:36:32

ID: 21048619

MR. SANDIP KIRUP

Male 37Years

HR	68	bpm
P	111	ms
PR	147	ms
QRS	105	ms
QT/QTc	359/384	ms
PQRST	70/87/45	ms
RV5/VI	1.11/0.569	mV

Diagnosis Information:
Sinus Rhythm
Normal ECG

Report Confirmed by:

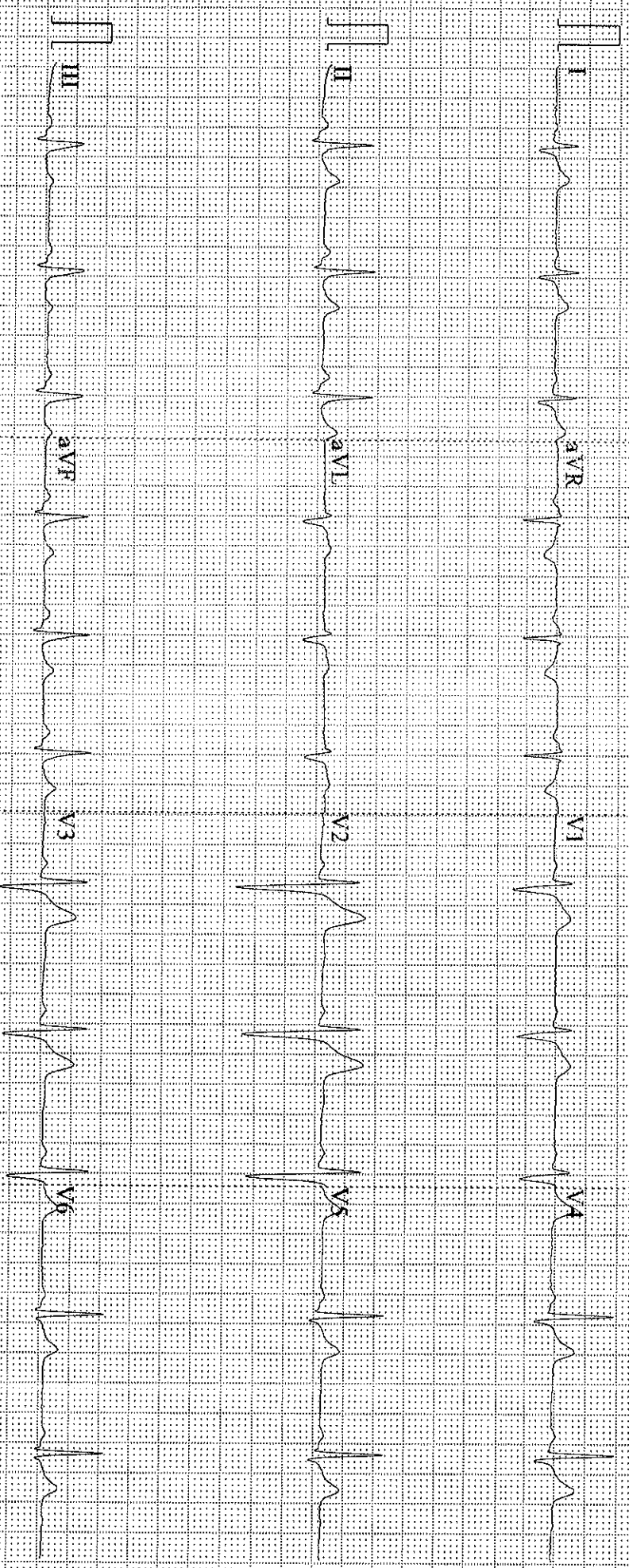

0.67-25Hz ACS0 25mm/s 10mm/mV 4*2.5s 68

V2.02 SEMIP V1.7 BHAILAL AMIN GENERAL HOSPITAL (ECU)