



# YASHFEEN CARDIAC HOSPITAL™

At. & Po. Viraval, Navsari. 396 445. Phone (H) (02637) 235725

Website : www.yashfeenhospital.in E-mail : info@yashfeenhospital.in

(For Laboratory Reports Only)



Patient Name : DHANANJAY KUMAR

Age : 33 Years Sex : M

Ref By Dr. : -

Area : Navsari

Date : 14/04/2023

Sample Time : 14/04/2023 09:09 No : 20

Time : 11:47AM

## HAEMOGRAM

Test	Findings	UOM	Normal Range
------	----------	-----	--------------

HAEMOGLOBIN	15.0	gm/dl	M-13.5-17.0 F-11.5-15.5
-------------	------	-------	----------------------------

<b>HAEMOGRAM</b> RED BLOOD CELL	5.15	10 <sup>6</sup> /μL	3.76 - 5.70
------------------------------------	------	---------------------	-------------

TOTAL LEUCOCYTE COUNT	8800	cells/cumm	4,000-11,000
-----------------------	------	------------	--------------

### Differential Count

Neutrophil	62	%	40-75
Lymphocytes	30	%	20-40
Eosinophil	4	%	1-6
Monocytes	4	%	2-10
Basophils	0	%	0-0

PLATELET COUNT	273000	lacs/cumm	1.5-5.5 Lacs
----------------	--------	-----------	--------------

### RBC INDICES

P.C.V.	43.9	%	M-40-56% F-37-47%
M.C.V.	85.2	cu/microns	76-94
M.C.H.	29.1	pg	27-30
M.C.H.C.	34.1	-	30-35

BLOOD GROUP	" A "	-	-
RH FACTOR	POSITIVE	-	-

E.S.R.(1 hour)		mm/hr.	M-5-10, F-5-20
----------------	--	--------	----------------

Remarks

Designed By : Sarita Infotech Pvt. Ltd. Navsari

Yashfeen Cardiac Hospital

Dr. P. Chaudhari  
**Dr. PIYUSH B. CHAUDHARI**  
 M.D. Medicine  
 Reg. No. G-21518

Technician

Thanks for Reference



# YASHFEEN CARDIAC HOSPITAL™

At. & Po. Viraval, Navsari. 396 445. Phone (H) (02637) 235725

Website : www.yashfeenhospital.in E-mail : info@yashfeenhospital.in

(For Laboratory Reports Only)



Patient Name : DHANANJAY KUMAR

Age : 33 Years Sex : M

Ref By Dr. : -

Area : Navsari

Date : 14/04/2023

Sample Time : 14/04/2023 09:09 No : 20

Time : 11:17AM

## HAEMOGLOBIN A1 C ESTIMATION

Test	Findings	UOM	Normal Range
Hb A1C	5.7	%	>8 :Action Suggested, 7-8 :Good Control, <7 :Goal, 6-7 :Near Normal Glycemia, <6 :Non-diabetic Level
<b>Technique</b> METHOD - HPLC			
Mean Blood Glucose	115.9	mg/dL	



Remarks

*P. Chaudhari*  
**Dr. PIYUSH B. CHAUDHARI**  
M.D. Medicine  
Reg. No. G-21518

Designed By : Sarita Infotech Pvt. Ltd., Navsari

Yashfeen Cardiac Hospital

*Thanks for Reference*

Technician



# YASHFEEN CARDIAC HOSPITAL™

At. & Po. Viraval, Navsari. 396 445. Phone (H) (02637) 235725

Website : [www.yashfeenhospital.in](http://www.yashfeenhospital.in) E-mail : [info@yashfeenhospital.in](mailto:info@yashfeenhospital.in)

(For Laboratory Reports Only)



Patient Name : DHANANJAY KUMAR

Age : 33 Years Sex : M

Ref By Dr. : -

Area : Navsari

Date : 14/04/2023

Sample Time : 14/04/2023 09:09 No : 20

Time : 11:17AM

## BIOCHEMICAL TEST REPORT

Test	Findings	UOM	Normal Range
S.CREATININE	0.9	mg/dL	M .0.9-1.4 , F. 0.8-1.2
BLOOD UREA NITROGEN	12.9	mg/dL	4.7-23.0
S.URIC ACID	<u>7.8</u>	mg/dL	Male:3.5-7.2, Female:2.6-6.0



Remarks

Designed By : Sarita Infotech Pvt. Ltd., Navsari

Yashfeen Cardiac Hospital

P. Chaudhari  
Dr. PIYUSH B. CHAUDHARI

M. D. Medicine  
Reg. No. G-21518

Signature

Thanks for Reference

Technician



# YASHFEEN CARDIAC HOSPITAL™

At. & Po. Viraval, Navsari. 396 445. Phone (H) (02637) 235725

Website : [www.yashfeenhospital.in](http://www.yashfeenhospital.in) E-mail : [info@yashfeenhospital.in](mailto:info@yashfeenhospital.in)  
(For Laboratory Reports Only)



Patient Name : DHANANJAY KUMAR

Age : 33 Years Sex : M

Ref By Dr. : -

Area : Navsari Date : 14/04/2023

Sample Time : 14/04/2023 09:09 No : 20

Time : 11:47AM

## LIPID PROFILE TEST REPORT

Test	Findings	UOM	Normal Range
S.CHOLESTEROL	195.6	mg/dL	<200:Desirable, 200-239:Borderline High, >=240:High
HDL CHOLESTEROL	40.8	mg/dL	<40:Low(High Risk), >=60:High(Low Risk)
LDL CHOLESTEROL	<b>134.2</b>	mg/dL	<100: Optimal, 100-129: Nearoptimal/ Aboveoptimal, 130-159:BorderlineHigh,160-189:High,>=190:Very High
VLDL CHOLESTEROL	44.7	mg/dL	UPTO 40
S.TRIGLYCERIDES	<b>223.5</b>	mg/dL	<150:Normal, 150-199:Borderline High,200-499:High, >=500:Very High
CHOL/ HDL RATIO	4.8	mg/dL	LESS THAN 5
LDL/ HDL RATIO	3.3	mg/dL	LESS THAN 5
REMARK	-	-	



Remarks

Designed By : Sarita Infotech Pvt. Ltd., Navsari

Yashfeen Cardiac Hospital

*P. Chaudhary*  
Dr. PIYUSH B. CHAUDHARI

M.D. Medicine  
Reg. No. G-21518

SIGNATURE

*Thanks for Reference*

Technician



# YASHFEEN CARDIAC HOSPITAL™

At. & Po. Viraval, Navsari. 396 445. Phone (H) (02637) 235725

Website : www.yashfeenhospital.in E-mail : info@yashfeenhospital.in  
(For Laboratory Reports Only)



Patient Name : DHANANJAY KUMAR

Age : 33 Years Sex : M

Ref By Dr. : -

Area : Navsari

Date : 14/04/2023

Sample Time : 14/04/2023 09:09 No : 20

Time : 11:47AM

## LIVER FUNCTION TEST REPORT

Test	Findings	UOM	Normal Range
TOTAL BILIRUBIN	0.6	mg/dL	0-1.0
DIRECT BILIRUBIN	0.2	mg/dL	0-0.8
INDIRECT BILIRUBIN	<b>0.4</b>	mg/dL	0-0.2
SGPT	34.7	U/L	Below 40.0
S.ALKALINE PHOSPHATASE	114.1	U/L	CH. 170.0-515.0 A. 37.0-147.0
TOTAL PROTEIN	6.9	g/dl	6.0-8.0
ALBUMIN	4.6	g/dl	3.0-5.0
GLOBULIN	<b>2.3</b>	g/dl	3.0-3.5
A/G	2.0	g/dl	
SGOT	27.0	U/L	Below 40.0



Remarks

Designed By : Sarita Infotech Pvt. Ltd., Navsari

Yashfeen Cardiac Hospital

*P. Chaudhary*  
**Dr. PIYUSH B. CHAUDHARI**  
M.D. Medicine  
Reg. No. G-21518  
Signature

*Thanks for Reference*

Technician



# YASHFEEN CARDIAC HOSPITAL™

At. & Po. Viraval, Navsari. 396 445. Phone (H) (02637) 235725

Website : www.yashfeenhospital.in E-mail : info@yashfeenhospital.in

(For Laboratory Reports Only)



Patient Name : DHANANJAY KUMAR

Age : 33 Years Sex : M

Ref By Dr. : -

Area : Navsari Date : 14/04/2023

Sample Time : 14/04/2023 09:09 No : 20

Time : 11:47AM

## THYROID FUNCTION TEST REPORT

Test	Findings	UOM	Normal Range
T3 (TRIODOXYRONE)	1.18	ng/ml	NEWBORNS:0.73-2.88 6DAYS-3MONTHS:0.80-2.75 4-12MONTHS:0.86-2.65 1-6YEARS:0.92-2.48 7-11YEARS:0.93-2.31 12-20YEARS:0.91-2.18 ADULT:0.80-2.00
T4(THYROXINE)	6.92	µg/dl	NEWBORNS:5.04-18.5, 6DAYS-3MONTHS:5.41-17.0, 4-12 MONTHS:5.67-16.0, 1-6YEARS:5.95-14.7, 7-11 YEARS:5.99-13.8, 12-20 YEARS:5.91-13.7, ADULTS:5.10-14.1
TSH	3.08	µIU/ml	NEWBORNS:0.70-15.2, 6DAYS-3MONTHS:0.72-11.0, 4-12MONTHS:0.73-8.35, 1-6YEARS:0.70-5.97, 7-11YEARS:0.60-4.84, 12-20YEARS:0.51-4.30, ADULTS:0.27-4.20

### TECHNIQUE

ELECTROCHEMILUMINESCENCE

### Remarks

Designed By : Sarita Infotech, Navsari

Yashfeen Cardiac Hospital



Dr. PIYUSH B. CHAUDHARI  
M.D. Medicine  
Reg. No. G-21518

Thanks for Reference

Technician



# YASHFEEN CARDIAC HOSPITAL™

At. & Po. Viraval, Navsari. 396 445. Phone (H) (02637) 235725

Website : [www.yashfeenhospital.in](http://www.yashfeenhospital.in) E-mail : [info@yashfeenhospital.in](mailto:info@yashfeenhospital.in)  
(For Laboratory Reports Only)



Patient Name : DHANANJAY KUMAR

Age : 33 Years Sex : M

Ref By Dr. : -

Area : Navsari Date : 14/04/2023

Sample Time : 14/04/2023 09:10 No : 20

Time : 11:47AM

## GGT TEST REPORT

Test	Findings	UOM	Normal Range
SERUM GGT	42	U/L	10-71 U/L



Remarks

Designed By : Sarita Infotech Pvt. Ltd., Navsari

Yashfeen Cardiac Hospital

P. Chaudhari  
Dr. PIYUSH B. CHAUDHARI  
M.D. Medicine  
Reg. No. G-21518  
Signature

*Thanks for Reference*

Technician



# YASHFEEN CARDIAC HOSPITAL™

At. & Po. Viraval, Navsari. 396 445. Phone (H) (02637) 235725

Website : www.yashfeenhospital.in E-mail : info@yashfeenhospital.in

(For Laboratory Reports Only)



Patient Name : DHANANJAY KUMAR

Age : 33 Years Sex : M

Ref By Dr. : -

Area : Navsari

Date : 14/04/2023

Sample Time : 14/04/2023 09:10 No : 20

Time : 11:47AM

## ROUTINE URINE ANALYSIS

Test	Findings	UOM	Normal Range
<b>PHYSICAL EXAMINATION</b>			
Quantity	-	-	-
Colour	YELLOW	-	-
Appearance	CLEAR	-	-
Reaction	ACIDIC	-	-
Sp. Gravity	1.001	-	-
<b>CHEMICAL EXAMINATION</b>			
U.Albumin	NIL	-	-
Sugar	NIL	-	-
Acetone	NIL	-	-
Bile Salt	NIL	-	-
Bile Pigment	NIL	-	-
Occult Blood	NIL	-	-
<b>MICROSCOPIC EXAMINATION</b>			
Pus Cells	1-2	/hpf	-
Epithelial cells	1-2	/hpf	-
Red cells	ABSENT	/hpf	-
Casts	-	/hpf	-
Crystals	<b>AMORPHOUS SEEN</b>	/hpf	-
Others	-	/hpf	-



Remarks

Designed By : Sarita Infotech Pvt. Ltd., Navsari

Yashfeen Cardiac Hospital

*P. Chaudhary*  
Dr. PIYUSH B. CHAUDHARI  
M.D. Medicine  
Reg. No. G-21518

Thanks for Reference

Technician





# YASHFEEN CARDIAC HOSPITAL™

At. & Po. Viraval, Navsari. 396 445. Phone (H) (02637) 235725

Website : [www.yashfeenhospital.in](http://www.yashfeenhospital.in) E-mail : [info@yashfeenhospital.in](mailto:info@yashfeenhospital.in)  
(For Laboratory Reports Only)



Patient Name : DHANANJAY KUMAR

Age : 33 Years Sex : M

Ref By Dr. : -

Area : Navsari Date : 14/04/2023

Sample Time : 14/04/2023 09:10 No : 20

Time : 12:32PM

## BLOOD SUGAR TEST REPORT

Test	Findings	UOM	Normal Range
FASTING BLOOD SUGAR	101.4	mg/dL	70-110
FASTING URINE SUGAR	NIL	-	NIL
POSTPANDRIAL BLOOD SUGAR	100.0	mg/dL	70-140
POSTPANDRIAL URINE SUGAR	NIL	-	NIL



*P. Chaudhari*  
Dr. PIYUSH B. CHAUDHARI

M.D. Medicine

Reg. No. G-21518

Signature

Remarks

Designed By : Sarita Infotech Pvt. Ltd., Navsari

Yashfeen Cardiac Hospital

*Thanks for Reference*

Technician

# YASHFEEN IMAGING & RADIOLOGY DEPARTMENT

MANAGED BY :- YASHFEEN FOUNDATION

VIRAVAL, NAVSARI. 396 445. PHONE : (H) (02637) 235725

Website : [www.yashfeenhospital.in](http://www.yashfeenhospital.in) E-mail : [info@yashfeenhospital.in](mailto:info@yashfeenhospital.in)

Patient's Name:	DHANANJAY KUMAR	Age & Sex:	33Yrs/M
Ref. by Dr.	SELF	Date:	14-04-2023

## X RAY CHEST (PA VIEW)

Both lung fields appear normal.

Both hila appear normal.

Both CP angles appear clear.

Cardiac size appears within normal limit.

Both domes of diaphragm appear normal.

Bony thoracic cage appears normal.

### IMPRESSION:

- Normal X-ray chest (PA view).



Dr. DHARMESH DESAI  
Dr. Dharmesh Desai (M.D. Radiology)  
Reg. No. G - 45284  
YASHFEEN GROUP OF HOSPITAL

Please contact immediately for any typographical error.

This is only professional opinion, not a final diagnosis. Kindly correlate clinically. Not valid for medicolegal purpose.



# YASHFEEN CARDIAC HOSPITAL™

MANAGED BY :- YASHFEEN FOUNDATION

VIRAVAL, NAVSARI. 396 445. PHONE : (H) (02637) 235725

Website : www.yashfeenhospital.in E-mail : info@yashfeenhospital.in



(Regd. No. E/1390/Navsari)

## 2D ECHO CARDIOGRAPHY COLOUR DOPPLER REPORT

Patient Name & No	: DHANANJAY KUMAR CH23001726	Age/Sex	UHID :	: 233
Doctor	: Mohil Nagad	33/ M	No :	: 227
Referred By	:		Date :	: 14/04/2023

### M-Mode findings

LVIDd : 43mm  
 LVIDs : 29mm  
 IVSd : 09mm  
 PWd : 09mm  
 EF : 60%  
 Aorta : 20mm  
 LA : 35mm

### 2D Imaging

Aortic Valve : Trileaflet, Normal  
 Mitral Valve : Thin, Pliable, Normal Mobility, Trace MR.  
 Tricuspid Valve : Moderate TR, RVSP: 46+ RAP, Tricuspid Annulus;40mm.  
 Pulmonary Valve : Normal

=> : Dilated RA & RV, TAPSE:26mm  
 => : No regional wall motion abnormality.  
 => : Normal LV systolic function.  
 => : Normal LV diastolic function.  
 => : IAS/IVS intact.  
 => : No obvious clots/ vegetations/ or effusion.  
 => : IVC (14mm) 50% Collapsing with Inspiration  
 => : Large OS-ASD (23mm) Left to Right Shunt, Aortic Margin(23mm) & SVG Margin (21mm)

### Doppler Findings

=> : No MS/Trace MR, No TS/Moderate TR, No AS/AR & No PS/PR  
 Mitral inflow Pattern : E > A  
 Tissue Doppler Findings : E' > A'

### Impression

: ACHD, Larged OS-ASD(23mm) Left to Right Shunt, Normal LVEF:60%, No RWMA, Moderate TR, Moderate PAH, Dilated RA & RV



Report Prepared By

Report Checked By  
**DR. MOHIL NAGAD**  
 M.D. Medicine, DM. Cardiology  
 Senior Consultant-Interventional Cardiology  
 Reg. No. G-22893  
 YASHFEEN HOSPITAL, NAVSARI

Designed By : Sarita Infotech Pvt. Ltd., Navsari

# YASHFEEN IMAGING & RADIOLOGY DEPARTMENT

MANAGED BY :- YASHFEEN FOUNDATION

VIRAVAL, NAVSARI. 396 445. PHONE : (H) (02637) 235725

Website : [www.yashfeenhospital.in](http://www.yashfeenhospital.in) E-mail : [info@yashfeenhospital.in](mailto:info@yashfeenhospital.in)

Name	DHANANJAY KUMAR	Age	33Y/M
Ref by Dr	SELF	Date	14/04/2023

## USG ABDOMEN (SCREENING)

**Liver** appears enlarged in size & shape with bright echopattern. No e/o focal lesion. IHBR appear normal. PV and CBD appear normal.

**Gall bladder** appears distended & normal in shape & size. No e/o calculus or mass seen. Walls appear normal.

**Pancreas** appears normal in size and echogenicity. No e/o focal or diffuse lesion.

**Spleen** appears normal in size and shows normal echopattern. No e/o focal lesion.

**Both Kidneys** appear normal in size and echopattern. CM Differentiation is preserved. No e/o calculus or hydronephrosis on either side. Perirenal spaces appear normal on either side. Suprarenal regions appear normal on either side. No e/o mass lesion.

**Bladder** is empty (due to non-compliance of patient). Adv: Follow up USG with normally distended bladder.

RIF region appears normal.

No e/o ascites.

### IMPRESSION:

Mild hepatomegaly with grade II fatty changes.



Dr. DHARMESH DESAI

(M.D. Radiology)

Reg. No. G - 45284

YASHFEEN GROUP OF HOSPITAL

Please contact immediately for any typographical error.

This is only professional opinion, not a final diagnosis. Kindly correlate clinically. Not valid for medicolegal purpose.

DHANANJAY ,  
ID:  
DOB:  
33 Years , ,  
Male ,Unknown  
Med.:  
Location:  
Referring Physician:  
Notes:

14-04-2023 10:00:48

Vent. Rate:	79 BPM
PR int:	132 ms
QRS dur:	108 ms
QT/QTc:	427/462 ms
P-R-T axes:	65 60 20
Avg. RR:	752 ms
QTcB:	492 ms
QTcF:	469 ms

SINUS RHYTHM  
MODERATE T-WAVE ABNORMALITY, CONSIDER ANTERIOR ISCHEMIA  
ABNORMAL ECG

UNCONFIRMED REPORT  
Reviewed by:

*Dr. Chaudhary*  
**Dr. PIYUSH B. CHAUDHARI**  
M.D. Medicine  
Reg. No. G-21518

Signed by:  
Date:

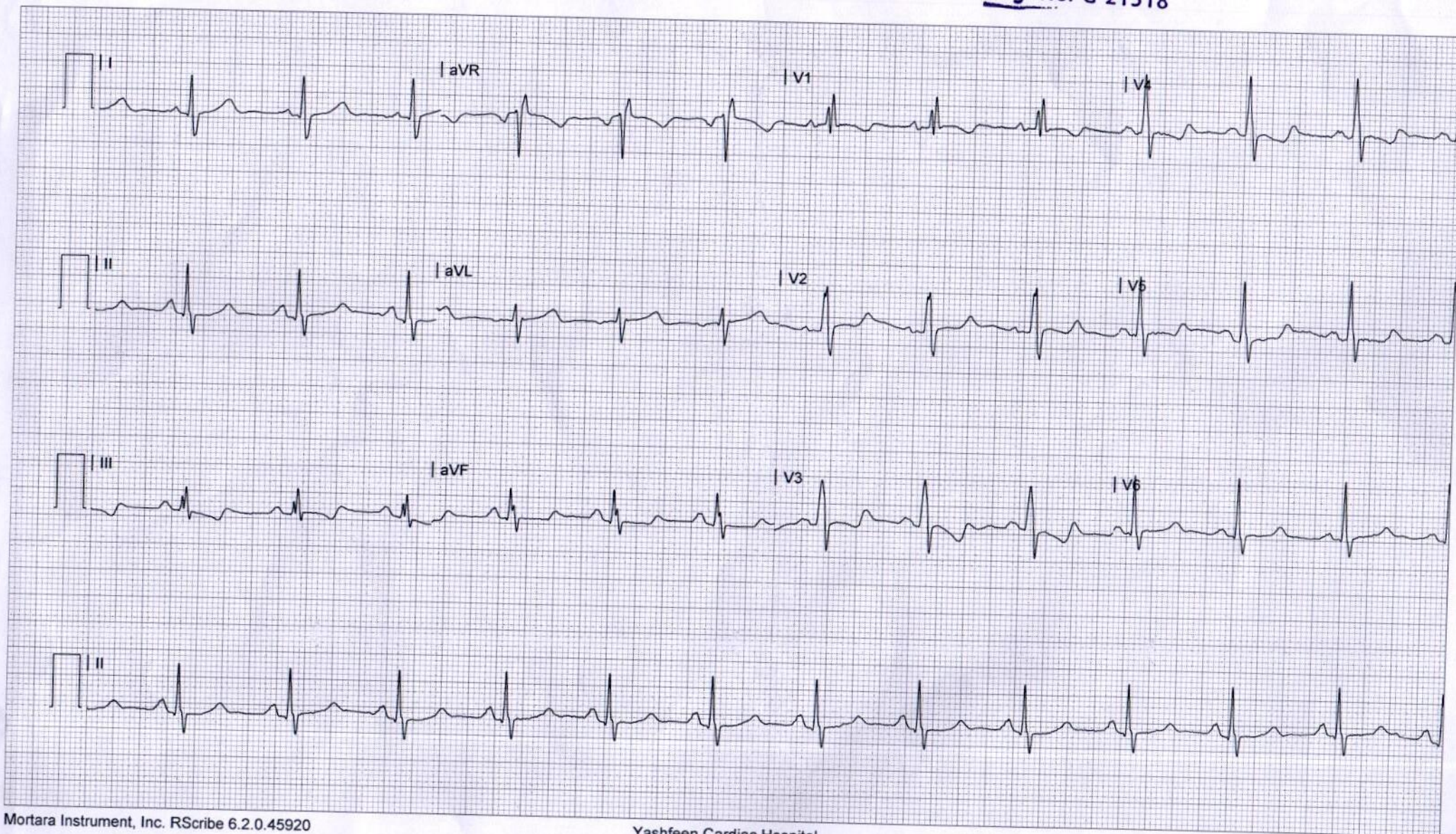



CH23001726 DHANANJAY KUMAR 33/Y 140423822 ChestErect PA  
YASHFEEN GROUP OF HOSPITALS NAVSARI PH:9924047789