



Saturday, September 10, 2022

KHUSHIRAM MEENA

30 YEARS/MALE

ULTRASONOGRAPHY OF ABDOMEN AND PELVIS SCREENING

Liver shows normal size and echogenicity. No mass lesion detected.
PV, CBD and intrahepatic biliary radicals shows no dilatation.

The gall bladder is distended and show normal gall bladder wall thickness. There is no evidence of gallstones.

Spleen appears normal in size and echotexture. No evidence of focal lesion.

Pancreas appears normal in size and echotexture. No focal lesion.

Both kidneys show normal size, position and cortical echogenicity.
Corticomedullary differentiation is preserved bilaterally.

No calculus or hydronephrosis on either side.

The urinary bladder distended and appears normal. No calculus or mass lesion is noted.

No evidence of Lymphadenopathy or ascites seen.

No e/o dilated bowel loops seen.

CONCLUSION:

NO SONOGRAPHIC ABNORMALITY IS DETECTED.

DR SARJAN VASAVA,DMRD



Saturday, September 10, 2022

KHUSHIRAM MEENA

30 YEARS/MALE

CHEST X RAY PA VIEW

Both the lung fields appear normal.

Both costophrenic angles appear clear.

Cardiac silhouette appear normal.

Both hila appears normal.

Mediastinum and aorta appear normal.

Bony thorax appears normal.

No evidence of free gas seen under dome of diaphragm.

COMMENTS:

- **NORMAL BOTH LUNG FIELDS.**
- **NORMAL CARDIAC SIZE.**

Dr. Sarjan Vasava
DMRD



2D-ECHOCARDIOGRAPHY AND COLOR DOPPLER REPORT

NAME: KHUSHI RAM MEENA

AGE/SEX: 30YRS/MALE

DATE : 10/09/2022

REF BY: CARDIAC HCP

OBSERVATION:

- NORMAL LV SIZE AND NORMAL LV SYSTOLIC FUNCTION. LVEF = 60% (VISUAL)
- NO RWMA AT REST.
- NO MR. NO MS.
- NO AR. NO AS.
- NO TR. NO PAH.
- NORMAL SIZED LA, RA & RV WITH NORMAL RV SYSTOLIC FUNCTION.
- NORMAL SIZED MPA, RPA & LPA.
- INTACT IAS & IVS.
- NO E/O INTRACARDIAC CLOT/VEGETATION/ PE.
- NORMAL IVC.
- NORMAL PERICARDIUM.

CONCLUSION:

- NORMAL LV/RV SIZE AND SYSTOLIC FUNCTION.
- NO RWMA AT REST.
- LVEF = 60% (VISUAL).

DR.NIRAV BHALANI
[CARDIOLOGIST]

DR.ARVIND SHARMA
[CARDIOLOGIST]

DR. CHIRAG SHETH
[CARDIOLOGIST]

30 Years

Rate 59

PR 176

QRSD 94

QT 412

QTc 409

--AXIS--

P 2

QRS 66

T 21

12 Lead; Standard Placement

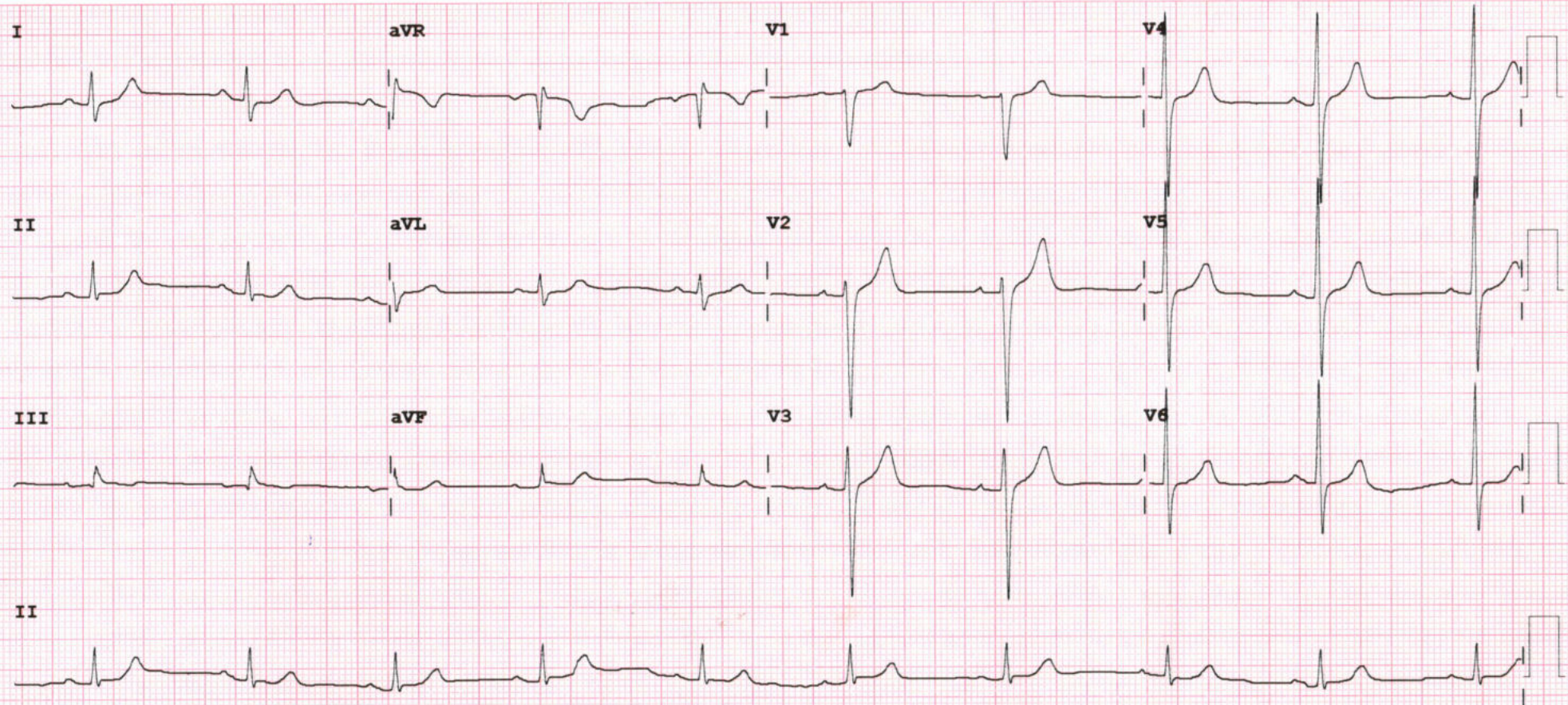



Patient Name : Khushi Ram . Meena

Sample No. : 20220907560



Patient ID : 20220904584

Visit No. : OPD20220912690

Age/Sex : 30y/Male

Coll. Date : 10/09/2022 10:09

Consultant : DR HIREN PATEL

S. Coll. Date : 10/09/2022 12:56

Ward : -

Report Date : 10/09/2022 14:35

CBC, ESR

Investigation	Result	Normal Value
Hemoglobin :	14.5 gm/dl	13.5 to 18.0 gm/dl
P.C.V. :	44.3 %	42.0 to 52.0 %
M.C.V. :	81.9 fL	78 to 100 fL
M.C.H. :	26.8 pg [L]	27 to 31 pg
M.C.H.C. :	32.7 g/dl	32 to 36 g/dl
RDW :	12.7 %	11.5 to 14.0 %
RBC Count :	5.41 X 10 ⁶ / cumm	4.7 to 6.0 X 10 ⁶ / cumm
Polymorphs :	60 %	38 to 70 %
Lymphocytes :	34 %	15 to 48 %
Eosinophils :	4 %	0 to 6 %
Monocytes :	2 % [L]	3 to 11 %
Total :	100	< 100 > 100
WBC Count :	5900 /cmm	4000 to 10000 /cmm
Platelets Count :	237000 /cmm	1,50,000 to 4,50,000 /cmm
ESR - After One Hour :	11 mm/hr	1 to 13 mm/hr

Dr. Mehul Desai
G-9521



Patient Name : Khushi Ram . Meena	Sample No. : 20220907560 
Patient ID : 20220904584	Visit No. : OPD20220912690
Age/Sex : 30y/Male	Coll. Date : 10/09/2022 10:09
Consultant : DR HIREN PATEL	S. Coll. Date : 10/09/2022 12:56
Ward : -	Report Date : 10/09/2022 14:35

Lipid Profile

Investigation	Result	Normal Value
Sample :	Fasting	
Sample Type :	Normal	
Cholesterol (Chol) :	<u>203 mg/dl [H]</u>	Low risk : < 200 Moderate risk : 200 - 239 High risk : > or = 240
Triglyceride :	110 mg/dl	Normal : < 200.0 High : 200 - 499 Very High : > or = 500
HDL Cholesterol :	48 mg/dl	Low risk: >or = 60 mg/dL High risk : Up to 35 mg/dL
LDL :	<u>133 mg/dl [N]</u>	131.0 to 159.0(N) < 130.0(L) > 159.0(H)
VLDL :	22 mg/dl	Up to 0 to 34 mg/dl
LDL/HDL Ratio :	2.77	Low risk : 0.5 to 3.0 Moderate risk : 3.0 to 6.0 Elevted level high > 6.0
Total Chol / HDL Ratio :	4.23	Low Risk : 3.3 to 4.4 Average Risk : 4.4 to 7.1 Moderate Risk : 7.1 to 11.0 High Risk : > 11.0
Total Lipids :	661 mg/dl	400 to 700 mg/dl

Note :- Lipemic samples give high triglyceride value and falsely low LDL value.

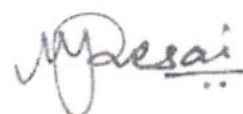

Dr. Mehul Desai
G-9521



Patient Name :	Khushi Ram . Meena	Sample No. :	20220907560 
Patient ID :	20220904584	Visit No. :	OPD20220912690
Age/Sex :	30y/Male	Coll. Date :	10/09/2022 10:09
Consultant :	DR HIREN PATEL	S. Coll. Date :	10/09/2022 12:56
Ward :	-	Report Date :	10/09/2022 14:35

Blood Group

Investigation	Result	Normal Value
BLOOD GROUP :		
ABO	O	
Rh	Positive	

RENAL FUNCTION TEST

Investigation	Result	Normal Value
Creatinine :	0.8 mg/dl	0.6 - 1.4 mg/dl
Urea :	26 mg/ dl	13 - 45 mg/dl
Uric Acid :	3.5 mg/dl	3.5 - 7.2 mg/dl
Calcium :	8.8 mg/dl	8.5 - 10.5
Phosphorus :	4 mg/dl	1.5 - 6.8



Dr. Mehul Desai
G-9521



Patient Name : Khushi Ram . Meena	Sample No. : 20220907560 
Patient ID : 20220904584	Visit No. : OPD20220912690
Age/Sex : 30y/Male	Coll. Date : 10/09/2022 10:09
Consultant : DR HIREN PATEL	S. Coll. Date : 10/09/2022 12:56
Ward : -	Report Date : 10/09/2022 14:35

LFT (Liver Function Test)

Investigation	Result	Normal Value
Total Bilirubin :	0.9 mg/dl	0.2 to 1.0 mg/dl
Direct Bilirubin :	0.4 mg/dl	0.0 to 0.2 mg/dl
Indirect Bilirubin :	0.5 mg/dl	0.0 to 0.8 mg/dl
AST (SGOT) :	52 U/L [H]	5 to 34 U/L
ALT (SGPT) :	69 U/L [H]	0 to 55 U/L
Total Protein (TP) :	7.5 g/dL	6.4 to 8.3, g/dl
Albumin (ALB) :	3.7 g/dl	3.5 to 5.2 g/dl
Globulin :	3.8 g/dl [H]	2.3 to 3.5 g/dl
A/G Ratio :	0.97	
Alkaline Phosphatase (ALP) :	102 U/L	40 to 150 U/L
GAMMA GT. :	20 U/L	7 to 35 U/L



Dr. Mehul Desai
G-9521



Patient Name : Khushi Ram . Meena

Sample No. : 20220907560



Patient ID : 20220904584

Visit No. : OPD20220912690

Age/Sex : 30y/Male

Coll. Date : 10/09/2022 10:09

Consultant : DR HIREN PATEL

S. Coll. Date : 10/09/2022 12:56

Ward : -

Report Date : 10/09/2022 14:35

Urine R/M

Investigation	Result	Normal Value
Quantity - :	20 ml	
Colour - :	Pale Yellow	
Reaction (pH) :	5.0	4.6-8.0
Turbidity :	Clear	
Deposit :	Absent	Absent
Sp.Gravity :	1.020	1.005-1.010
Protein :	Absent	Absent
Glucose :	Absent	Absent
Bile Salts :	Absent	Absent
Bile pigments :	Absent	Absent
Ketones :	Absent	Absent
Urobilinogen :	Absent	
Blood :	Absent	Absent
Pus Cells :	Absent /hpf	0-5/hpf
Red Blood Cells :	Absent /hpf	Absent
Epithelial Cells :	0-1 /hpf	

Dr. Mehul Desai
G-9521



TEST REPORT

Name	: KHUSHIRAM MEENA	Acc. ID	: 221016806
Age/Sex	: 30 Years / Male	Birthdate	: Regd. Dt : 10-Sep-2022 02:47 PM
Refd. By	: SAVITA SUPERSPECIALITY HOSPITAL	Status	: Final Coll Dt. TM. : 10-Sep-2022 02:30 PM
Sample	: Serum	PassportNo:	: Recd. Dt. Tm. : 10-Sep-2022 02:47 PM
Client Details	: SAVITA SUPERSPECIALITY HOSPITAL	Mobile	: Report Dt. Tm. : 10-Sep-2022 03:59 PM

IMMUNOLOGY

Test Name	Result	Unit	Biological Ref. Interval
-----------	--------	------	--------------------------

THYROID FUNCTION TEST

T3 (Triiodothyronine) CHEMILUMINESCENT MICROPARTICLE IMMUNOASSAY	1.32	ng/mL	0.97 - 1.69
T4 (Thyroxine) CHEMILUMINESCENT MICROPARTICLE IMMUNOASSAY	10.70	µg/dL	5.5 - 11.0
TSH CHEMILUMINESCENT MICROPARTICLE IMMUNOASSAY	1.760	µIU/ml	0.4 - 4.2

----- End Of Report -----

This is an Electronically Authenticated Report.

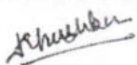
DR KHUSHBU SHAH
M.D. PATHOLOGY
GMC No. G-28946

Verified By
Auto

Dr. VIRAL A. PATEL
M. D. PATHOLOGY
GMC No. G-22658



PHYSICIAN EXAMINATION

Name:- KHUSHI RAM MEENA

AGE :30/MALE

Reg.No:20220904584

DATE:10/09/22

Height: 168 CM

Weight: 71KG

PULSE:100

Temperature: NORMAL

BMI:25.2

SPO2:98%

BP:138/90

Chief Complaint: C/O PAIN IN CHEST BOTH SIDES
ALTERNATIVLY SOMETIMES

Past History: NAD

General Examination: WNL

Systemic Examination: WNL

INVESTIGATION :

RBS : NAD

ECG :WNL

OTHER: 2 D ECHO WNL

ADVICE: REGULAR EXERCISE AND HEALTHY LIFE STYLE ,REPAT
LIPID PROFILE REPORT AFTER 3 MONTHS ,SOS TMT .

DR : HIREN PATEL



LETTER OF APPROVAL / RECOMMENDATION

To,

The Coordinator,
Mediwheel (Arcofemi Healthcare Limited)
Helpline number: 011- 41195959

Dear Sir / Madam,

Sub: Annual Health Checkup for the employees of Bank of Baroda

This is to inform you that the following employee wishes to avail the facility of Cashless Annual Health Checkup provided by you in terms of our agreement.

PARTICULARS	EMPLOYEE DETAILS
NAME	MR. MEENA KHUSHI RAM
EC NO.	111945
DESIGNATION	HEAD CASHIER "E"_II
PLACE OF WORK	MANJROL
BIRTHDATE	06-05-1991
PROPOSED DATE OF HEALTH CHECKUP	10-09-2022
BOOKING REFERENCE NO.	22S111945100025408E

This letter of approval / recommendation is valid if submitted along with copy of the Bank of Baroda employee id card. This approval is valid from **09-09-2022** till **31-03-2023** The list of medical tests to be conducted is provided in the annexure to this letter. Please note that the said health checkup is a **cashless facility** as per our tie up arrangement. We request you to attend to the health checkup requirement of our employee and accord your top priority and best resources in this regard. The EC Number and the booking reference number as given in the above table shall be mentioned in the invoice, invariably.

We solicit your co-operation in this regard.

Yours faithfully,

Sd/-

Chief General Manager
HRM Department
Bank of Baroda

(Note: This is a computer generated letter. No Signature required. For any clarification, please contact Mediwheel (Arcofemi Healthcare Limited))

SUGGESTIVE LIST OF MEDICAL TESTS

FOR MALE	FOR FEMALE
CBC	CBC
ESR	ESR
Blood Group & RH Factor	Blood Group & RH Factor
Blood and Urine Sugar Fasting	Blood and Urine Sugar Fasting
Blood and Urine Sugar PP	Blood and Urine Sugar PP
Stool Routine	Stool Routine
Lipid Profile	Lipid Profile
Total Cholesterol	Total Cholesterol
HDL	HDL
LDL	LDL
VLDL	VLDL
Triglycerides	Triglycerides
HDL / LDL ratio	HDL / LDL ratio
Liver Profile	Liver Profile
AST	AST
ALT	ALT
GGT	GGT
Bilirubin (total, direct, indirect)	Bilirubin (total, direct, indirect)
ALP	ALP
Proteins (T, Albumin, Globulin)	Proteins (T, Albumin, Globulin)
Kidney Profile	Kidney Profile
Serum creatinine	Serum creatinine
Blood Urea Nitrogen	Blood Urea Nitrogen
Uric Acid	Uric Acid
HBA1C	HBA1C
Routine urine analysis	Routine urine analysis
USG Whole Abdomen	USG Whole Abdomen
General Tests	General Tests
X Ray Chest	X Ray Chest
ECG	ECG
2D/3D ECHO / TMT	2D/3D ECHO / TMT
Stress Test	Thyroid Profile (T3, T4, TSH)
PSA Male (above 40 years)	Mammography (above 40 years) and Pap Smear (above 30 years).
Thyroid Profile (T3, T4, TSH)	Dental Check-up consultation
Dental Check-up consultation	Physician Consultation
Physician Consultation	Eye Check-up consultation
Eye Check-up consultation	Skin/ENT consultation
Skin/ENT consultation	Gynaec Consultation



नाम
Name

मीना खुशीराम
MEENA KHUSHIRAM

कर्मचारी कूट क्र

E.C. No. 111945

जारीकर्ता प्राधिकारी
Issuing Authority



धारक के हस्ताक्षर
Signature Holder's



भारत सरकार
Government of India



खुशी राम मीना
Khushi Ram Meena

जन्म तिथि / DOB : 06/05/1991
पुरुष / Male



7436 8356 4528

आधार - आम आदमी का अधिकार