



सत्यमेव जयते
भारत सरकार



भारतीय विशिष्ट ओળખाણ प्राधिकरण

भारत सरकार

Unique Identification Authority of India
Government of India

नोंधणीनी ओળખ / Enrollment No. 0124/37106/01454

21/01/2013

74080464

To
Pannabahen Prakashbhai Patel
पन्नाबहेन प्रकाशभाई पटेल
C/O Prakashbhai Patel
Plot No 18
Nilkanth Residency
Bavari Faliya
Majigam , Chikhli
Majigam
Majigam, Chikhli, Navsari,
Gujarat - 396521
9726100137



KA740804645FH

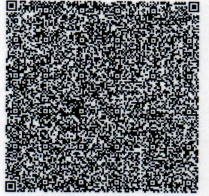

तमारो आधार नंबर / Your Aadhaar No. :

3550 3865 0538

मारो आधार, मारी ओળખ



भारत सरकार

Government of India

पन्नाबहेन प्रकाशभाई पटेल

Pannabahen Prakashbhai Patel

जन्म तारीख / DOB: 27/04/1984

स्त्री / Female



3550 3865 0538



मारो आधार, मारी ओળખ



Government of India



નિર્દેશ

- આધાર ઓળખનું પ્રમાણ છે, નાગરિકતાનું નહિ.
- ઓળખનું પ્રમાણ ઓનલાઇન ઓથેન્ટિકેશન દ્વારા પ્રાપ્ત કરો .

INFORMATION

- **Aadhaar** is proof of identity, not of citizenship.
- To establish identity, authenticate online.

- **આધાર** દેશભરમાં માન્ય છે .
- આધાર ભવિષ્યમાં સરકારી અને બિન-સરકારી સેવાઓનો લાભ મેળવવામાં ઉપયોગી થશે .
- **Aadhaar** is valid throughout the country.
- **Aadhaar** will be helpful in availing Government and Non-Government services in future.



ભારતીય વિશિષ્ટ ઓળખાણ-પ્રાધિકરણ

Unique Identification Authority of India

સરનામું: C/O પ્રકાશભાઈ પટેલ, પ્લોટ નં 18, નીલકંઠ
રેસીડેન્સી, બાવરી ફાલિયા, મજીગામ, ચીખલી, મજીગામ, મજીગામ,
નવસારી, ચીખલી, ગુજરાત, 396521

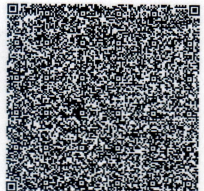

Address: C/O Prakashbhai Patel, Plot No 18,
Nilkanth Residency, Bavari Faliya, Majigam,
Chikhli, Majigam, Majigam, Navsari, Chikhli,
Gujarat, 396521

3550 3865 0538



1947



help@uidai.gov.in

www

www.uidai.gov.in



बैंक ऑफ बड़ोदा
Bank of Baroda



नाम

पटेल प्रकाशभाई बाबुभाई

Name

PATEL PRAKASHBHAJ BABUBHAI

कर्मचारी कूट क्र.

E.C. No.

79420

जारीकर्ता प्राधिकारी
Issuing Authority

धारक के हस्ताक्षर
Signature of Holder



To,

The Coordinator,
Mediwheel (Arcofemi Healthcare Limited)
Helpline number: 011- 41195959

Dear Sir / Madam,

Sub: Annual Health Checkup for the employees of Bank of Baroda

This is to inform you that the following spouse of our employee wishes to avail the facility of Cashless Annual Health Checkup provided by you in terms of our agreement.

PARTICULARS OF HEALTH CHECK UP BENEFICIARY	
NAME	PANNABEN PRAKASHBHAI PATEL
DATE OF BIRTH	27-04-1984
PROPOSED DATE OF HEALTH CHECKUP FOR EMPLOYEE SPOUSE	23-08-2023
BOOKING REFERENCE NO.	23S79420100070256S
SPOUSE DETAILS	
EMPLOYEE NAME	MR. PATEL PRAKASHBHAI BABUBHAI
EMPLOYEE EC NO.	79420
EMPLOYEE DESIGNATION	BRANCH HEAD
EMPLOYEE PLACE OF WORK	KHAREL
EMPLOYEE BIRTHDATE	29-10-1978

This letter of approval / recommendation is valid if submitted along with copy of the Bank of Baroda employee id card. This approval is valid from **23-09-2023** till **31-03-2024**. The list of medical tests to be conducted is provided in the annexure to this letter. Please note that the said health checkup is a **cashless facility** as per our tie up arrangement. We request you to attend to the health checkup requirement of our employee's spouse and accord your top priority and best resources in this regard. The EC Number and the booking reference number as given in the above table shall be mentioned in the invoice, invariably.

We solicit your co-operation in this regard.

Yours faithfully,

Sd/-

**Chief General Manager
HRM Department
Bank of Baroda**

(Note: This is a computer generated letter. No Signature required. For any clarification, please contact Mediwheel (Arcofemi Healthcare Limited))

SUGGESTIVE LIST OF MEDICAL TESTS

FOR MALE	FOR FEMALE
CBC	CBC
ESR	ESR
Blood Group & RH Factor	Blood Group & RH Factor
Blood and Urine Sugar Fasting	Blood and Urine Sugar Fasting
Blood and Urine Sugar PP	Blood and Urine Sugar PP
Stool Routine	Stool Routine
Lipid Profile	Lipid Profile
Total Cholesterol	Total Cholesterol
HDL	HDL
LDL	LDL
VLDL	VLDL
Triglycerides	Triglycerides
HDL / LDL ratio	HDL / LDL ratio
Liver Profile	Liver Profile
AST	AST
ALT	ALT
GGT	GGT
Bilirubin (total, direct, indirect)	Bilirubin (total, direct, indirect)
ALP	ALP
Proteins (T, Albumin, Globulin)	Proteins (T, Albumin, Globulin)
Kidney Profile	Kidney Profile
Serum creatinine	Serum creatinine
Blood Urea Nitrogen	Blood Urea Nitrogen
Uric Acid	Uric Acid
HBA1C	HBA1C
Routine urine analysis	Routine urine analysis
USG Whole Abdomen	USG Whole Abdomen
General Tests	General Tests
X Ray Chest	X Ray Chest
ECG	ECG
2D/3D ECHO / TMT	2D/3D ECHO / TMT
Stress Test	Thyroid Profile (T3, T4, TSH)
PSA Male (above 40 years)	Mammography (above 40 years) and Pap Smear (above 30 years).
Thyroid Profile (T3, T4, TSH)	Dental Check-up consultation
Dental Check-up consultation	Physician Consultation
Physician Consultation	Eye Check-up consultation
Eye Check-up consultation	Skin/ENT consultation
Skin/ENT consultation	Gynaec Consultation



YASHFEEN CARDIAC HOSPITAL™

MANAGED BY :- YASHFEEN FOUNDATION

VIRAVAL, NAVSARI. 396 445. PHONE : (H) (02637) 235725

Website : www.yashfeenhospital.in E-mail : info@yashfeenhospital.in



(Regd. No. E / 1390 / Navsari)

2D ECHO CARDIOGRAPHY COLOUR DOPPLER REPORT

Patient Name & No	: PANNABAHEN PRAKASHBHAI PATEL CH23028	Age/Sex	UHID :	: 3643
Doctor	: Mohil Nagad	39/ F	No :	: 3917
Referred By	:		Date :	: 14/10/2023

M-Mode findings

LVIDd : 41mm
 LVIDs : 27mm
 IVSd : 10mm
 PWd : 09mm
 EF : 60%
 Aorta : 23mm
 LA : 30mm

2D Imaging

Aortic Valve : Trileaflet, Normal
 Mitral Valve : Thin, Pliable, Normal Mobility, Normal function
 Tricuspid Valve : Normal
 Pulmonary Valve : Normal

=> : All cardiac chambers are normal sized.
 => : All cardiac valves are normal.
 => : No regional wall motion abnormality.
 => : Normal LV systolic function.
 => : Normal LV diastolic function.
 => : IAS/IVS intact.
 => : No obvious clots/ vegetations/ or effusion.
 => : IVC Normal size.

Doppler Findings

=> : No MS/MR, No TS/TR, No AS/AR & No PS/PR
 Mitral inflow Pattern : E > A
 Tissue Doppler Findings : E' > A'

Impression : Normal LVEF:60%, No RWMA.



Report Prepared By

Report Checked By
DR. MOHIL NAGAD
 M.D. Medicine, DM. Cardiology
 Senior Consultant, Interventional Cardiology
 Reg. No. G 20003
 YASHFEEN HOSPITAL, NAVSARI

YASHFEEN IMAGING & RADIOLOGY DEPARTMENT

MANAGED BY :- YASHFEEN FOUNDATION

VIRAVAL, NAVSARI. 396 445. PHONE : (H) (02637) 235725

Website : www.yashfeenhospital.in E-mail : info@yashfeenhospital.in

Patient's Name:	PANNABAHEN P. PATEL	Age & Sex:	39YRS/f
Ref. by Dr.	Self	Date:	14-10-2023

X RAY CHEST (PA VIEW)

Both lung fields appear normal.

Both hila appear normal.

Both CP angles appear clear.

Cardiac size appears within normal limit.

Both domes of diaphragm appear normal.

Bony thoracic cage appears normal.

IMPRESSION:

- Normal X-ray chest (PA view).



Dr. DHARMESH DESAI

DM
(M.D. Radiology)
Reg. No. G - 45284
Dr. Dharmesh Desai
YASHFEEN GROUP OF HOSPITAL
MD

Please contact immediately for any typographical error.

This is only professional opinion, not a final diagnosis. Kindly correlate clinically. Not valid for medicolegal purpose.

YASHFEEN IMAGING & RADIOLOGY DEPARTMENT

MANAGED BY :- YASHFEEN FOUNDATION

VIRAVAL, NAVSARI. 396 445. PHONE : (H) (02637) 235725

Website : www.yashfeenhospital.in E-mail : info@yashfeenhospital.in

Name	PANNABAHEN P. PATEL	Age	39Y/F
Ref by Dr	SELF	Date	14/10/2023

USG ABDOMEN & PELVIS (SCREENING)(TVS)

Liver appears normal in size & shape with normal echopattern.
No e/o focal or diffuse lesion. IHBR appear normal.
PV and CBD appear normal.

Gall bladder appears distended & normal in shape & size. No e/o calculus or mass seen.
Walls appear normal.

Pancreas appears normal in size and echogenicity. No e/o focal or diffuse lesion.

Spleen appears normal in size and shows normal echopattern. No e/o focal lesion.

Both Kidneys appear normal in size and echopattern. CM Differentiation is preserved.
No e/o calculus or hydronephrosis on either side.
Perirenal spaces appear normal on either side.
Suprarenal regions appear normal on either side. No e/o mass lesion.

Bladder is empty (due to non-compliance of patient). Adv: Follow up USG with normally distended bladder.

Uterus appears anteverted, normal in size & shows normal echopattern.
Endometrial cavity is empty. ET- 7 mm. No e/o focal or diffuse mass lesion.

Both ovaries appear normal in size & echopattern.
No e/o adnexal mass on either side.

RIF region appears normal.

No e/o ascites.

IMPRESSION:

No significant abnormality detected.



Dr. DHARMESH DESAI

(M.D. Radiology)

Reg. No. G - 45284

YASHFEEN GROUP OF HOSPITAL

Dr. Dharmesh Desai
MD

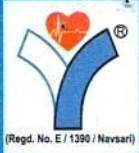

YASHFEEN CARDIAC HOSPITAL™

At. & Po. Viraval, Navsari. 396 445. Phone (H) (02637) 235725

Website : www.yashfeenhospital.in E-mail : info@yashfeenhospital.in
(For Laboratory Reports Only)



Patient Name : PANNABAHEN PRAKASHBHAI PATEL Age : 39 Years Sex : F
Ref By Dr. : - Area : Majigaam Date : 14/10/2023
Sample Time : 14/10/2023 10:00 No : 21 Time : 1:50PM

HAEMOGRAM

Test	Findings	UOM	Normal Range
HAEMOGLOBIN	10.5	gm/dl	M-13.5-17.0 gm/dl F-11.5-15.5 gm/dl
HAEMOGRAM			
RED BLOOD CELL	5.03	10 ⁶ /μL	3.76-5.70
TOTAL LEUCOCYTE COUNT	7600	cells/cumm	4,000-11,000cells/cumm
Differential Count			
Neutrophil	58	%	40-75 %
Lymphocytes	35	%	20-40 %
Eosinophil	2	%	01-06 %
Monocytes	5	%	02-10 %
Basophils	0	%	00-00 %
PLATELET COUNT	431000	lacs/cumm	1.5-5.5 Lacs/cumm
RBC INDICES			
P.C.V.	31.8	%	Male-40-56%, Female-37-47%
M.C.V.	63.2	cu/microns	76.0-94.0
M.C.H.	21.0	pg	27.0-30.0
M.C.H.C.	33.1	-	30.0-35.0
BLOOD GROUP	" O "	-	-
RH FACTOR	POSITIVE	-	-
E.S.R.(1 hour)	8	mm/hr.	Male-5-10 mm/hr, Female-5-20 mm/hr

Remarks

Designed By : Sarita Infotech Pvt. Ltd., Navsari

f. chaudh
Dr. PIYUSH B. CHAUDHARI

M.D. Medicine
Reg. No. G-21518

Yashfeen Cardiac Hospital

signature

Thanks for Reference

Technician



YASHFEEN CARDIAC HOSPITAL™

At. & Po. Viraval, Navsari. 396 445. Phone (H) (02637) 235725

Website : www.yashfeenhospital.in E-mail : info@yashfeenhospital.in
(For Laboratory Reports Only)



Patient Name : PANNABAHEN PRAKASHBHAI PATEL Age : 39 Years Sex : F
Ref By Dr. : - Area : Majigaam Date : 14/10/2023
Sample Time : 14/10/2023 10:00 No : 21 Time : 1:50PM

BLOOD SUGAR TEST REPORT

Test	Findings	UOM	Normal Range
FASTING BLOOD SUGAR	88.8	mg/dL	70-110 mg/dL
FASTING URINE SUGAR	NIL	-	NIL
POSTPANDRIAL BLOOD SUGAR	119.0	mg/dL	70-140 mg/dL
POSTPANDRIAL URINE SUGAR	NIL	-	NIL



P. Chaudhary
Dr. PIYUSH B. CHAUDHARI
M.D. Medicine
Reg. No. G 21518

Remarks

Designed By : Sarita Infotech Pvt. Ltd., Navsari

Yashfeen Cardiac Hospital

[Signature]
signature

Thanks for Reference

Technician



YASHFEEN CARDIAC HOSPITAL™

At. & Po. Viraval, Navsari. 396 445. Phone (H) (02637) 235725

Website : www.yashfeenhospital.in E-mail : info@yashfeenhospital.in
(For Laboratory Reports Only)



Patient Name : PANNABAHEN PRAKASHBHAI PATEL Age : 39 Years Sex : F
Ref By Dr. : - Area : Majigaam Date : 14/10/2023
Sample Time : 14/10/2023 10:00 No : 21 Time : 1:50PM

HAEMOGLOBIN A1 C ESTIMATION

Test	Findings	UOM	Normal Range
Hb A1C	5.0	%	>8 :Action Suggested, 7-8 :Good Control, <7 :Goal, 6-7 :Near Normal Glycemia, <6 :Non-diabetic Level
Technique METHOD - HPLC		-	
Mean Blood Glucose	95.8	mg/dL	



P. Chaudhri
Dr. PIYUSH B. CHAUDHARI
M.D. Medicine
Reg. No. G-21518

Remarks

Designed By : Sarita Infotech Pvt. Ltd., Navsari

Yashfeen Cardiac Hospital

Signature
Signature

Thanks for Reference

Technician



YASHFEEN CARDIAC HOSPITAL™

At. & Po. Viraval, Navsari. 396 445. Phone (H) (02637) 235725

Website : www.yashfeenhospital.in E-mail : info@yashfeenhospital.in
(For Laboratory Reports Only)



Patient Name : PANNABAHEN PRAKASHBHAI PATEL Age : 39 Years Sex : F
Ref By Dr. : - Area : Majigaam Date : 14/10/2023
Sample Time : 14/10/2023 10:00 No : 21 Time : 1:51PM

BIOCHEMICAL TEST REPORT

Test	Findings	UOM	Normal Range
S.CREATININE	0.5	mg/dL	Male-0.9-1.4 mg/dL, Female-0.8-1.2 mg/dL
S.URIC ACID	4.7	mg/dL	Male:3.5-7.2 mg/dL, Female:2.6-6.0 mg/dL
BLOOD UREA NITROGEN	7.0	mg/dL	4.7-23.0 mg/dL



P. Chaudhary
Dr. PIYUSH B. CHAUDHARI
M.D. Medicine
Reg. No. G-21518

Remarks

Designed By : Sarita Infotech Pvt. Ltd., Navsari

Yashfeen Cardiac Hospital

P. Chaudhary
signature

Thanks for Reference

Technician



YASHFEEN CARDIAC HOSPITAL™

At. & Po. Viraval, Navsari. 396 445. Phone (H) (02637) 235725

Website : www.yashfeenhospital.in E-mail : info@yashfeenhospital.in
(For Laboratory Reports Only)



Patient Name : PANNABAHEN PRAKASHBHAI PATEL Age : 39 Years Sex : F
Ref By Dr. : - Area : Majigaam Date : 14/10/2023
Sample Time : 14/10/2023 10:01 No : 21 Time : 1:51PM

LIPID PROFILE TEST REPORT

Test	Findings	UOM	Normal Range
S.CHOLESTEROL	145.3	mg/dL	<200:Desirable, 200-239:Borderline High, >=240:High
HDL CHOLESTEROL	40.3	mg/dL	<40:Low(High Risk), >=60:High(Low Risk)
LDL CHOLESTEROL	112.8	mg/dL	<100.0: Optimal, 100.0-129.0: Nearoptimal/ Aboveoptimal, 130.0-159.0:Borderline High, 160.0-189.0:High, >=190.0:Very High
VLDL CHOLESTEROL	20.8	mg/dL	Upto 40.0 mg/dL
S.TRIGLYCERIDES	104.1	mg/dL	<150.0:Normal, 150.0-199.0:Borderline high, 200.0-499.0:High, >=500.0:Very High
CHOL/ HDL RATIO	3.6	mg/dL	LESS THAN 5.0
LDL/ HDL RATIO	2.8	mg/dL	LESS THAN 5.0



P. Chaudhary
Dr. PIYUSH B. CHAUDHARI
M.D. Medicine
Reg. No. G-21518

Remarks

Designed By : Sarita Infotech Pvt. Ltd., Navsari

Yashfeen Cardiac Hospital

Signature
signature

Thanks for Reference

Technician



YASHFEEN CARDIAC HOSPITAL™

At. & Po. Viraval, Navsari. 396 445. Phone (H) (02637) 235725

Website : www.yashfeenhospital.in E-mail : info@yashfeenhospital.in
(For Laboratory Reports Only)



Patient Name : PANNABAHEN PRAKASHBHAI PATEL Age : 39 Years Sex : F
Ref By Dr. : - Area : Majigaam Date : 14/10/2023
Sample Time : 14/10/2023 10:01 No : 21 Time : 1:51PM

LIVER FUNCTION TEST REPORT

Test	Findings	UOM	Normal Range
TOTAL BILIRUBIN	0.2	mg/dL	0-1.0 mg/dL
DIRECT BILIRUBIN	0.1	mg/dL	0-0.8 mg/dL
INDIRECT BILIRUBIN	0.1	mg/dL	0-0.2 mg/dL
SGPT	30.2	U/L	Below 40.0 U/L
S.ALKALINE PHOSPHATASE	53.0	U/L	Child-170.0-515.0 U/L, Adults-37.0-147.0 U/L
TOTAL PROTEIN	7.2	g/dl	6.0-8.0 g/dl
ALBUMIN	4.7	g/dl	3.0-5.0 g/dl
GLOBULIN	2.5	g/dl	3.0-3.5 g/dl
A/G	1.9	g/dl	
SGOT	18.6	U/L	Below 40.0 U/L



P. Chaudhary
Dr. PIYUSH B. CHAUDHARI
M.D. Medicine
Reg. No. G-21518

Remarks

Designed By : Sarita Infotech Pvt. Ltd., Navsari

Yashfeen Cardiac Hospital

P. Patel
signature

Thanks for Reference

Technician



YASHFEEN CARDIAC HOSPITAL™

At. & Po. Viraval, Navsari. 396 445. Phone (H) (02637) 235725

Website : www.yashfeenhospital.in E-mail : info@yashfeenhospital.in
(For Laboratory Reports Only)



Patient Name : PANNABAHEN PRAKASHBHAI PATEL Age : 39 Years Sex : F
Ref By Dr. : - Area : Majigaam Date : 14/10/2023
Sample Time : 14/10/2023 10:01 No : 21 Time : 1:51PM

THYROID FUNCTION TEST REPORT

Test	Findings	UOM	Normal Range
T3 (TRIODOTHYRONINE)	1.55	ng/ml	Newborns:0.73-2.88, 6 Days-3 Months:0.80-2.75, 4-12Months:0.86-2.65, 1-6 Years:0.92-2.48, 7-11 Years:0.93-2.31, 12-20Years:0.91-2.18, Adults:0.80-2.00
T4 (THYROXINE)	9.46	µg/dl	Newborns:5.04-18.5, 6 Days-3 Months:5.41-17.0, 4-12 Months:5.67-16.0, 1-6 Years:5.95-14.7, 7-11 Years:5.99-13.8, 12-20 Years:5.91-13.2, Adults:5.10-14.1
TSH	3.69	µIU/ml	Newborns:0.70-15.2, 6 Days-3 Months:0.72-11.0, 4-12 Months:0.73-8.35, 1-6 Years:0.70-5.97, 7-11 Years:0.60-4.84, 12-20 Years:0.51-4.30, Adults:0.27-4.20

TECHNIQUE
ELECTROCHEMILUMINESCEN
CE

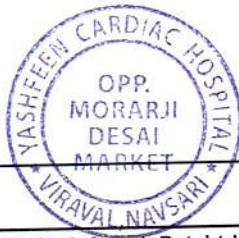

f. chaudhari
Dr. PIYUSH B. CHAUDHARI
M. D. Medicine
Reg. No. G-21518

Remarks

Designed By : Sarita Infotech Pvt. Ltd., Navsari

Yashfeen Cardiac Hospital

Ashah
signature

Thanks for Reference

Technician



YASHFEEN CARDIAC HOSPITAL™

At. & Po. Viraval, Navsari. 396 445. Phone (H) (02637) 235725

Website : www.yashfeenhospital.in E-mail : info@yashfeenhospital.in
(For Laboratory Reports Only)



Patient Name : PANNABAHEN PRAKASHBHAI PATEL Age : 39 Years Sex : F
Ref By Dr. : - Area : Majigaam Date : 14/10/2023
Sample Time : 14/10/2023 10:01 No : 21 Time : 1:51PM

GGT TEST REPORT

Test	Findings	UOM	Normal Range
SERUM GGT	32	U/L	10.0-71.0 U/L



P. Chaudhari
Dr. PIYUSH B. CHAUDHARI
M.D. Medicine
Reg. No. G-21518

Remarks

Designed By : Sarita Infotech Pvt. Ltd., Navsari

Yashfeen Cardiac Hospital

H. Patel
signature

Thanks for Reference

Technician



YASHFEEN CARDIAC HOSPITAL™

At. & Po. Viraval, Navsari. 396 445. Phone (H) (02637) 235725

Website : www.yashfeenhospital.in E-mail : info@yashfeenhospital.in
(For Laboratory Reports Only)



Patient Name : PANNABAHEN PRAKASHBHAI PATEL Age : 39 Years Sex : F
Ref By Dr. : - Area : Majigaam Date : 14/10/2023
Sample Time : 14/10/2023 10:01 No : 21 Time : 1:51PM

ROUTINE URINE ANALYSIS

Test	Findings	UOM	Normal Range
PHYSICAL EXAMINATION			
Quantity	-	-	
Colour	YELLOW	-	
Appearance	CLEAR	-	
Reaction	ACIDIC	-	
Sp. Gravity	1.003	-	
CHEMICAL EXAMINATION			
U.Albumin	NIL	-	
Sugar	NIL	-	
Acetone	NIL	-	
Bile Salt	NIL	-	
Bile Pigment	NIL	-	
Occult Blood	NIL	-	
MICROSCOPIC EXAMINATION			
Pus Cells	1-2	/hpf	
Epithelial cells	1-2	/hpf	
Red cells	ABSENT	/hpf	
Casts	-	/hpf	
Crystals	-	/hpf	
Others	BACTERIA {FEW} SEEN	/hpf	

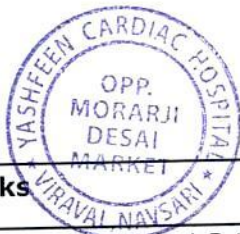

P. Chaudhari
Dr. PIYUSH B. CHAUDHARI
M.D. Medicine
Reg. No. G-21518

Remarks

Designed By : Sarita Infotech Pvt. Ltd., Navsari

Yashfeen Cardiac Hospital

[Signature]

Signature

Thanks for Reference

Technician



YASHFEEN CARDIAC HOSPITAL

EYE DEPARTMENT

Chief Complaint :

Routine Checkup

Medical History : DM / HT / Asthama / Allergy / Heart / Thyroid /

Ocular History :

Visual Acuity :

6/9 C 6/9

NAME

14_OCT_2023 PM 12:06
NO. 8453
SN: 4771998

REF. DATA

VD: 12.00 CYL: MIX
<R> S C A
- 0.25 - 0.50 177
- 0.25 - 0.50 177
- 0.50 - 0.50 177
- 0.25 - 0.50 177
S. E. - 0.50

<L> S C A
- 0.50
- 0.50
- 0.50
- 0.50
S. E. - 0.50

PD: 64.5

DP :

	RIGHT EYE (PH.....)				LEFT	
	Sph.	Cyl.	Axis	V/A	Sph.	
Distance	<i>M</i>			<i>6/9</i>	<i>M</i>	
Near	<i>L</i>			<i>u/s</i>		<i>u/s</i>

Distance/Reading/Bi-Focal/Progressive/Separate Glasses

Sle :

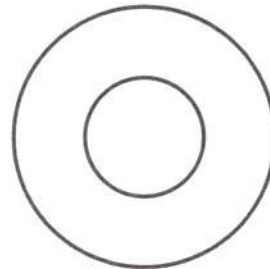
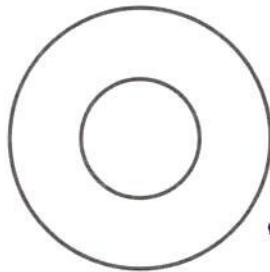

Adv
Reg. Spec
After 1 year

u/s



[Signature]

PANNABAHEN ,

ID:

DOB:

39 Years , ,

Female ,Unknown

Med.:

Location:

Referring Physician:

Notes:

14/10/2023 1:18:29 PM

Vent. Rate: 79 BPM
PR int: 143 ms
QRS dur: 87 ms
QT/QTc: 332/366 ms
P-R-T axes: 64 31 33
Avg. RR: 758 ms
QTcB: 381 ms
QTcF: 364 ms

SINUS RHYTHM
NORMAL ECG

UNCONFIRMED REPORT

Reviewed by:

P. Chaudhari
Dr. PIYUSH B. CHAUDHARI
M. D. Medicine
Reg. No. G-21518

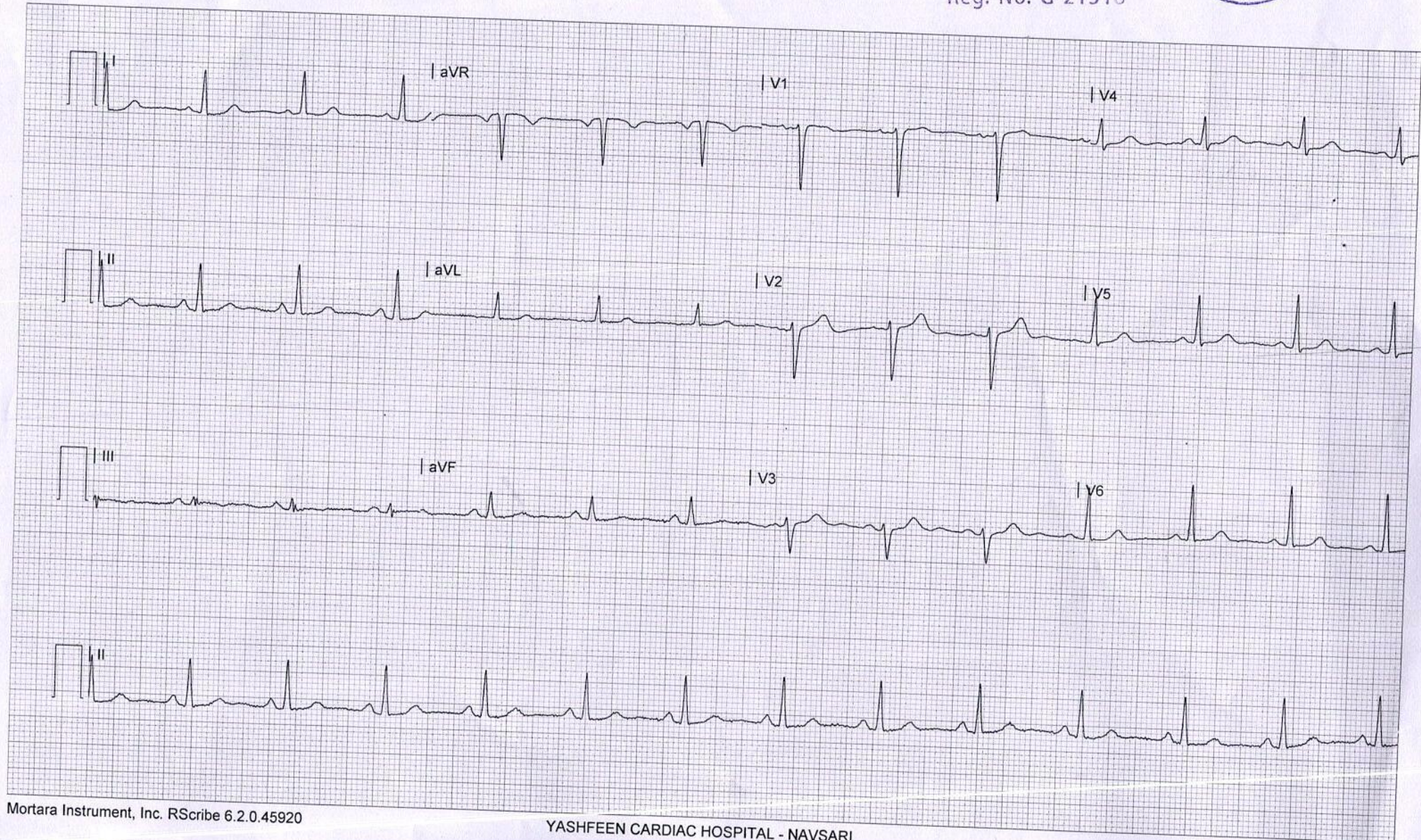

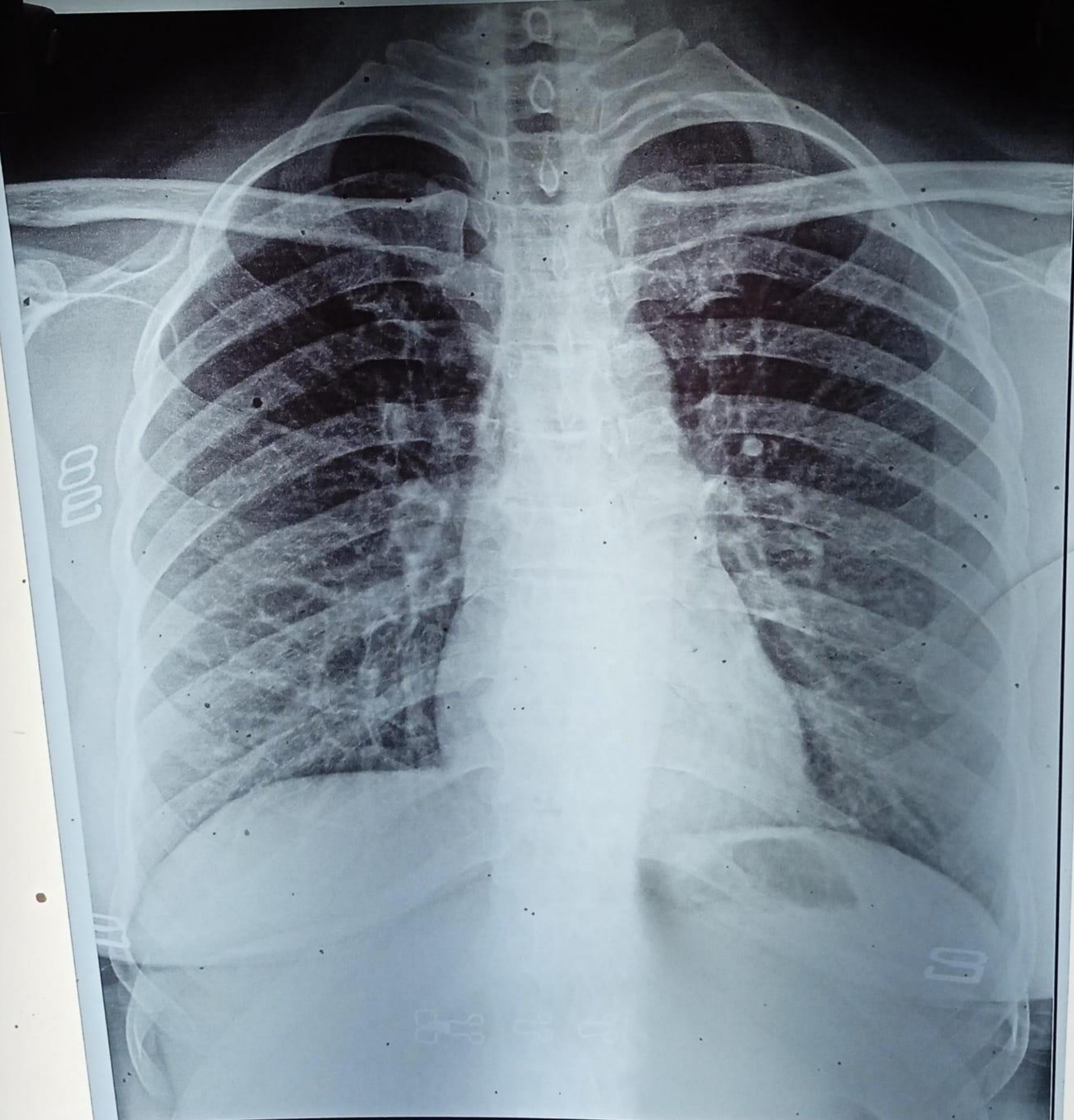

CH23028138 PANNABAHEN P PATEL 39/Y 141023370 ChestErect
YASHFEEN GROUP OF HOSPITALS NAVSARI PH:9924047789



GPS Map
Camera Lite

746, Viraval Village, Navsari, Viraval, Gujarat 396445, India

Latitude
20.9621019°

Longitude
72.9291678°

Local 01:09:16 PM
GMT 07:39:16 AM

Altitude 12 meters
Saturday, 14.10.2023