



Patient Ref. No. 66600004410206

CLIENT CODE : CA00010147 - MEDIWHEEL
CLIENT'S NAME AND ADDRESS:

MEDIWHEEL ARCOFEMI HEALTHCARE LIMITED
F701A, LADO SARAI, NEW DELHI,
SOUTH DELHI, DELHI,
SOUTH DELHI 110030
DELHI INDIA
8800465156

DDRC SRL DIAGNOSTICS LTD
ASTER SQUARE BUILDING, ULLOOR,
MEDICAL COLLEGE P.O
TRIVANDRUM, 695011
KERALA, INDIA
Tel : 93334 93334, Fax : CIN - U85190MH2006PTC
Email : customercare.ddrc@srl.in

PATIENT NAME : MR NANDHAKUMAR VIDYADHARAN

PATIENT ID : MRNAM120589418

ACCESSION NO : 4182WE004434 AGE : 34 Years SEX : Male

ABHA NO :

DRAWN : RECEIVED : 12/05/2023 08:32

REPORTED : 13/05/2023 10:21

REFERRING DOCTOR : SELF

CLIENT PATIENT ID :

Test Report Status	Preliminary	Results	Biological Reference Interval	Units
--------------------	-------------	---------	-------------------------------	-------

MEDIWHEEL HEALTH CHEKUP BELOW 40(M)TMT

OPHTHAL

OPHTHAL REPORT GIVEN

TREADMILL TEST

TREADMILL TEST REPORT GIVEN

PHYSICAL EXAMINATION

PHYSICAL EXAMINATION REPORT GIVEN



Scan to View Details



Scan to View Report



CLIENT CODE : CA00010147 - MEDIWHEEL
CLIENT'S NAME AND ADDRESS:

MEDIWHEEL ARCOFEMI HEALTHCARE LIMITED
 F701A, LADO SARAI, NEW DELHI,
 SOUTH DELHI, DELHI,
 SOUTH DELHI 110030
 DELHI INDIA
 8800465156

DDRC SRL DIAGNOSTICS LTD
 ASTER SQUARE BUILDING, ULLOOR,
 MEDICAL COLLEGE P.O
 TRIVANDRUM, 695011
 KERALA, INDIA
 Tel : 93334 93334, Fax : CIN - U85190MH2006PTC
 Email : customercare.ddrc@srl.in

PATIENT NAME : MR NANDHAKUMAR VIDYADHARAN **PATIENT ID :** MRNAM120589418
ACCESSION NO : 4182WE004434 **AGE :** 34 Years **SEX :** Male **ABHA NO :**
DRAWN : **RECEIVED :** 12/05/2023 08:32 **REPORTED :** 13/05/2023 10:21
REFERRING DOCTOR : SELF **CLIENT PATIENT ID :**

Test Report Status	Preliminary	Results	Units
--------------------	-------------	---------	-------

MEDIWHEEL HEALTH CHEKUP BELOW 40(M)TMT

BUN/CREAT RATIO

BUN/CREAT RATIO 11.98

CREATININE, SERUM

CREATININE 1.01 18 - 60 yrs : 0.9 - 1.3 mg/dL

GLUCOSE, POST-PRANDIAL, PLASMA

GLUCOSE, POST-PRANDIAL, PLASMA 114 Diabetes Mellitus : > or = 200. mg/dL
 Impaired Glucose tolerance/
 Prediabetes : 140 - 199.
 Hypoglycemia : < 55.

GLUCOSE FASTING,FLUORIDE PLASMA

GLUCOSE, FASTING, PLASMA 86 Diabetes Mellitus : > or = 126. mg/dL
 Impaired fasting Glucose/
 Prediabetes : 101 - 125.
 Hypoglycemia : < 55.

GLYCOSYLATED HEMOGLOBIN(HBA1C), EDTA WHOLE BLOOD

GLYCOSYLATED HEMOGLOBIN (HBA1C) 5.3 Normal : 4.0 - 5.6%. %
 Non-diabetic level : < 5.7%.
 Diabetic : >6.5%

Glycemic control goal
 More stringent goal : < 6.5 %.
 General goal : < 7%.
 Less stringent goal : < 8%.

Glycemic targets in CKD :-
 If eGFR > 60 : < 7%.
 If eGFR < 60 : 7 - 8.5%.
 < 116.0 mg/dL

MEAN PLASMA GLUCOSE 105.4

LIPID PROFILE, SERUM

CHOLESTEROL 211 Desirable : < 200 mg/dL
 Borderline : 200-239
 High : >or= 240

TRIGLYCERIDES 260 **High** Normal : < 150 mg/dL
 High : 150-199
 Hypertriglyceridemia : 200-499
 Very High : > 499

HDL CHOLESTEROL 32 **Low** General range : 40-60 mg/dL



Scan to View Details



Scan to View Report



Patient Ref. No. 66600004410206

CLIENT CODE : CA00010147 - MEDIWHEEL
CLIENT'S NAME AND ADDRESS:

MEDIWHEEL ARCOFEMI HEALTHCARE LIMITED
F701A, LADO SARAI, NEW DELHI,
SOUTH DELHI, DELHI,
SOUTH DELHI 110030
DELHI INDIA
8800465156

DDRC SRL DIAGNOSTICS LTD
ASTER SQUARE BUILDING, ULLOOR,
MEDICAL COLLEGE P.O
TRIVANDRUM, 695011
KERALA, INDIA
Tel : 93334 93334, Fax : CIN - U85190MH2006PTC
Email : customercare.ddrc@srl.in

PATIENT NAME : MR NANDHAKUMAR VIDYADHARAN

PATIENT ID : MRNAM120589418

ACCESSION NO : 4182WE004434 AGE : 34 Years SEX : Male

ABHA NO :

DRAWN :

RECEIVED : 12/05/2023 08:32

REPORTED : 13/05/2023 10:21

REFERRING DOCTOR : SELF

CLIENT PATIENT ID :

Test Report Status	Preliminary	Results	Units
DIRECT LDL CHOLESTEROL		149	mg/dL
		Optimum : < 100 Above Optimum : 100-139 Borderline High : 130-159 High : 160-189 Very High : >or= 190	
NON HDL CHOLESTEROL		179	mg/dL
		High Desirable : < 130 Above Desirable : 130 -159 Borderline High : 160 - 189 High : 190 - 219 Very high : > / = 220	
VERY LOW DENSITY LIPOPROTEIN CHOL/HDL RATIO		52.0	mg/dL
		High </= 30.0	
LDL/HDL RATIO		4.7	
		High Low Risk : 3.3 - 4.4 Average Risk : 4.5 - 7.0 Moderate Risk : 7.1 - 11.0 High Risk : > 11.0 Desirable/Low Risk - 0.5-3 Borderline/Moderate Risk- 3.1-6 High Risk- >6.0	
LIVER FUNCTION TEST WITH GGT			
BILIRUBIN, TOTAL		0.59	mg/dL
BILIRUBIN, DIRECT		0.24	mg/dL
BILIRUBIN, INDIRECT		0.35	mg/dL
TOTAL PROTEIN		7.5	g/dL
		Ambulatory : 6.4 - 8.3 Recumbant : 6 - 7.8	
ALBUMIN		4.8	g/dL
GLOBULIN		2.7	g/dL
ALBUMIN/GLOBULIN RATIO		1.8	RATIO
ASPARTATE AMINOTRANSFERASE (AST/SGOT)		49	U/L
		Adults : < 40	
ALANINE AMINOTRANSFERASE (ALT/SGPT)		134	U/L
		Adults : < 45	
ALKALINE PHOSPHATASE		74	U/L
		Adult(<60yrs) : 40 -130	
GAMMA GLUTAMYL TRANSFERASE (GGT)		47	U/L
		Adult (Male) : < 60	
TOTAL PROTEIN, SERUM			
TOTAL PROTEIN		7.5	g/dL
		Ambulatory : 6.4 - 8.3 Recumbant : 6 - 7.8	
URIC ACID, SERUM			
URIC ACID		6.7	mg/dL
		Adults : 3.4-7	
ABO GROUP & RH TYPE, EDTA WHOLE BLOOD			
ABO GROUP		TYPE O	



Scan to View Details



Scan to View Report



Patient Ref. No. 66600004410206

CLIENT CODE : CA00010147 - MEDIWHEEL
CLIENT'S NAME AND ADDRESS:

MEDIWHEEL ARCOFEMI HEALTHCARE LIMITED
F701A, LADO SARAI, NEW DELHI,
SOUTH DELHI, DELHI,
SOUTH DELHI 110030
DELHI INDIA
8800465156

DDRC SRL DIAGNOSTICS LTD
ASTER SQUARE BUILDING, ULLOOR,
MEDICAL COLLEGE P.O
TRIVANDRUM, 695011
KERALA, INDIA
Tel : 93334 93334, Fax : CIN - U85190MH2006PTC
Email : customercare.ddrc@srl.in

PATIENT NAME : MR NANDHAKUMAR VIDYADHARAN PATIENT ID : MRNAM120589418
ACCESSION NO : 4182WE004434 AGE : 34 Years SEX : Male ABHA NO :
DRAWN : RECEIVED : 12/05/2023 08:32 REPORTED : 13/05/2023 10:21
REFERRING DOCTOR : SELF CLIENT PATIENT ID :

Test Report Status	Preliminary	Results	Units
--------------------	-------------	---------	-------

RH TYPE		POSITIVE	
METHOD : COLUMN AGGLUTINATION TECHNOLOGY			
BLOOD COUNTS,EDTA WHOLE BLOOD			
HEMOGLOBIN	15.8	13.0 - 17.0	g/dL
METHOD : SPECTROPHOTOMETRIC			
RED BLOOD CELL COUNT	4.99	4.5 - 5.5	mil/ μ L
METHOD : IMPEDANCE VARIATION			
WHITE BLOOD CELL COUNT	7.87	4.0 - 10.0	thou/ μ L
PLATELET COUNT	256	150 - 410	thou/ μ L
METHOD : IMPEDANCE VARIATION			
RBC AND PLATELET INDICES			
HEMATOCRIT	46.5	40 - 50	%
METHOD : CALCULATED PARAMETER			
MEAN CORPUSCULAR VOL	93.2	83 - 101	fL
MEAN CORPUSCULAR HGB.	31.8	27.0 - 32.0	pg
METHOD : CALCULATED PARAMETER			
MEAN CORPUSCULAR HEMOGLOBIN CONCENTRATION	34.1	31.5 - 34.5	g/dL
RED CELL DISTRIBUTION WIDTH	13.7	11.6 - 14.0	%
MENTZER INDEX	18.7		
MEAN PLATELET VOLUME	8.4	6.8 - 10.9	fL
WBC DIFFERENTIAL COUNT			
SEGMENTED NEUTROPHILS	47	40 - 80	%
LYMPHOCYTES	39	20 - 40	%
MONOCYTES	8	2 - 10	%
EOSINOPHILS	6	1 - 6	%
BASOPHILS	0	0 - 2	%
ABSOLUTE NEUTROPHIL COUNT	3.70	2.0 - 7.0	thou/ μ L
ABSOLUTE LYMPHOCYTE COUNT	3.07	High 1 - 3	thou/ μ L
ABSOLUTE MONOCYTE COUNT	0.63	0.20 - 1.00	thou/ μ L
ABSOLUTE EOSINOPHIL COUNT	0.47	0.02 - 0.50	thou/ μ L
ABSOLUTE BASOPHIL COUNT	0.00		thou/ μ L
NEUTROPHIL LYMPHOCYTE RATIO (NLR)	1.2		
ERYTHROCYTE SEDIMENTATION RATE (ESR),WHOLE BLOOD			



Scan to View Details



Page 4 Of 7
Scan to View Report



Patient Ref. No. 66600004410206

CLIENT CODE : CA00010147 - MEDIWHEEL
CLIENT'S NAME AND ADDRESS:

MEDIWHEEL ARCOFEMI HEALTHCARE LIMITED
F701A, LADO SARAI, NEW DELHI,
SOUTH DELHI, DELHI,
SOUTH DELHI 110030
DELHI INDIA
8800465156

DDRC SRL DIAGNOSTICS LTD
ASTER SQUARE BUILDING, ULLOOR,
MEDICAL COLLEGE P.O
TRIVANDRUM, 695011
KERALA, INDIA
Tel : 93334 93334, Fax : CIN - U85190MH2006PTC
Email : customercare.ddrc@srl.in

PATIENT NAME : MR NANDHAKUMAR VIDYADHARAN PATIENT ID : MRNAM120589418
ACCESSION NO : 4182WE004434 AGE : 34 Years SEX : Male ABHA NO :
DRAWN : RECEIVED : 12/05/2023 08:32 REPORTED : 13/05/2023 10:21
REFERRING DOCTOR : SELF CLIENT PATIENT ID :

Test Report Status	Preliminary	Results	Units
SEDIMENTATION RATE (ESR)		5	0 - 14 mm at 1 hr
SUGAR URINE - POST PRANDIAL			
SUGAR URINE - POST PRANDIAL		NOT DETECTED	NOT DETECTED
THYROID PANEL, SERUM			
T3		126.00	Adult : 80-200 ng/dL
T4		7.08	Adults : 4.5-12.1 µg/dl
TSH 3RD GENERATION		1.980	21-50 yrs : 0.4 - 4.2 µIU/mL
PHYSICAL EXAMINATION, URINE			
COLOR		YELLOW	
APPEARANCE		CLEAR	
CHEMICAL EXAMINATION, URINE			
PH		5.0	4.7 - 7.5
SPECIFIC GRAVITY		1.017	1.003 - 1.035
PROTEIN		NEGATIVE	NOT DETECTED
GLUCOSE		NEGATIVE	NOT DETECTED
KETONES		NEGATIVE	NOT DETECTED
BLOOD		NOT DETECTED	NOT DETECTED
BILIRUBIN		NEGATIVE	NOT DETECTED
UROBILINOGEN		NORMAL	NORMAL
METHOD : DIPSTICK			
NITRITE		NEGATIVE	NOT DETECTED
MICROSCOPIC EXAMINATION, URINE			
RED BLOOD CELLS		NOT DETECTED	NOT DETECTED /HPF
WBC		0-1	0-5 /HPF
EPITHELIAL CELLS		0-1	0-5 /HPF
CASTS		NEGATIVE	
CRYSTALS		NEGATIVE	
REMARKS		NIL	
METHOD : AUTOMATED ANALYSER, MICROSCOPY			
BLOOD UREA NITROGEN (BUN), SERUM			
BLOOD UREA NITROGEN		12	Adult(<60 yrs) : 6 to 20 mg/dL
SUGAR URINE - FASTING			
SUGAR URINE - FASTING		NOT DETECTED	NOT DETECTED
PHYSICAL EXAMINATION,STOOL			
		RESULT PENDING	



Scan to View Details



Page 5 Of 7
Scan to View Report



Patient Ref. No. 666000004410206

CLIENT CODE : CA00010147 - MEDIWHEEL
CLIENT'S NAME AND ADDRESS:

MEDIWHEEL ARCOFEMI HEALTHCARE LIMITED
F701A, LADO SARAI, NEW DELHI,
SOUTH DELHI, DELHI,
SOUTH DELHI 110030
DELHI INDIA
8800465156

DDRC SRL DIAGNOSTICS LTD
ASTER SQUARE BUILDING, ULLOOR,
MEDICAL COLLEGE P.O
TRIVANDRUM, 695011
KERALA, INDIA
Tel : 93334 93334, Fax : CIN - U85190MH2006PTC
Email : customercare.ddrc@srl.in

PATIENT NAME : MR NANDHAKUMAR VIDYADHARAN

PATIENT ID : MRNAM120589418

ACCESSION NO : 4182WE004434 AGE : 34 Years SEX : Male

ABHA NO :

DRAWN :

RECEIVED : 12/05/2023 08:32

REPORTED : 13/05/2023 10:21

REFERRING DOCTOR : SELF

CLIENT PATIENT ID :

Test Report Status	Preliminary	Results	Units
--------------------	-------------	---------	-------

CHEMICAL EXAMINATION,STOOL

RESULT PENDING

MICROSCOPIC EXAMINATION,STOOL

RESULT PENDING



Scan to View Details



Scan to View Report



Patient Ref. No. 66600004410206

CLIENT CODE : CA00010147 - MEDIWHEEL
CLIENT'S NAME AND ADDRESS:

MEDIWHEEL ARCOFEMI HEALTHCARE LIMITED
F701A, LADO SARAI, NEW DELHI,
SOUTH DELHI, DELHI,
SOUTH DELHI 110030
DELHI INDIA
8800465156

DDRC SRL DIAGNOSTICS LTD
ASTER SQUARE BUILDING, ULLOOR,
MEDICAL COLLEGE P.O
TRIVANDRUM, 695011
KERALA, INDIA
Tel : 93334 93334, Fax : CIN - U85190MH2006PTC
Email : customercare.ddrc@srl.in

PATIENT NAME : MR NANDHAKUMAR VIDYADHARAN PATIENT ID : MRNAM120589418
ACCESSION NO : 4182WE004434 AGE : 34 Years SEX : Male ABHA NO :
DRAWN : RECEIVED : 12/05/2023 08:32 REPORTED : 13/05/2023 10:21
REFERRING DOCTOR : SELF CLIENT PATIENT ID :

Test Report Status	Preliminary	Results	Units
--------------------	-------------	---------	-------

MEDIWHEEL HEALTH CHEKUP BELOW 40(M)TMT

ECG WITH REPORT

REPORT

REPORT GIVEN
USG ABDOMEN AND PELVIS

REPORT

REPORT GIVEN
CHEST X-RAY WITH REPORT

REPORT

REPORT GIVEN

****End Of Report****

Please visit www.ddrcsrl.com for related Test Information for this accession

DR. VAISHALI RAJAN, MBBS
DCP(Pathology)
(Reg No - TCC 27150)
HOD - HAEMATOLOGY

DR. ASTHA YADAV, MD
Biochemistry
(Reg No - DMC/R/20690)
CONSULTANT BIOCHEMIST

DR NISHA UNNI, MBBS,MD
(RD),DNB (Reg.No:50162)
Consultant Radiologist



Scan to View Details



Page 7 Of 7
Scan to View Report



If the examinee is suffering from an acute life threatening situation, you may be obliged to disclose the result of the medical examination to the examinee.

1. Name of the examinee	:	Mr./Mrs./Ms. <u>Nandhakumar Vithgadhawan</u>
2. Mark of Identification	:	(Mole/Scar/any other (specify location)):
3. Age/Date of Birth	:	<u>31/m</u> Gender: F/M
4. Photo ID Checked	:	(Passport/Election Card/PAN Card/Driving Licence/Company ID)

PHYSICAL DETAILS:

a. Height <u>166</u> (cms)	b. Weight <u>71kg</u> (Kgs)	c. Girth of Abdomen <u>89cm</u> (cms)
d. Pulse Rate <u>74</u> (/Min)	e. Blood Pressure:	Systolic Diastolic
	1 st Reading	<u>120</u> <u>80</u>
	2 nd Reading	

FAMILY HISTORY:

Relative	Age if Living	Health Status	If deceased, age at the time and cause
Father			
Mother			
Brother(s)			
Sister(s)			

H. HABITS & ADDICTIONS: Does the examinee consume any of the following?

Tobacco in any form	Sedative	Alcohol
<u>-</u>	<u>-</u>	<u>-</u>

PERSONAL HISTORY

- a. Are you presently in good health and entirely free from any mental or Physical impairment or deformity. If No, please attach details. Y/N
- b. Have you undergone/been advised any surgical procedure? Y/N
- c. During the last 5 years have you been medically examined, received any advice or treatment or admitted to any hospital? Y/N
- d. Have you lost or gained weight in past 12 months? Y/N

Have you ever suffered from any of the following?

- Psychological Disorders or any kind of disorders of the Nervous System? Y/N
- Any disorders of Respiratory system? Y/N
- Any Cardiac or Circulatory Disorders? Y/N
- Enlarged glands or any form of Cancer/Tumour? Y/N
- Any Musculoskeletal disorder? Y/N
- Any disorder of Gastrointestinal System? Y/N
- Unexplained recurrent or persistent fever, and/or weight loss Y/N
- Have you been tested for HIV/HBsAg / HCV before? If yes attach reports Y/N
- Are you presently taking medication of any kind? Y/N

• Any disorders of Urinary System? Y/N

• Any disorder of the Eyes, Ears, Nose, Throat or Mouth & Skin Y/N

FOR FEMALE CANDIDATES ONLY

a. Is there any history of diseases of breast/genital organs? Y/N

d. Do you have any history of miscarriage/abortion or MTP Y/N

b. Is there any history of abnormal PAP Smear/Mammogram/USG of Pelvis or any other tests? (If yes attach reports) Y/N

e. For Parous Women, were there any complication during pregnancy such as gestational diabetes, hypertension etc Y/N

c. Do you suspect any disease of Uterus, Cervix or Ovaries? Y/N

f. Are you now pregnant? If yes, how many months? Y/N

CONFIDENTIAL COMMENTS FROM MEDICAL EXAMINER

➤ Was the examinee co-operative? Y/N

➤ Is there anything about the examinee's health, lifestyle that might affect him/her in the near future with regard to his/her job? Y/N

➤ Are there any points on which you suggest further information be obtained? Y/N

➤ Based on your clinical impression, please provide your suggestions and recommendations below:

Grade II / 10 fatty liver (F) | Adv Phytanin Q.
Echogenic Castallo (R) Kidney

➤ Do you think he/she is MEDICALLY FIT or UNFIT for employment.

MEDICAL EXAMINER'S DECLARATION

I hereby confirm that I have examined the above individual after verification of his/her identity and the findings stated above are true and correct to the best of my knowledge.

Name & Signature of the Medical Examiner :

[Signature]

Seal of Medical Examiner :

Dr. SERIN LOPEZ, MBBS
MEDICAL OFFICER
DDRC SRL Diagnostics Ltd.
Aster Square, Medical College P.O., TVM
Reg. No. 77656

Name & Seal of DDRC SRL Branch :



Date & Time :

DDRC SRL Diagnostics Limited

Corp. Office: DDRC SRL Tower, G- 131, Panampilly Nagar, Ernakulam - 682 036
Ph No. 0484-2318223, 2318222, e-mail: info@ddrcsrl.com, web: www.ddrcsrl.com

Regd. Office: 4th Floor, Prime Square, Plot No.1, Gaiwadi Industrial Estate, S.V. Road, Goregaon (West), Mumbai - 400062.

V1

V2

V3

V4

ID: 004434

Diagnosis Information:

Male / mHg

34 Years / kg

Mr. Narendran Velupillai

HR : 71 bpm
 P : 110 ms
 PR : 172 ms
 QRS : 88 ms
 QT/QTc : 386/420 ms
 P/QRS/T : 55/49/6 °
 RV5/SV1 : 0.934/0.795 mV

Report Confirmed

by



[Signature]
 Dr. Srin Lopez MBBS
 Medical Officer
 DORC SRL Diagnostics Ltd
 Aster Square, Medical College
 Reg. No. 1056

Standard

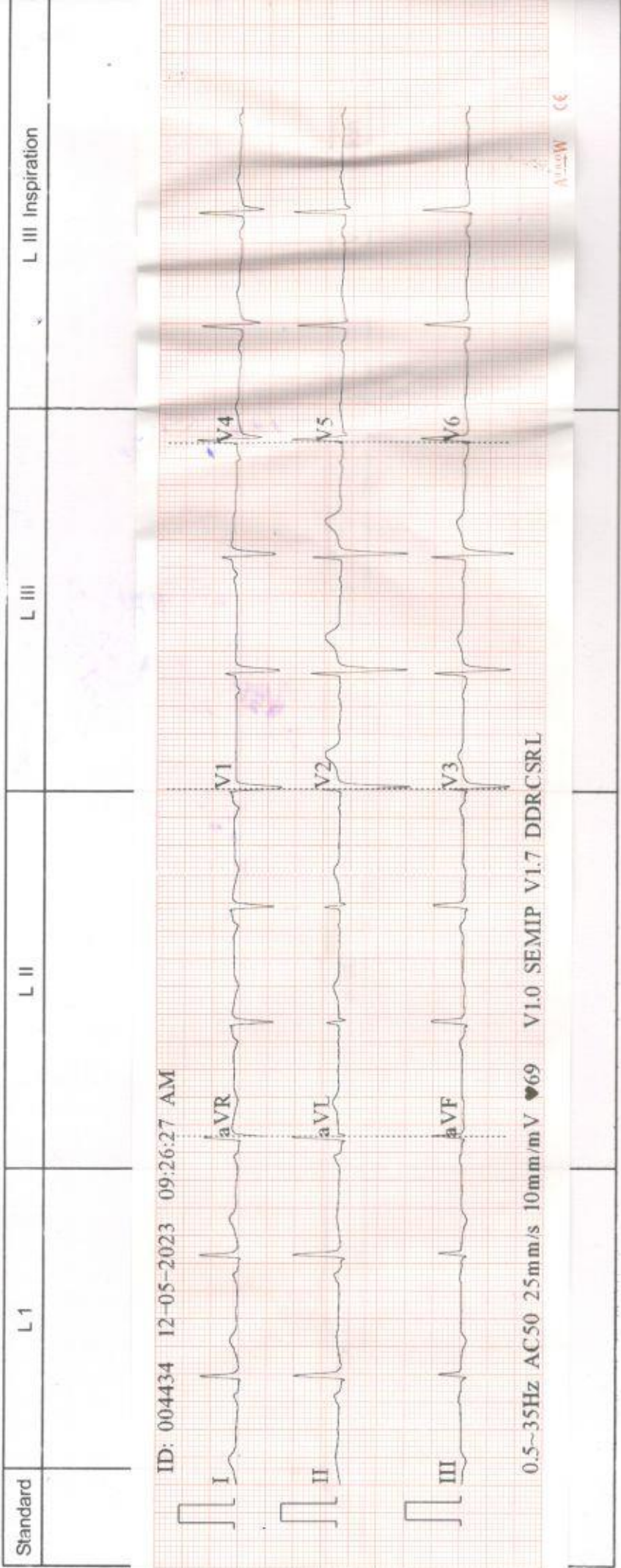



DDRC SRL
MR. NANDHAKUMAR VIDYADHARAN 34Y M 5/12/2023 CHEST- PA WE004434 v

RADIOLOGY DIVISION

Acc no:4182WE004434	Mr. Nandhakumar Vidyadharan	Age: 34 y	Sex: Male	Date: 12.05.202
---------------------	-----------------------------	-----------	-----------	-----------------

US SCAN WHOLE ABDOMEN

LIVER is normal in size (14.8 cm). Margins are regular. **Hepatic parenchyma shows increased echogenicity.** No focal lesions seen. No dilatation of intrahepatic biliary radicles. CBD is not dilated. Portal vein is normal in caliber (11.6 mm).

GALL BLADDER is minimally distended. No pericholecystic fluid seen.

SPLEEN is normal in size (9.4 cm) and parenchymal echotexture. No focal lesion seen.

PANCREAS Head and part of body visualized, appears normal in size and parenchymal echotexture. Pancreatic duct is not dilated.

RIGHT KIDNEY is normal in size (11 x 4.5 cm) and shows normal parenchymal echotexture. Cortico medullary differentiation is maintained. Parenchymal thickness is normal. **Echogenic crystal measuring 3.3 mm noted in lower calyx.** No dilatation of pelvicalyceal system seen. Ureter is not dilated. Perinephric spaces are normal.

LEFT KIDNEY is normal in size (9.8 x 4.6 cm) and shows normal parenchymal echotexture. Cortico medullary differentiation is maintained. Parenchymal thickness is normal. No echogenic focus with shadowing suggestive of renal calculi seen. No dilatation of pelvicalyceal system seen. Ureter is not dilated. Perinephric spaces are normal.

PARAAORTIC AREA No retroperitoneal lymphadenopathy or mass seen.

URINARY BLADDER is distended, normal in wall thickness, lumen clear.

PROSTATE is normal in size (vol - 15 cc) and shows normal echotexture. No focal lesion seen. No ascites or pleural effusion.

CONCLUSION:-

- **Grade II / III fatty liver - suggest LFT correlation.**
- **Echogenic crystal in right kidney - ? Tiny calculus.**

Dr. Nisha Unni MD, DNB (RD)
Consultant radiologist.

*Thanks, your feedback will be appreciated.
(Please bring relevant investigation reports during all visits).
Because of technical and technological limitations complete accuracy cannot be assured on imaging.
Suggested correlation with clinical findings and other relevant investigations consultations, and if required repeat imaging recommended in the event of controversies.*
(For appointments please contact 9496005190 between 9 am – 5.30 pm).



NAME : MR NANDHAKUMAR VIDYADHARAN

AGE: 34/M

DATE:12/05/2023

CHEST X-RAY REPORT

CHEST X-RAY PA VIEW

: Trachea central
 No cardiomegaly
 Normal vascularity
 No parenchymal lesion.
 Costophrenic and cardiophrenic angles clear

➤ IMPRESSION

: Normal Chest Xray

ELECTRO CARDIOGRAM : NSR :71/minute

➤ IMPRESSION

: Normal Ecg.



(Signature)
 Dr. SERIN LOPEZ, MBBS
 MEDICAL OFFICER
 DDRC SRL Diagnostics Ltd.
 Aster Square, Medical College P.O., TVM
 Reg. No. 77656

COMPANY NAME: **BOB**

DR SERIN LOPEZ MBBS

Reg No 77656

DDRC SRL DIAGNOSTICS LTD

DDRC SRL

Patient Details Date: 12-May-23 Time: 9:45:35 AM
Name: NANDHAKUMAR VIDYADHARAN ID: 4182WE004434
Age: 34 y **Sex:** M **Height:** 166 cms **Weight:** 78 Kgs
Clinical History: NIL

Medications: NIL

Test Details

Protocol: Bruce **Pr.MHR:** 186 bpm **THR:** 167 (90 % of Pr.MHR) bpm
Total Exec. Time: 10 m 16 s **Max. HR:** 162 (87% of Pr.MHR)bpm **Max. Mets:** 13.50
Max. BP: 180 / 80 mmHg **Max. BP x HR:** 29160 mmHg/min **Min. BP x HR:** 7120 mmHg/min
Test Termination Criteria: THR ATTAINED

Protocol Details

Stage Name	Stage Time (min : sec)	Mets	Speed (mph)	Grade (%)	Heart Rate (bpm)	Max. BP (mm/Hg)	Max. ST Level (mm)	Max. ST Slope (mV/s)
Supine	0 : 9	1.0	0	0	0	120 / 80	0.00 I	0.00 II
Standing	0 : 1	1.0	0	0	0	120 / 80	0.00 I	0.00 II
Hyperventilation	0 : 18	1.0	0	0	89	120 / 80	-0.64 aVR	1.42 V2
1	3 : 0	4.6	1.7	10	114	130 / 80	-0.64 aVR	2.12 V3
2	3 : 0	7.0	2.5	12	125	150 / 80	-2.12 III	3.18 V2
3	3 : 0	10.2	3.4	14	150	160 / 80	-1.27 III	5.31 V3
Peak Ex	1 : 16	13.5	4.2	16	162	180 / 80	-1.70 III	5.66 V2
Recovery(1)	1 : 0	1.8	1	0	137	160 / 80	-1.91 III	5.66 V3
Recovery(2)	1 : 0	1.0	0	0	115	150 / 80	-1.06 III	5.66 V2
Recovery(3)	1 : 0	1.0	0	0	110	140 / 80	-0.64 III	4.95 V3
Recovery(4)	0 : 56	1.0	0	0	108	130 / 80	-0.42 III	2.12 V2

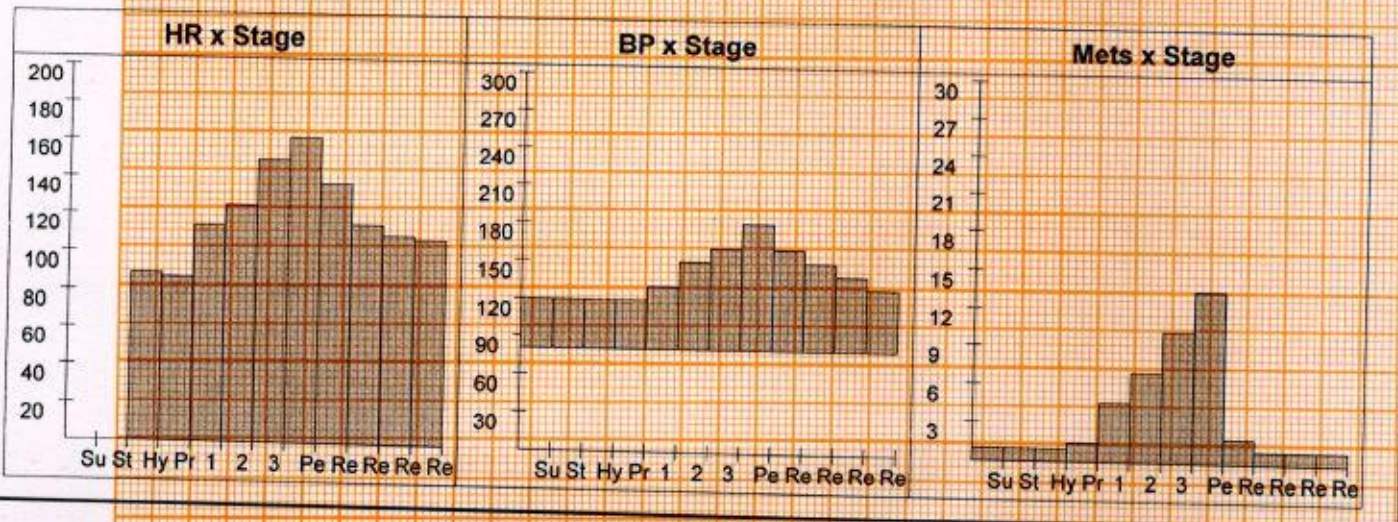

DDRC SRL

Patient Details

Date: 12-May-23

Time: 9:45:35 AM

Name: NANDHAKUMAR VIDYADHARAN ID: 4182WE004434

Age: 34 y

Sex: M

Height: 166 cms

Weight: 78 Kgs

Interpretation

The patient exercised according to the Bruce protocol for 10 m 16 s achieving a work level of Max. METS : 13.50. Resting heart rate initially 0 bpm, rose to a max. heart rate of 162 (87% of Pr.MHR) bpm. Resting blood Pressure 120 / 80 mmHg, rose to a maximum blood pressure of 180 / 80 mmHg.

NO ANGINA/ARRHYTHMIAS/SOB

GOOD EFFORT TOLERANCE

NO SIGNIFICANT ST CHANGES

TEST IS NEGATIVE FOR INDUCIBLE ISCHEMIA



Dr SHASHIKANTH Y.S
MBBS, MD, DM(Cardiology)
Consultant Cardiologist
TCMC Reg No: 73538

Ref. Doctor: MEDIWHEEL

Doctor: DR.SHASHIKANTH.Y.S

(Summary Report edited by user)

NANDHAKUMAR VIDYADHARAN (34 M) ID: 4182WE004434

Protocol: Bruce

Exec Time : 0 m 0 s

Stage: Supine

Stage Time : 0 m 3 s

Date: 12-May-23

B.P: 120 / 80

Speed: 0 mph

Grade: 0 %

HR: 89 bpm

(THR: 167 bpm)

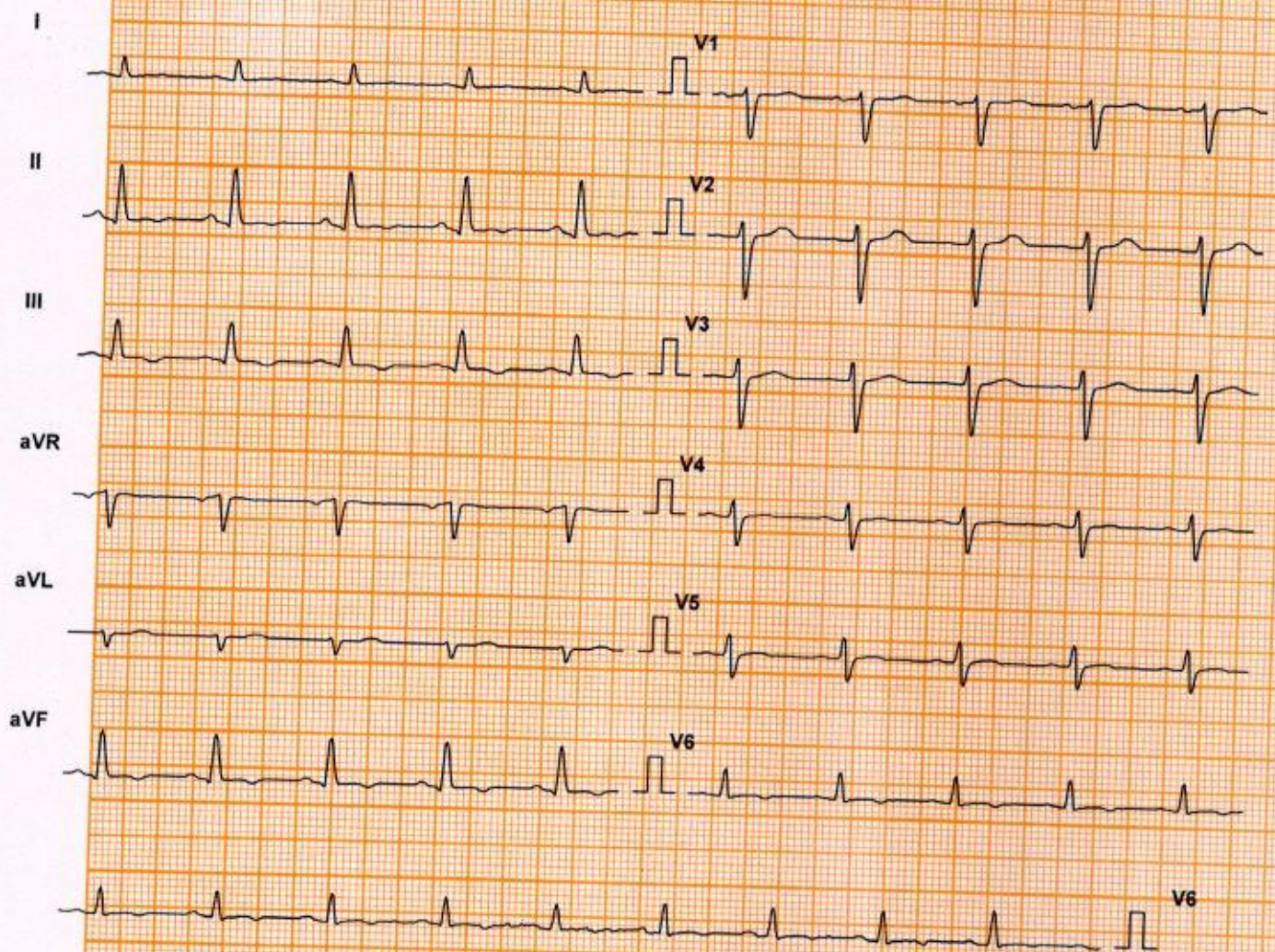

Lead	ST Level (mm)	ST Slope (mV/s)
I	0.4	0.4
II	0.2	0.6
III	0.0	0.7
aVR	-0.2	0.4
aVL	0.0	0.4
aVF	0.0	0.4
V1	-0.4	0.4
V2	0.0	0.8
V3	0.0	1.1
V4	0.4	0.6
V5	0.4	0.7
V6	0.6	0.2

Chart Speed: 25 mm/sec
Schiller Spandan V4.7

Filter: 35 Hz
Iso = R - 60 ms J = R + 60 ms

Mains Filt: ON
Post J = J + 60 ms

Amp: 5 mm
Linked Median

NANDHAKUMAR VIDYADHARAN (34 M) ID: 4182WE004434

Protocol: Bruce

Exec Time : 0 m 0 s

DDRC SRL

Stage: Standing

Stage Time : 0 m 4 s

Date: 12-May-23

Speed: 0 mph

HR: 89 bpm

B.P: 120 / 80

Grade: 0 %

(THR: 167 bpm)

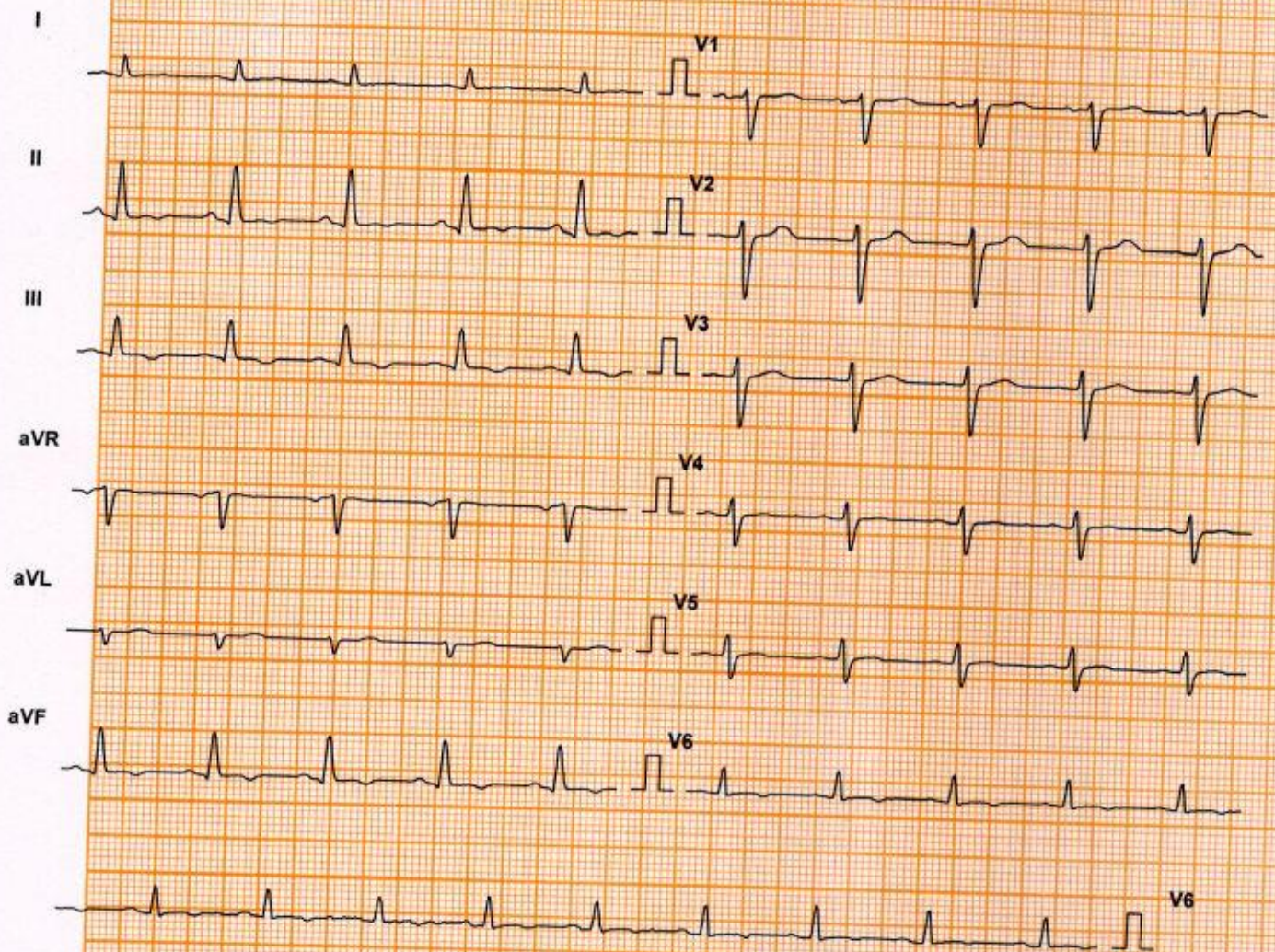

Lead	ST Level (mm)	ST Slope (mV/s)
I	0.4	0.4
II	0.2	0.4
III	0.0	0.0
aVR	-0.2	-0.4
aVL	0.0	0.0
aVF	0.0	0.0
V1	-0.4	0.0
V2	0.0	0.0
V3	0.0	0.0
V4	0.4	0.4
V5	0.8	1.1
V6	0.6	0.7

Chart Speed: 25 mm/sec
Schiller Spandan V 4.7

Filter: 35 Hz
Iso = R - 60 ms J = R + 60 ms

Mains Filt: ON
Post J = J + 60 ms

Amp: 5 mm
Linked Median

DDRC SRL DIAGNOSTICS LTD. TRIVANDRUM. KOTTAYAM. COCHIN. CALICUT.

NANDHAKUMAR VIDYADHARAN (34 M)

DDRC SRL

Protocol: Bruce

ID: 4182WE004434

Date: 12-May-23

B.P: 120 / 80

Exec Time : 0 m 0 s

Stage: Hyperventilation

Speed: 0 mph

Grade: 0 %

Stage Time : 0 m 12 s

HR: 95 bpm

(THR: 167 bpm)

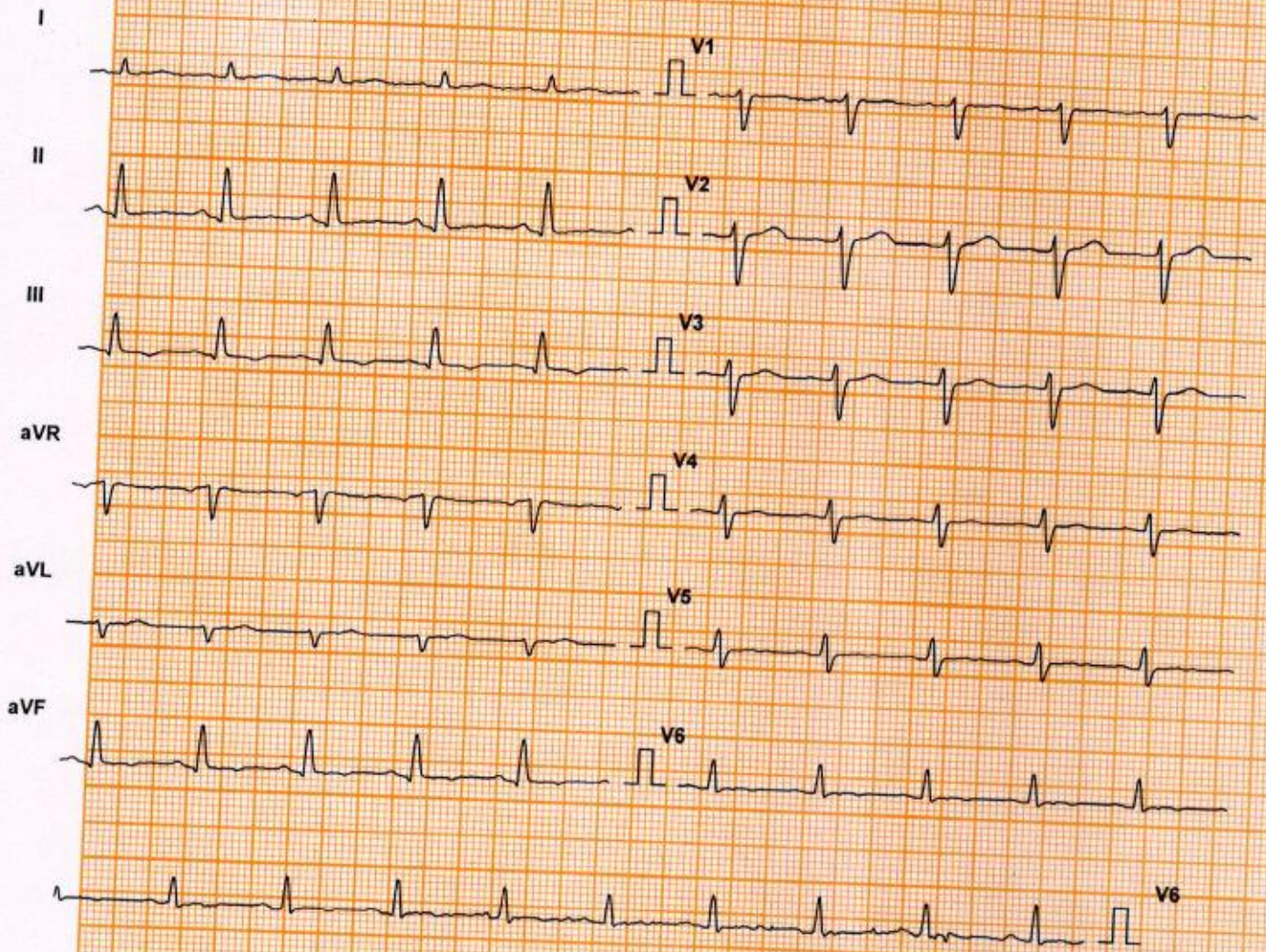

Lead	ST Level (mm)	ST Slope (mV/s)
I	0.4	1.1
II	0.2	0.4
III	-0.2	-0.4
aVR	-0.8	-1.1
aVL	0.2	0.4
aVF	0.0	0.0
V1	0.4	0.0
V2	1.1	1.1
V3	0.6	0.7
V4	0.2	0.0
V5	0.4	0.0
V6	0.2	0.0

Chart Speed: 25 mm/sec
Schiller Spandan V 4.7

Filter: 35 Hz

Iso = R - 60 ms J = R + 60 ms

Mains Filt: ON

Post J = J + 60 ms

Amp: 5 mm

Linked Median

DDRC SRL DIAGNOSTICS LTD. TRIVANDRUM. KOTTAYAM. COCHIN CALICIT.

NANDHAKUMAR VIDYADHARAN (34 M) ID: 4182WE004434

Protocol: Bruce

Exec Time : 2 m 54 s

DDRC SRL

Stage: 1

Stage Time : 2 m 54 s

Date: 12-May-23

B.P: 130 / 80

Speed: 1.7 mph

Grade: 10 %

HR: 113 bpm

(THR: 167 bpm)

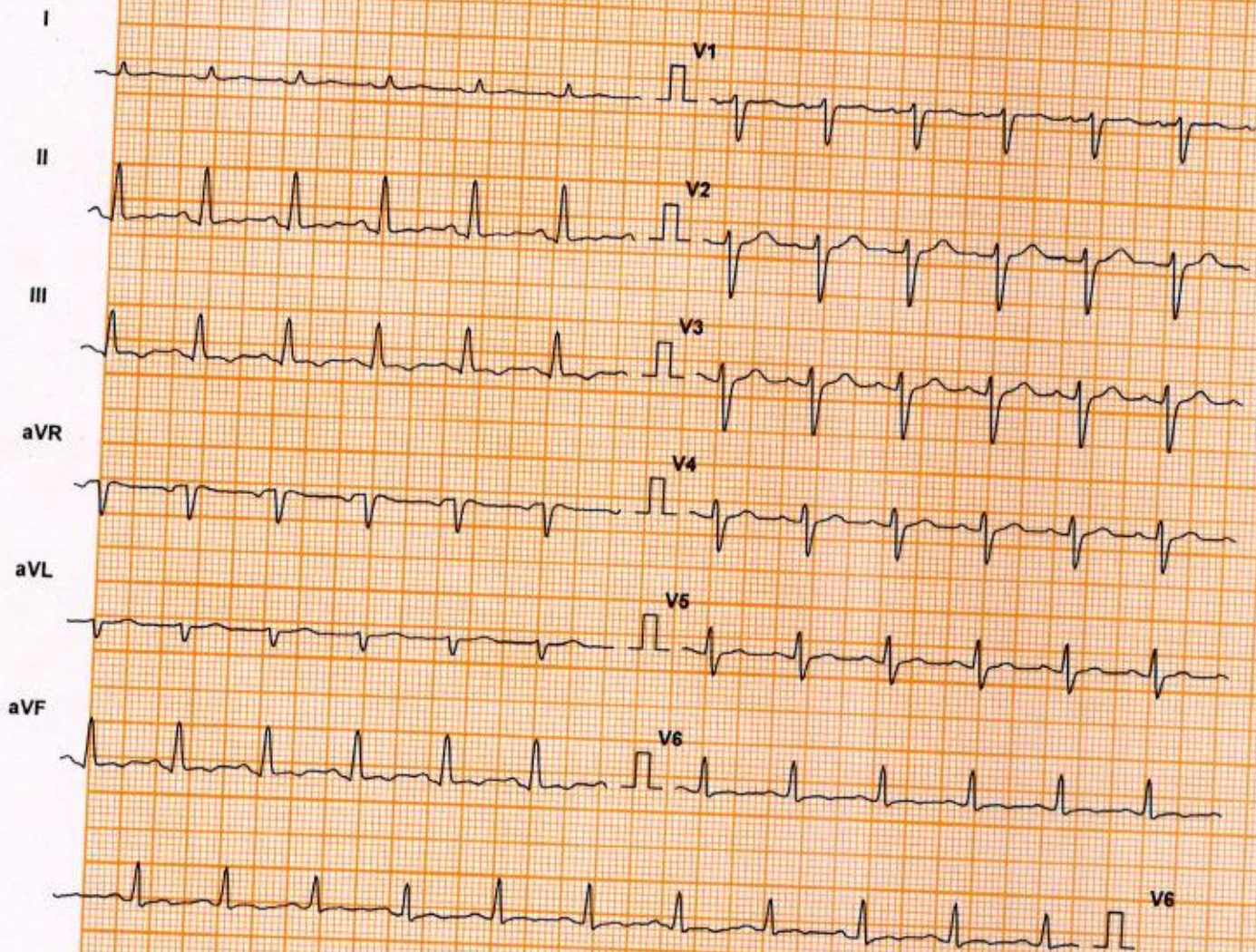

Lead	ST Level (mm)	ST Slope (mV/s)
I	0.6	0.7
II	0.6	1.4
III	0.2	0.7
aVR	-0.6	-1.1
aVL	0.2	0.4
aVF	0.4	1.1
V1	0.2	0.0
V2	1.3	1.4
V3	1.3	1.4
V4	1.1	1.1
V5	0.6	0.7
V6	0.2	0.7

Chart Speed: 25 mm/sec
Schiller Spandan V 4.7

Filter: 35 Hz

Iso = R - 60 ms J = R + 60 ms

Mains Filt: ON

Post J = J + 60 ms

Amp: 5 mm

Linked Median

DDRC SRL

NANDHAKUMAR VIDYADHARAN (34 M) ID: 4182WE004434

Date: 12-May-23 B.P: 150 / 80

Protocol: Bruce

Stage: 2

Speed: 2.5 mph Grade: 12 %

Exec Time : 5 m 54 s

Stage Time : 2 m 54 s

HR: 125 bpm (THR: 167 bpm)



Lead	ST Level (mm)	ST Slope (mV/s)
I	0.4	0.7
II	0.2	0.7
III	-0.4	0.0
aVR	-0.2	-0.7
aVL	0.4	0.4
aVF	0.0	0.4
V1	0.6	0.4
V2	1.1	1.1
V3	1.5	1.8
V4	1.1	1.8
V5	0.8	1.4
V6	0.6	1.4

Chart Speed: 25 mm/sec
Schiller Spandan V 4.7

Filter: 35 Hz
Iso = R - 60 ms J = R + 60 ms

Mains Filt: ON
Post J = J + 60 ms

Amp: 5 mm
Linked Median

DDRC SRL DIAGNOSTICS LTD. TRIVANDRUM, KOTTAYAM, COCHIN, CALICUT.

NANDHAKUMAR VIDYADHARAN (34 M) ID: 4182WE004434

DDRC SRL

Protocol: Bruce

Date: 12-May-23 B.P: 160 / 80

Exec Time : 8 m 54 s

Stage: 3

Speed: 3.4 mph Grade: 14 %

Stage Time : 2 m 54 s

HR: 150 bpm (THR: 167 bpm)

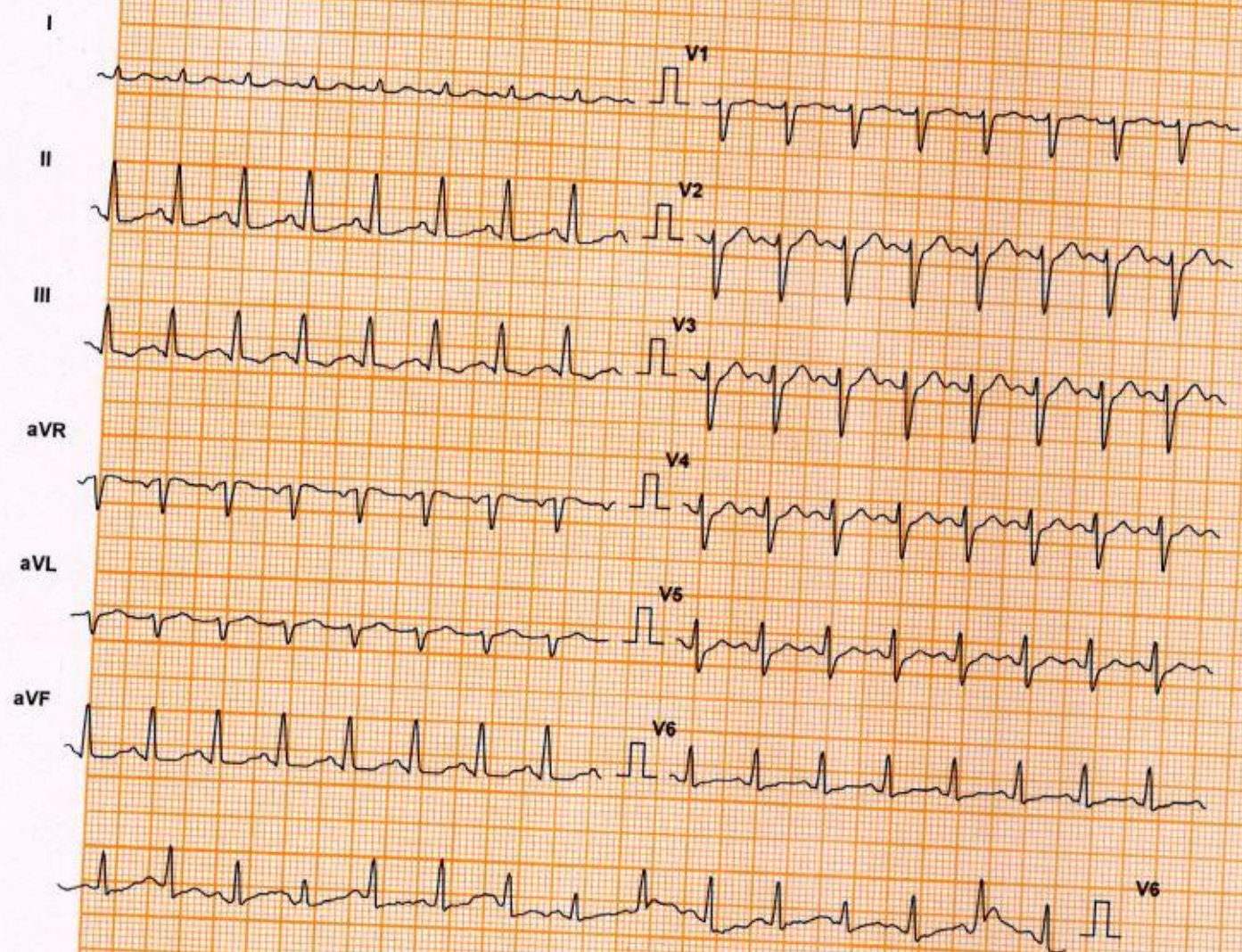

Lead	ST Level (mm)	ST Slope (mV/s)
I	0.4	1.4
aVR	0.2	-1.1
V1	1.1	0.7
V4	2.1	3.5
II	-0.8	0.4
aVL	0.8	1.4
V2	3.2	4.6
V5	1.5	2.8
III	-1.3	-1.1
aVF	-1.1	0.0
V3	3.4	5.3
V6	0.2	0.7

Chart Speed: 25 mm/sec
Schiller Spandan V 4.7

Filter: 35 Hz
Mains Filt: ON
Iso = R - 60 ms J = R + 60 ms Post J = J + 60 ms

Amp: 5 mm
Linked Median

DDRC SRL DIAGNOSTICS LTD. TRIVANDRUM. KOTTAYAM. COCHIN. CALICUT.

NANDHAKUMAR VIDYADHARAN (34 M) ID: 4182WE004434

DDRC SRL

Date: 12-May-23 B.P: 180 / 80

Protocol: Bruce

Stage: Peak Ex

Speed: 4.2 mph Grade: 16 %

Exec Time : 10 m 10 s

Stage Time : 1 m 10 s

HR: 162 bpm (THR: 167 bpm)

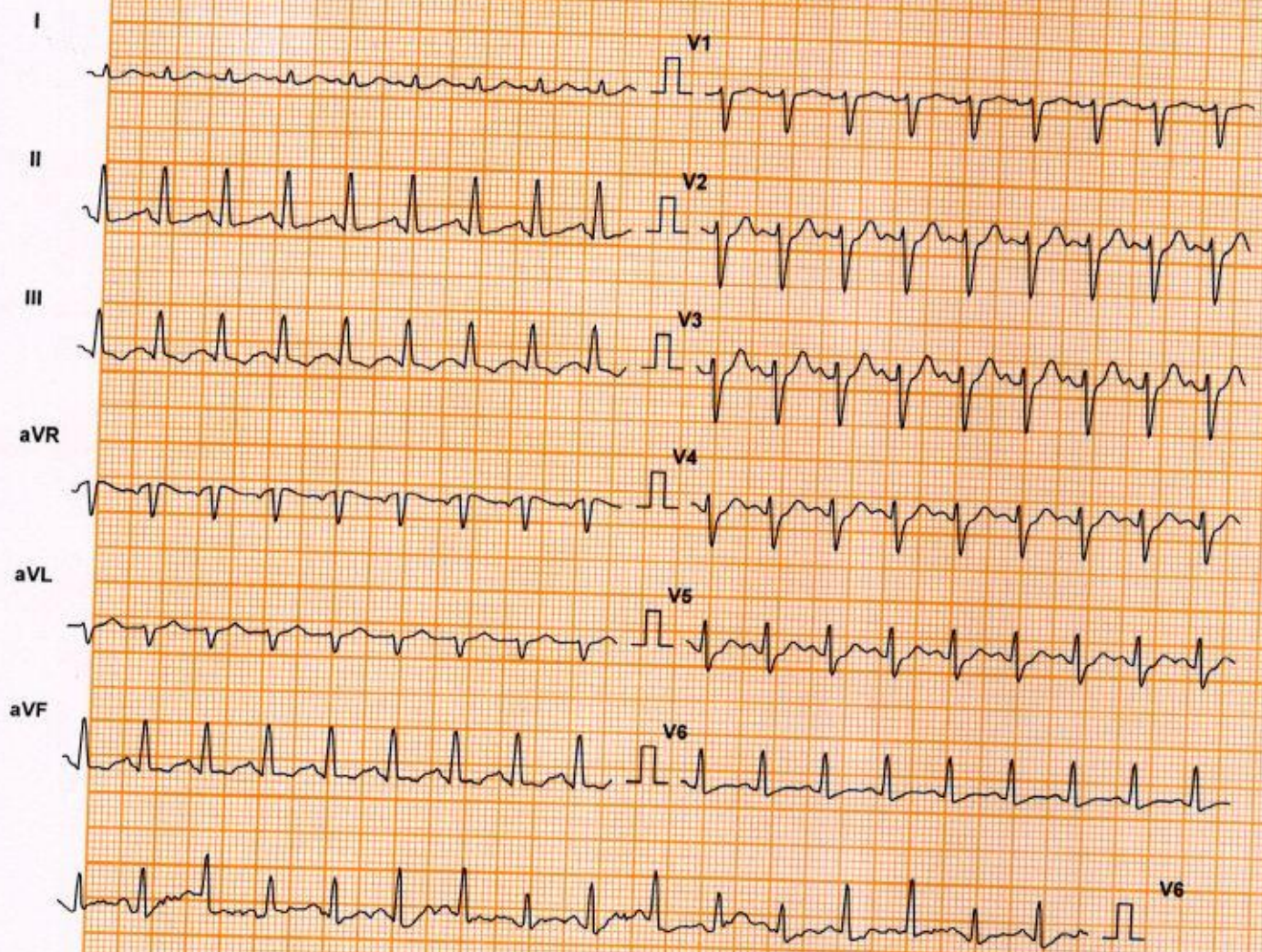

Lead	ST Level (mm)	ST Slope (mV/s)
I	1.1	2.1
II	-0.4	1.1
III	-1.7	-1.8
aVR	-0.4	-2.1
aVL	1.3	2.1
aVF	-1.1	-0.4
V1	1.3	1.4
V2	3.4	4.6
V3	5.7	5.3
V4	2.3	5.0
V5	1.7	3.9
V6	0.4	2.1

Chart Speed: 25 mm/sec
Schiller Spandan V4.7

Filter: 35 Hz
Iso = R - 60 ms J = R + 60 ms

Mains Filt: ON
Post J = J + 60 ms

Amp: 5 mm
Linked Median

NANDHAKUMAR VIDYADHARAN (34 M) ID: 4182WE004434

Protocol: Bruce

Exec Time : 10 m 16 s

DDRC SRL

Stage: Recovery(1)

Stage Time : 0 m 54 s

Date: 12-May-23

B.P: 160 / 80

Speed: 1 mph

Grade: 0 %

HR: 134 bpm

(THR: 167 bpm)

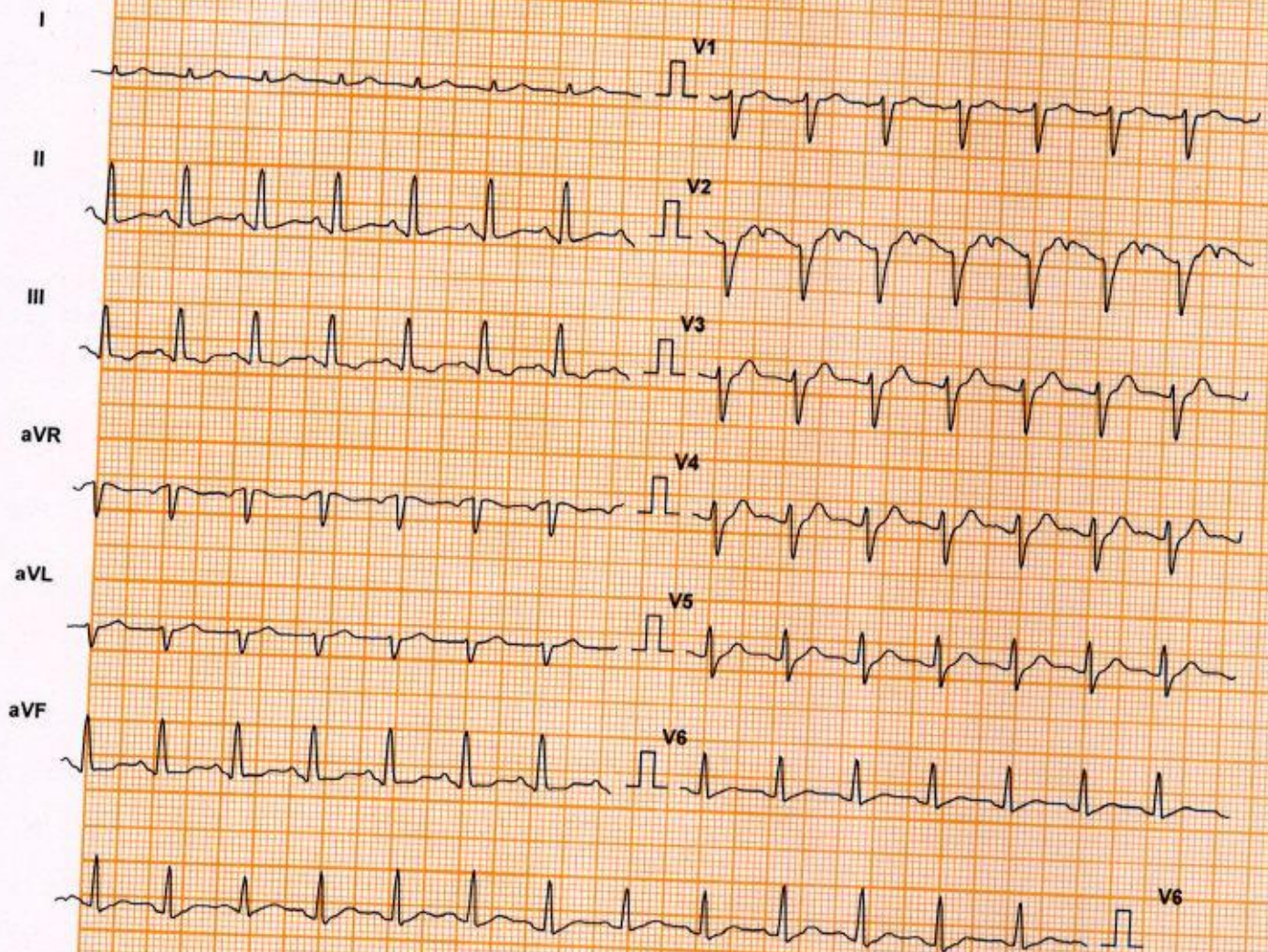

Lead	ST Level (mm)	ST Slope (mV/s)
I	0.6	1.4
II	0.4	1.8
III	-1.1	-0.7
aVR	-0.8	-2.1
aVL	1.1	1.8
aVF	-0.4	0.4
V1	1.5	1.4
V2	3.6	4.6
V3	3.6	5.0
V4	4.0	5.7
V5	3.0	4.2
V6	1.3	2.5

Chart Speed: 25 mm/sec
Schiller Spandan V 4.7

Filter: 35 Hz

Iso = R - 60 ms J = R + 60 ms

Mains Filt: ON

Post J = J + 60 ms

Amp: 5 mm

Linked Median

NANDHAKUMAR VIDYADHARAN (34 M) ID: 4182WE004434

Protocol: Bruce

Exec Time : 10 m 16 s

DDRC SRL

Stage: Recovery(2)

Stage Time : 0 m 54 s

Date: 12-May-23

B.P: 150 / 80

Speed: 0 mph

Grade: 0 %

HR: 115 bpm

(THR: 167 bpm)

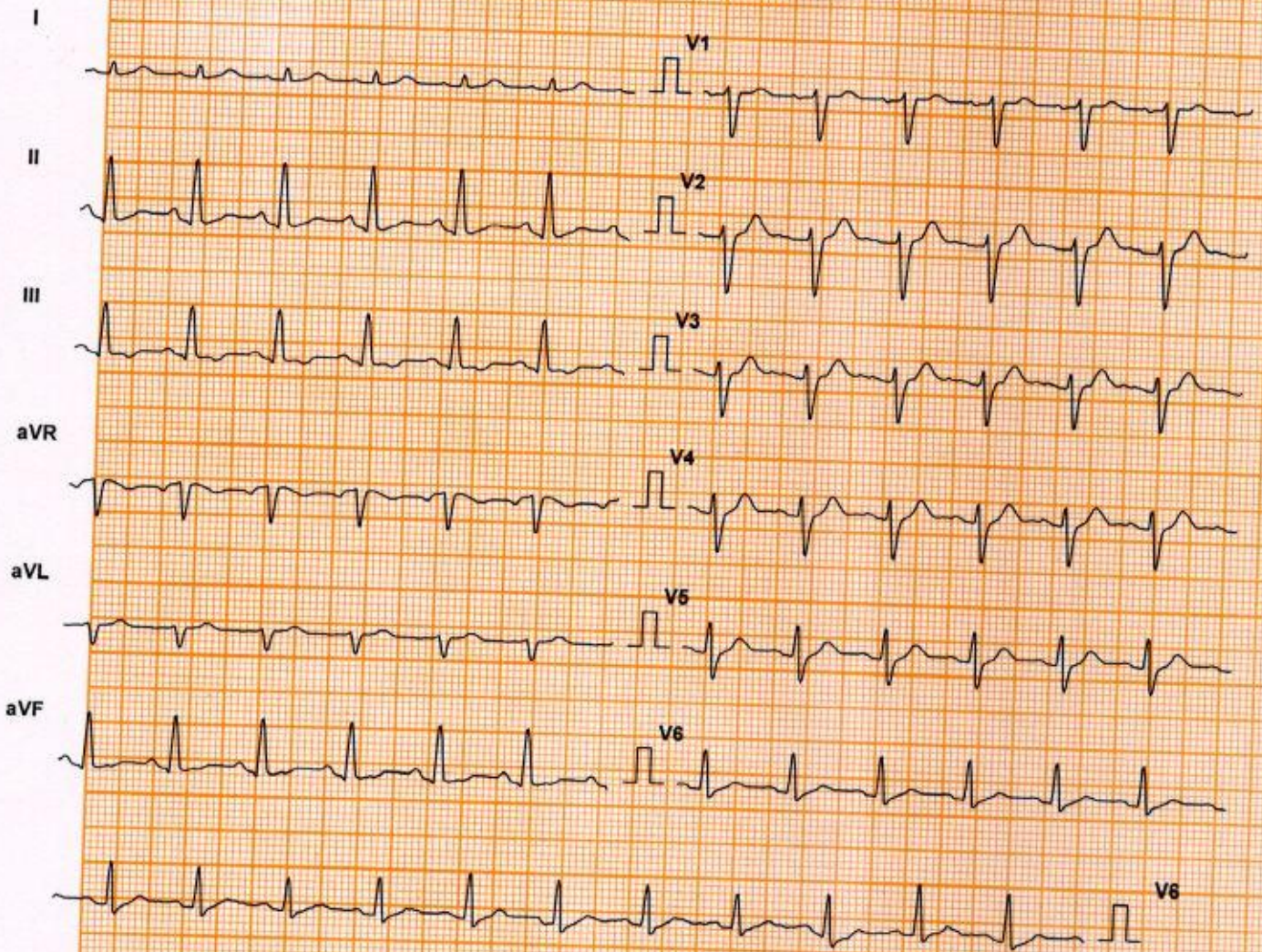

Lead	ST Level (mm)	ST Slope (mV/s)
I	0.6	1.1
II	0.6	1.8
III	-0.2	0.4
aVR	-0.6	-1.8
aVL	0.4	0.4
aVF	0.2	1.1
V1	0.8	0.4
V2	3.0	3.9
V3	3.0	3.5
V4	2.3	3.9
V5	1.7	3.2
V6	0.8	2.1

Chart Speed: 25 mm/sec
Schiller Spandan V 4.7

Filter: 35 Hz

Iso = R - 60 ms J = R + 60 ms

Mains Filt: ON

Post J = J + 60 ms

Amp: 5 mm

Linked Median

DDRC SRL

NANDHAKUMAR VIDYADHARAN (34 M) ID: 4182WE004434

Date: 12-May-23 B.P: 140 / 80

Protocol: Bruce

Stage: Recovery(3)

Speed: 0 mph Grade: 0 %

Exec Time : 10 m 16 s

Stage Time : 0 m 54 s

HR: 110 bpm (THR: 167 bpm)

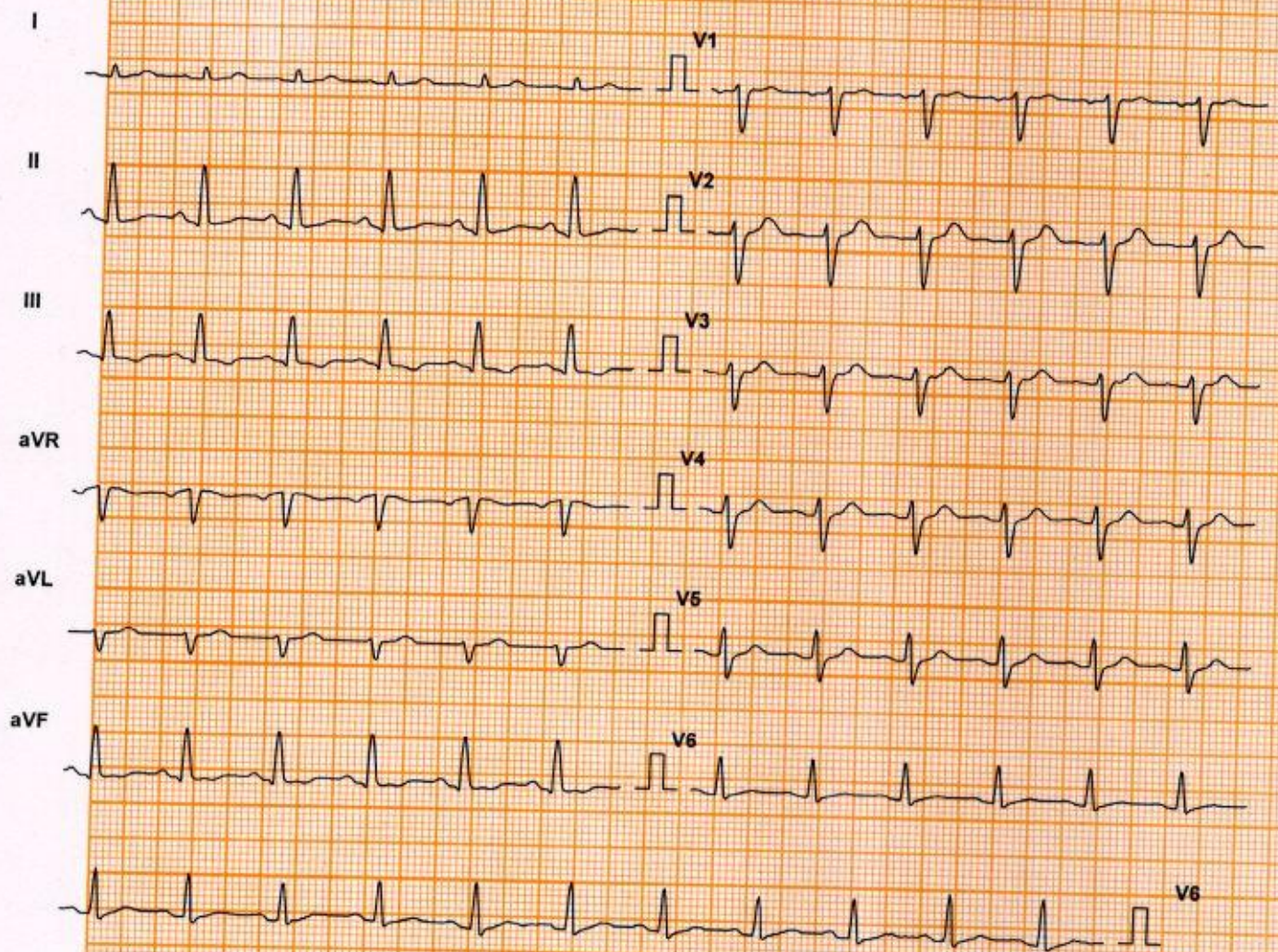

Lead	ST Level (mm)	ST Slope (mV/s)
I	0.4	0.7
aVR	-0.4	-0.7
V1	0.4	0.0
V4	1.3	1.8
II	0.2	1.1
aVL	0.2	0.4
V2	1.3	1.8
V5	0.8	1.4
III	-0.6	-0.4
aVF	-0.2	0.4
V3	1.5	1.4
V6	0.6	1.4

Chart Speed: 25 mm/sec
Schiller Spandan V4.7

Filter: 35 Hz
Iso = R - 60 ms J = R + 60 ms

Mains Filt: ON
Post J = J + 60 ms

Amp: 5 mm
Linked Median

DDRC SRL

NANDHAKUMAR VIDYADHARAN (34 M) ID: 4182WE004434

Date: 12-May-23 B.P: 130 / 80

Protocol: Bruce

Stage: Recovery(4)

Speed: 0 mph

Grade: 0 %

Exec Time : 10 m 16 s

Stage Time : 0 m 50 s

HR: 106 bpm

(THR: 167 bpm)

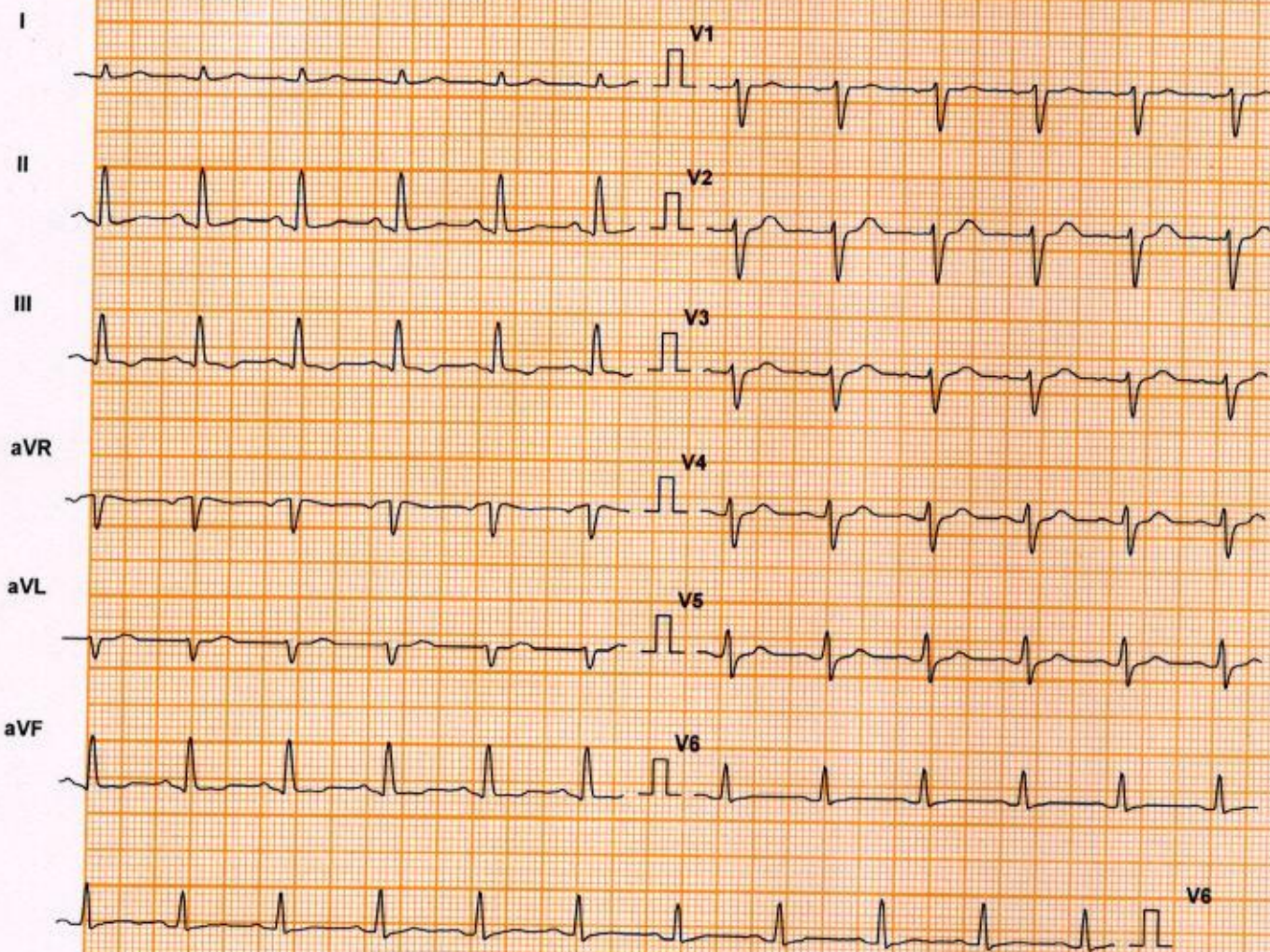

Lead	ST Level (mm)	ST Slope (mV/s)
I	0.4	0.7
aVR	-0.4	-0.7
V1	0.4	0.0
V4	1.1	1.1
II	0.4	0.7
aVL	0.2	0.4
V2	0.8	1.4
V5	0.8	1.1
III	-0.4	-0.4
aVF	0.0	0.0
V3	1.1	1.4
V6	0.6	1.1

Chart Speed: 25 mm/sec
Schiller Spandan V4.7

Filter: 35 Hz
Iso = R - 60 ms J = R + 60 ms

Mains Filt: ON
Post J = J + 60 ms

Amp: 5 mm
Linked Median