



LIFE CARE

DIAGNOSTIC CENTRE



GPS Map Camera



Bareilly, Uttar Pradesh, India
0, Deen Dayal Puram, Bareilly, Uttar Pradesh 243001, India
Lat 28.3784°
Long 79.433972°
04/11/23 10:30 AM GMT +05:30



भारत सरकार
Government of India



वंदना सिंह
Vandana Singh
जन्म तिथि/DOB: 19/07/1996
महिला/ FEMALE

Issue Date: 02/07/2014

[Redacted] 2122

VID : 9181 1737 5479 2712

मेरा आधार, मेरी पहचान



LIFE CARE DIAGNOSTIC CENTRE

D.D. Puram, Stadium Road, Bareilly | Mob. 7310876792, 8923560226

Name Mrs. VANDANA SINGH

Patient Id 2311043012

Ref. By MEDI-WHEEL

Receiving On 04/11/2023

Age/Sex 27 Yrs. F

Reporting on 05/11/2023

Investigation COMPLETE HAEMOGRAM, LIPID PROFILE, RFT, LFT, HB A1C, SUG F, SUGAR PP, BUN, URINE ROUTINE & MICR., T3, T4, TSH

Test Name	Value	Unit	Normal Value
-----------	-------	------	--------------

HAEMATOLOGY

HB A1C	5.01	%	
--------	------	---	--

EXPECTED VALUES :-

Metabolically healthy patients	=	4.8 - 5.5 % HbA1C
Good Control	=	5.5 - 6.8 % HbA1C
Fair Control	=	6.8 - 8.2 % HbA1C
Poor Control	=	>8.2 % HbA1C

REMARKS:-

In vitro quantitative determination of **HbA1C** in whole blood is utilized in long term monitoring of glycemia

The **HbA1C** level correlates with the mean glucose concentration prevailing in the course of the patient's recent history (approx - 6-8 weeks) and therefore provides much more reliable information for glycemia monitoring than do determinations of blood glucose or urinary glucose.

It is recommended that the determination of **HbA1C** be performed at intervals of 4-6 weeks during Diabetes Mellitus therapy.

Results of **HbA1C** should be assessed in conjunction with the patient's medical history, clinical examinations and other findings.

**** End Of Report ****

Dr. PANKAJ TRIPATHI
MBBS, MD (PATHOLOGIST)
GOLD MEDALIST

Not Valid for Medico Legal Purpose

Fully Computerized Diagnostic Lab

Page 1

This is a pathological opinion, not the diagnosis
Kindly correlate clinically

SEROLOGY | BIOCHEMISTRY | MICROBIOLOGY | HISTOPATHOLOGY
COMPLETE HEMATOLOGY | SEMEN ANALYSIS



LIFE CARE DIAGNOSTIC CENTRE

D.D. Puram, Stadium Road, Bareilly | Mob. 7310875792, 8923560226

Name Mrs. VANDANA SINGH

Ref. By MEDI-WHEEL

Age/Sex 27 Yrs. F

Investigation COMPLETE HAEMOGRAM, LIPID PROFILE, RFT, LFT, B.GR, Rh, HB A1C, Sug F, SUGAR PP, BUN, URINE ROUTINE & MICR, T3, T4, TSH

Patient Id 2311043012

Receiving On 04/11/2023

Reporting on 05/11/2023

Test Name	Value	Unit	Normal Value
-----------	-------	------	--------------

HAEMATOLOGY

BLOOD GROUP ABO

RH TYPING

"B"

POSITIVE

**** End Of Report ****

Fully Computerized Diagnostic Lab

*This is a pathological opinion, not the diagnosis
Kindly correlate clinically*

Dr. PANKAJ TRIPATHI
MBBS, MD (PATHOLOGIST)
GOLD MEDALIST

Not Valid for Medico Legal Purpose

SEROLOGY | BIOCHEMISTRY | MICROBIOLOGY | HISTOPATHOLOGY
COMPLETE HEMATOLOGY | SEMEN ANALYSIS



LIFE CARE DIAGNOSTIC CENTRE

D.D. Puram, Stadium Road, Bareilly | Mob. 7310875792, 8923560226

Name Mrs. VANDANA SINGH

Ref. By MEDI-WHEEL

Age/Sex 27 Yrs. F

Patient Id 2311043012

Receiving On 04/11/2023

Reporting on 05/11/2023

Investigation COMPLETE HAEMOGRAM, LIPID PROFILE, RFT, LFT, HB A1C, Sug F, SUGAR PP, BUN, URINE ROUTINE & MICR., T3, T4, TSH

Test Name	Value	Unit	Normal Value
COMPLETE HAEMOGRAM			
HAEMOGLOBIN (Hb)	12.8	gm/dl	11.5 - 16.5
TOTAL LEUCOCYTE COUNT (TLC)	6,400	/cumm	4000 - 11000
DIFFERENTIAL LEUCOCYTE COUNT (DLC)			
NEUTROPHIL	60	%	40 - 75
LYMPHOCYTE	36	%	20 - 45
EOSINOPHIL	04	%	01 - 06
MONOCYTE	00	%	02 - 10
BASOPHIL	00	%	0 - 0
ESR (WESTEGREN'S METHOD)	16	mm/1st hr.	0 - 20
R B C COUNT	4.99	Millions/cmm	3.8 - 4.8
P.C.V / HAEMATOCRIT	38.4	%	35 - 45
M C V	76.95	fl.	80 - 100
M C H	25.65	Picogram	27.0 - 31.0
M C H C	33.3	gm/dl	33 - 37
PLATELET COUNT	1.71	Lakh/cmm	1.50 - 4.00
RDW	13.8	FL	11.5 - 14.5
MPV	12.1	FL	7.5 - 11.5
PDW	16.9		6.5 - 15.2
LIPID PROFILE			
TRIGLYCERIDES	82.3	mg/dL	40.0 - 165.0
TOTAL CHOLESTEROL	153.4	mg/dL	123.0 - 199.0
H D L CHOLESTEROL DIRECT	51.3	mg/dL	40.0 - 79.4

Fully Computerized Diagnostic Lab

Page 1

Not Valid for Medico Legal Purpose

This is a pathological opinion, not the diagnosis
Kindly correlate clinically

SEROLOGY | BIOCHEMISTRY | MICROBIOLOGY | HISTOPATHOLOGY
COMPLETE HEMATOLOGY | SEMEN ANALYSIS



LIFE CARE DIAGNOSTIC CENTRE

D.D. Puram, Stadium Road, Bareilly | Mob. 7310875792, 8923560226

Name Mrs. VANDANA SINGH
Ref. By MEDI-WHEEL
Age/Sex 27 Yrs. F

Patient Id 2311043012
Receiving On 04/11/2023
Reporting on 05/11/2023

Investigation COMPLETE HAEMOGRAM, LIPID PROFILE, RFT, LFT, HB A1C, Sug F, SUGAR PP,
BUN, URINE ROUTINE & MICR., T3, T4, TSH

Test Name	Value	Unit	Normal Value
VLDL	16.46	mg/dL	4.7 - 22.1
LDL CHOLESTEROL DIRECT	85.64	mg/dL	63.0 - 129.0
TOTAL CHOLESTEROL/HDL RATIO	2.99		0.0 - 4.97
LDL / HDL CHOLESTEROL RATIO	1.669		0.00 - 3.55
<u>KIDNEY FUNCTION TEST (RFT)</u>			
BLOOD UREA	29.6	mg /dl	15.0 - 40.0
SERUM CREATININE	0.71	mg/dL	0.5 - 1.4
SERUM URIC ACID	5.01	mg%	2.4 - 6.2
SODIUM	139.5	mEq/L	136.0 - 149.0
POTASSIUM	3.66	mEq/L	3.5 - 5.5
<u>LIVER FUNCTION TEST (LFT)</u>			
BILIRUBIN TOTAL	0.77	mg/dl	0 - 1.0
CONJUGATED (D. Bilirubin)	0.21	mg/dl	0.00 - 0.25
UNCONJUGATED (I.D. Bilirubin)	0.56	mg/dl	0.00 - 0.70
TOTAL PROTEIN	6.93	gm/dl	6.6 - 8.3
ALBUMIN	3.66	gm/dl	3.4 - 4.8
GLOBULIN	3.27	gm/dl	2.3 - 3.5
A/G RATIO	1.119		
SGOT	29.6	IU/L	0 - 40
SGPT	24.31	IU/L	0.0 - 40.0
ALKALINE PHOSPHATASE IFCC Method	84.3	U/L	35.0 - 104.0
GAMMA GT	32.3	IU/L	6.0 - 42.0
LFT INTERPRET			

Fully Computerized Diagnostic Lab

Page 2

Not Valid for Medico Legal Purpose

*This is a pathological opinion, not the diagnosis
Kindly correlate clinically*

SEROLOGY | BIOCHEMISTRY | MICROBIOLOGY | HISTOPATHOLOGY
COMPLETE HEMATOLOGY | SEMEN ANALYSIS



LIFE CARE DIAGNOSTIC CENTRE

D.D. Puram, Stadium Road, Bareilly | Mob. 7310875792, 8923560226

Name Mrs. VANDANA SINGH
Ref. By MEDI-WHEEL
Age/Sex 27 Yrs. F

Patient Id 2311043012
Receiving On 04/11/2023
Reporting on 05/11/2023

Investigation COMPLETE HAEMOGRAM, LIPID PROFILE, RFT, LFT, HB A1C, Sug F, SUGAR PP,
BUN, URINE ROUTINE & MICR., T3, T4, TSH

Test Name	Value	Unit	Normal Value
-----------	-------	------	--------------

BIOCHEMISTRY

BLOOD SUGAR FASTING	72.3	mg/dl	60 - 100
BLOOD SUGAR PP	116.4	mg/dl	70 - 140
BLOOD UREA NITROGEN (BUN)	13.832	mg%	6.0 - 20.0

IMMUNOLOGY

T3	89.6	ng/ml	60 - 181
T4 Chemiluminescence	6.51	ug/dl	4.5 - 10.9
TSH Chemiluminescence	2.016	uIU/ml	

REFERENCE RANGE

PAEDIATRIC AGE GROUP

0-3 DAYS	1-20	uIU/ml
3-30 DAYS	0.5 - 6.5	uIU/ml
1 MONTH - 5 MONTHS	0.5 - 6.0	uIU/ml
6 MONTHS - 18 YEARS	0.5 - 4.5	uIU/ml

ADULTS

0.35 - 5.50 uIU/ml

Note: TSH levels are subject to circadian variation, rising several hours before the onset of sleep, reaching peak levels between 11 pm to 6 am. Nadir concentrations are observed during the afternoon. Diurnal variation in TSH level approximates $\pm 50\%$, hence time of the day has influence on the measured serum TSH concentration.

**** End Of Report ****

Dr. PANKAJ TRIPATHI
MBBS, MD (PATHOLOGIST)
GOLD MEDALIST

Fully Computerized Diagnostic Lab

Page 3 of 3

Not Valid for Medico Legal Purpose

This is a pathological opinion, not the diagnosis
Kindly correlate clinically

SEROLOGY | BIOCHEMISTRY | MICROBIOLOGY | HISTOPATHOLOGY
COMPLETE HEMATOLOGY | SEMEN ANALYSIS



LIFE CARE DIAGNOSTIC CENTRE

D.D. Puram, Stadium Road, Bareilly | Mob. 7310875792, 8923560226

Name Mrs. VANDANA SINGH

Patient Id 2311043012

Ref. By MEDI-WHEEL

Receiving On 04/11/2023

Age/Sex 27 Yrs. F

Reporting on 05/11/2023

Investigation COMPLETE HAEMOGRAM, LIPID PROFILE, RFT, LFT, HB A1C, Sug F, SUGAR PP, BUN, URINE ROUTINE & MICR, T3, T4, TSH

Test Name	Value	Unit	Normal Value
-----------	-------	------	--------------

URINE EXAMINATION TEST

PHYSICAL EXAMINATION

QUANTITY	20	ml.
COLOUR	PALE YELLOW	
TRANSPARENCY	CLEAR	
SPECIFIC GRAVITY	1.025	
PH	6.5	

CHEMICAL EXAMINATION

ALBUMIN	NIL
REDUCING SUGAR	NIL

MICROSCOPIC EXAMINATION

PUS CELLS	3-4	/HPF
RBC'S	NIL	/HPF
CASTS	NIL	
CRYSTALS	NIL	
EPITHELIAL CELLS	5-6	/HPF
BACTERIA	NIL	
OTHERS	NIL	

**** End Of Report ****

Dr. PANKAJ TRIPATHI
MBBS, MD (PATHOLOGIST)

GOLD MEDALIST

Not Valid for Medico Legal Purpose

Fully Computerized Diagnostic Lab

Page 2 of 2

This is a pathological opinion, not the diagnosis
Kindly correlate clinically

SEROLOGY | BIOCHEMISTRY | MICROBIOLOGY | HISTOPATHOLOGY
COMPLETE HEMATOLOGY | SEMEN ANALYSIS

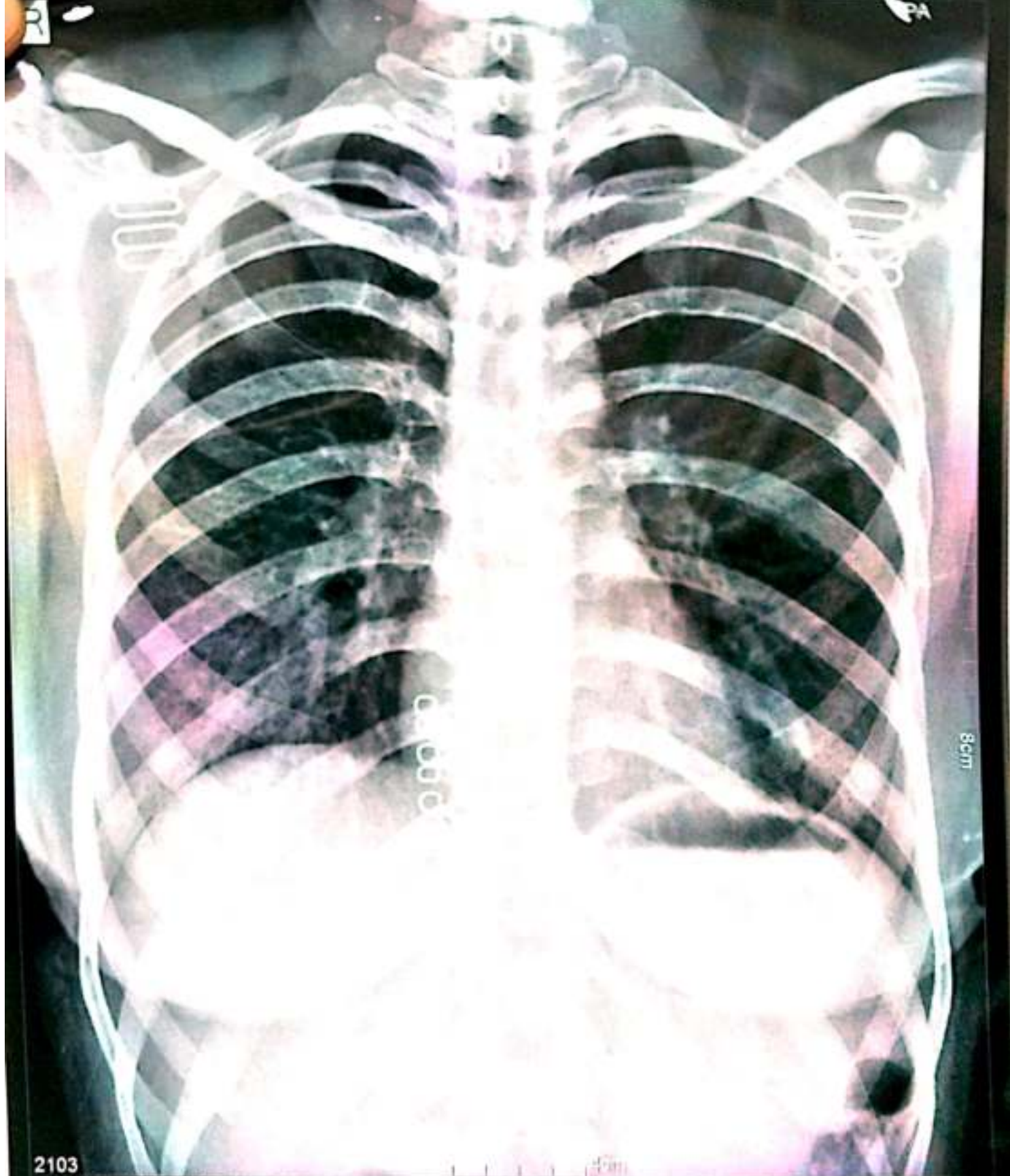

2103

VANDANA SINGH 27Y Female CHEST PAT004560 04-11-2023



SATYADEEP ULTRASOUND & PATHOLOGY CENTRE

B-55, Deen Dayal Puram, Adjacent to O2 Gym, Bareilly - 243122

NAME:	VANDANA SINGH	AGE/SEX:	27 Y/F	DATE:	4.11.2023
REF BY:	SELF				

CHEST X RAY (PA-VIEW)

Bilateral lung parenchyma appears normal.

Trachea central.

Bilateral CP angles normal.

Cardiac shadow appears normal.

Mediastinal shadows appear normal.

Bony rib cage and soft tissue shadows normal.

Please correlate clinically.

DR RAJAT SAXENA
MBBS, DMRD RADIOLOGIST



NOT VALID FOR MEDICO LEGAL PURPOSE





SATYADEEP ULTRASOUND & PATHOLOGY CENTRE

B-55, Deen Dayal Puram, Adjacent to O2 Gym, Bareilly - 243122

NAME: VANDANA SINGH	SEX: FEMALE	AGE: 27 YEARS
REFERRED BY: SELF	DATE: 4/11/2023	

ABDOMINO-PELVIC SONOGRAPHY

Liver is normal in size with normal shape and texture. No focal lesions.

Portal vein is normal.

Gall Bladder is well distended. Wall thickness normal. No calculus. No sludge.

No evidence of IHBR dilatation. CBD is normal.

Pancreas is normal in size, outline and echo texture. No focal lesion.

Spleen is normal in size, outline and echo texture. No focal lesion.

Right kidney

Normal in size and echo texture. Cortico-medullary differentiation is preserved.

No evidence of hydronephrosis or calculi. The ureter is not dilated.

Left kidney

Normal in size and echo texture. Cortico-medullary differentiation is preserved.

No evidence of hydronephrosis or calculi. The ureter is not dilated.

Urinary Bladder is distended.

Wall appears thickened measuring approx. 4.5 mm.

PELVIS:

- Uterus: Anteverted, normal in size.
- The endo and myometrium are normal.
- ET measures- 4.5 mm, hyperechoic and regular.
- Bilateral ovaries are normal.
- No adnexal mass. No free fluid in POD.

No evidence of ascites or lymphadenopathy.

Both iliac fossa - No mass / collection. No evidence of bowel thickening

IMPRESSION:

- **CYSTITIS.**
Suggested Urine R/M.

DR RAJAT SAXENA
MBBS,DMRD RADIOLOGIST



NOT VALID FOR MEDICO LEGAL PURPOSE

NAME Vandana Singh

Date 04/11/2023

AGE 27/f

REST ECG REPORT

Position	N	P.Wave	N
Standardisation Imv	N	PR Interval	N
Mechanism	N	QRS Complexes	N
Voltage	N	Q-T Duration	N
Electrical Axis	N	S.T Segment	N
Auricular Rate	69/m	T-Wave	N
Ventricular Rate	69/m	Q-Wave	N
Additional Findings, If Any			

Conclusion : W.N.L



Life Care Diagnostic Center
Signature of the Medical Examiner (M.E)
M.D. Medicine
Reg. No. 58249

Vandana Singh

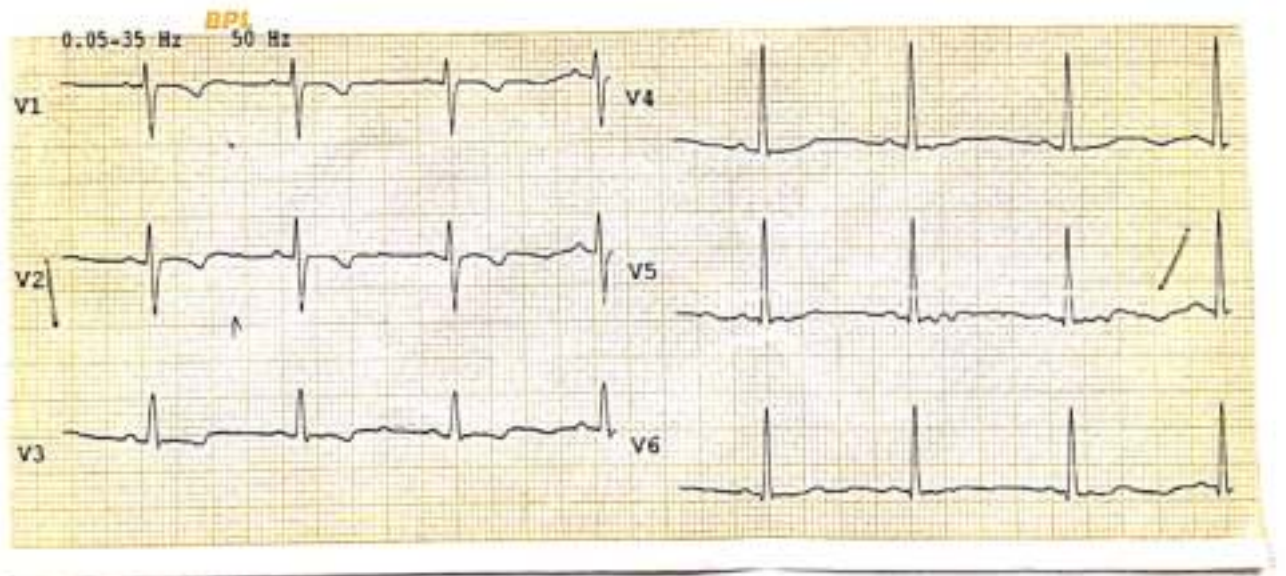
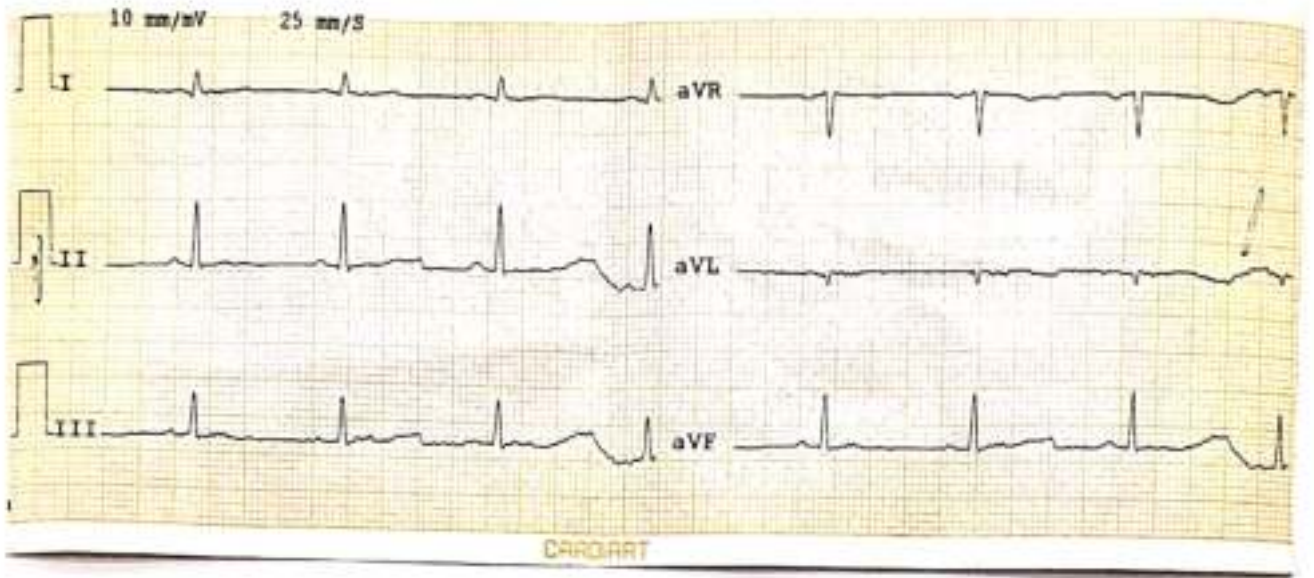

Life Care Diagnostic Center
Dr. R. K. Mishra
M.D. Medicine
Reg. No. 58249

LIFE CARE DIAGNOSTIC CENTER
D D PURAM STADIUM ROAD BAREILLY UP
 751/WANDANA SINGH 27 Yrs/Female 53 Kg/153 Cms
 Date: 04-11-2023 11:23:43 AM
 Ref. By :

Protocol : BRUCE

Objective : FOR TESTING PURPOSE ONLY.



Stage	StageTime (min:Sec)	PhaseTime (min:Sec)	Speed (mph)	Grade (%)	METs	H.R. (bpm)	B.P. (mmHg)	R.P.P. (x100)	PVC	Comments
Supine	0:01	0:53	0.0	0.0	1.0	73	124/85	90	-	
Standing	0:01	0:59	0.0	0.0	1.0	71	124/85	88	-	
HV	0:01	1:03	0.0	0.0	1.0	71	124/85	88	-	
ExStart	0:01	1:07	0.0	0.0	1.0	71	124/85	88	-	
Stage 1	3:00	3:01	1.7	10.0	4.7	97	129/85	125	-	
Stage 2	3:00	6:01	2.5	12.0	7.1	114	131/88	149	-	
PeakX	0:41	6:42	3.4	14.0	7.8	123	131/88	161	-	
Recovery	1:00	6:44	1.1	0.0	1.2	110	131/88	144	-	
Recovery	2:00	6:44	0.0	0.0	1.0	97	129/86	125	-	
Recovery	3:00	6:44	0.0	0.0	1.0	93	123/83	114	-	

Medication : Nil

History : Nil

Test End Reason : Test Complete

Findings :
 The patient exercised according to BRUCE for 6:43, achieving a work level of Max METs:7.8. Resting heart rate initially 73 bpm, rose to a max. heart rate of 123 bpm which represents 64% of maximum age predicted heart rate. Resting blood pressure 124/85 mmhg, rose to a maximum blood pressure of 131/88 mmhg. The exercise stress test was stopped due to Test Complete

Parameters :

Exercise Time : 6:43 minutes

Max HR attained : 123 bpm 64% of Max Predictable HR 193

Max BP : 131/88(mmHg)

Workload attained : 7.8 (Fair Effort Tolerance)

No significant ST segment changes noted during exercise or recovery.

No Angina/Arrhythmia/S3/murmur

Final Impression : Test is negative for inducible ischaemia.

Maximum Depression: 4:13

Test Complete

Advice/Comments:

Life Care Diagnostic Center
 Dr. P. K. Mishra
 M.D. Medicine
 Reg. No. 512249

751/WANDANA SINGH
27 Yrs/F/male
53 Kg/153 Cms
Date: 04-Nov-2023 11:23:43 AM

HR: 71 bpm
METS: 1.0
BP: 124/85

MPHR: 36% of 193
Speed: 0.0 mph
Grade: 0.0%

Raw ECG
BRUCE
10.05-100Hz

Ex Time 00:58
BLC :On
Notch :On

Standing
10.0 mm/m /
25 mm/Sec.

12-Lead + Comparison

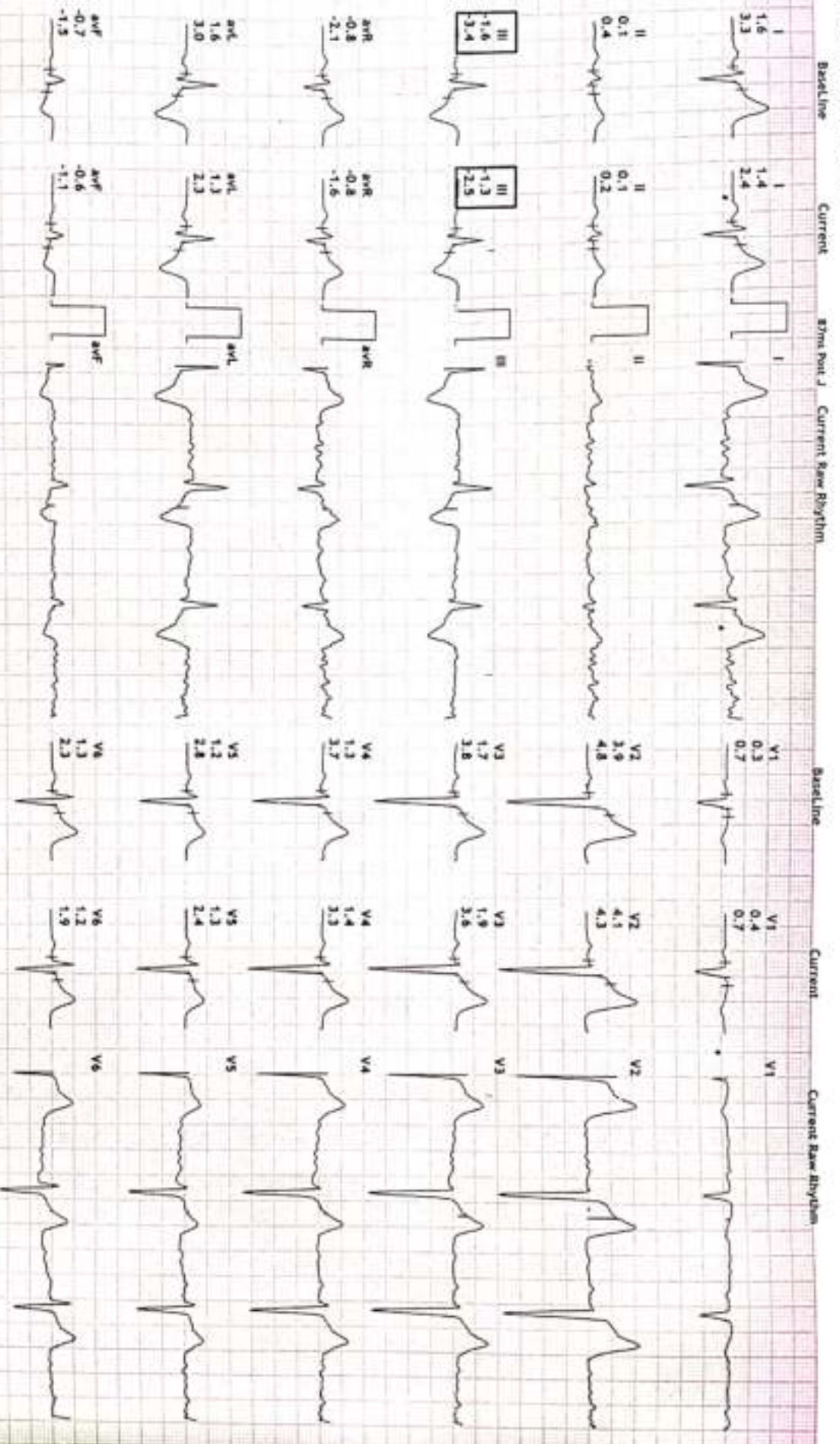

LIFE CARE DIAGNOSTIC CENTER
D D PURAM STADIUM ROAD BAREILLY UP
 751 NANDANA SINGH
 27 Yrs Female
 53 Kg/153 Cms
 Date: 04-Nov-2023 11:23:43 AM

HR: 71 bpm
 METS: 1.0
 BP: 124/85

MpHR: 36% of 193
 Speed: 0.0 mph
 Grade: 0.0%

Raw ECG
 BRUCE
 10.05-100Hz

Ex Time 01:02
 RLC :On
 Notch :On

HW
 10.0 mm/mV
 25 mm/Sec.

12 Lead + Comparison

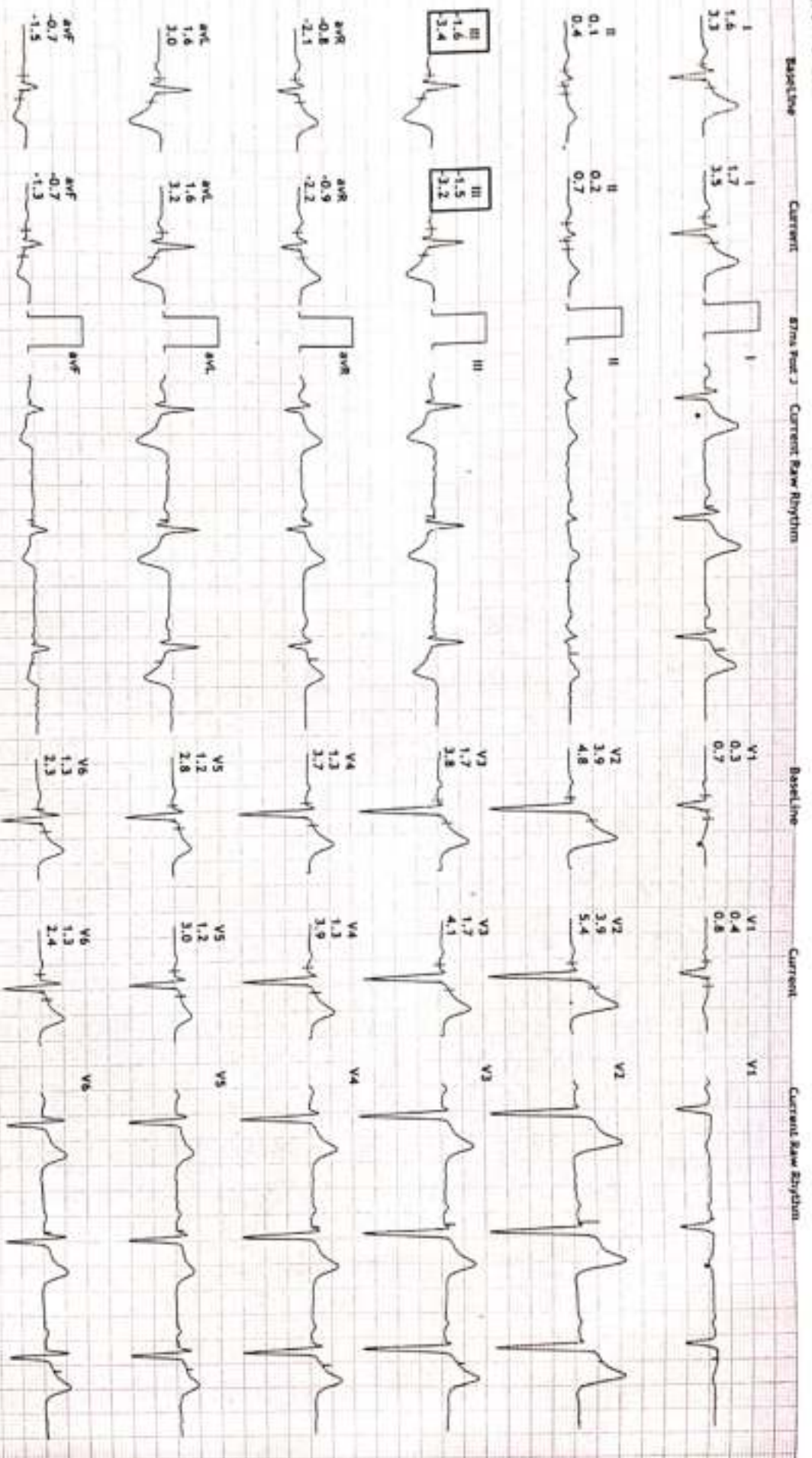

DR. R. K. MISHRA

LIFE CARE DIAGNOSTIC CENTER
D D PURAM STADIUM ROAD BAREILLY UP
 751/NAANDANA SINGH
 27 Yrs/Female
 53 Kg/153 Cms
 Date: 04-Nov-2023 11:23:43 AM

HR: 97 bpm
 METS: 4.7
 BP: 129/85

MPHR:50% of 193
 Speed: 1.7 mph
 Grade: 10.0%

Raw ECG
 BRUCE
 (0.05-100)Hz

Ex Time 03:00
 ECG: On
 Notch: On

BRUCE: Stage 1 (3.00)
 10.0 mm/mv
 25 mm/Sec.

12 Lead + Comparison

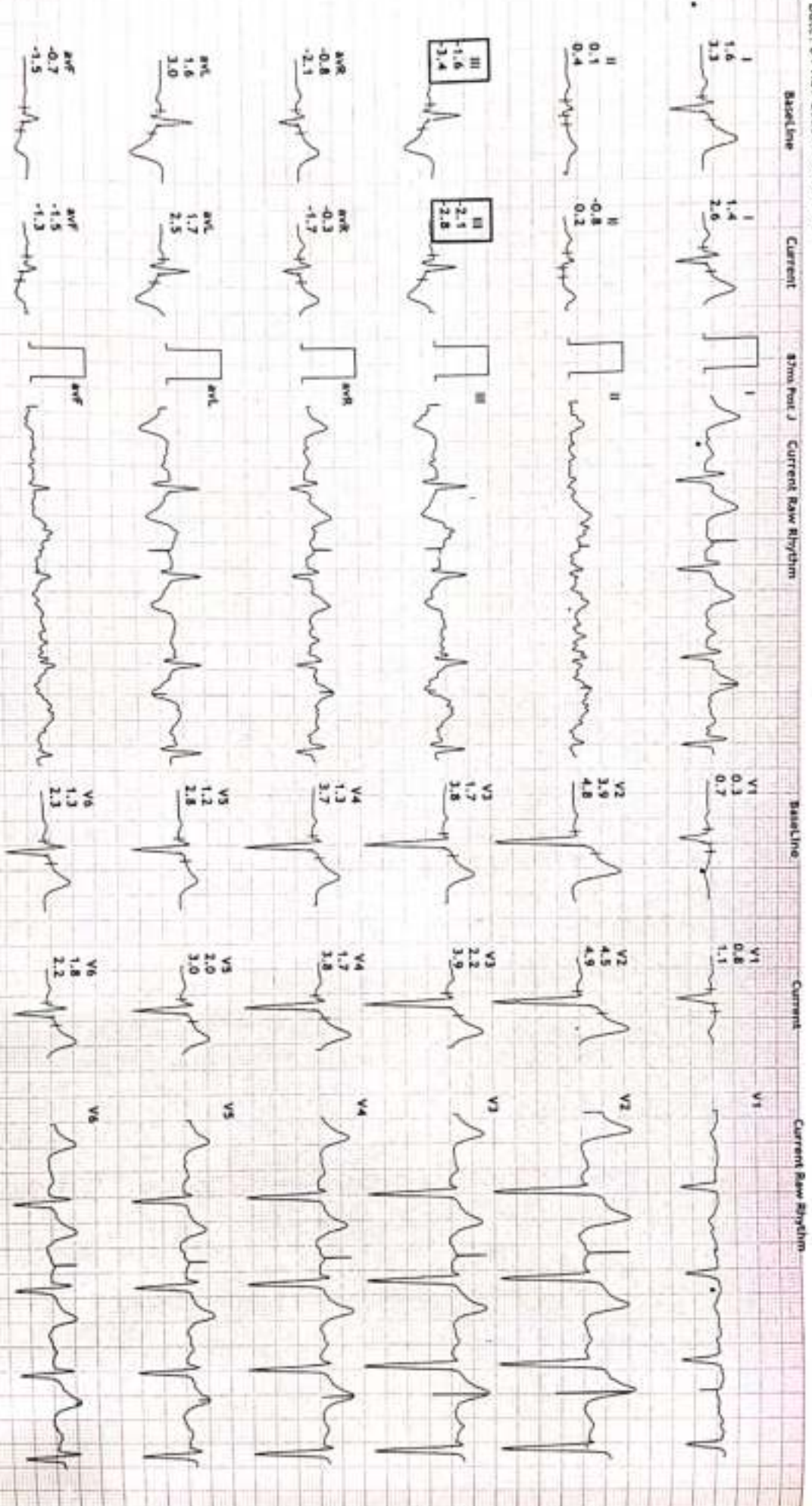

www.lifecarehospital.com | www.lifecarediagnostics.com

Serial Date: 04-Nov-2023

DR. R. K. MISHRA



751/WANDANA SINGH
 27 Yrs/Female
 53 Kg/153 Cms
 Date: 04-Nov-2023 11:23:43 AM

HR: 114 bpm
 A/CTS: 7.1
 BP: 131/88

MpHR: 59% of 193
 Speed: 2.5 mph
 Grade: 12.0%

Raw ECG
 BRUC: (0.05-100)Hz

Ex Time 06:00
 BLC : On
 Notch : On

BRUC: Stage 2 (100)
 10.0 mmu TV
 25 mmu/Sec.

12 Lead + Comparison

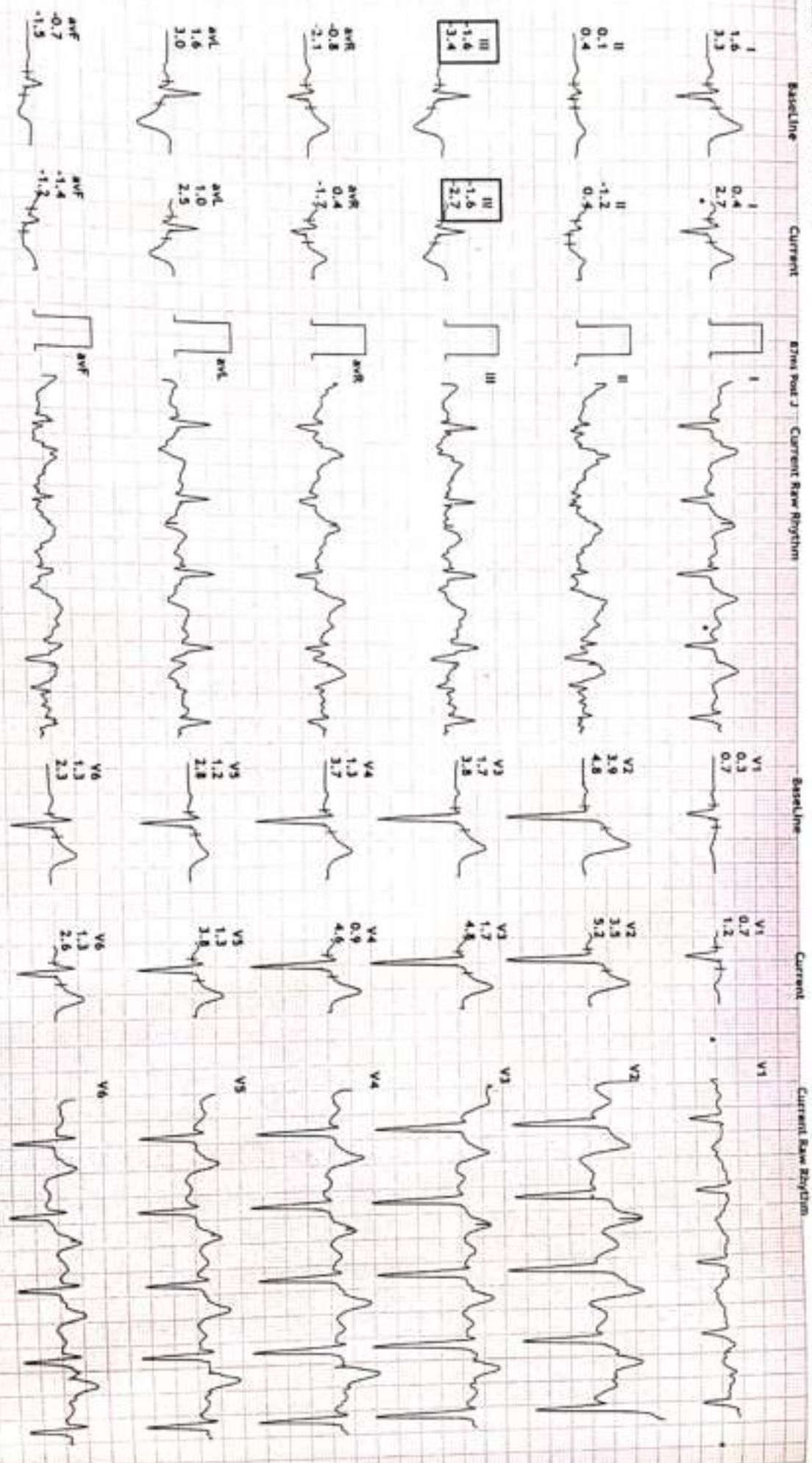

DR. R. K. MISHRA

751/WANDANA SINGH
 27 Yrs/Female
 53 Kg/153 Cms
 Date: 04-Nov-2023 11:23:43 AM

HR: 123 bpm
 METS: 7.8
 BP: 131/88

MPHR: 63% of 193
 5c-secd: 3.4 mph
 Grade: 14.0%

Raw ECG
 BRUCE
 (0.05-100)Hz

Ex Time 06:41
 BLC :Ch
 Notch :On

BRUCE:Peaked
 10.0 mm/mV
 25 mm/Sec.

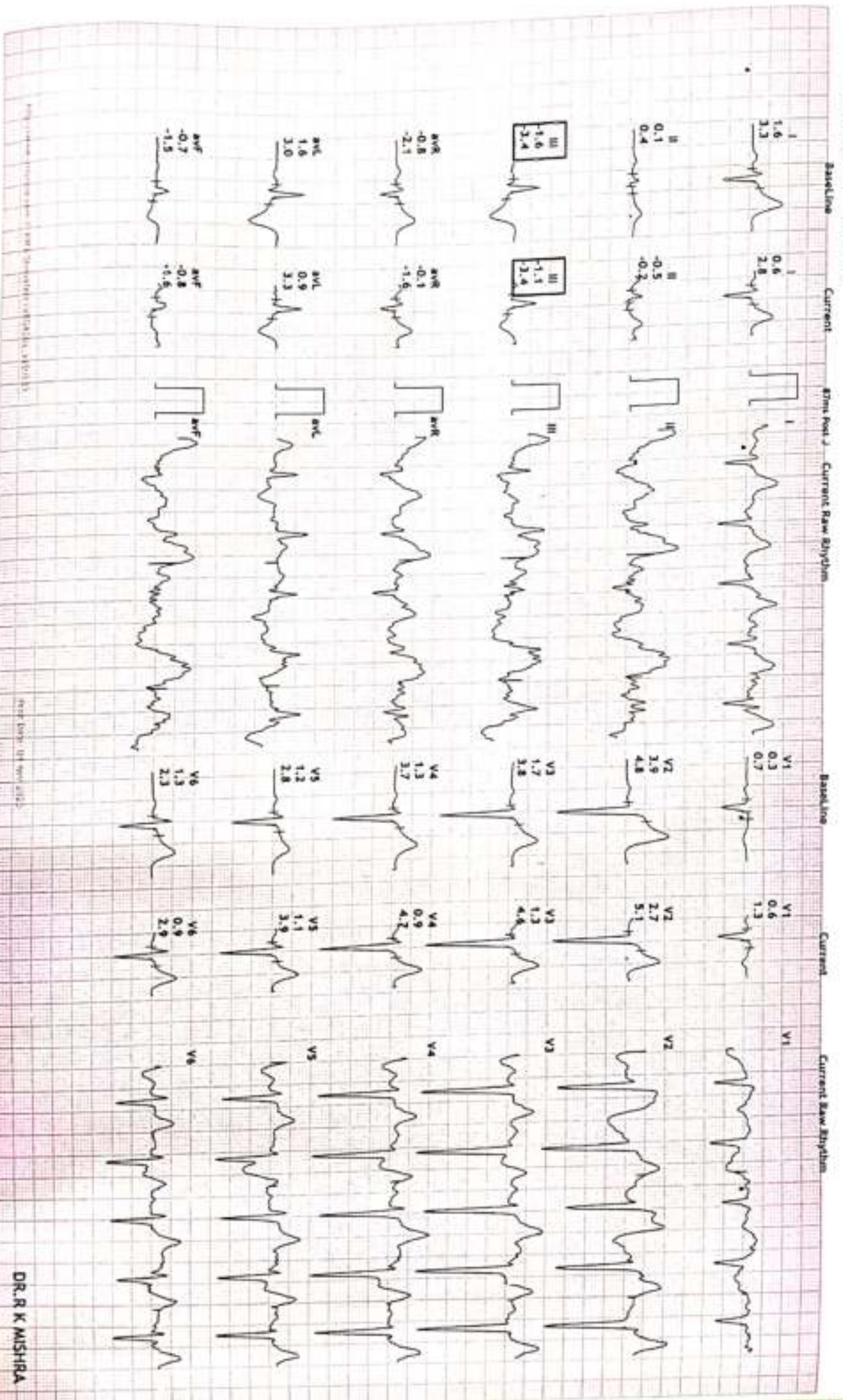

LIFE CARE DIAGNOSTIC CENTER
D D PURAM STADIUM ROAD BAREILLY UP

751/WANDANA SINGH
27 Y./Female
53 Kg/153 Cms
Date: 04-Nov-2023 11:23:43 AM

Hr: 110 bpm
P-R-TS: 1.2
BP: 131/88

MPHR: 56% of 193
Speed: 1.1 mph
Grade: 0.0%

Raw ECG
BRU-E
(0.05-100)Hz

Ex Time 06:43
BLC :On
MOTCH :On

Recovery(1:00)
10.0 mm/mV
25 mm/Sec.

12 Lead + Comparison

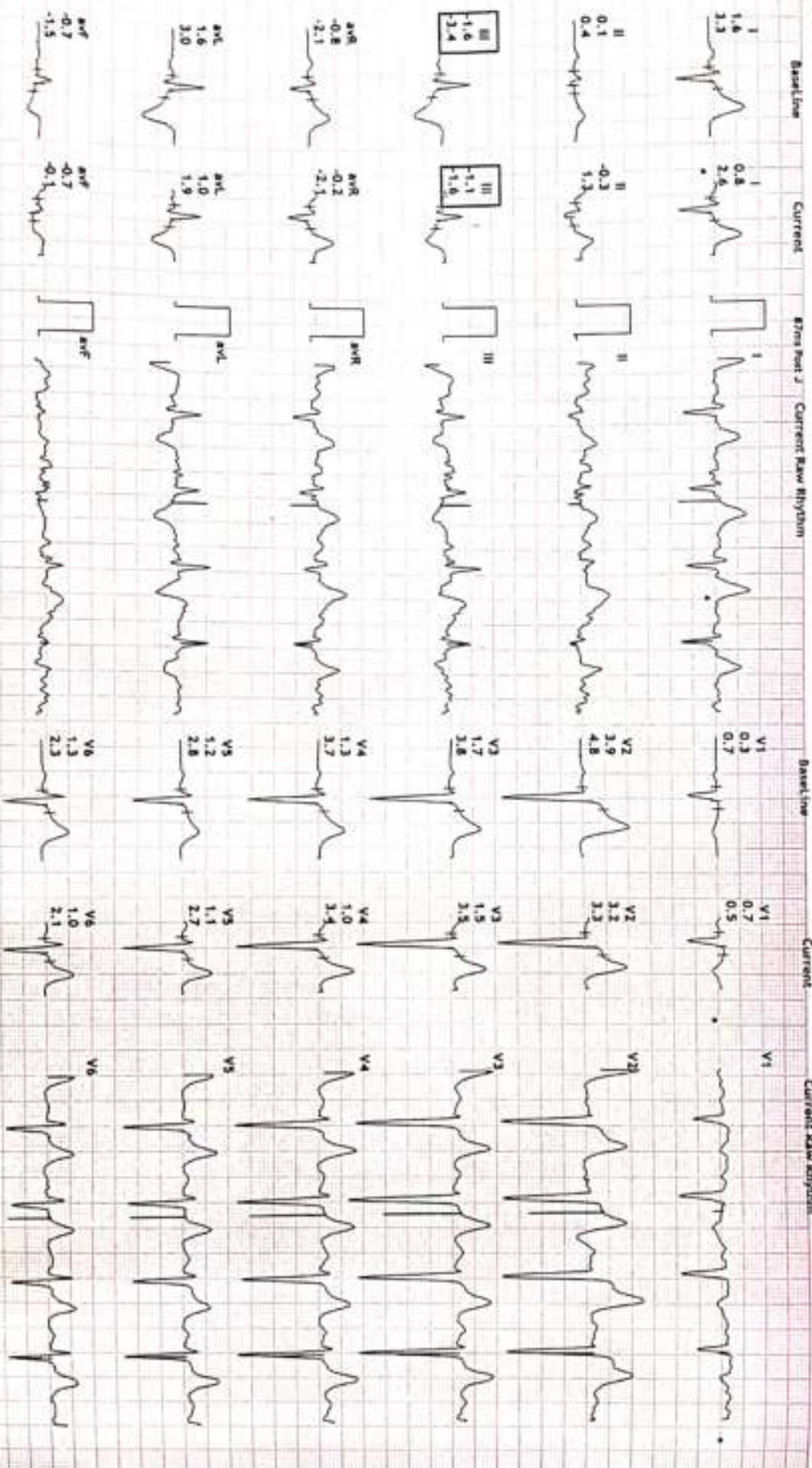

DR. R K MISHRA

751/WADIANA SARGH
27 Yrs/F female
53 Kg/153 Cms
Date: 04-Nov-2023 11:23:43 AM

HR: 97 bpm
METS: 1.0
DP: 129/86

MPHR: 50% of 193
Speed: 0.0 mph
Grade: 0.0%

Raw ECG
BRUCE
10.05-100/Hz

Ex Time 06:43
RL: On
Notch: On

Recovery(2:00)
10.0 mm/mV
25 mm/Sec.

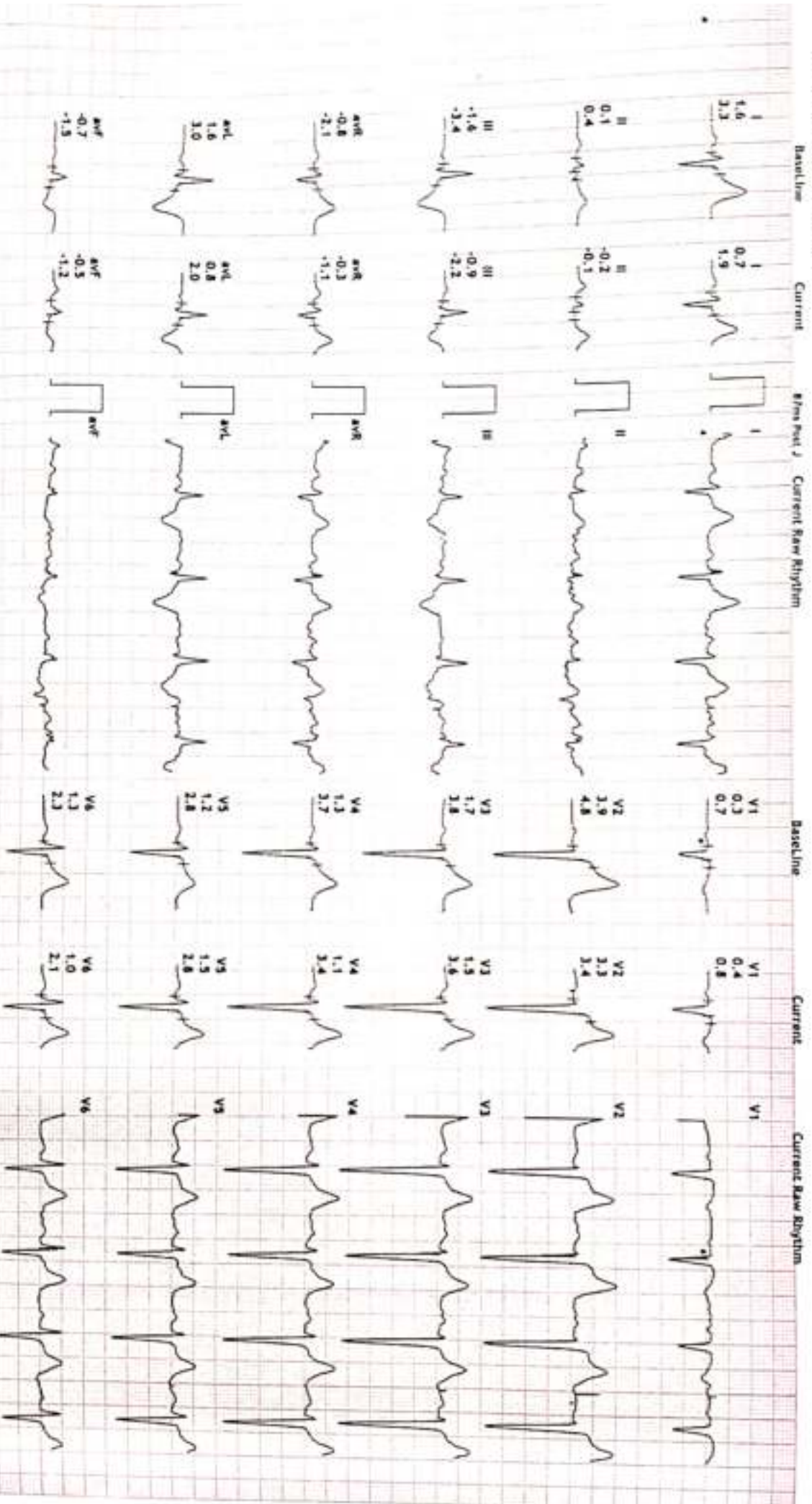

LIFE CARE DIAGNOSTIC CENTER
D D PURAM STEADIUM ROAD BAREILLY UP

751/WANDANA SINGH
27 Yrs/Female
53 Kg/153 Cms
Date: 04-Nov-2023 11:23:43 AM

HR: 93 bpm
METS: 1.0
BP: 123/83

MPHR:48% of 193
Speed: 0.0 mph
Grade: 0.0%

Raw ECG
CRUCE
(0.05-100)Hz

Ex Time 06:43
RLC :On
Notch :On

Recovery(3:00)
10.0 mm/mV
25 mm/Sec.

12 Lead + Comparison

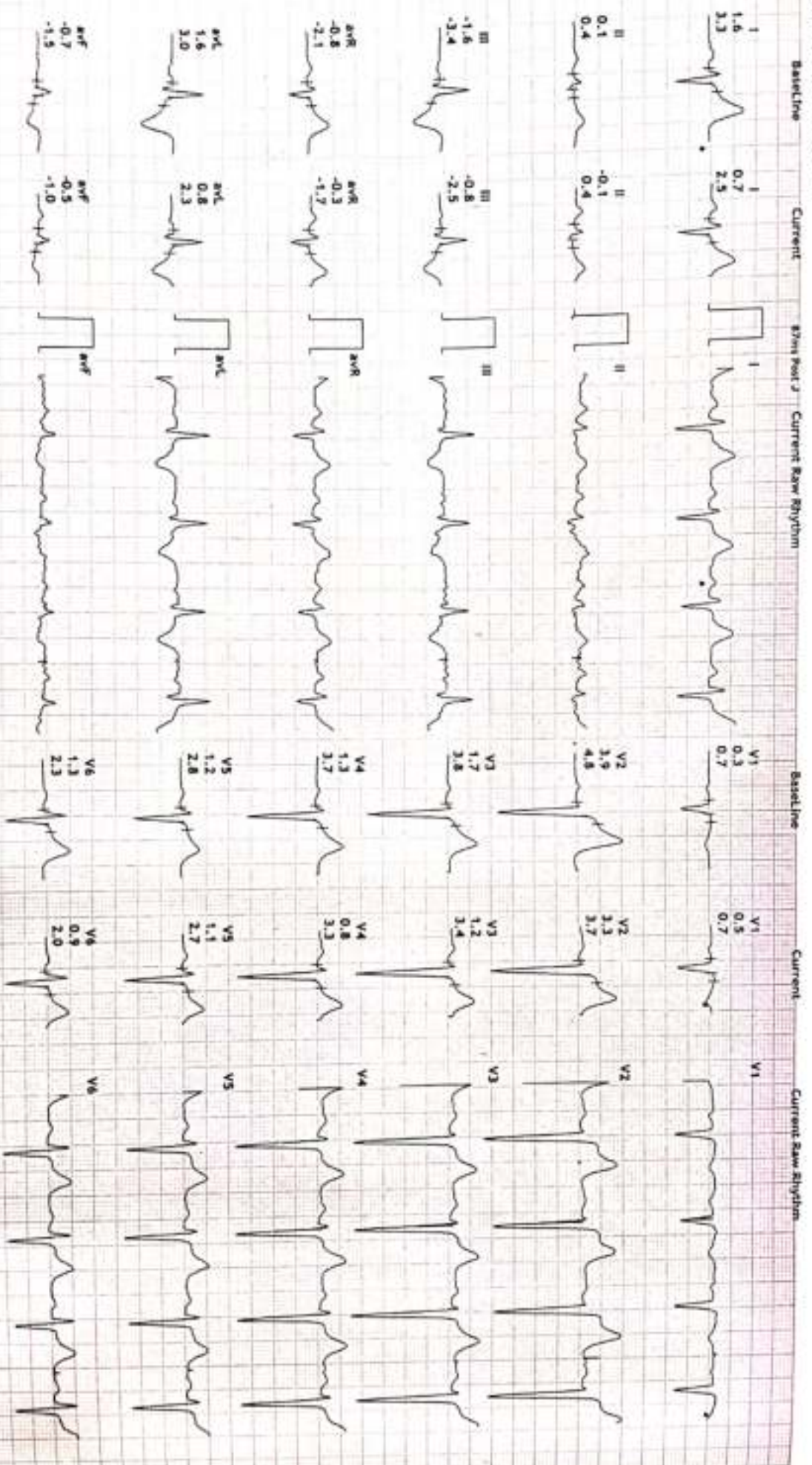

www.lifecare-diagnostic.com (www.lifecare-diagnostic.com)

Sheet Date: 04-Nov-2023

DR. R. K. MISHRA



Protocol : BRUCE

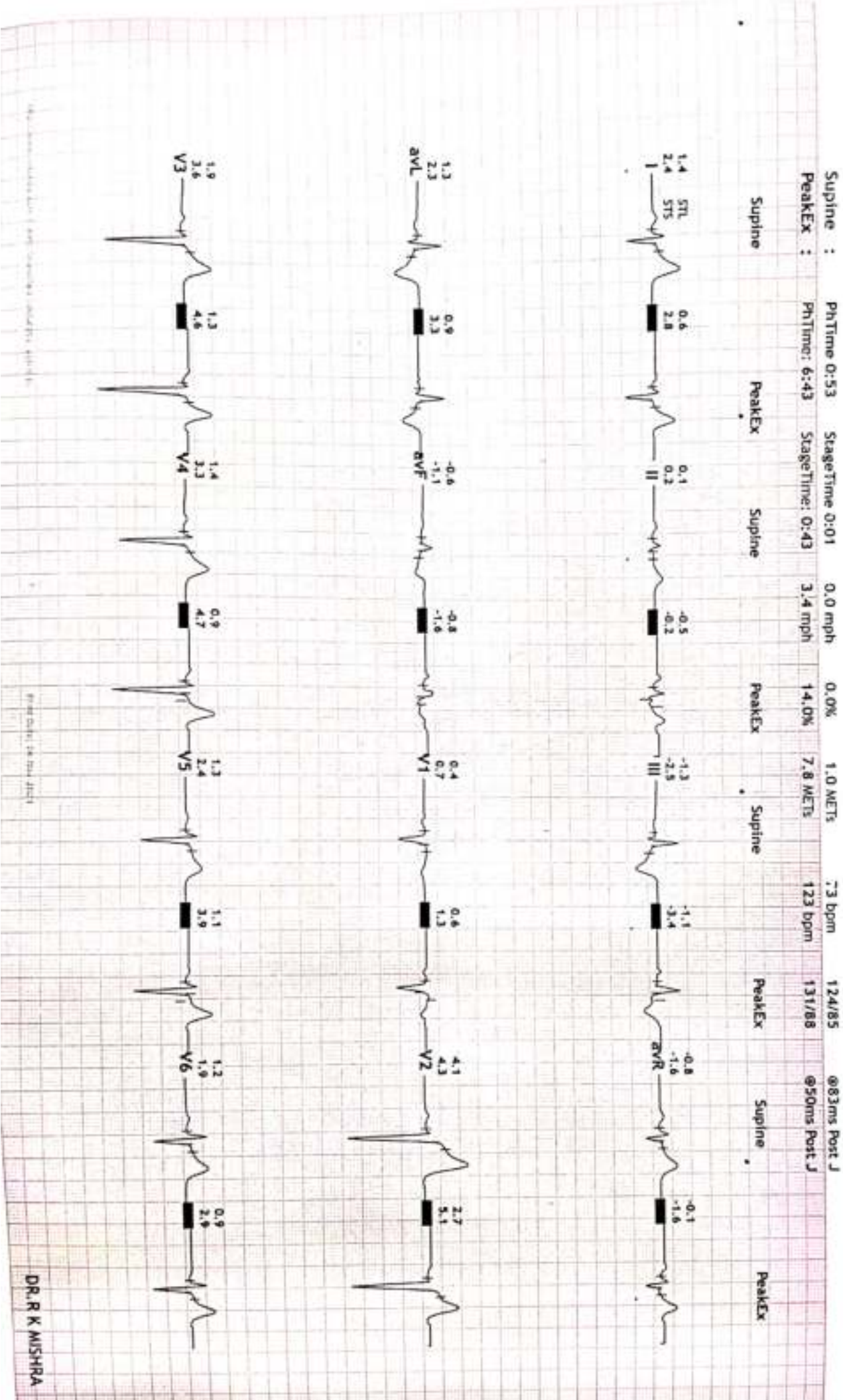

Dr. R. K. Mishra (Supine) Dr. R. K. Mishra (PeakEx)

Print Date: 04 Nov 2023

DR. R. K. MISHRA

LIFE CARE DIAGNOSTIC CENTRE

D.D. Puram, Stadium Road, Bareilly | Mob. 7310875792,

Name - Mandana Singh

Age - 27/f

BE → S/G.



Life Care Diagnostic Center

Dr. R. K. Mishra

M.D. Medicine

Reg. No. 58249