

Dr. Riya H Mangtani

Consultant - Obstetrics and Gynaecology

MBBS, DGO, DNB, FMIS (Gynaecology)

Registration No. - 202134015 2005/63/1635

9.1.2023

Mrs. Shweta Yecole
32y. Jabalpur,

P.L.I.

Came for health check up

leucorrhoea on 3 off

LMP: 9-12-22.

PMH: 6/35 days

reg / heavy flow / no dysmen.
2 pads/day

P.L. - 0, up. FTND.

P/A: soft
no clots.

P/S: Cr - (+)
vg. myological disch (+).

P/V: ut AS

A/V

B/L Rx non tender.

Dr. Swarup Verma
Consultant - Internal Medicine
MBBS, DNB (Medicine)
swarup.verma@wockhardthospitals.com
Registration No. - 2007062473

WOCKHARDT
HOSPITALS

LIFE
WINS

Handwritten signature

Date: 11/12/23
Name: Mr Shweta yade
UHID: _____
Primary Diagnosis: _____

T-Afebrile / Febrile _____ OF
P- _____ / min
R- _____ / min
B.P.- _____ / _____ mmHg
Pain - Yes / No _____
Fall Risk : Yes / No _____

Chief Complaints: No Complaints

R_x

Adv
Exercis

D3 level
B12 level

FOLLOW-UP AFTER
_____ DAYS



DEPARTMENT OF RADIOLOGY

UHID	: WHN2.0000332787	Age/Sex : 32 Year(s)/F	Order Date	: 09-Jan-2023
Name	: Mrs SHWETA BHOJRAJ YEOLE		Order No.	: OPD475575
Ref. Doctor	: WOCKHARDT HOSPITAL		Report Date	: 09-Jan-2023

MEDIWHEEL FULL BODY HCU MALE AND FEMALE BELOW 40**USG ABDOMEN WITH PELVIS**

Real time sonography of the abdomen and pelvis was performed .

The liver is normal in size and echotexture. No focal parenchymal lesion noted. Intrahepatic biliary tree and venous radicles are normal.

The portal vein and CBD appear normal in course and calibre.

The gall bladder is normal in size with a normal wall thickness and there are no calculi noted within.

The pancreas is normal in size and echotexture. No evidence of focal lesion or calcification or duct dilatation seen.

The spleen is mildly enlarged in size (12.5 cm) and shows normal echotexture.

Both kidneys are normal in size, position and echogenicity.

Cortical thickness and corticomedullary differentiation are normal.

No hydronephrosis or calculi noted.

The bladder is normal in contour, capacity and wall thickness.

No vesical calculi noted.

The uterus is normal in size and anteverted in position.

Myometrial echotexture is homogenous. No focal lesions seen.

Endometrial echocomplex is central in position and normal in thickness.

Both ovaries are normal in size and echogenicity.

There is no evidence of ascites.

Impression:-

Mild splenomegaly.

Dr. NITIN DEVKATE**M.D.**
RADIOLOGIST**WOCKHARDT HOSPITALS, NAGPUR**

1643, North Ambazari Road, Nagpur - 440 010. Tel : (0712) 6624444, 6624100

Fax : (0712) 2261266 Website : www.wockhardthospitals.com

Registered Office Address :- Wockhardt Towers , BKC , Bandra (East) Mumbai 400051

CIN: U85100MH1991PLC063096

DEPARTMENT OF RADIOLOGY

UHID	: WHN2.0000332787	Age/Sex : 32 Year(s)/F	Order Date	: 09-Jan-2023
Name	: Mrs SHWETA BHOJRAJ YEOLE		Order No.	: OPD475575
Ref. Doctor	: WOCKHARDT HOSPITAL		Report Date	: 09-Jan-2023

MEDIWHEEL FULL BODY HCU MALE AND FEMALE BELOW 40
XR CHEST PA

Both lung fields are clear.

The costophrenic angles and domes of diaphragm appear normal.

No hilar or mediastinal lesion seen.

Cardiac silhouette is within normal limits.

Visualised bony thorax and soft tissues appear normal.

Impression:

Normal Chest X-Ray.



Dr. NITIN DEVKATE

M.D.
RADIOLOGIST

**WOCKHARDT HOSPITALS, NAGPUR**

1643, North Ambazari Road, Nagpur - 440 010. Tel : (0712) 6624444, 6624100

Fax : (0712) 2261266 Website : www.wockhardthospitals.com

Registered Office Address :- Wockhardt Towers , BKC , Bandra (East) Mumbai 400051

CIN: U85100MH1991PLC063096

DEPARTMENT OF PATHOLOGY TEST REPORT

UHID : WHN2.0000332787 Age/Sex: 32(Y)05(M)16(D)/F Order Date : 09-Jan-2023
 Name : Mrs SHWETA BHOJRAJ YEOLE Order No. : OPD475575
 Ref. Doctor : WOCKHARDT HOSPITAL Report Date : 09-Jan-2023
 Con.Doctor : WOCKHARDT

MEDIWHEEL FULL BODY HCU MALE AND FEMALE BELOW 40

<u>Parameter</u>	<u>Result</u>	<u>Unit</u>	<u>Reference Range</u>
<u>COMPLETE BLOOD COUNT (WITH ESR)</u>			
Haemoglobin, SLS Method	13.0	g%	12-16
Haematocrit, Cumulative Pulse Height	41.4	%	37-47
MCV, Calculated	76.1	fl	76-96
MCH, Calculated	23.9 *	pg	27-32
MCHC, Calculated	31.4	%	30-35
RDW-CV, Calculated	14.2	%	12-15
RBC Count, Hydrodynamic Focusing DC	5.44 *	Million/ul	4-5
TLC Count, Fluorescence Flow Cytometry	6740	Cells/cumm	4000-11000
Neutrophil	56	%	40-70
Lymphocyte	35	%	20-40
Monocyte	06	%	2-8
Eosinophil	03	%	2-6
Basophil	0	%	0-2
Platelet Count, Hydrodynamic Focusing DC	253	Thou/Cumm	150-450
MPV, Calculated	9.9	fl	
Blood ESR, Westergren's Method	12	mm/hr	0-20

CBC done on 6-part Sysmex XN-550 haematology analyzer.
 ESR done on ALIFAX Roller 20LC ESR analyzer.

* Indicates test value is outside reference range defined. All such values are rechecked.

CP

Dr. ALKA THOOL, MD-PATH
SENIOR PATHOLOGIST

18041 KISHOR DARNE
Performed by



WOCKHARDT HOSPITALS, NAGPUR

1643, North Ambazari Road, Nagpur - 440 010 | Tel : (0712) 6624444 6624100
 Fax : (0712) 2261286 | Website : www.wockhardthospitals.com

Registered Office Address - Wockhardt Towers, BKC, Bandra (East) Mumbai 400051

CIN: U85100MH1991PLC063696

DEPARTMENT OF PATHOLOGY TEST REPORT

UHID	: WHN2.0000332787	Age/Sex: 32(Y)05(M)16(D)/F	Order Date	: 09-Jan-2023
Name	: Mrs SHWETA BHOJRAJ YEOLE		Order No.	: OPD475575
Ref. Doctor	: WOCKHARDT HOSPITAL		Report Date	: 09-Jan-2023
Con.Doctor	: WOCKHARDT			

MEDIWHEEL FULL BODY HCU MALE AND FEMALE BELOW 40

<u>Parameter</u>	<u>Result</u>	<u>Unit</u>	<u>Reference Range</u>
Glycosylated Hemoglobin HbA1C, HPLC	5.4	%	Action required: 7.0-8.0% Good control: 6.5-7.0% Normal control: 4.8-6.4% Poor control: >8.0%

Estimated Mean glucose 114.94 mg/dl

Aberrant glycosylated haemoglobin values may be seen in patients with haemoglobinopathies, recent blood transfusion and severe anemias. In such cases, alternative methods of determination of blood glucose is recommended.

Dr. Alka Thool

Dr. ALKA THOOL, MD-PATH
SENIOR PATHOLOGIST

8041 KISHOR DARNE
performed by



WOCKHARDT HOSPITALS, NAGPUR

1643, North Ambazari Road, Nagpur - 440 010. Tel : (0712) 6624444, 6624100

Fax : (0712) 2261266 Website : www.wockhardthospitals.com

Registered Office Address :- Wockhardt Towers, BKC, Bandra (East) Mumbai 400051

CIN: U85100MH1991PLC063096

DEPARTMENT OF PATHOLOGY TEST REPORT

UHID	: WHN2.0000332787	Age/Sex: 32(Y)05(M)16(D)/F	Order Date	: 09-Jan-2023
Name	: Mrs SHWETA BHOJRAJ YEOLE		Order No.	: OPD475575
Ref. Doctor	: WOCKHARDT HOSPITAL		Report Date	: 09-Jan-2023
Con. Doctor	: WOCKHARDT			

MEDIWHEEL FULL BODY HCU MALE AND FEMALE BELOW 40

<u>Parameter</u>	<u>Result</u>	<u>Unit</u>	<u>Reference Range</u>
Fasting Blood Sugar, Hexokinase	81	mg/dl	70-115
Urine Sugar (fasting)	Not Detected		
Post Prandial Blood Sugar, Hexokinase	88 *	mg/dl	100-140
Urine Sugar (post Prandial)	NA		

LIPID PROFILE

Serum Cholesterol, CHOD-PAP	146	mg/dl	1) Desirable Cholesterol Level: <201 2) Borderline Cholesterol: 200-240 3) High Cholesterol: >240
Serum Triglycerides, GPO-PAP	58 *	mg/dl	70-200
Serum HDL-Cholesterol, Direct Method	52	mg/dl	45-65
Serum VLDL Cholesterol, Calculated	11.60	mg/dl	10-35
Serum LDL Cholesterol, Calculated	82.40	mg/dl	80-130
Serum CHOL/HDL RATIO, Calculated	2.81		1) Low Risk 3.3-4.4 2) Average Risk 4.4-7.1 3) Moderate Risk 7.1-11.0 4) High Risk >11.0

Serum Total T3, ECLIA	161.7	ng/dL	84.6-201.8
Serum Total T4, ECLIA	9.10	µg/dl	5.13-14.06
Serum TSH, ECLIA	2.44	µIU/mL	0.2-4.2

* Indicates test value is outside reference range defined. All such values are rechecked.

CP

Dr. ALKA THOOL, MD-PATH
SENIOR PATHOLOGIST

Performed by



DEPARTMENT OF PATHOLOGY TEST REPORT

UHID	: WHN2.0000332787	Age/Sex: 32(Y)05(M)16(D)/F	Order Date	: 09-Jan-2023
Name	: Mrs SHWETA BHOJRAJ YEOLE		Order No.	: OPD475575
Ref. Doctor	: WOCKHARDT HOSPITAL		Report Date	: 09-Jan-2023
Con. Doctor	: WOCKHARDT			

MEDIWHEEL FULL BODY HCU MALE AND FEMALE BELOW 40

<u>Parameter</u>	<u>Result</u>	<u>Unit</u>	<u>Reference Range</u>
Blood Urea Nitrogen, Calculated	12.15	mg/dl	6-20
Serum Uric Acid, Enzymatic	4.08	mg/dl	1-5.7
Serum Creatinine, Jaffe's Kinetic	0.57	mg/dl	0.5-0.9
<u>LIVER PROFILE</u>			
Serum Alkaline Phosphatase, PNP AMP Kinetic	81	U/L	35-104
Serum SGOT, UV Kinetic (AST)	17	U/L	1-32
Serum SGPT, UV Kinetic (ALT)	13	U/L	1-31
Serum Total Protein, Biuret	6.75	g/dl	6.6-8.7
Serum Albumin, BCG	4.60	g/dl	3.4-4.8
Serum Globulin, Calculated	2.15	g/dl	2-4
Serum Albumin:Globulin Ratio, Calculated	2.14 *		1-2
Serum Total Bilirubin, Diazo	0.43	mg/dl	0-1.2
Serum Direct Bilirubin, Diazo	0.18	mg/dl	0-0.3
Serum Indirect Bilirubin, Calculated	0.25	mg/dl	0-0.8

* Indicates test value is outside reference range defined. All such values are rechecked.

CP

Dr. ALKA THOOL, MD-PATH
SENIOR PATHOLOGIST

Performed by



WOCKHARDT HOSPITALS, NAGPUR

1643, North Ambazari Road, Nagpur - 440 010. Tel: (0712) 662444 / 6624100

Fax: (0712) 2261266 Website: www.wockhardthospitals.com

Registered Office Address: Wockhardt Towers, BKC - Bandra (East) - Mumbai 400051

CIN: U85100MH1991PLC063096

DEPARTMENT OF PATHOLOGY TEST REPORT

UHID	: WHN2.0000332787	Age/Sex	: 32(Y)05(M)16(D)/F	Order Date	: 09-Jan-2023
Name	: Mrs SHWETA BHOJRAJ YEOLE	Order No.	: OPD475575		
Ref. Doctor	: WOCKHARDT HOSPITAL				
Con.Doctor	: WOCKHARDT	Report Date	: 09-Jan-2023		

MEDIWHEEL FULL BODY HCU MALE AND FEMALE BELOW 40

<u>Parameter</u>	<u>Result</u>	<u>Unit</u>
<u>URINE ROUTINE & MICROSCOPY</u>		
<u>Physical Examination</u>		
Colour	Pale Yellow	
Appearance	Clear	
<u>Urinalysis(Roche UriSys1100)</u>		
Specific Gravity	1.025	
PH	5	
Leukocytes, microscopy	00	/hpf
Erythrocytes, microscopy	00	/hpf
Nitrite, urinalyser	Negative	
Protein, urinalyser	Negative	
Glucose, urinalyser	Normal	
Ketone, urinalyser	Negative	
Urobilinogen, urinalyser	Normal	
Bilirubin, urinalyser	Negative	

Dr. ALKA THOOL, MD-PATH
SENIOR PATHOLOGIST

**WOCKHARDT HOSPITALS, NAGPUR**

1643, North Ambazari Road, Nagpur - 440 010, Tel : (0712) 6624444, 6624100

Fax : (0712) 2261266 Website : www.wockhardthospitals.com

Registered Office Address :- Wockhardt Towers, BKC, Bandra (East) Mumbai 400051

CIN: U85100MH1991PLC063096

TABULAR SUMMARY REPORT

Veale Shweta
ID: 000332787

32 years

9 Jan 2023
12:08:04

Female

Referred by:
Test Ind:

PRICE
Max HR: 189bpm 100% of max selected 188bpm
Max BP: 150/80
Maximum workload: 8.8 METS
Reason for Termination: Max HR attained
Comments: BASELINE ECG WITHIN NORMAL LIMITS
PEAK EXERCISE NO SIGNIFICANT ST CHANGES. NO ANGINA.
RECOVERY UNEVENTFUL.
TMT IS NEGATIVE FOR INDUCIBLE ISCHEMIA
DR NITIN TIWARI DM, DNB

25.0 mm/s
10.0 mm/mV
100hz

Phase Name	Stage Name	Time in Stage	Speed (mph)	Grade (%)	Workload (METS)	HR (bpm)	BP (mmHg)	RPP (x100)
PRETEST	SUPINE	0:52	***	***	1.0	70	110/70	77
	STANDING	0:03	***	***	1.0	69	110/70	76
	HYPERVENT	0:02	***	***	1.0	69	110/70	76
EXERCISE	Warm Up	0:09	0.9	0.0	1.0	75	110/70	84
	STAGE 1	2:00	1.7	10.0	4.6	110	130/80	208
	STAGE 2	3:00	2.5	12.0	7.0	160	130/80	246
RECOVERY	STAGE 3	1:10	3.4	14.0	8.8	189	130/80	246
		3:08	***	***	1.0	95	120/80	114

Technician:

UNCONFIRMED

Unconfirmed

SELECTED MEDIANS REPORT

32 years

Female

BRUCE
 Max HR: 189bpm 100% of max predicted 188bpm
 Max BP: 150/80
 Reason for Termination: Max HR attained
 Comments: BASELINE ECG WITHIN NORMAL LIMITS
 PEAK EXERCISE NO SIGNIFICANT ST CHANGES, NO ANGINA
 RECOVERY UNEVENTFUL
 TMT IS NEGATIVE FOR INDUCIBLE ISCHEMIA
 DR NITIN TIWARI DM, DNB

Total Exercise time: 7.10
 Maximum workload: 8.8 METS

25.0 mm/s
 10.0 mm/mV
 100Hz

Referred by:
 Test Ind:

BASELINE EXERCISE
 0:00
 76bpm
 BP: 110/70

MAX ST EXERCISE
 6:44
 185bpm
 BP: 130/80

PEAK EXERCISE
 7:10
 189bpm
 BP: 130/80

TEST END RECOVERY
 3:08
 95bpm
 BP: 120/80

BASELINE EXERCISE
 0:00
 76bpm
 BP: 110/70

MAX ST EXERCISE
 6:44
 185bpm
 BP: 130/80

PEAK EXERCISE
 7:10
 189bpm
 BP: 130/80

TEST END RECOVERY
 3:08
 95bpm
 BP: 120/80

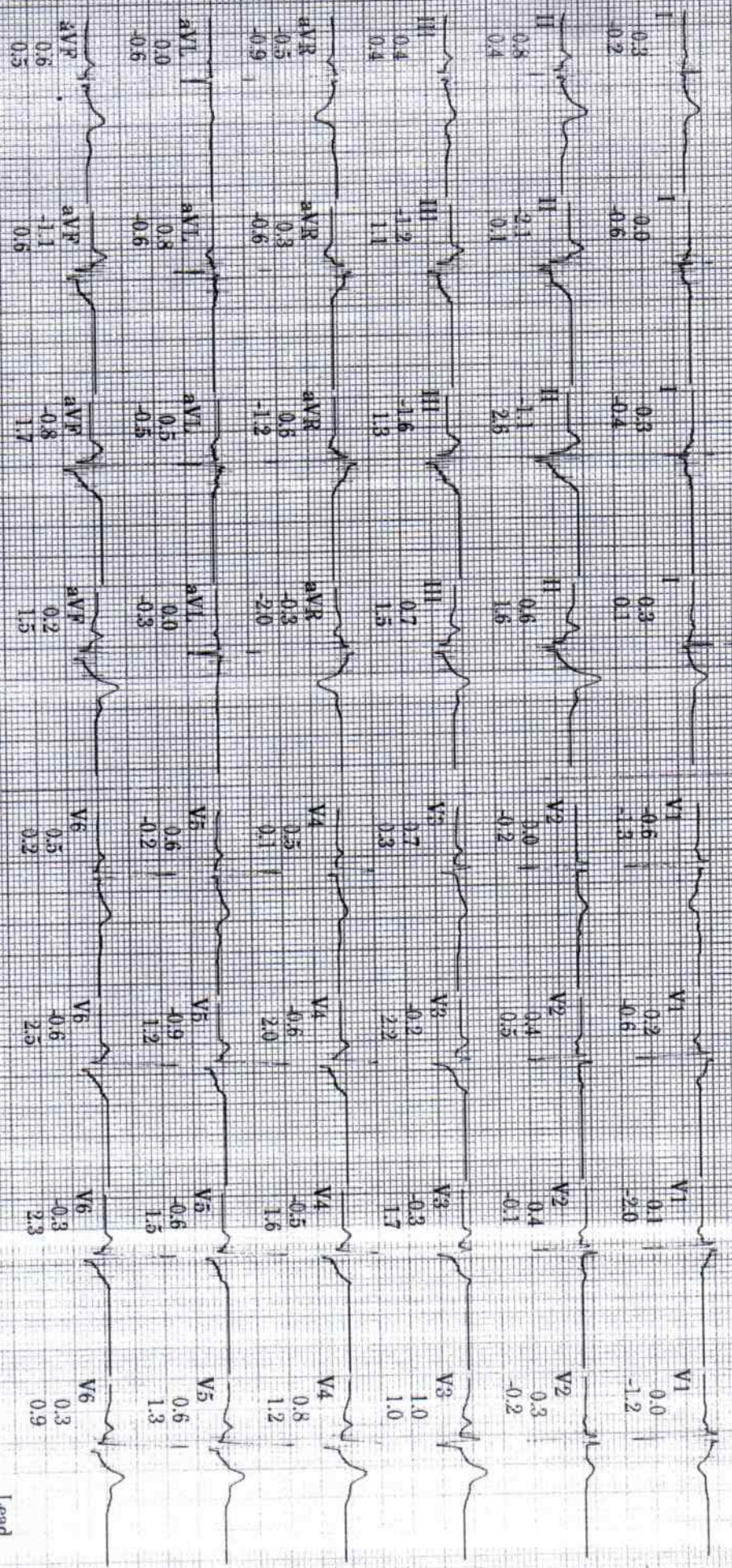

Technician:

WORLD HARBOR HOSPITAL'S NAGPHER

Unconfirmed

MAG55 0091D

Lead
 ST(mV)
 Slope(mV/s)

GRADED EXERCISE SUMMARY

32 years
 Female
 Referred by
 Test ind.

BRIDGE
 Max HR: 189bpm (100% of max predicted 188bpm)
 Max BP: 150/80
 Maximum workload: 8.8 METS
 Reason for Termination: Max HR attained
 Comments: BASELINE ECG WITHIN NORMAL LIMITS
 PEAK EXERCISE NO SIGNIFICANT ST CHANGES NO ANGINA
 RECOVERY UNEVENTFUL
 TMT IS NEGATIVE FOR INDUCIBLE ISCHEMIA
 DR NITIN TIWARI DM, DNB

25.0 mm/s
 10.0 mm/mV
 100hz

EXERCISE STAGE	BP	HR	ST @ 10mm/mV	Lead
BASELINE	76bpm	110/70	80ms postJ	ST(mm) Slope(mV/s)
EXERCISE STAGE 1	10 METS	189bpm	8.8 METS	7-10
EXERCISE STAGE 3	189bpm	130/80	80ms postJ	Lead ST(mm) Slope(mV/s)

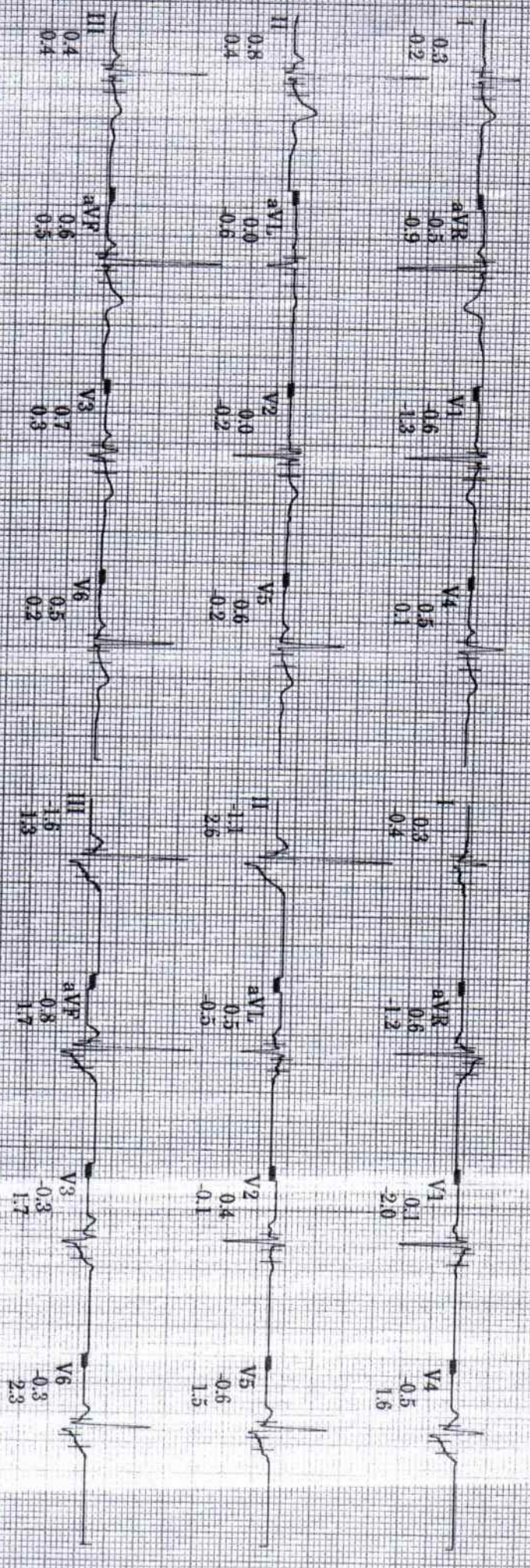

Technician:

UNCONFIRMED

09:04 23

PREPARED
By: Dr. P. P. Chopra
BP: 110/70

WARRIOR
Name: U. P.

BRUGER
** * mph
** * %

ST @ 10mm/mV
80ms post J

Lead
ST (mm)
Slope (mV/s)

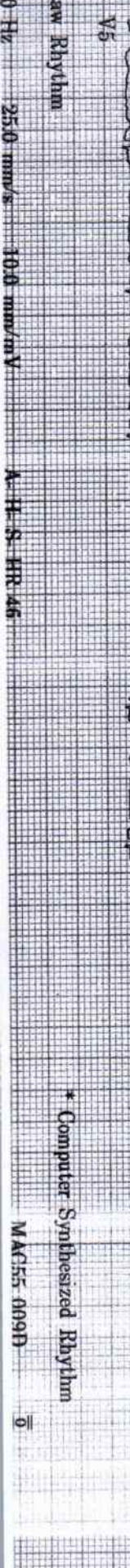
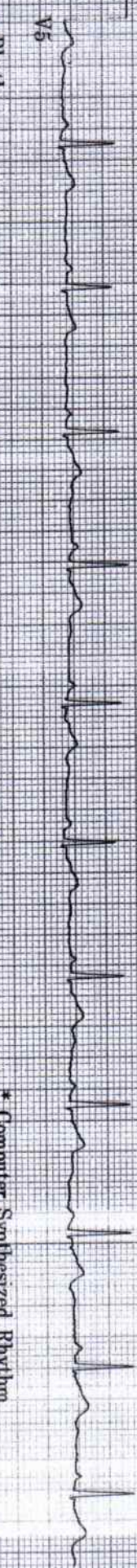
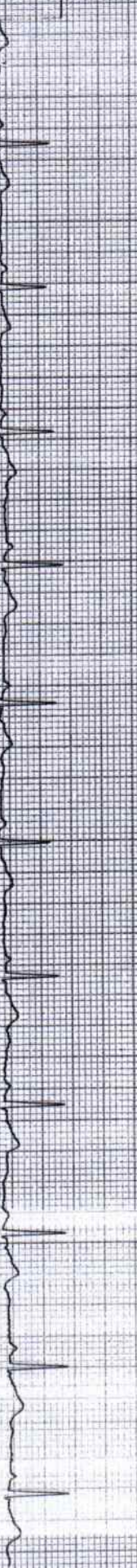
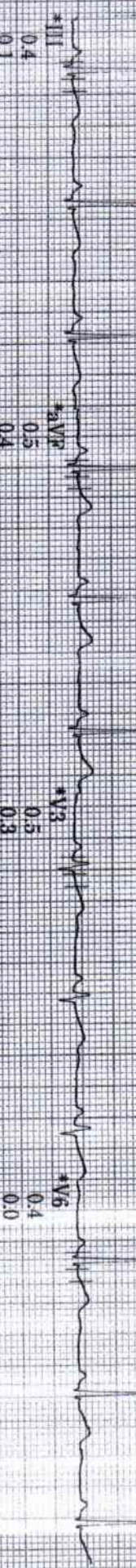
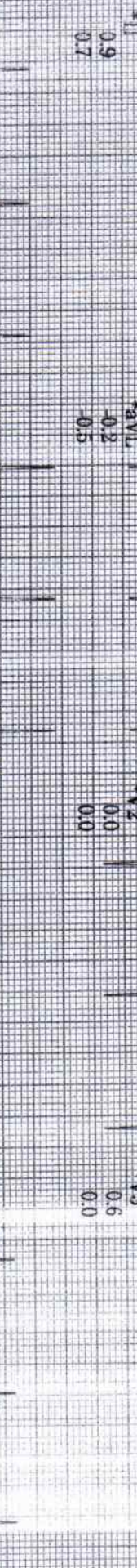
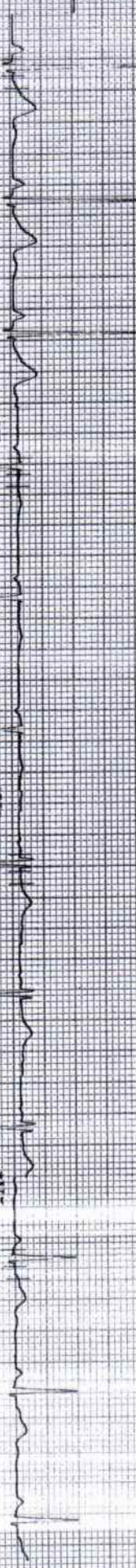
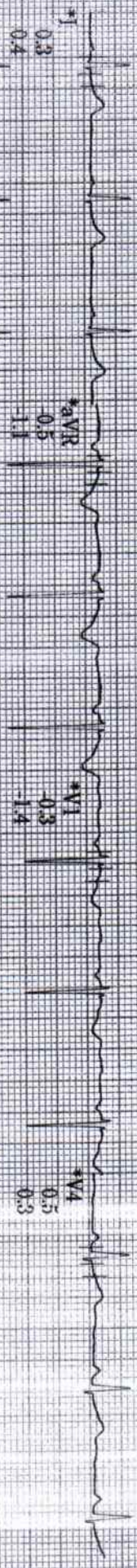

Raw Rhythm
40 Hz 250 mm/s 100 mm/mV
A. H. S. HR: 46

* Computer Synthesized Rhythm

MAC155 0091D

5

EXERCISE
STAGE-1
3:00

BRUCE
1.7mph
10.0%

ST @ 10mm/mV
80ms post

Lead
ST'(mm)
Slope(mV/s)

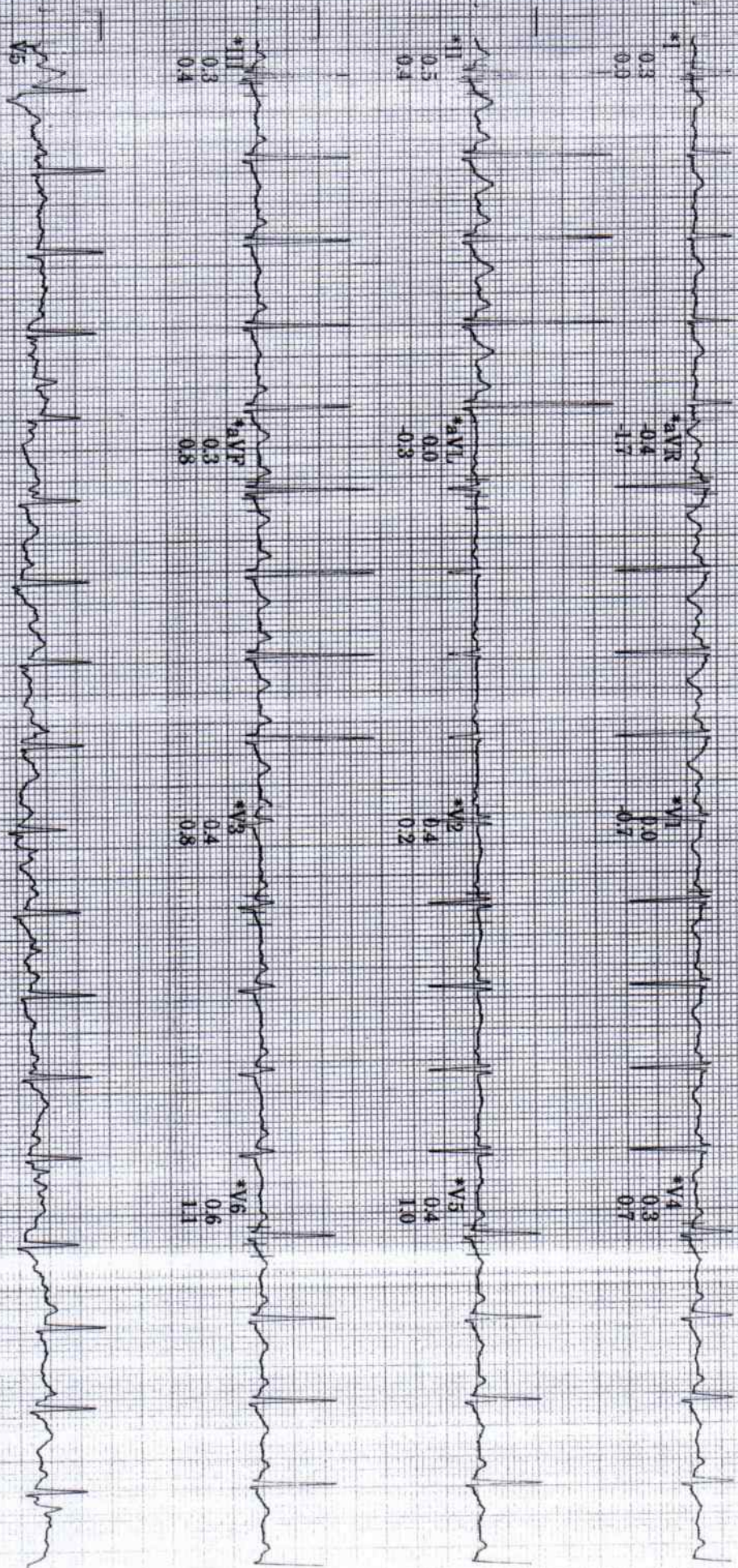

Raw Rhythm

* Computer Synthesized Rhythm

EXERCISE
STAGE 2

BP: 130/80

6:00

BRIDGE

2.5mph
12.0%

ST @ 10mm/mV
80ms post J

Lead
ST (mm)
Slope (mV/s)

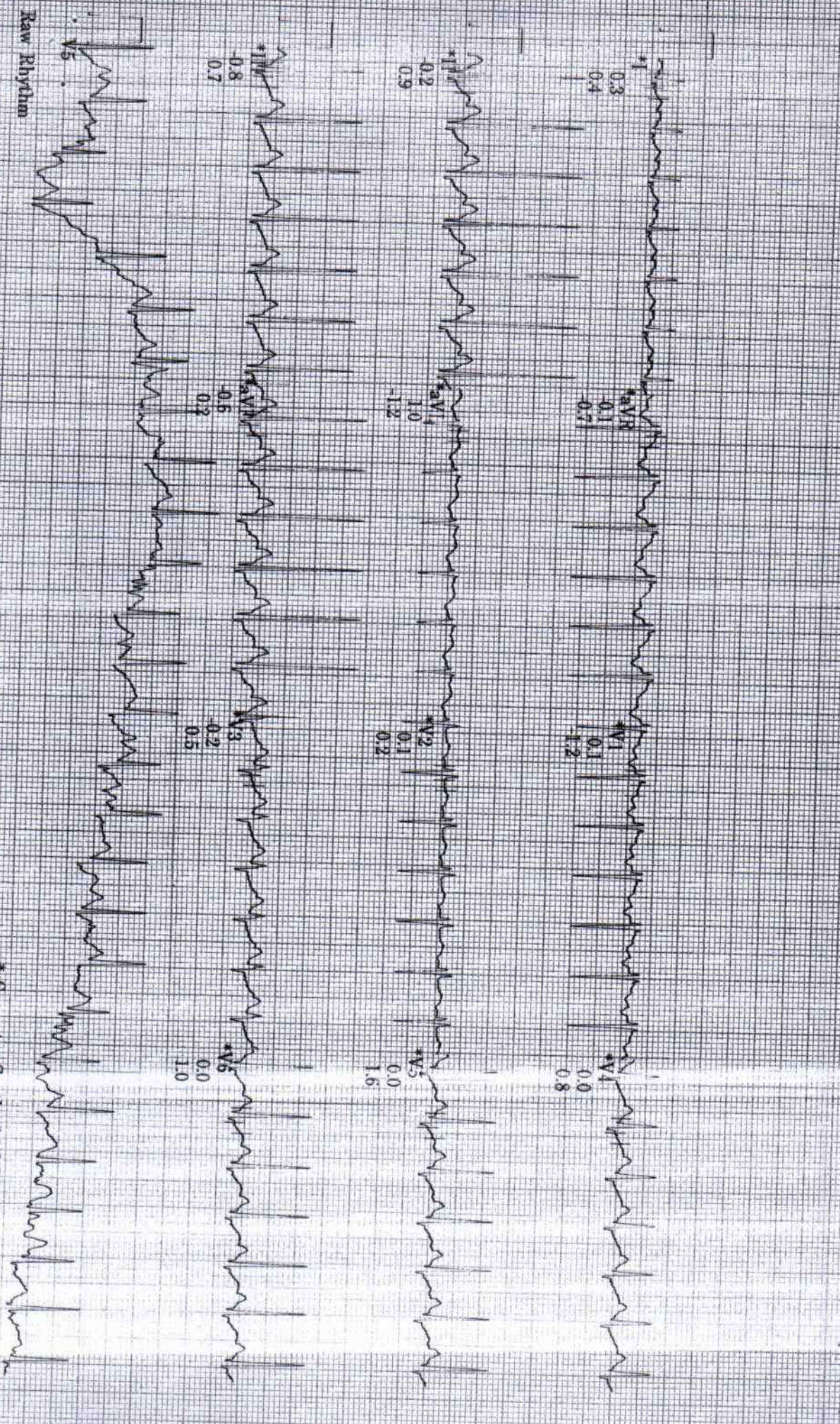

* Computer Synthesized Rhythm

40 Hz 25.0 mm/s 10.0 mm/mV A-H-S-HR 46

SELECTED MEDIANS REPORT
LINKED MEDIANS REPORT

WOCKHARDT HOSPITALS NAGPUR

6:20

138bpm
BP: 130/80
STAGE 3
7:10

EXERCISE
SPEED
3.4mph
14.0%

ST @ 10mm/mV
60ms/pole

Pink

Lead
ST (mm)
Slope (mV/s)

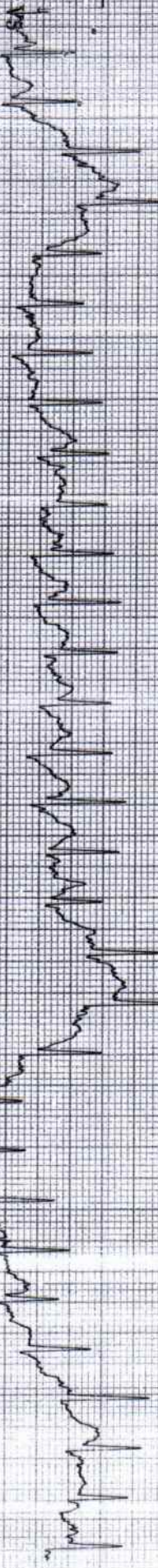
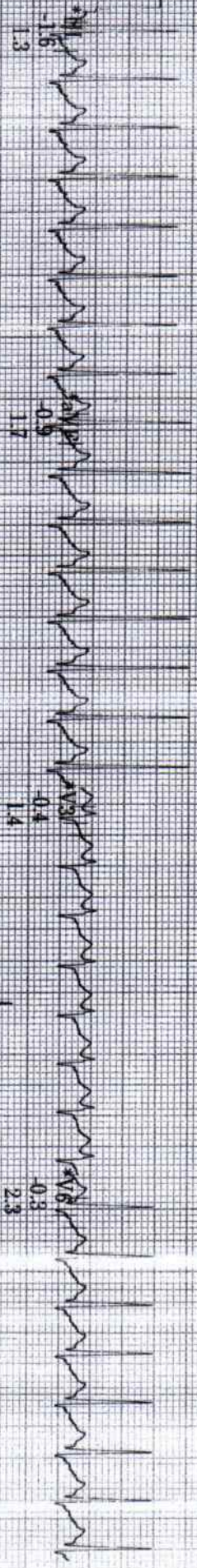
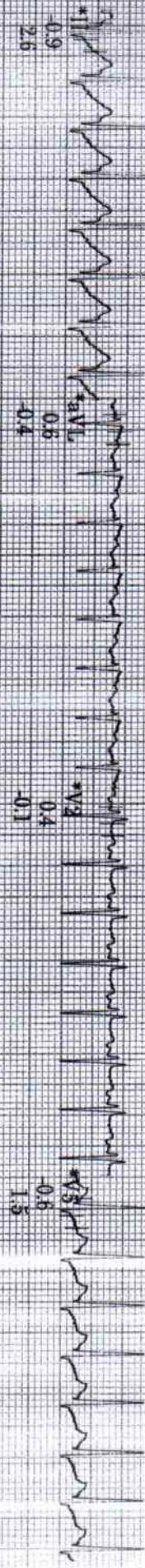
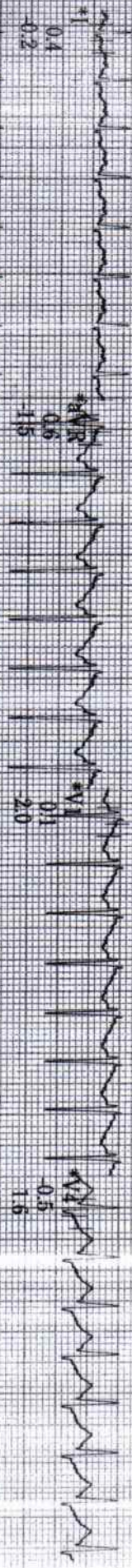

Raw Rhythm

* Computer Synthesized Rhythm

4023
17-20

Isolated

BP: 150/80

1:00

BRIDGE
*** 2000
*** 500

ST @ 10mm/mV
80ms postJ

Lead
ST (mm)
Slope (mV/s)

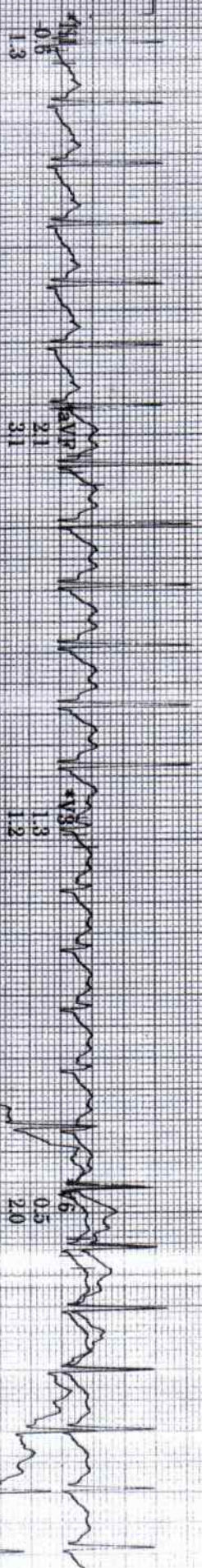
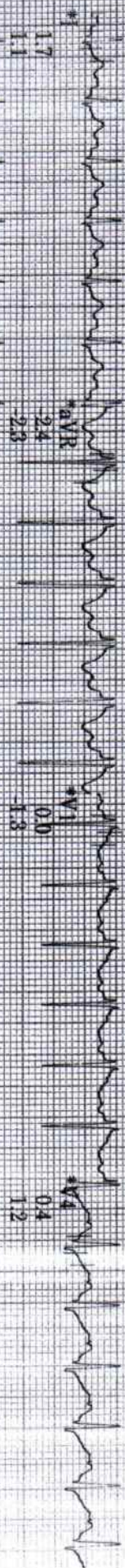

Raw Rhythm

* Computer Synthesized Rhythm

40 Hz 250 mm/s 100 mm/mV A-H-S HR 46

MARKER ON 0

4-19-20

96bpm

RECOVERY

8:00

BRUCE

4.4 mph
4.2 kg

ST @ 10mm/cV
80ms postd

Lead
ST (mm)
Slope (mV/s)

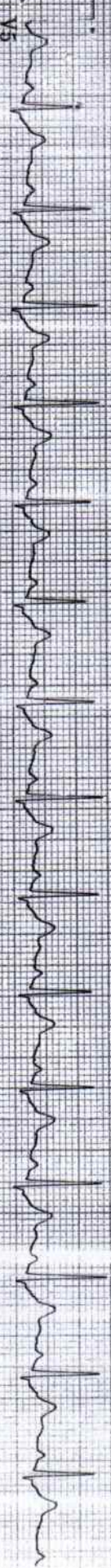
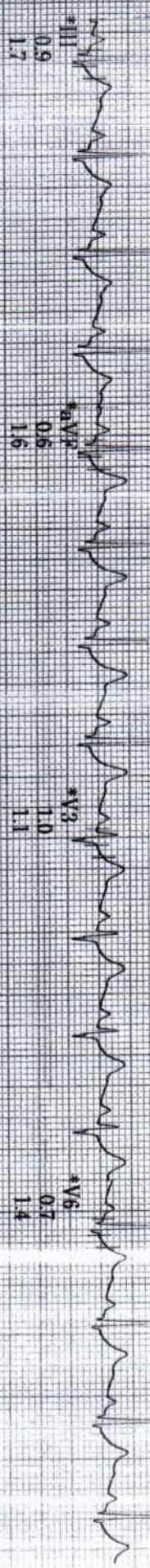
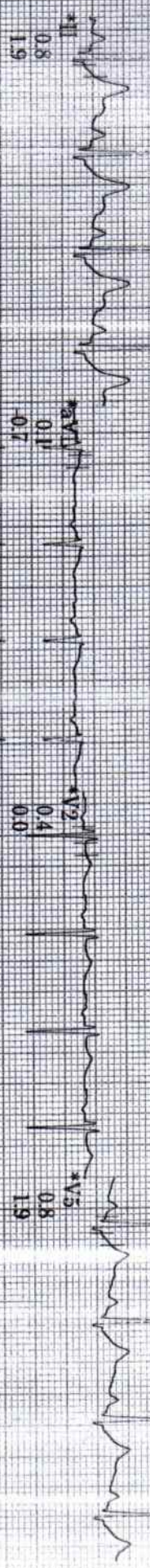
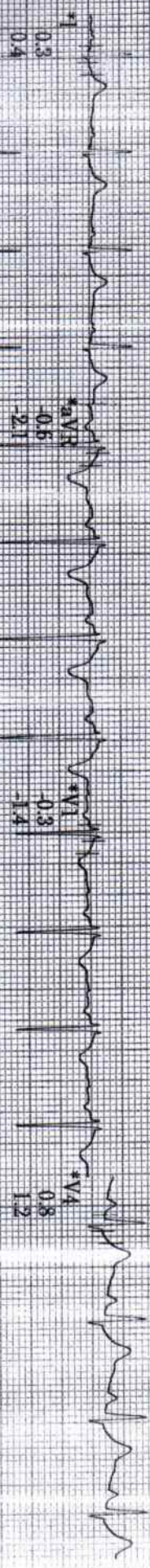

Raw Rhythm

* Computer Synthesized Rhythm