



भारत सरकार  
Government of India



Download Date: 11/12/2019



आईना बानो  
Aina Bano  
जन्म तिथि/DOB: 17/04/1995  
महिला/ FEMALE

Issue Date: 05/10/2019

**3371 7582 7951**

VID : 9133 7953 1557 6705

**मेरा आधार, मेरी पहचान**

आईना

9829196286

Rajasthani Diagnostic &  
Medical Research Centre  
Jhunjhunu



भारतीय विशिष्ट पहचान प्राधिकरण  
Unique Identification Authority of India



पता:

C/O मुबारीक अली, 163, चौहान बस्ती, कड़वासर, चूरु,  
राजस्थान - 331001

**Address:**

C/O Mubareek Ali, 163, Chauhan Basti,  
Karwasar, Churu,  
Rajasthan - 331001

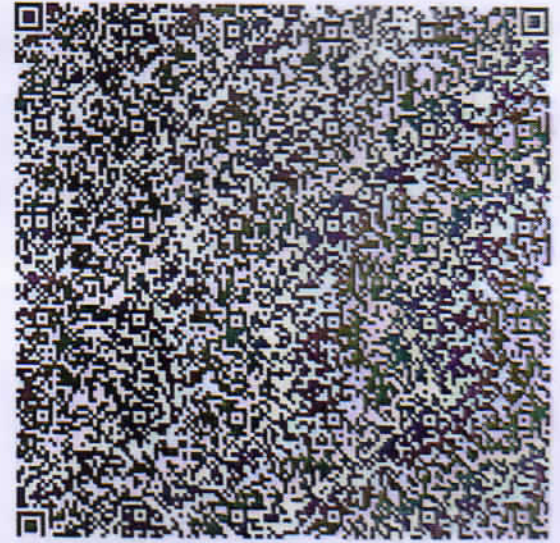

**3371 7582 7951**

VID : 9133 7953 1557 6705



1947



help@uidai.gov.in



www.uidai.gov.in

आईआ

982196286

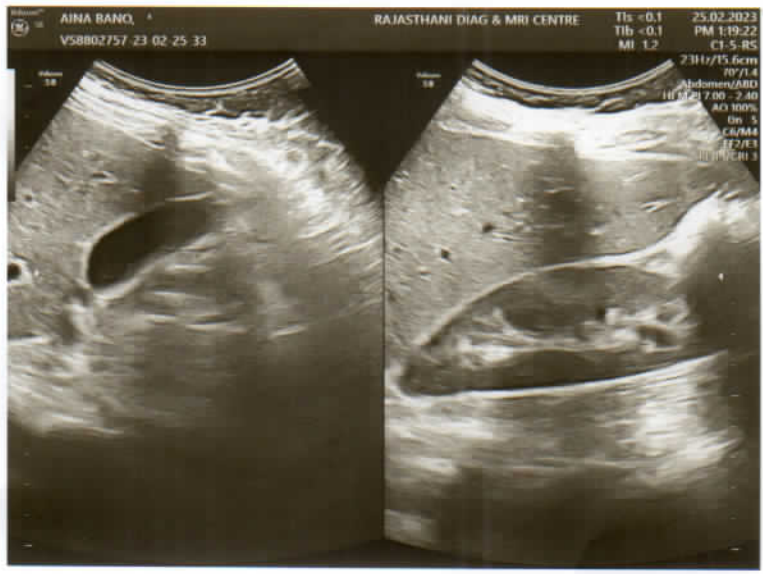

1.5 - 3.5 cm





# RAJSTHANI DIAGNOSTIC & MRI CENTRE

FULLY COMPUTERISED PATHOLOGY LABORATORY

**MRI CT SCAN TMT SONOGRAPHY X-RAY ECG MAMMOGRAPHY**

NAME	AINA BANO	AGE-	SEX: F
REF/BY:	BOB MEDICAL HEALTH CHECK UP	DATE	25-Feb-23

## ULTRASONOGRAPHY WHOLE ABDOMEN

**Liver:** is normal in size, shape and echotexture. No IHBR dilatation is seen. No focal mass seen. Portal vein and hepatic veins are normal in diameter. Common bile duct is normal in diameter and lumen is clear.

**Gall bladder:** is normal in size shape, location with echo free lumen. Wall thickness is normal. No echogenic shadow suggestive of calculus is seen. No focal mass or lesion is seen.

**Pancreas:** is normal in size, shape and echotexture. No focal mass or lesion is detected. Pancreatic duct is not dilated

**Rt. Kidney:** is normal in size, shape, position and echotexture. Corticomedullary differentiation is well maintained. No evidence of definite calculus/ hydronephrosis is seen.

**Lt. Kidney:** is normal in size, shape, position and echotexture. Corticomedullary differentiation is well maintained. No evidence of definite calculus/ hydronephrosis is seen.

**Spleen:** is normal in size, regular in shape and echo texture. No focal lesion is seen. Splenic vessels are normal.

**Urinary Bladder:** is well distended. Outline of bladder is regular. Wall thickness is normal. No focal mass is seen. No echogenic shadow suggestive of calculus is seen.

**Uterus:** is normal in size, regular in shape and outline. Uterus is anteverted and ante flexed. Endometrium is normal in thickness. No sonolucent or echogenic mass lesion seen.

**Adenexa:** A well defined anechoic cystic lesion with retracted clot and debris (approx size. 34x30mm) seen in right ovary s/o hemorrhagic cyst.

No evidence of ascites is seen. No significant Lymphadenopathy is seen. No obvious bowel pathology is seen. Retroperitoneum including aorta, IVC are unremarkable.

## IMPRESSION:

❖ Right ovarian hemorrhagic cyst

Advised: clinicopathological correlation

*UM*  
**DR. UMMED SINGH RATHORE**

**MD RADIODIAGNOSIS**

**MD (Radiodiagnosis)**  
M.C. 34498/24812



आपताकालीन सेवाएं



THIS REPORT IS NOT VALID FOR MEDICO LEGAL PURPOSE

B-110, Indra Nagar, Jhunjhunu (Raj.) Ph. No. 01592 294977



**Aina bano**  
ID: bob medical  
17.11.1995  
27 Years

Female

Technician:  
Ordering Ph:  
Referring Ph:  
Attending Ph:

25.02.2023 13:23:07  
RAJASTHANI DIAGNOSTICS CENTRE  
JHUNJHUNJU RAJ.

Location:  
Order Number:  
Visit:  
Indication:  
Medication 1:  
Medication 2:  
Medication 3:

Room:

61 bp  
-- / -- mm

QRS : 72 ms  
QT / QTcBaz : 408 / 410 ms  
PR : 98 ms  
P : 48 ms  
RR / PP : 982 / 983 ms  
P / QRS / T : 61 / 87 / 61 degrees

Sinus rhythm with short PR  
Otherwise normal ECG

अभिजात

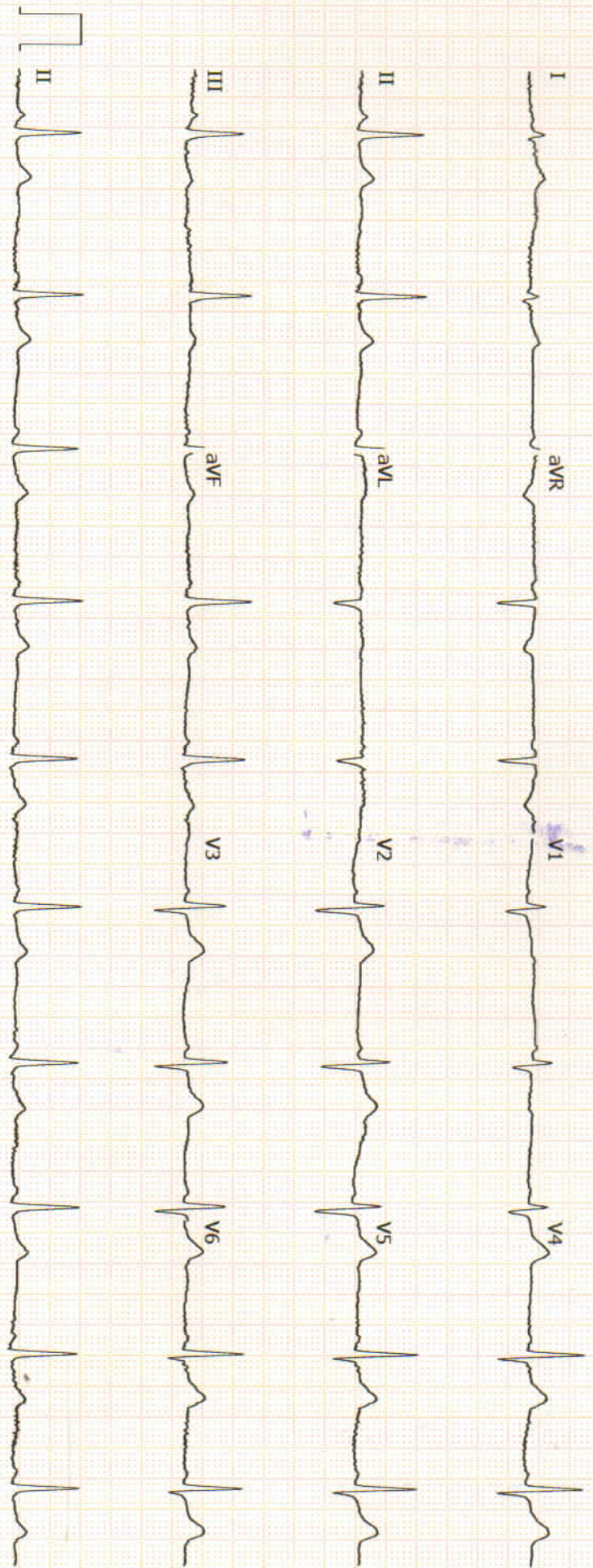

GE MAC2000 1.1 12SL™ V241 25 mm/s 10 mm/mV ADS 0.56-20 Hz 50 Hz 4x2.5x3\_25\_R1

Unconfirmed





# RAJASTHANI DIAGNOSTIC & MRI CENTRE

FULLY COMPUTERISED PATHOLOGY LABORATORY

**MRI CT SCAN TMT SONOGRAPHY X-RAY ECG MAMMOGRAPHY**

## Hematology Analysis Report

First Name: AINA BANO  
Last Name:  
Gender: Female  
Age: 28 Year

Sample Type:  
Department:  
Med Rec. No.:

Sample ID: 37  
Test Time: 2023/02/25 16:40  
Diagnosis:

Parameter	Result	Ref. Range	Unit
1 WBC	6.19	4.00-10.00	10 <sup>3</sup> /uL
2 Neu%	52.9	50.0-70.0	%
3 Lym%	37.7	20.0-40.0	%
4 Mon%	7.6	3.0-12.0	%
5 Eos%	1.4	0.5-5.0	%
6 Bas%	0.4	0.0-1.0	%
7 Neu#	3.28	2.00-7.00	10 <sup>3</sup> /uL
8 Lym#	2.33	0.80-4.00	10 <sup>3</sup> /uL
9 Mon#	0.47	0.12-1.20	10 <sup>3</sup> /uL
10 Eos#	0.09	0.02-0.50	10 <sup>3</sup> /uL
11 Bas#	0.02	0.00-0.10	10 <sup>3</sup> /uL
12 RBC	3.73	3.50-5.00	10 <sup>6</sup> /uL
13 HGB	9.5 ↓	11.0-15.0	g/dL
14 HCT	27.0 ↓	37.0-47.0	%
15 MCV	72.5 ↓	80.0-100.0	fL
16 MCH	25.4 ↓	27.0-34.0	pg
17 MCHC	35.0	32.0-36.0	g/dL
18 RDW-CV	16.5 ↑	11.0-16.0	%
19 RDW-SD	49.4	35.0-56.0	fL
20 PLT	127	100-300	10 <sup>3</sup> /uL
21 MPV	9.4	6.5-12.0	fL
22 PDW	16.4	9.0-17.0	fL
23 PCT	0.119	0.108-0.282	%
24 P-LCR	36.4	11.0-45.0	%
25 P-LCC	46	30-90	10 <sup>3</sup> /uL

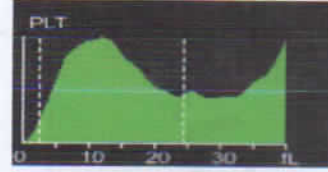
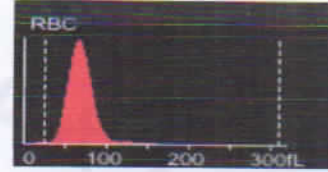

*Mamta Khuteta*  
Dr. Mamta Khuteta  
M D. (Path.)  
RMC No : 4720/16260

Submitter: Operator: admin Approver:  
Draw Time: 2023/02/25 16:40 Received Time: 2023/02/25 16:40 Validated Time:  
Report Time: Remarks:

\*The Report is responsible for this sample only. If you have any questions, please contact us in 24 hours



आपताकालीन सेवाएं



THIS REPORT IS NOT VALID FOR MEDICO LEGAL PURPOSE

B-110, Indra Nagar, Jhunjhunu (Raj.) Ph. No. 01592 294977



# RAJSTHANI DIAGNOSTIC & MRI CENTRE

FULLY COMPUTERISED PATHOLOGY LABORATORY

**MRI CT SCAN TMT SONOGRAPHY X-RAY ECG MAMMOGRAPHY**

Laboratory Report	
Name : <b>AINA BANO</b>	Sr. Number : <b>61006</b>
Age : <b>28</b> Gender : <b>FEMALE</b>	Invoice Date : <b>25-02-2023 11:50 AM</b>
Ref. By Dr : <b>MEDI WHEELFULLY BODY HEALTH CHEKEP</b>	Invoice Number : <b>1203</b>
	Registration No.: <b>1204</b>
	Sample On : <b>25-02-2023 11:50 AM</b>
	Report On : <b>25-02-2023 04:17 PM</b>

Test Name	Observed Values	Reference Intervals	Units
ESR (Erythrocyte Sedimentation Rate)	10	< 20	mm/hr
BLOOD GROUPING (ABO & Rh )	A+ Positive		

### HbA1c(Glycosylated hemoglobin)

Test Name	Observed Values	Reference Intervals	Units
HbA1c(Glycosylated hemoglobin)	4.50	< 5.8 % : Non Diabetic 5.8 - 6.6 % : Near Normal 6.7 - 7.6 % : Excellent 7.7 - 8.6 % : Good 8.7 - 9.6 % : Fair 9.7 - 10.6 % : Poor 10.7 - 11.6 % : Very Poor > 11.7 % : Out of Control	%
eAG (Estimated Average Glucose)	82.45		mg/dL
eAG (Estimated Average Glucose)	4.58		mmol/L

Method : **Fluorescence Immunoassay Technology**

Sample Type : **EDTA Blood**

#### Remarks :

Glycosylated Hemoglobin Testing is Recommended for both (a) Checking Blood Sugar Control in People who might be Pre-Diabetic. (b) Monitoring Blood Sugar Control in patients in more elevated levels, termed Diabetes Mellitus. The American Diabetic Association suggests that the Glycosylated Hemoglobin Test be Performed atleast Two Times in Year in Patients with Diabetes that are meeting Treatment Goals (and That have stable glycemic Control) and Quarterly in Patients with Diabetes whos therapy has changed or that are not meeting Glycemic Goals.

Glycosylated Hemoglobin measurement is not appropriate where there has been change in diet or Treatment within 6 Weeks. Hence people with recent Blood Loss, Hemolytic Anemia, or Genetic Differences in the Hemoglobin Molecule (Hemoglobinopathy) such as Sickle-cell Disease and other Conditions, as well as those that have donated Blood recently, are not suitable for this Test.

*Nida*  
Dr. NIDA FAHMI  
M.D.S. Pathology  
Reg. No. A-4048

TECHNOLOGIST

*Mamta Khuteta*  
Dr. Mamta Khuteta  
M.D. (Path.)  
RMC No. : 4720/16260

PATHOLOGIST

T&C: This Reports is Not Valid For Medico Legal Purposes. \* Identification and name of person is not our responsibility.

\* No part of this report should be reproduced for any purpose. \* Interpret result after considering Age, sex effect of drug and other relevant factor.

THIS REPORT IS NOT VALID FOR MEDICO LEGAL PURPOSE

B-110, Indra Nagar, Jhunjhunu (Raj.) Ph. No. 01592 294977





# RAJASTHANI DIAGNOSTIC & MRI CENTRE

FULLY COMPUTERISED PATHOLOGY LABORATORY

**MRI CT SCAN TMT SONOGRAPHY X-RAY ECG MAMMOGRAPHY**

Laboratory Report	
Name : AINA BANO	Sr. Number : 61006
Age : 28 Gender : FEMALE	Invoice Date : 25-02-2023 11:50 AM
Ref. By Dr : MEDI WHEELFULLY BODY HEALTH CHEKEP	Invoice Number : 1203
	Registration No. : 1204
	Sample On : 25-02-2023 11:50 AM
	Report On : 25-02-2023 04:17 PM

Test Name	Observed Values	Reference Intervals	Units
Blood Sugar Fasting	74.00	60--110	mg/dL
Blood Sugar PP	94.00	< 140	mg/dL

### RENAL FUNCTION TEST

Test Name	Observed Values	Reference Intervals	Units
Blood Urea	20.00	13--45	mg/dL
Creatinine	0.70	0.4--1.4	mg/dL
Uric Acid	4.16	3.6--8.2	mg/dL
Calcium	9.89	8.5--11	mg/dL
Gamma glutamyl transferase (GGT)	23.00	< 50	U/L

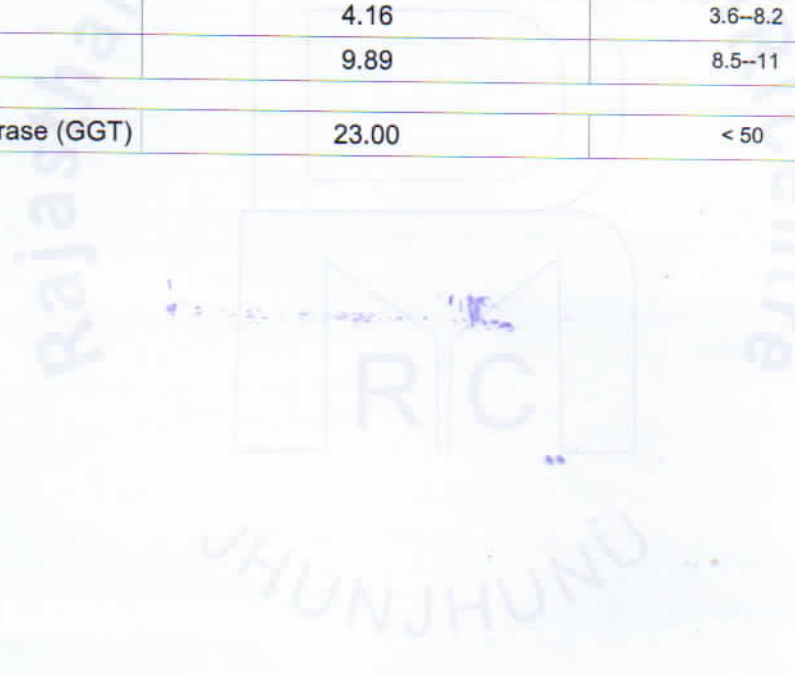

Dr. NIDA FAHMI  
M.D.S. Pathology  
Reg. No. A-4048

Mamta Khuteta  
Dr. Mamta Khuteta  
M.D. (Path.)  
RMC No. : 4720/16260

TECHNOLOGIST

PATHOLOGIST

This Reports is Not Valid For Medico Legal Purposes. \* Identification and name of person is not our responsibility.

No part of this report should be reproduced for any purpose. \* Interpret result after considering Age,sex effect of drug and other relevant factor.

THIS REPORT IS NOT VALID FOR MEDICO LEGAL PUPOSE

B-110, Indra Nagar, Jhunjhunu (Raj.) Ph. No. 01592 294977





# RAJASTHANI DIAGNOSTIC & MRI CENTRE

FULLY COMPUTERISED PATHOLOGY LABORATORY

**MRI CT SCAN TMT SONOGRAPHY X-RAY ECG MAMMOGRAPHY**



## Laboratory Report

Name : **AINA BANO**  
Age : **28** Gender : **FEMALE**  
Ref. By Dr : **MEDI WHEELFULLY BODY HEALTH CHEKEP**

Sr. Number : **61006**  
Invoice Date : **25-02-2023 11:50 AM**  
Invoice Number : **1203**  
Registration No.: **1204**  
Sample On : **25-02-2023 11:50 AM**  
Report On : **25-02-2023 04:17 PM**

### Liver Function Test

Test Name	Observed Values	Reference Intervals	Units
S.G.O.T.	20.00	0-45	U/L
S.G.P.T.	26.00	0-45	U/L
Bilirubin(Total)	0.75	0.1-1.4	mg/dL
Bilirubin(Direct)	0.20	0-0.3	mg/dL
Bilirubin(Indirect)	0.55	0.1-0.9	mg/dL
Total Protein	6.92	6-8	mg/dL
Albumin	3.78	3.5-5	mg/dL
Globulin	3.14	3-4.5	mg/dL
A/G Ratio	1.20	0.5 - 1.2	g/dL
Alkaline Phosphatase	142.00	108-306	U/L

### LIPID PROFILE COMPLETE

Test Name	Observed Values	Reference Intervals	Units
Cholesterol	178.00	110-200	mg/dL
HDL Cholesterol	46.00	35-88	mg/dL
Triglycerides	94.00	40-165	mg/dL
LDL Cholesterol	113.20	0-150	mg/dL
VLDL Cholesterol	18.80	0-35	mg/dL
TC/HDL Cholesterol Ratio	3.87	2.5-5	Ratio
LDL/HDL Ratio	2.46	1.5-3.5	Ratio

*Nida*  
Dr. NIDA FAHMI  
M.D.S. Pathology  
Reg. No. A-4048

TECHNOLOGIST

*Mamta Khuteta*  
Dr. Mamta Khuteta  
M.D. (Path.)  
RMC No. : 4720/16260

PATHOLOGIST

T&C: Reports is Not Valid For Medico Legal Purposes. \* Identification and name of person is not our responsibility.

आपताकालीन सेवाएँ

THIS REPORT IS NOT VALID FOR MEDICO LEGAL PURPOSE

B-110, Indra Nagar, Jhunjhunu (Raj.) Ph. No. 01592 294977



# RAJASTHANI DIAGNOSTIC & MRI CENTRE

FULLY COMPUTERISED PATHOLOGY LABORATORY

**MRI CT SCAN TMT SONOGRAPHY X-RAY ECG MAMMOGRAPHY**



## Laboratory Report

Name : **AINA BANO**  
Age : **28** Gender : **FEMALE**  
Ref. By Dr : **MEDI WHEELFULLY BODY HEALTH CHEKEP**

Sr. Number : **61006**  
Invoice Date : **25-02-2023 11:50 AM**  
Invoice Number : **1203**  
Registration No. : **1204**  
Sample On : **25-02-2023 11:50 AM**  
Report On : **25-02-2023 04:17 PM**

### T3,T4,TSH (THYROID PROFILE)

Test Name	Observed Values	Reference Intervals	Units
T3 (Total Triiodothyronine)	0.76	0.5-1.5 ng/dL	ng/ML
T4 (Total Thyroxine)	8.40	4.60-12.5 µg/dL	µg/dL
TSH (Thyroid Stimulating Hormone)	1.51	0.38 - 5.5 µIU/mL	µIU/mL

Interpretation of TSH :-

#### Children

3.20 - 34.6 µIU/mL  
0.70 - 15.4 µIU/mL  
0.70 - 9.10 µIU/mL  
0.70 - 6.40 µIU/mL

#### Pregnancy

1- 2 Days 0.30 - 4.50 µIU/mL 1st Trimester  
3 - 4 Days 0.50 - 4.60 µIU/mL 2nd Trimester  
15 Days - 5 Months 0.80 - 5.20 µIU/mL 3rd Trimester  
5 Months - 20 Years

Test Performed by:-

Fully Automated Chemi Luminescent Immuno Assay (**ARCHITECT- i1000 PLUS**) Abbott USA

Remarks :

Primary malfunction of the Thyroid gland may result in excessive (hyper) or Low (hypo) release of T3 or T4. In addition, as TSH directly affect thyroid function, malfunction of the pituitary or the hypothalamus influences the thyroid gland activity.

Disease in any portion of the thyroid-pituitary-hypothalamus system may influence the level of T3 and T4 in the blood, in Primary Hypothyroidism, TSH levels are significantly elevated, while in secondary and tertiary hypothyroidism, TSH levels may be low. In addition, in Euthyroid sick syndrome, multiple alterations in serum thyroid function test findings have been recognized.

Test Name	Observed Values	Reference Intervals	Units
URINE SUGAR FASTING	Nil		
URINE SUGAR PP	Nil		

<<< END OF REPORT >>>

*Nida*  
Dr. NIDA FAHMI  
M.D.S. Pathology  
Reg. No. A-4048

TECHNOLOGIST

*Mamta Khuteta*  
Dr. Mamta Khuteta  
M.D. (Path.)  
GMC No. : 4720/16260

PATHOLOGIST

T&C: This Report is Not Valid For Medico Legal Purposes. \* Identification and name of person is not our responsibility.  
\* No part of this report should be reproduced for any purpose. \* Interpret result after considering Age, sex effect of drug and other relevant factor.

THIS REPORT IS NOT VALID FOR MEDICO LEGAL PURPOSE

B-110, Indra Nagar, Jhunjhunu (Raj.) Ph. No. 01592 294977





# RAJASTHANI DIAGNOSTIC & MRI CENTRE

FULLY COMPUTERISED PATHOLOGY LABORATORY

MRI

CT SCAN

TMT

SONOGRAPHY

X-RAY

ECG

MAMOGRAPHY

NAME : AINA BANO	SEX : F
REF. BY : BOB MEDICAL HEALTH CHECUP	DATE : 25.02.2023

## X-RAY CHEST (PA)

Both lung fields appear normal in under view

No e/o consolidation or cavitations is seen.

Both costo-phrenic angles appear clear.

Cardiac size is within normal limits.

Both domes of diaphragm appear normal.

Bony thoracic cage & soft tissue shadow appear normal.

**IMPRESSION :- NORMAL X-RAY CHEST (PA)**

*USR*

DR. UMMED SINGH RATHORE  
MD RADIODIAGNOSIS  
RMC NO. - 34498/24812  
Dr. Ummad Singh  
MD (Radiodiagnosis )  
(RMC, 34498/24812 )



आपातकालीन सेवारं

THIS REPORT IS NOT VALID FOR MEDICO LEGAL PURPOSE



104110 (BOBS27855) / AINA BANO / 27 Yrs / F / 160 Cms / 70 Kg Date: 25-Feb-2023 Technician : SAVITA Examined By:

Stage	Time	Duration	Belt Speed (mph)	Elevation	METS	Rate	%THR Achieved	BP	RPP	PVC	Comments
Supine	00:05	0:07	00.0	00.0	01.0	108	56 %	---/---	000	00	
Standing	01:06	1:01	00.0	00.0	01.0	093	48 %	130/82	120	00	
HV	02:03	0:57	00.0	00.0	01.0	078	40 %	130/82	101	00	
Warm Up	03:06	1:03	00.0	00.0	01.0	078	40 %	130/82	101	00	
ExStart	04:08	1:02	01.0	00.0	01.0	124	64 %	132/84	163	00	
BRUCE Stage 1	07:08	3:00	01.7	10.0	04.7	144	75 %	134/86	192	00	
BRUCE Stage 1	07:08	3:00	01.7	10.0	04.7	144	75 %	134/86	192	00	
BRUCE Stage 2	10:08	3:00	02.5	12.0	07.1	165	85 %	138/88	227	00	
BRUCE Stage 2	10:08	3:00	02.5	12.0	07.1	165	85 %	138/88	235	00	
PeakEx	10:36	0:28	03.4	14.0	07.6	171	89 %	138/88	235	00	
Recovery	12:35	2:00	00.0	00.0	01.0	134	69 %	138/90	184	00	
Recovery	12:35	2:00	00.0	00.0	01.0	134	69 %	138/90	184	00	
Recovery	13:33	2:56	00.0	00.0	01.0	120	62 %	138/90	165	00	

**Findings :**

Exercise Time : 06:28  
 Max HR Attained : 171 bpm 89% of Target 193  
 Max BP Attained : (Sys) 138/90  
 Max Workload Attained : 7.6 Fair response to induced stress  
 Max ST Dep Lead & Value : III & -3.9 mm in PeakEx mm  
 Test Objective : BOB HEALTH CHECK UP  
 History : No  
 Test End Reasons : Test Complete, Heart Rate Achieved, Test Complete, Heart Rate Achieved, Test Complete, Heart Rate Ac

**Report :**





10410 / AINA BANO / 27 Yrs / Female / 160 Cm / 70 Kg  
Date: 25 - 02 - 2023 04:42:10 PM

METS : 01.00 HR : 108 Target HR : 55% of 193 BP : 0/0 Post J @80mSec  
ExTime : 00:11 0.0 mph Grade : 00.00 % 25 mm/Sec: 1.0 Cm/mV

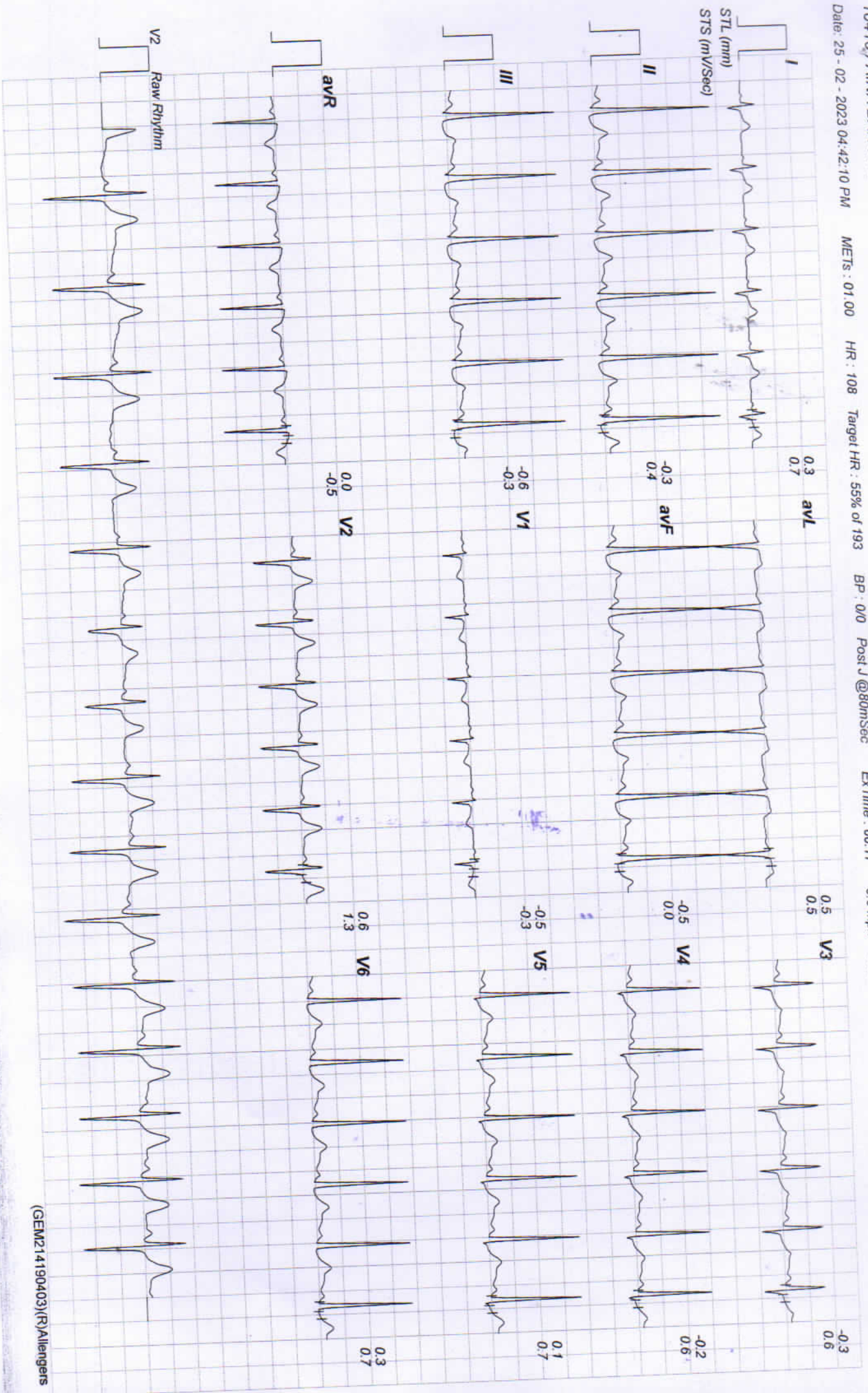





10410 / AINA BANO / 27 YRS / Female / 160 Cm / 70 Kg

Date: 25 - 02 - 2023 04:42:10 PM

METS : 01.00

HR : 93

Target HR : 48% of 193

BP : 130/82

Post J @80mSec

ExTime : 01:05

0.0 mph

Grade : 00.00 %

25 mm/Sec. 1.0 Cm/mV





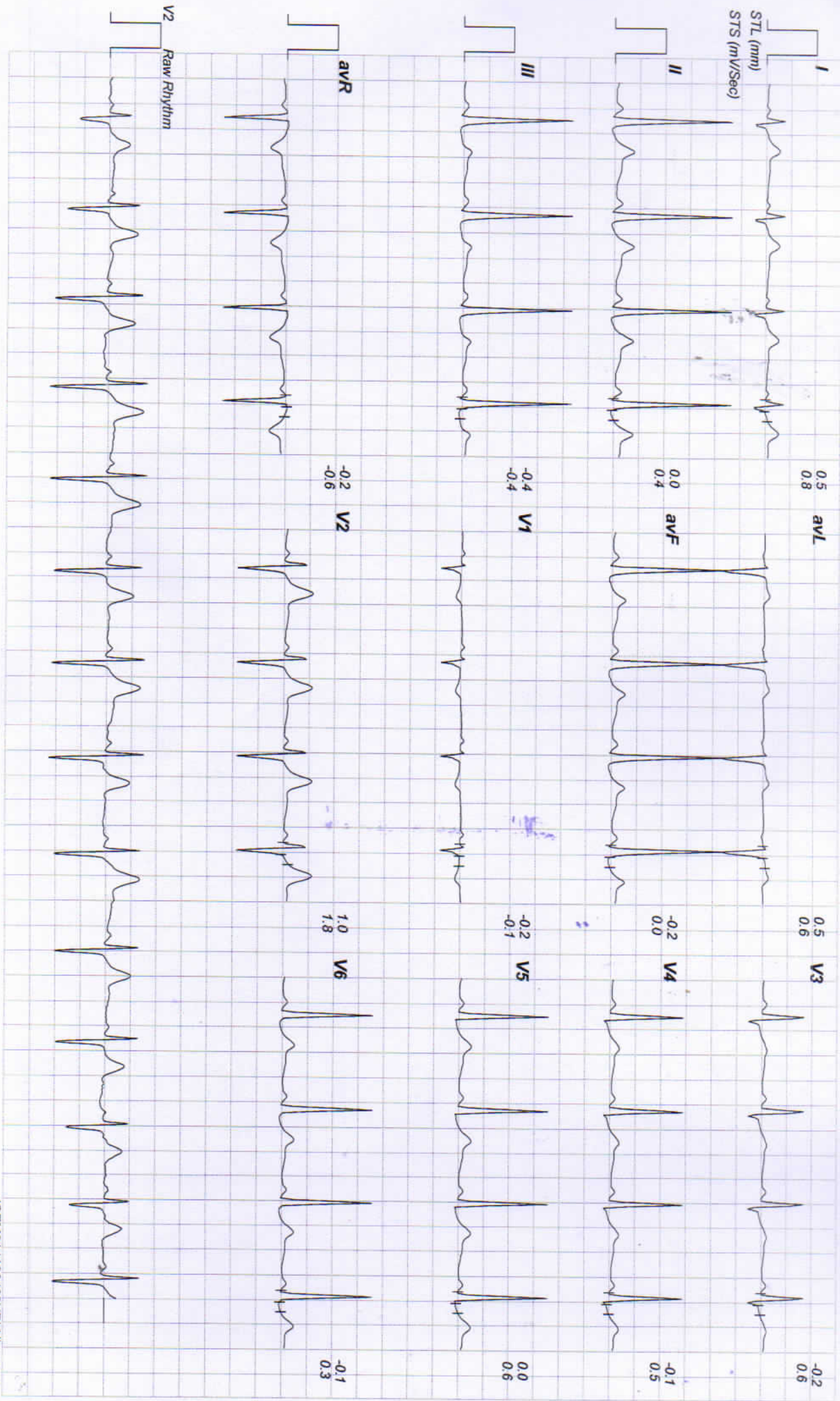



10410 / AINA BANO / 27 Yrs / Female / 160 Cm / 70 Kg

Date: 25 - 02 - 2023 04:42:10 PM

METS : 01 00

HR : 78

Target HR : 40% of 193

BP : 130/82

Post J @80mSec

Ex Time : 03:05

0.0 mph

Grade : 00.00 %

25 mm/Sec. 1.0 Cm/mV

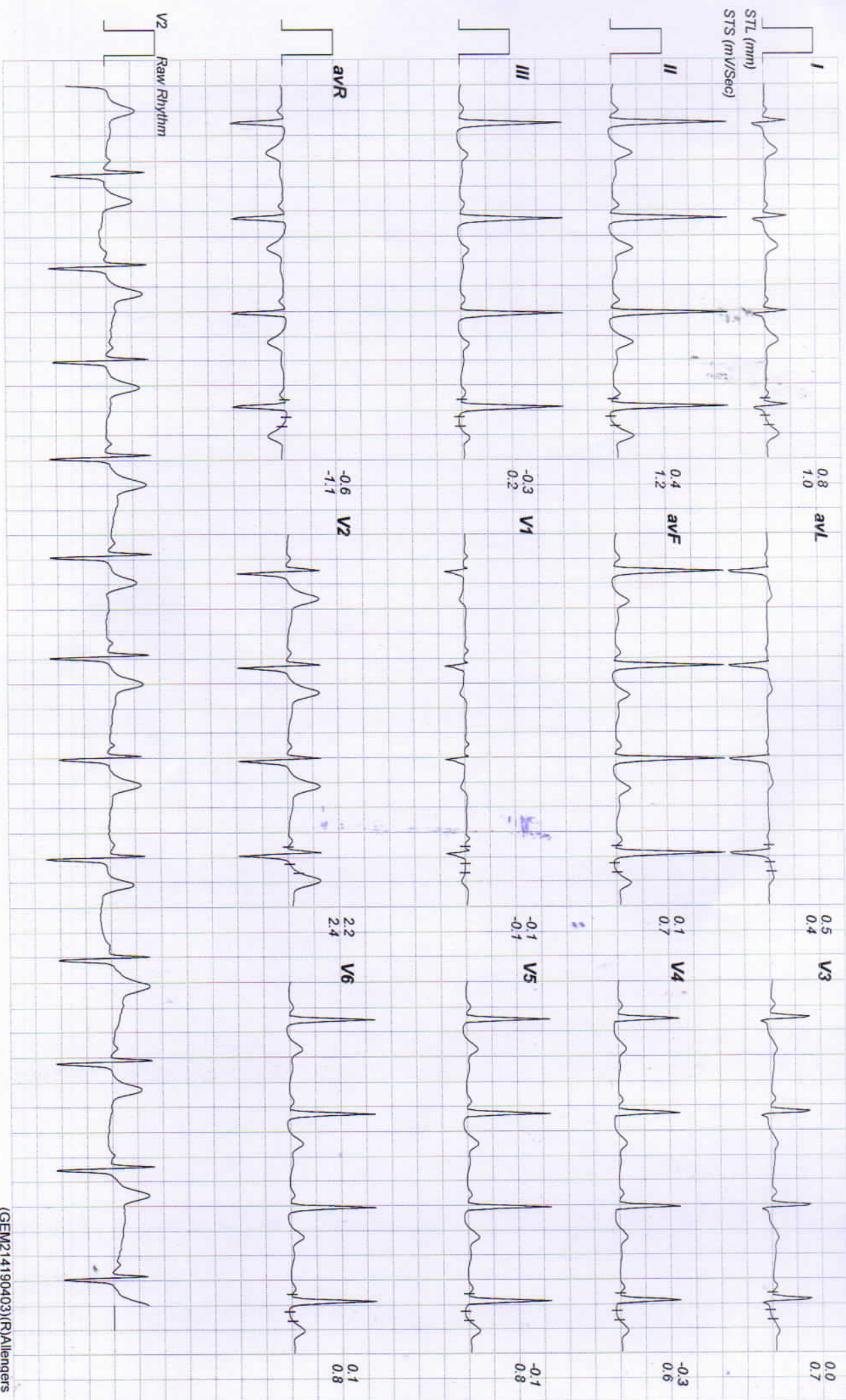



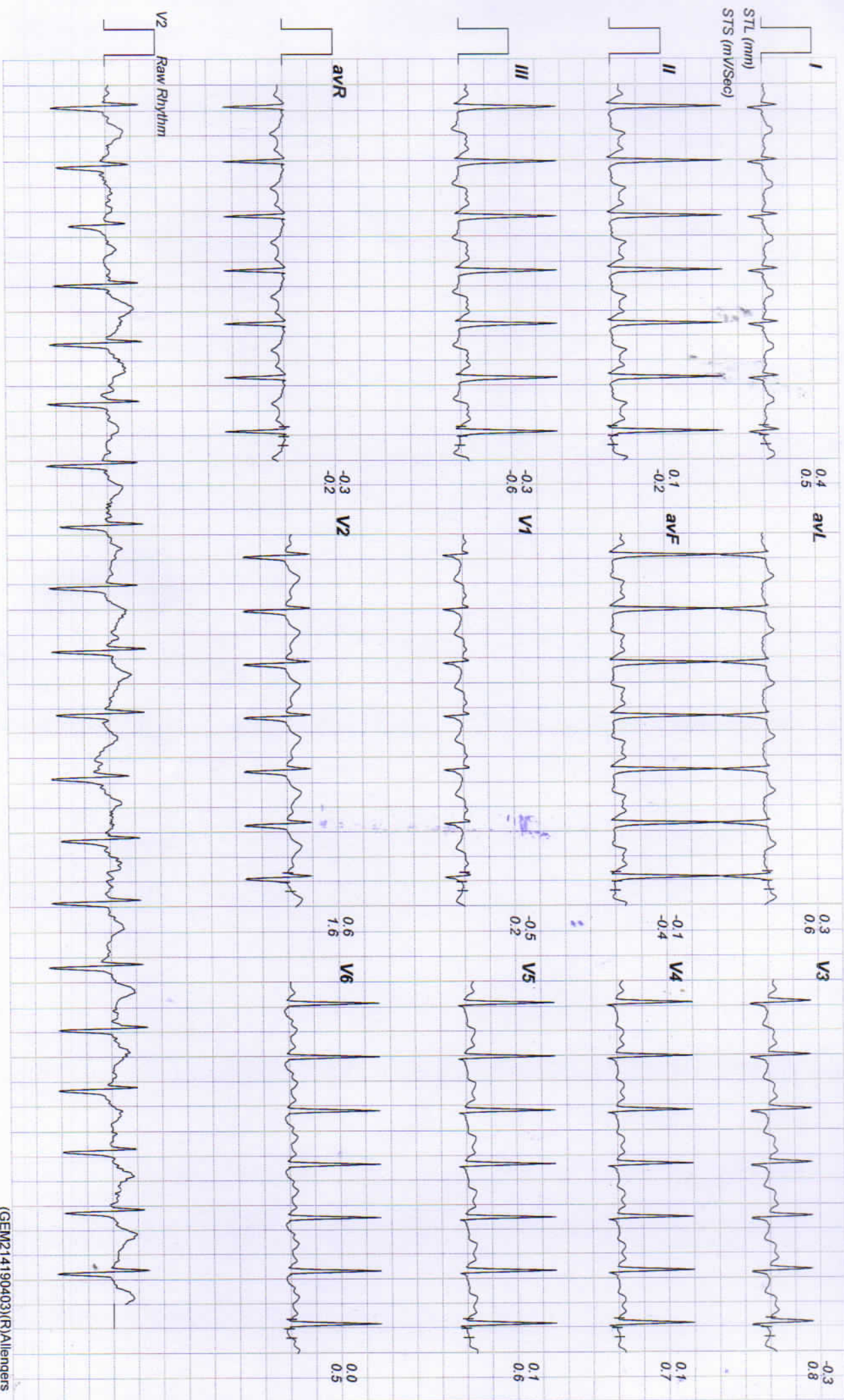



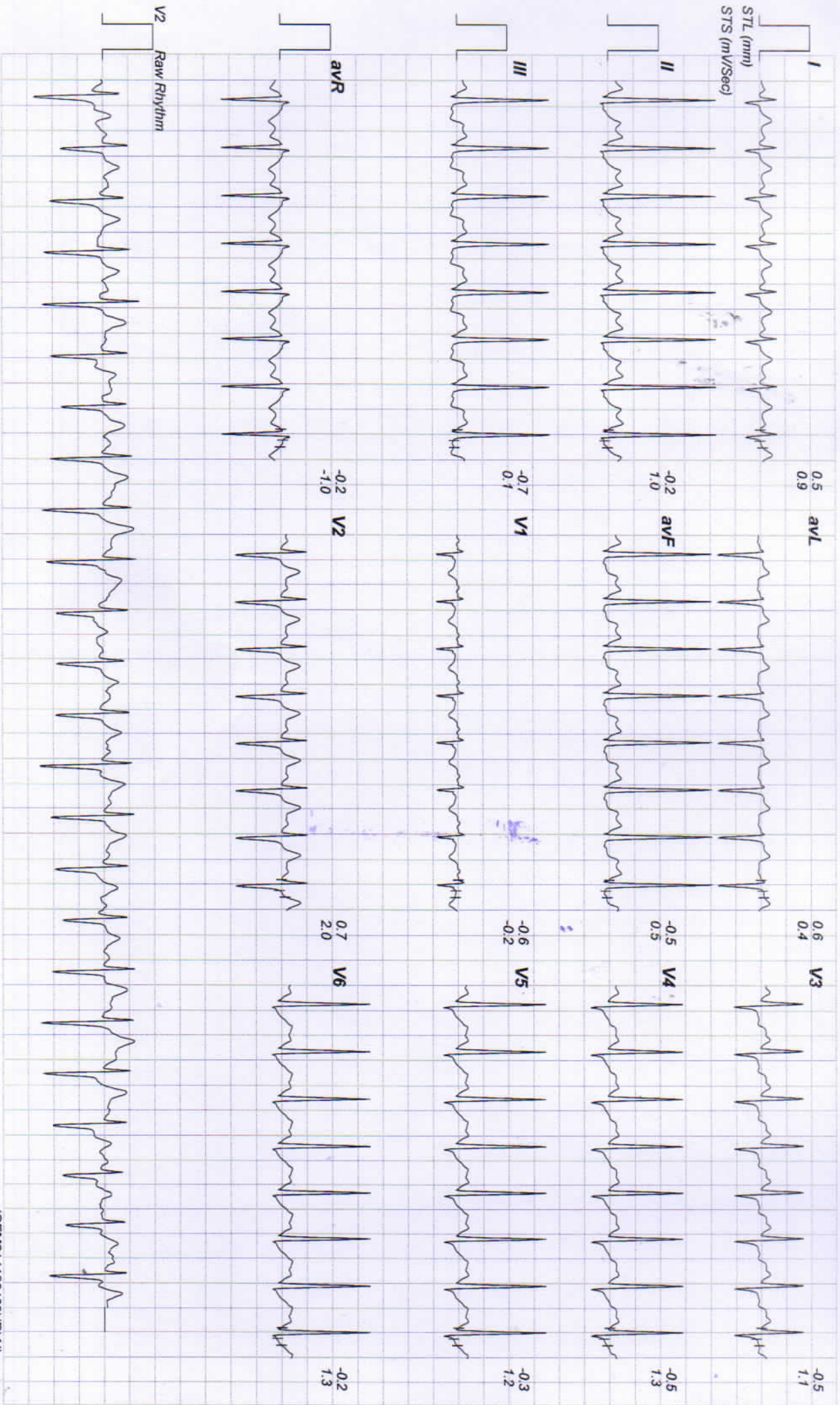





10410 / AINA BANO / 27 Yrs / Female / 160 Cm / 70 Kg

Date: 25 - 02 - 2023 04:42:10 PM

METS : 07.10

HR : 165

Target HR : 85% of 193

BP : 138/88

Post J @60mSec

ExTime : 06:00

2.5 mph

Grade : 12.00 %

25 mm/Sec. 1.0 Cm/mV

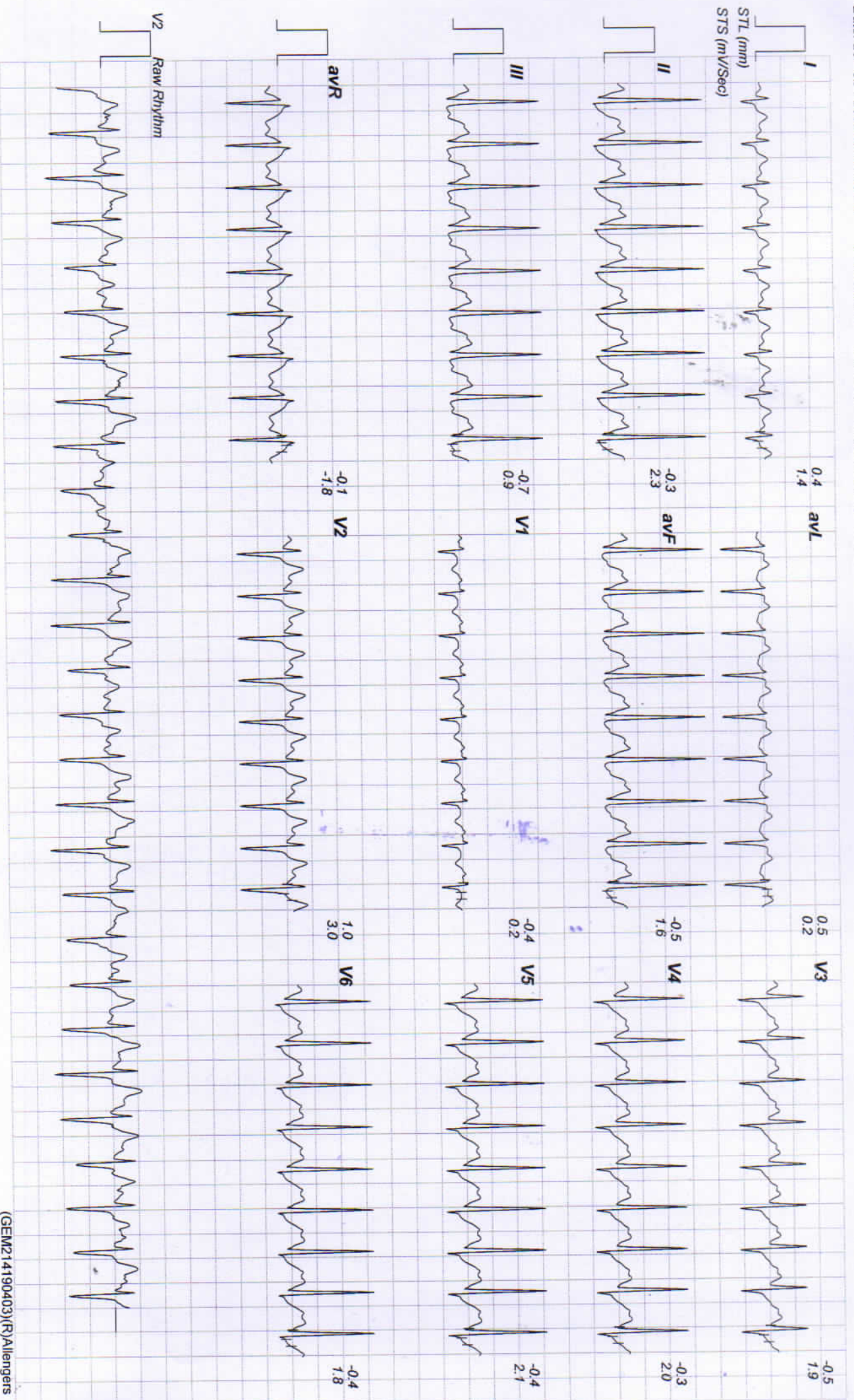



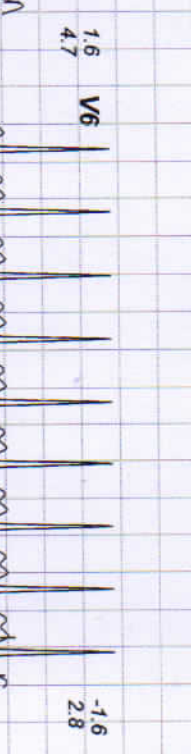
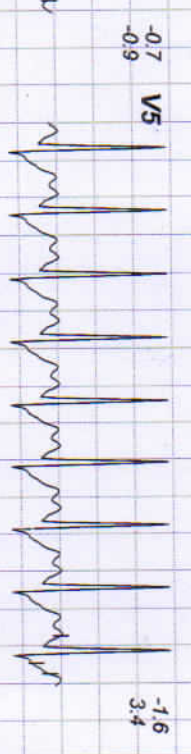
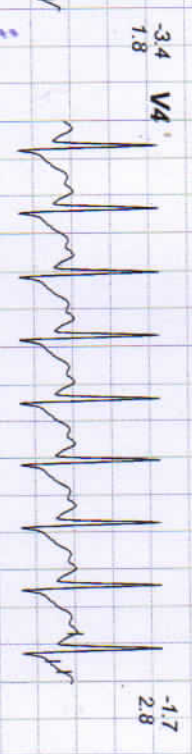
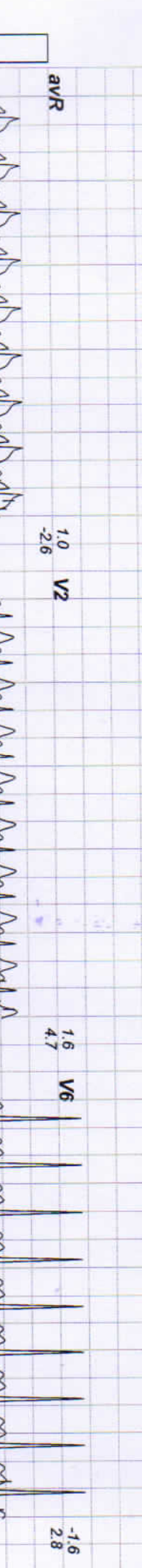
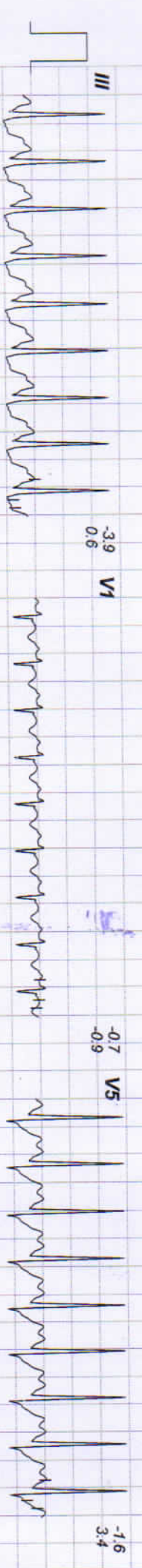

V2 Raw Rhythm





10410 / AINA BANO / 27 Yrs / Female / 160 Cm / 70 Kg

Date: 25 - 02 - 2023 04:42:10 PM METS : 01.00 HR : 134 Target HR : 69% of 193 BP : 138/90 Post J @60mSec ExTime : 06:28 0.0 mph Grade : 00.00 % 25 mm/Sec. 1.0 Cm/mV

