



ISO Certified (9001-2008)
Late R. T. Bhoite Smruti Arogya Pratisthan's

GIRIRAJ HOSPITAL

(State Govt. Recognised Hospital)



PADMASHREE DR. APPASAHEB PAWAR HEART CARE CENTRE

DR. RAMESH R. BHOITE M.D.
Chairman

Reg.No.Mah.Soc.Act 1860/9888/95 Pune
Bombay Public Trust Act. 1950/F/10595 Pune
I.T.ded. U/S 80 G/PN 165 Rule 216/95/96
F.C.R.A. 083930350

Only for Clinical Use

CARDIAC COLOR DOPPLER

Patients Name: Mr Suhas Balasaheb Jadhav

Age/Sex: 34 Year/male

Ref.: - Dr Ramesh Bhoite

Date - 22th March, 2023

Findings: -

MV - MVA adequate, Mild MR

AV - NO AS (AVG: 18 mmHg)/ No AR

TV - Mild TR, No PH (RVSP/TR: 24 mmHg)

PV - Normal

No Clot / Vegetation/ Pericardial Effusion

No RWMA,

Grade I DD

Measurements (mm); -AO-21, LA-34, IVS-10, LVPW-10, LVIDd-43, LVIDs-32 LVEF - 60%

Impression:

- No RWMA
- Normal LV systolic function LVEF 60%

Dr. Sunny Shinde

MD (MED) (BJMC, Pune),

DM (CARD) (KEMH, Mumbai)

R. Bhoite
RAMESH R. BHOITE, M.D.
Cardiologist
Giriraj Hospital & Intensive Care Unit
Indapur Road, Baramati - 413102



34 Years Male

QRS : 82 ms Normal sinus rhythm
QT / QTcBaz : 356 / 435 ms Normal ECG
PR : 140 ms
P : 96 ms
RR / PP : 666 / 666 ms
P / QRS / T : 60 / 64 / 54 degrees

Normal ECG
IRm.

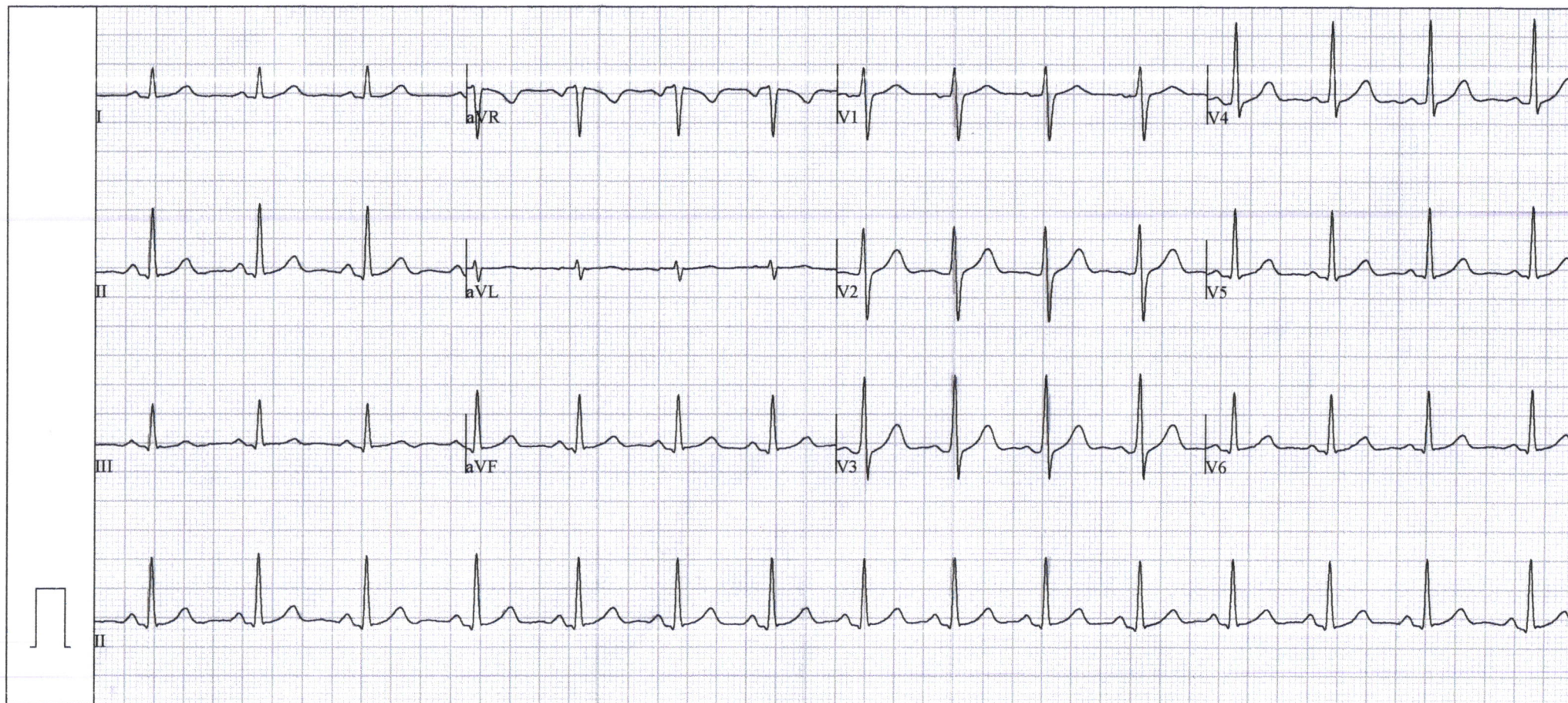



भारत सरकार

GOVERNMENT OF INDIA



सुहास बाळासाहेब जाधव

Suhas Balasaheb Jadhav

जन्म तारीख/ DOB:

29/03/1988

पुरुष / MALE



5882 5856 4298

माझे आधार, मारी ओळख



Baramati, Maharashtra, India

4HWG+GWV, Indapur Rd, Samarth Nagar, Baramati,
Maharashtra 413102, India

Lat 18.1462988 / Long 74.5772445

Wednesday 22 March 2023 10:37:56

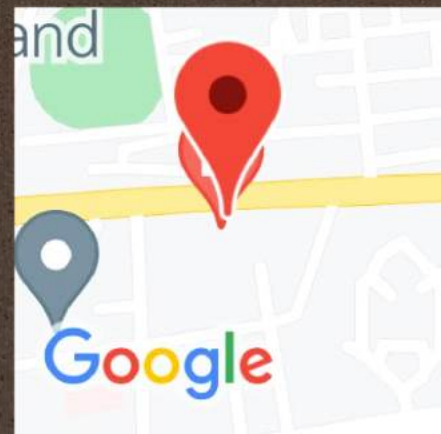



GIRIRAJ DIAGNOSTIC CENTRE

Ultrasonography, Whole Body Colour Doppler Ultrasound, Echocardiography.



NAME : MR. SUHAS JADHAV **AGE/SEX** : 34 YEARS/M
REF BY : DR. MEDI-WHEEL INSURANCE **DATE** : 22-03-2023

USG STUDY OF ABDOMEN & PELVIS.

Liver appears normal in size shape & shows normal parenchymal reflectivity. No e/o focal mass lesion or any neoplasm seen in liver. Portal vein & CBD are normal.

Gall bladder is well distended. Its wall thickness is normal. No peri gb collection and fat stranding.

Pancreas: normal in size and shape. No focal lesion or calcifications are seen within it. The pancreatic duct is normal.

Spleen in normal size & normal echotexture. No focal mass lesion seen in spleen.

Both kidneys - L.K- 9.3 x 4.4 cm, R.K.-9.5x3.7cm

appear normal size, shape, position & echotexture.

No calculus or mass lesion or scarring seen in right kidney. Cortical echogenicity and thickness appears normal in both kidneys. Cortico-medullary differentiation is well maintained in both kidneys. No hydronephrosis.

Calculus of size 4.4mm noted at upper pole in left kidney.

Urinary bladder is well distended. The wall thickness is normal. No vesicle calculus is seen.

Prostate:- appears normal in shape, size and echotexture.

Visualized small bowel loops appear non dilated. Gaseous distension of large bowel loops.

No significant free fluid /abdominal lymphadenopathy.

Conclusion:

- **Borderline hepatomegaly with grade I fatty infiltration.**
- **Non obstructing left renal calculus .**

DR.MUGDHA SURAJ BHAGAT
CONSULTANT RADIOLOGIST

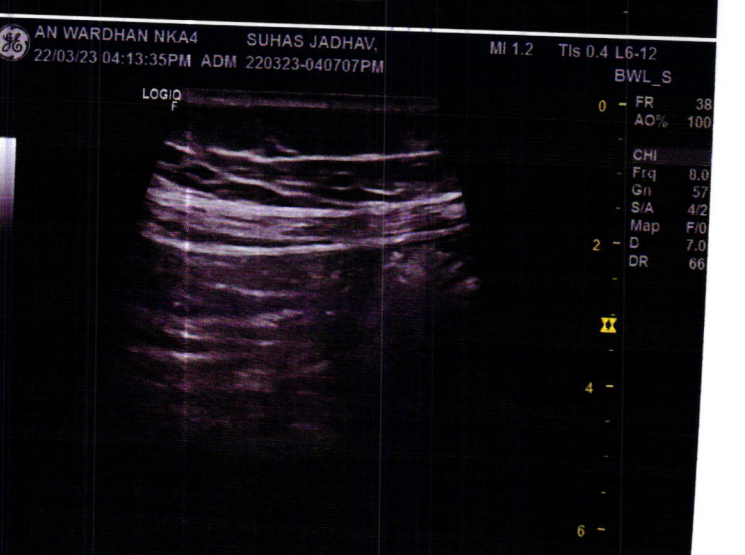
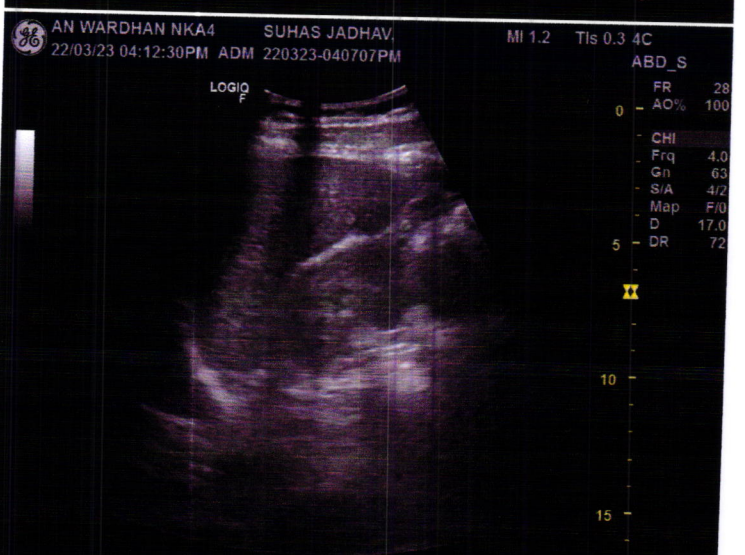
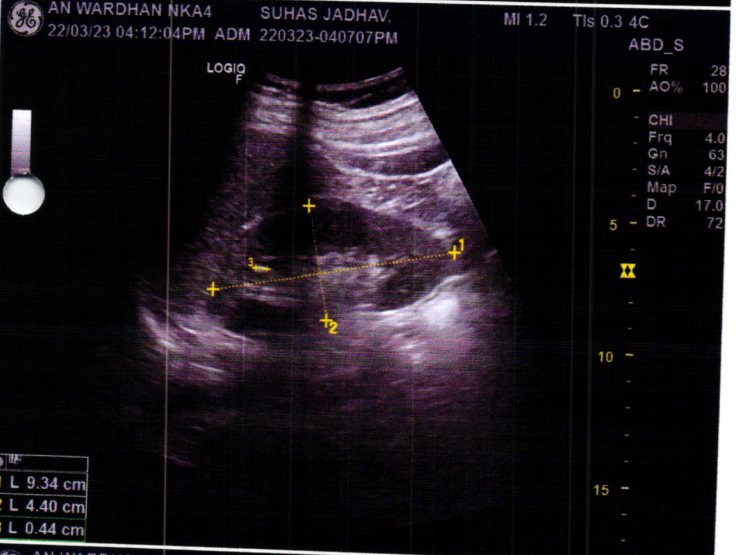
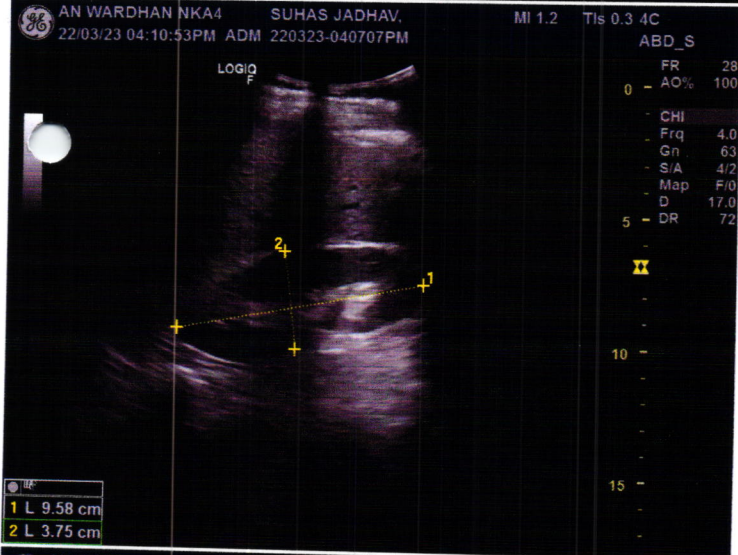
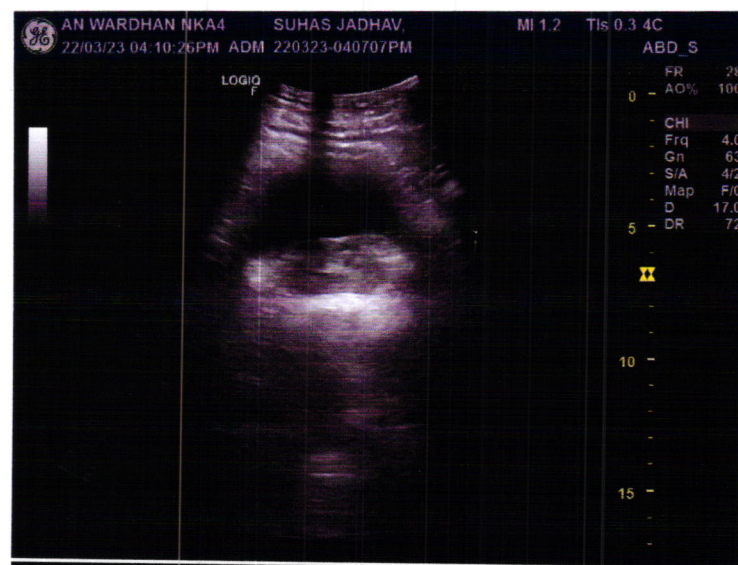

GIRIRAJ HOSPITAL

JADHAV SUHAS/PAT008457/34 years/M/22-Mar-2023

R CHEST PA

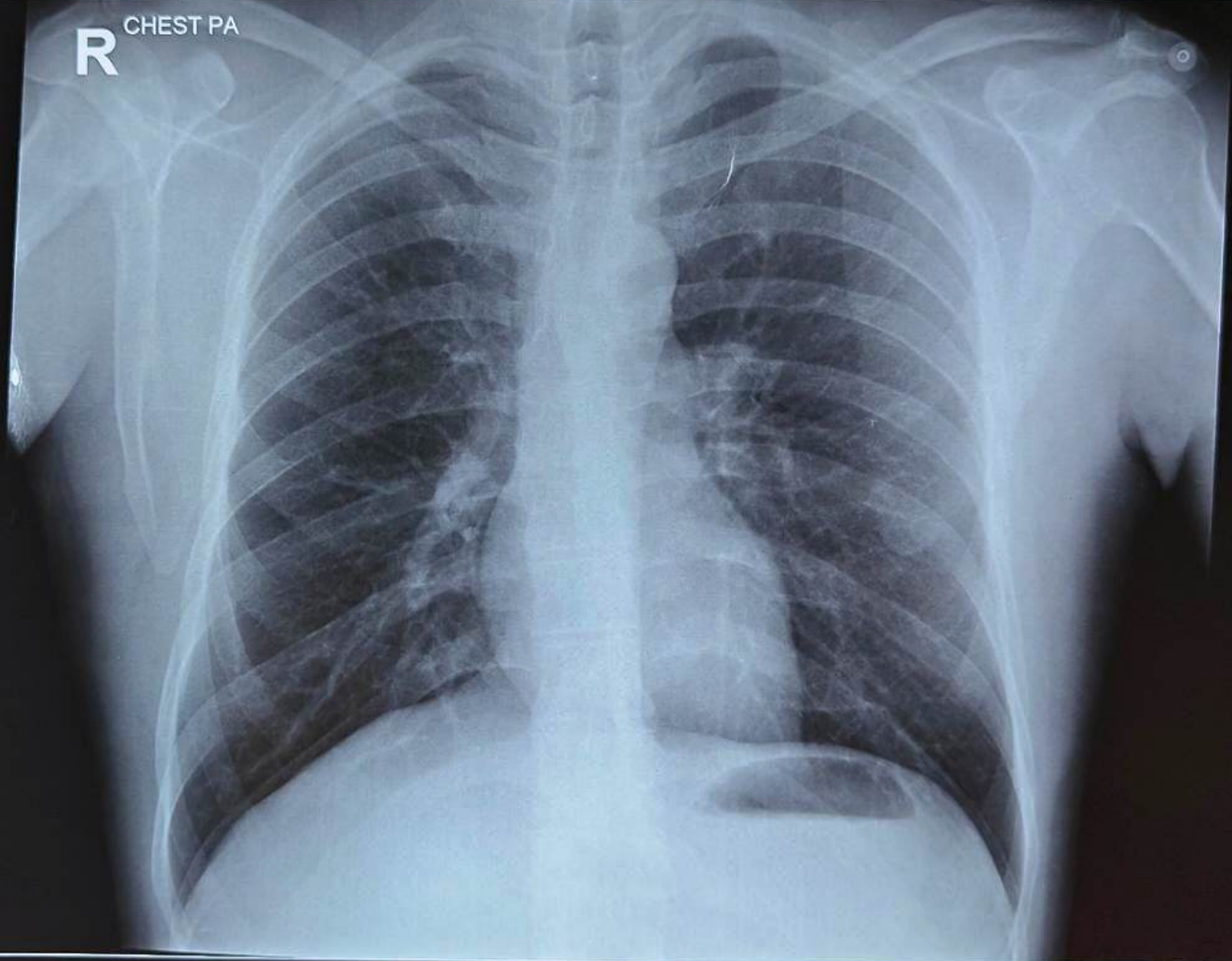

GIRIRAJ DIAGNOSTIC CENTER BARAMATI

GIRIRAJ HOSPITAL, CAMPUS, INDAPUR ROAD, BARAMATI, PH. 02112-222739/221335.



GIRIRAJ DIAGNOSTIC CENTRE

Ultrasonography, Whole Body Colour Doppler Ultrasound, Echocardiography.



| | | | |
|---------------------|----------------------------|----------------------|----------------------------|
| PATIENT NAME | JADHAV SUHAS | REFERR DOCTOR | MEDIWHEEL INSURANCE |
| AGE GENDER | 34 YEAR(S) OLD/MALE | SCAN DATE | MAR 22 2023 |

X RAY CHEST FRONTAL VIEW

- Both lung fields appear normal.
- Both CP angles appear normal.
- Trachea is in central position.
- Both domes of diaphragm appear normal.
- Cardiac silhouette appear normal.
- Visualized bony thorax appears normal.

IMPRESSION: X RAY Chest: No Obvious Abnormality detected in this study.

Please Correlate Clinically. Further evaluation with HRCT Chest if clinically indicated.

Dr. Nilesh Khandelwal

DNB

Consultant Radiologist

JADHAV SUHAS | DOB: Jan 01 1989 | 1