

Health Check up Booking Request(bobE39565), Beneficiary Code-12962

1 message

Mediwheel <wellness@mediwheel.in>
 To: vidhidiagnostics@gmail.com
 Cc: customercare@mediwheel.in

22 May 2023 at 14:39



Mediwheel
 ...Your wellness partner



011-41195959

Email:wellness@mediwheel.in

Dear **VIDHI DIAGNOSTICS,**

City : Ahmedabad . **Address :** L-86 Swatantra - Senani Nagar , Opp- Akhbarnagar Bus Terminals, New Wadaj , Ahmedabad -13,

We have received the confirmation for the following booking .

Name : MRS. PATANI JAYSHREE KALPESHBHAI
Age : 30
Gender : Female
Package Name : Medi-Wheel Metro Full Body Health Checkup Female Below 40
User Location : ,AHMEDABAD,Gujarat,380004
Contact Details : 8000759253
Booking Date : 22-05-2023
Appointment Date : 27-05-2023

Member Information			
Booked Member Name	Age	Gender	Cost(In INR)
MRS. PATANI JAYSHREE KALPESHBHAI	30	Female	Cashless
Total amount to be paid			Cashless

We will get back to you with confirmation update shortly. Please find the package details as attached for your reference.

Package Name : Medi-Wheel Metro Full Body Health Checkup Female Below 40 - Includes (37)Tests

Tests included in this Package

Ecg, TSH, X-ray Chest, Stress Test (tmt)/ 2d Echo, Blood Sugar Postprandial, A:g Ratio, Blood Group, Total Cholesterol, Triglycerides, Fasting Blood Sugar, Ultrasound Whole Abdomen , Glycosylated Haemoglobin (hba1c), Hdl, Vldl, Urine Analysis, LDL, Total Protine, General Consultation, HDL/ LDL ratio, GGT(Gamma-glutamyl Transferase), Eye Check-up consultation, ALP (ALKALINE PHOSPHATASE), Uric Acid, AST/ALT Ratio, Serum Protein, CBC with ESR, Stool Analysis, Urine Sugar Fasting, Urine Sugar PP, T3, T4, Cholesterol Total / HDL Ratio, BUN, BUN/Creatinine Ratio, Bilirubin Total & Direct and Indirect, Albumin, Globulin

Medical Examination Report

Date : 27-05-2023

1. Personal Particulars

Name : Jaiy. Sheiben. Padmi

Age : 32 years

Gender : Male / Female

Marital Status : Married

Past & Present Medical History : H/O LSCS - OM 2009 & 2020

2. Clinical Medical Examination

Height : 156 cm

Weight : 78 kg

Blood Pressure : 128/82 mmHg

Pulse : 64 per min

General Condition : 

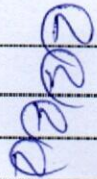
Skin : 

Central Nervous System : 

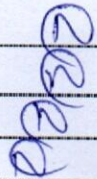
Head & Neck : 

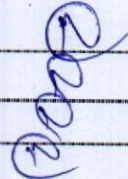
Cardiovascular System : 

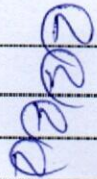
Chest : 

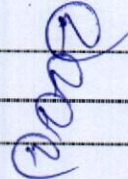
Abdomen : 

Limbs : 

Last menstrual period : -

Vision: Right: 6/6
N/G

Left: 6/6
N/G

Colour vision : Normal/Colour Blind

Personal Habit : NO

Remarks : Fit / Unfit for employment

Dr. Vidhi D. Madh
MBBS

Dr's name, signature & chop

Vidhi Diagnostics
L-86, Swatantira - Shanti Nagar,
Opp. Akhbarnagar Bus Terminals,
Nr. Akhbarnagar Circle,
New Vadaj, Ahmedabad-13.

27-05-2023 10:45:32

ID: 9458

Name: jayshriben patni

Age: 32yrs.

Sex: Female

Hospital:

Department:

Dr. Avinash Bhaskar

MEBS, D Cardio

Reg. No.: G-45946

0.67Hz - 35Hz AC 50Hz 25 mm/s 10 mm/mv

HR : 64 bpm
 PR : 150 ms
 QRS : 86 ms
 QT/QTc : 402/414 ms
 P/QRS/T : 40/66/54 deg.
 RV5/SV1 : 1.251/-1.033 mv
 RV5+SV1 : 2.284 mv

<< Analysis Result >>

** normal ECG **

Sinus rhythm

Vidhi Diagnostics

L-86, Swatantra-Senani Nagar,
 Opp. Akhbarnagar Bus Terminals,
 Nr. Akhbarnagar Circle,
 New Wadaj, Ahmedabad-13.

Need to be confirmed by doctor. Doctor Name: _____

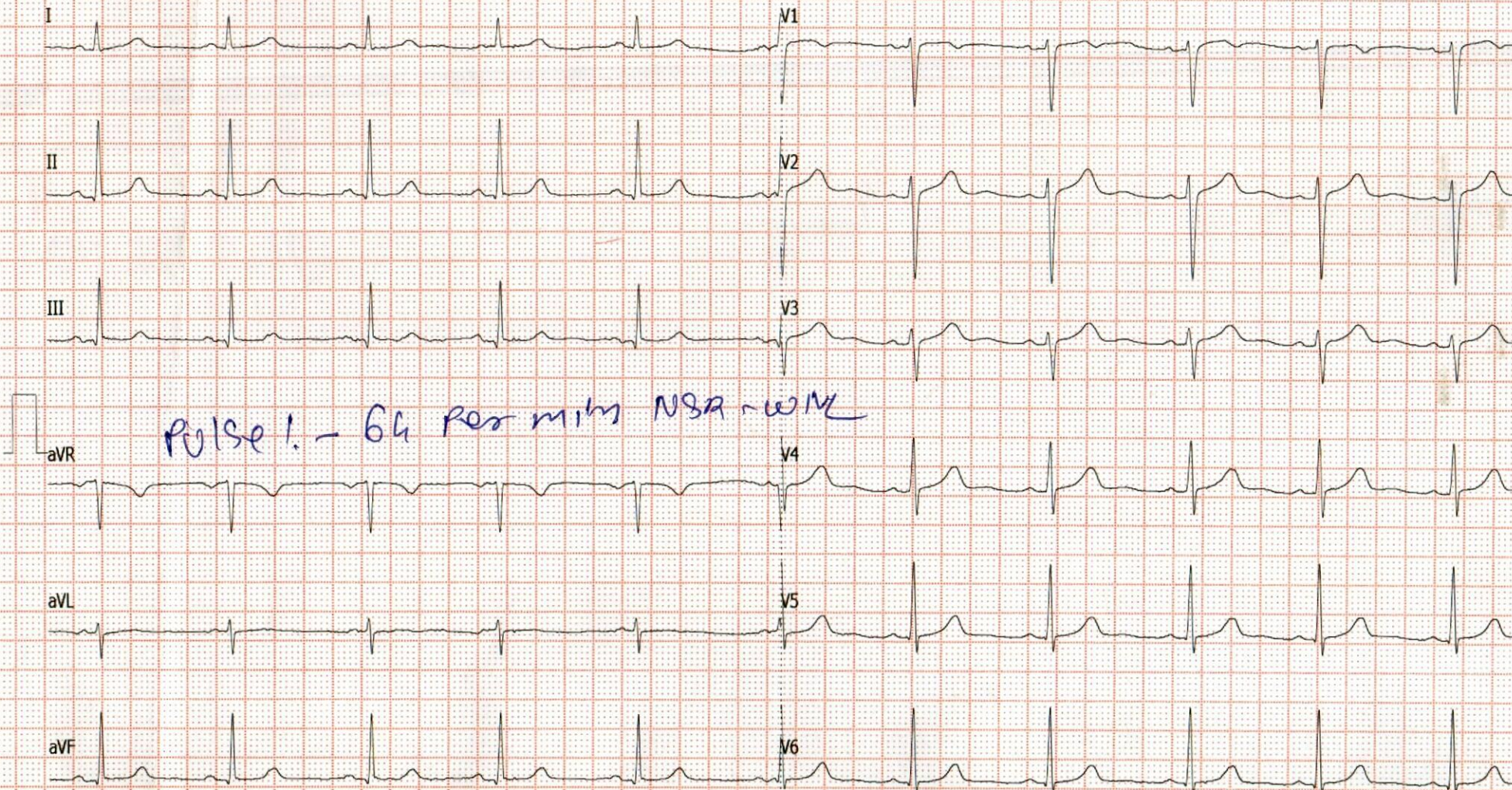

Dr. Dinesh S. Modh

M.D., D.M.R.E. (Radiodiagnosis)

Consultant Radiologist & Sonologist

Ex. Junior Lecturer, B.J. Medical College, Civil Hospital, A'bad.

Panel Doctor of L.I.C.



Patient's name : JAYSHRIBEN PATNI

Reg. ID : R-2267-23

Referred by : Dr. MEDIWHEEL

Age/Sex : 32 Years/Female

Accession : 6286

Date : 27/05/2023

X-RAY CHEST (PA VIEW)

Both lung fields appear normal.
No e/o consolidation or cavitations is seen.
Both costo-phrenic angles appear clear.
Cardiac size is with in normal limits.
Both domes of diaphragm appear normal.
Bony thoracic cage appears normal.

Thanks for reference.

Dr. Dinesh S. Modh
MD DMRE (Radiodiagnosis)

G-23825

DR DINESH S. MODH

M.D. DMRE(RADIODIAGNOSIS)

ISO 9001:2015 Certified Diagnostics Center

Vidhi Imaging Center

L-86, Swatantra Senani Nagar, Opp. Indian Oil Petrol Pump, Akhbarnagar Circle, Nava Vadaj, Ahmedabad - 380 013.

Phone : (Radiology) 079-2762 1406 | M. 98799 29406, 98250 09406 | Time (Radiology) : Mon. to Sat. 9 am to 2 pm, 5 to 9 pm, Sunday 9 am to 12 Noon

E-mail : vidhidiagnostics@gmail.com, Website : www.vidhidiagnostics.com

Multislice CT Scan | CBCT-Dental Scan | Live 3D-4D Sonography | Colour Doppler | Echo Cardiography | Interventional Radiology | Maxillofacial Radiology | Fetal Medicine
Digital X-Ray | Digital Mammography | Digital OPG/TMJ | ECG/TMT/PFT/EEG/EMG | Audiometry | Pathology Laboratory | Health Check Up Plans | Pre Employment Check Up

CT SCAN & CBCT FACILITY NOW AVAILABLE

Dr. Dinesh S. Modh

M.D., D.M.R.E. (Radiodiagnosis)

Consultant Radiologist & Sonologist

Ex. Junior Lecturer, B.J. Medical College, Civil Hospital, A'bad.

Panel Doctor of L.I.C.



Patient's name: JAYSHRIBEN PATNI

Reg. ID : R-2267-23

Referred by : Dr. MEDIWHEEL

Age/Sex : 32 Years/Female

Accession : 6286

Date : 27/05/2023

USG ABDOMEN

LIVER:- Liver shows normal in size & normal echotexture. No e/o diffuse or focal lesion is seen. IHBR appear normal. PV & CBD appears normal. No e/o calculus is seen in bile duct.
GALL BLADDER:- Gall bladder is distended & shows small non-mobile nodule measures 5mm in neck of GB suggests p/o GB polyp likely. No evidence of pericholecystic fluid is seen.
SPLEEN:- Spleen appears normal in size & shows normal echotexture. No evidence of diffuse or focal lesion is seen.
PANCREAS:- Pancreas appears normal size and echo pattern. No e/o diffuse or focal lesion is seen. Main pancreatic duct appears normal.
KIDNEY:- Both Kidneys appear normal in size & echotexture.
No e/o calculus or hydronephrosis or hydroureter is seen in both sides.
Cortico-medullary differentiation is maintained on either side.
Both suprarenal regions appear normal.
RIF & BOWEL (by high frequency probe-10Mhz): -Normal.
No evidence of pre & para aortic lymphadenopathy is seen.
No evidence of free fluid is seen in abdomen.
No evidence of dilated or thickened bowel loops is seen.
Urinary bladder:- appear normal. No e/o calculus or mass lesion is seen in bladder.
Uterus and both adnexal regions appear normal.

Thanks for reference.

Dr. Dinesh S. Modh
MD DMRE (Radiodiagnosis)
DR DINESH S. MODH
M.D. DMRE(RADIODIAGNOSIS)

ISO 9001:2015 Certified Diagnostics Center

Vidhi Imaging Center

L-86, Swatantra Senani Nagar, Opp. Indian Oil Petrol Pump, Akhbarnagar Circle, Nava Vadaj, Ahmedabad - 380 013.

Phone : (Radiology) 079-2762 1406 | M. 98799 29406, 98250 09406 | Time (Radiology) : Mon. to Sat. 9 am to 2 pm, 5 to 9 pm, Sunday 9 am to 12 Noon

E-mail : vidhidiagnostics@gmail.com, Website : www.vidhidiagnostics.com

Multislice CT Scan | CBCT-Dental Scan | Live 3D-4D Sonography | Colour Doppler | Echo Cardiography | Interventional Radiology | Maxillofacial Radiology | Fetal Medicine
Digital X-Ray | Digital Mammography | Digital OPG/TMJ | ECG/TMT/PFT/EEG/EMG | Audiometry | Pathology Laboratory | Health Check Up Plans | Pre Employment Check Up

CT SCAN & CBCT FACILITY NOW AVAILABLE

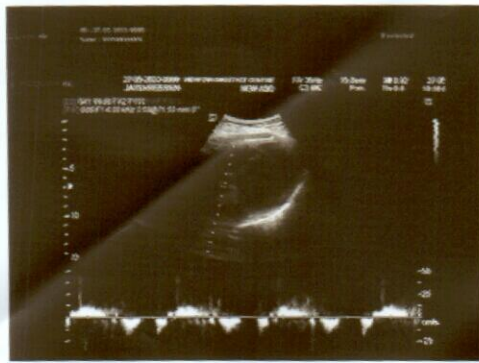
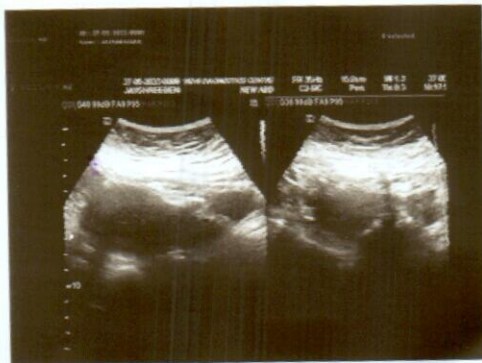
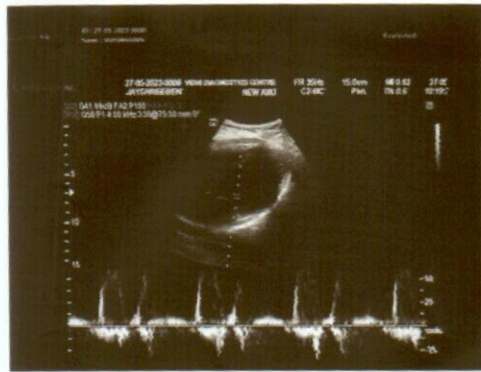

Dr. Dinesh S. Modh

M.D., D.M.R.E. (Radiodiagnosis)
Consultant Radiologist & Sonologist
Ex. Junior Lecturer, B.J. Medical College, Civil Hospital, A'bad.
Panel Doctor of L.I.C.



Patient's name: JAYSHRIBEN PATNI
Reg. ID : R-2267-23
Referred by : Dr. MEDIWHEEL

Age/Sex : 32 Years/Female
Accession : 6286
Date : 27/05/2023

2D- ECHO REPORT

FINAL CONCLUSION:

LV IS NORMAL SIZE. GOOD LV SYSTOLIC FUNCTION NO RWMA.
LVEF - 60%. NO CONCENTRIC LVH.
NORMAL LV COMPLIANCE.
LA IS NORMAL SIZE. NO LA CLOT.
RV IS NORMAL SIZE. GOOD RV SYSTOLIC FUNCTION.
RA IS NORMAL SIZE.
MITRAL VALVE IS NORMAL. NO MS. MILD MR (15%). NO MVP.
AORTIC VALVE IS NORMAL. NO AS. NO AR.
TRICUSPID VALVE IS NORMAL. NO TR. RVSP-26 mmHg. NO PAH.

NO CLOT, NO VEGETATION, NO PERICARDIAL EFFUSION.

DIMENSIONS:

AORTA	2.6 C.M
LEFT ATRIUM	2.7 C.M
LVDD	4.1 C.M.
IVSD	1.0 C.M
PWD	1.0 C.M
LVDS	2.6 C.M.

COLOUR DOPPLER FINDING:

STRUCTURE	VELOCITY m/sec
	Max
PULMONARY VALVE	0.7
MITRAL VALVE	E : 0.7 A: 0.4
AORTIC VALVE	1.0

Dr. Avinash Bhaskar
S.B.C. D. Cardio
Reg. No.: G-45946
DR AVINASH BHASKAR

ISO 9001:2015 Certified Diagnostics Center

Vidhi Imaging Center

L-86, Swatantra Senani Nagar, Opp. Indian Oil Petrol Pump, Akhbarnagar Circle, Nava Vadaj, Ahmedabad - 380 013.

Phone : (Radiology) 079-2762 1406 | M. 98799 29406, 98250 09406 | Time (Radiology) : Mon. to Sat. 9 am to 2 pm, 5 to 9 pm, Sunday 9 am to 12 Noon
E-mail : vidhidiagnostics@gmail.com, Website : www.vidhidiagnostics.com

Multislice CT Scan | CBCT-Dental Scan | Live 3D-4D Sonography | Colour Doppler | Echo Cardiography | Interventional Radiology | Maxillofacial Radiology | Fetal Medicine
Digital X-Ray | Digital Mammography | Digital OPG / TMJ | ECG / TMT / PFT / EEG / EMG | Audiometry | Pathology Laboratory | Health Check Up Plans | Pre Employment Check Up

CT SCAN & CBCT FACILITY NOW AVAILABLE

Dr. Dinesh S. Modh

M.D., D.M.R.E. (Radiodiagnosis)

Consultant Radiologist & Sonologist

Ex. Junior Lecturer, B.J. Medical College, Civil Hospital, A'bad.

Panel Doctor of L.I.C.



27/05/2023.

I don't want to give any stool
sample for stool test.

Thanking you,
Jayshree patni. (88949) - BOB,

J. K. Patni

Vidhi Diagnostics

L-88, Swatantra-Senani Nagar,
Opp. Akhbarnagar Bus Terminals,
Nr. Akhbarnagar Circle,

ISO 9001:2015 Certified Diagnostics Center

Vidhi Imaging Center, L-88, Swatantra-Senani Nagar, Opp. Akhbarnagar Petrol Pump, Nr. Akhbarnagar Circle, Nava-Vadaj, Ahmedabad - 380 013.

Phone : 079-2762 1406, Mobile : 98799 29406, 98250 09406, E-mail : vidhidiagnostics@gmail.com, Website : www.vidhidiagnostics.com

FACILITIES : Live 3D-4D Sonography | Colour Doppler | Echo Cardiography | Interventional Radiology | Fetal Medicine | Digital X-Ray
Digital Mammography | Digital OPG/TMJ | ECG/TMT/PFT/EEG/EMG | Pathology Laboratory | Health Check Up Plans | Pre Employment Check Up



Pathology Department



Patient's name : PATNI JAYSHRIBEN
Age/Sex : 32 Years/Female
Referred by : Dr. MEDIWHEEL
Collection Time : 09:50

Reg. ID : P-1050-23
Accession : 6275
Order Dt/time : 27/05/2023 09:50

Complete Blood Count

Sample Type: EDTA

Test Name	Result	Units	Biological Reference Interval
<u>Blood Counts</u>			
Haemoglobin :	12.4	Gms%	12.5 - 16.0
Total R.B.C. :	4.84	mill/c.mm	4.2 - 5.4
Total W. B. C. :	6360	/cu mm	4000 - 10500
Platelet Count :	214000	/cu.mm	1,50,000 - 4,50,000
<u>Differential Count</u>			
Neutrophils :	62	%	40 - 70
Lymphocytes :	33	%	20 - 40
Eosinophils :	03	%	1 - 4
Monocytes :	02	%	2 - 6
Basophils :	00	%	0 - 01
<u>Blood Indices</u>			
P. C. V :	37.1	%	37 - 47
M. C. V. :	76.6	fl	78 - 100
M.C.H :	25.7	pg	27 - 31
M. C. H. C :	33.5	%	32 - 36
R.D.W :	15.3	%	11.5 - 14.0
<u>E.S.R.(Westergren Method)</u>			
After one hour :	06	mm/hr	3 - 12

TESTS DONE ON FULLY AUTOMATED HEMATOLOGY ANALYZER.

Dr. Gayatri M. Mehta

M. D. (Patho)

Reg. No. G-32215

DR GAYATRI MEHTA
MD(PATHOLOGY)

DR. ANAND D. PARIKH
MD(PATHOLOGY)

LAB USE ONLY (Entered by :GM Enter Date/Time:27/05/2023 6:14:00 PM) (Verify by :GM Verify Date/Time:27/05/2023 6:14:00 PM)

ISO 9001:2015 Certified Diagnostics Center

Vidhi Imaging Center | Pathology Department

L-86, Swatantra Senani Nagar, Opp. Akhbarnagar Petrol Pump, Nr. Akhbarnagar Circle, Nava-Vadaj, Ahmedabad - 380 013.

Ph. (Pathology) : 079-2762 1406, 8849893954 M. 98799 29406, 98250 09406, E-mail : vidhidiagnostics@gmail.com, Web. : www.vidhidiagnostics.com

Time (Pathology) : Mon. to Sat. 8.30 am to 8.00 pm, Sunday 9 am to 12 Noon

Pathology means science behind medicine

CT SCAN & CBCT FACILITY NOW AVAILABLE



Pathology Department

VIDHI
DIAGNOSTICS



Patient's name : PATNI JAYSHRIBEN
Age/Sex : 32 Years/Female
Referred by : Dr. MEDIWHEEL
Collection Time : 09:50

Reg. ID : P-1050-23
Accession : 6275
Order Dt/time : 27/05/2023 09:50

Blood Glucose

Sample Type: Serum

Test Name	Result	Units	Biological Reference Interval
Fasting Blood Glucose : <i>GOD-POD Method.</i>	93.0	mg/dl	70 - 110

Blood Glucose

Sample Type: Serum

Test Name	Result	Units	Biological Reference Interval
Post Prandial Blood Glucose After 2hr. : <i>GOD-POD Method.</i>	99.8	mg/dl	80 - 140

Dr. Gayatri M. Mehta

M. D. (Patho)

Reg. No. G-32215

DR GAYATRI MEHTA
MD(PATHOLOGY)

DR. ANAND D. PARIKH
MD(PATHOLOGY)

LAB USE ONLY (Entered by :GM Enter Date/Time:27/05/2023 6:11:00 PM) (Verify by :GM Verify Date/Time:27/05/2023 6:20:00 PM)

ISO 9001:2015 Certified Diagnostics Center

Vidhi Imaging Center | Pathology Department

L-86, Swatantra Senani Nagar, Opp. Akhbarnagar Petrol Pump, Nr. Akhbarnagar Circle, Nava-Vadaj, Ahmedabad - 380 013.

Ph. (Pathology) : 079-2762 1406, 8849893954 M. 98799 29406, 98250 09406, E-mail : vidhidiagnostics@gmail.com, Web. : www.vidhidiagnostics.com

Time (Pathology) : Mon. to Sat. 8.30 am to 8.00 pm, Sunday 9 am to 12 Noon

Pathology means science behind medicine

CT SCAN & CBCT FACILITY NOW AVAILABLE



Pathology Department



Patient's name : PATNI JAYSHRIBEN
Age/Sex : 32 Years/Female
Referred by : Dr. MEDIWHEEL
Collection Time : 09:50

Reg. ID : P-1050-23
Accession : 6275
Order Dt/time : 27/05/2023 09:50

Blood Group

Sample Type: EDTA sample.

Test Name	Result
BG :	" AB "
RH :	POSITIVE
Remarks	Done by forward grouping method.

Dr. Gayatri M. Mehta

M. D. (Patho)

Reg. No. G-32215

DR GAYATRI MEHTA
MD(PATHOLOGY)

DR. ANAND D. PARIKH
MD(PATHOLOGY)

LAB USE ONLY (Entered by :GM Enter Date/Time:27/05/2023 6:15:00 PM) (Verify by :GM Verify Date/Time:27/05/2023 6:15:00 PM)

ISO 9001:2015 Certified Diagnostics Center

Vidhi Imaging Center | Pathology Department

L-86, Swatantra Senani Nagar, Opp. Akhbarnagar Petrol Pump, Nr. Akhbarnagar Circle, Nava-Vadaj, Ahmedabad - 380 013.

Ph. (Pathology) : 079-2762 1406, 8849893954 M. 98799 29406, 98250 09406, E-mail : vidhidiagnostics@gmail.com, Web. : www.vidhidiagnostics.com

Time (Pathology) : Mon. to Sat. 8.30 am to 8.00 pm, Sunday 9 am to 12 Noon

Pathology means science behind medicine

CT SCAN & CBCT FACILITY NOW AVAILABLE



Pathology Department



Patient's name : PATNI JAYSHRIBEN
Age/Sex : 32 Years/Female
Referred by : Dr. MEDIWHEEL
Collection Time : 09:50

Reg. ID : P-1050-23
Accession : 6275
Order Dt/time : 27/05/2023 09:50

HbA1C

Sample Type: Serum

Test Name	Result	Units	Biological Reference Interval
HbA1C :	5.0	%	Non-diabetic: 4.2-6.2 Pre-diabetic : 6.3-7.2 Diabetic : 7.3-8.2
Mean Blood Glucose of Last 03 : months.	97	mg/dl	

Comment

*As per the new 2009 update of American Diabetes Association regarding HbA1C & Mean Blood Glucose relationship.

NOTE:

This test is used to monitor diabetic patients compliance with the therapeutic regimen and logo It's level is proportional to both the average blood glucose concentration and the life span of the red blood cells (RBC) in circulation. HbA1c values are free of day to day glucose fluctuations and are unaffected by exercise or recent food intake.

Dr. Gayatri M. Mehta

M. D. (Patho)

Reg No G-32215

DR GAYATRI MEHTA
MD(PATHOLOGY)

DR. ANAND D. PARIKH
MD(PATHOLOGY)

LAB USE ONLY (Entered by :GM Enter Date/Time:27/05/2023 6:12:00 PM) (Verify by :GM Verify Date/Time:27/05/2023 6:12:00 PM)

ISO 9001:2015 Certified Diagnostics Center

Vidhi Imaging Center | Pathology Department

L-86, Swatantra Senani Nagar, Opp. Akhbarnagar Petrol Pump, Nr. Akhbarnagar Circle, Nava-Vadaj, Ahmedabad - 380 013.

Ph. (Pathology) : 079-2762 1406, 8849893954 M. 98799 29406, 98250 09406, E-mail : vidhidiagnostics@gmail.com, Web. : www.vidhidiagnostics.com

Time (Pathology) : Mon. to Sat. 8.30 am to 8.00 pm, Sunday 9 am to 12 Noon

Pathology means science behind medicine

CT SCAN & CBCT FACILITY NOW AVAILABLE



Pathology Department



Patient's name : PATNI JAYSHRIBEN
Age/Sex : 32 Years/Female
Referred by : Dr. MEDIWHEEL
Collection Time : 09:50

Reg. ID : P-1050-23
Accession : 6275
Order Dt/time : 27/05/2023 09:50

Lipid Profile

Sample Type: Serum

Test Name	Result	Units	Biological Reference Interval
S. Cholesterol : Oxidase-esterase method.	139	mg/dl	0 - 200
S. Triglyceride : Enzymatic Colorimetry method	99.1	mg/dL	0 - 200
S. HDL - Cholesterol : Serum by Enzymatic method.	31.7	mg/dL	35 - 65
S. LDL - Cholesterol : Serum by Enzymatic method	78.1	mg/dL	0 - 130
S. VLDL - Cholesterol :	19.82	mg/dL	0 - 30
S. Chole/HDL.Ratio :	4.38		1 - 6
S. LDL / HDL Cholesterol Ratio :	2.46		0 - 3.5

Dr. Gayatri M. Mehta
M. D. (Patho)

Reg No. G-22215
DR GAYATRI MEHTA
MD(PATHOLOGY)

DR. ANAND D. PARIKH
MD(PATHOLOGY)

LAB USE ONLY (Entered by :GM Enter Date/Time:27/05/2023 6:11:00 PM) (Verify by :GM Verify Date/Time:27/05/2023 6:21:00 PM)

ISO 9001:2015 Certified Diagnostics Center

Vidhi Imaging Center | Pathology Department

L-86, Swatantra Senani Nagar, Opp. Akhbarnagar Petrol Pump, Nr. Akhbarnagar Circle, Nava-Vadaj, Ahmedabad - 380 013.

Ph. (Pathology) : 079-2762 1406, 8849893954 M. 98799 29406, 98250 09406, E-mail : vidhidiagnostics@gmail.com, Web. : www.vidhidiagnostics.com

Time (Pathology) : Mon. to Sat. 8.30 am to 8.00 pm, Sunday 9 am to 12 Noon

Pathology means science behind medicine

CT SCAN & CBCT FACILITY NOW AVAILABLE



Patient's name : PATNI JAYSHRIBEN
Age/Sex : 32 Years/Female
Referred by : Dr. MEDIWHEEL
Collection Time : 09:50

Reg. ID : P-1050-23
Accession : 6275
Order Dt/time : 27/05/2023 09:50

BIOCHEMISTRY

Sample type :Serum

Test Name	Result	Units	Biological Reference Interval
Urea, (Serum by GLDH method) :	19.1	mg/dl	10 - 50
S.Uric acid, (Serum by Uricase method) :	5.3	mg/dl	2.6-6.0
Bun :	8.9	mg/dl	6-20
Creatinine, (Serum by Enzymatic reaction) :	0.79	mg/dl	0.5-1.2
BUN/CREATRATIO	11.26		13 - 20
S.G.P.T (ALT) : (Serum by IFCC method)	12.0	U/L	0 - 40
S.G.O.T (AST) : (Serum by IFCC method)	19.5	U/L	0 - 37
ALK.PHOSPHATASE : (Serum by PNP method)	36	U/L	35-104
G.G.T :	16.7	U/L	8 - 78
<u>BILIRUBIN</u>			
Total :	0.29	mg/dl	Up to 1.2
Direct :	0.14	mg/dl	0-0.7
Indirect :	0.15	mg/dl	0 - 0.5
<u>SERUM PROTEINS</u>			
Total Protein (Serum by Biuret method) :	6.40	gms/dl	6.4 - 8.5
Albumin (Serum by BCG method) :	3.49	gms/dl	3.97-4.94
Globulins :	2.91	gms/dl	2.3 - 3.5
A/G Ratio :	1.199		0.9 - 2.9

Dr. Gayatri M. Mehta
M. D. (Patho)

Reg. No. G-32215

DR GAYATRI MEHTA
MD(PATHOLOGY)

DR. ANAND D. PARIKH
MD(PATHOLOGY)

LAB USE ONLY (Entered by :GM Enter Date/Time:27/05/2023 6:16:00 PM) (Verify by :GM Verify Date/Time:27/05/2023 6:19:00 PM)

ISO 9001:2015 Certified Diagnostics Center

Vidhi Imaging Center | Pathology Department

L-86, Swatantra Senani Nagar, Opp. Akhbarnagar Petrol Pump, Nr. Akhbarnagar Circle, Nava-Vadaj, Ahmedabad - 380 013.

Ph. (Pathology) : 079-2762 1406, 8849893954 M. 98799 29406, 98250 09406, E-mail : vidhidiagnostics@gmail.com, Web. : www.vidhidiagnostics.com

Time (Pathology) : Mon. to Sat. 8.30 am to 8.00 pm, Sunday 9 am to 12 Noon

Pathology means science behind medicine

CT SCAN & CBCT FACILITY NOW AVAILABLE



Pathology Department



Patient's name : PATNI JAYSHRIBEN
Age/Sex : 32 Years/Female
Referred by : Dr. MEDIWHEEL
Collection Time : 09:50

Reg. ID : P-1050-23
Accession : 6275
Order Dt/time : 27/05/2023 09:50

Thyroid Function Test

Sample Type: Serum

Test Name	Result	Units	Biological Reference Interval
TOTAL T3 :	1.03	ng/ml	0.84 - 2.0
TOTAL T4 :	6.6	ug/dl	5.1 - 14.0
TSH(Ultra sensitive) :	3.774	mIU/L	0.27 - 4.2

Dr. Gayatri M. Mehta
M. D. (Patho)

Reg. No. G-32215

DR GAYATRI MEHTA
MD(PATHOLOGY)

DR. ANAND D. PARIKH
MD(PATHOLOGY)

LAB USE ONLY (Entered by :GM Enter Date/Time:27/05/2023 6:11:00 PM) (Verify by :GM Verify Date/Time:27/05/2023 6:11:00 PM)

ISO 9001:2015 Certified Diagnostics Center

Vidhi Imaging Center | Pathology Department

L-86, Swatantra Senani Nagar, Opp. Akhbarnagar Petrol Pump, Nr. Akhbarnagar Circle, Nava-Vadaj, Ahmedabad - 380 013.

Ph. (Pathology) : 079-2762 1406, 8849893954 M. 98799 29406, 98250 09406, E-mail : vidhidiagnostics@gmail.com, Web. : www.vidhidiagnostics.com

Time (Pathology) : Mon. to Sat. 8.30 am to 8.00 pm, Sunday 9 am to 12 Noon

Pathology means science behind medicine

CT SCAN & CBCT FACILITY NOW AVAILABLE



Pathology Department

VIDHI
DIAGNOSTICS



Patient's name : PATNI JAYSHRIBEN
Age/Sex : 32 Years/Female
Referred by : Dr. MEDIWHEEL
Collection Time : 09:50

Reg. ID : P-1050-23
Accession : 6275
Order Dt/time : 27/05/2023 09:50

Urine Analysis

Sample Type: Urine

Test Name	Result	Units	Biological Reference Interval
<u>Physical Examination</u>			
Quantity :	20	ml	0 - 500 ml
Colour :	Pale Yellow		Pale Yellow
Transparency :	Slight Turbid.		Clear
Reaction :	Acidic		4.6 - 8.0
Specific Gravity :	1.025		1.016 - 1.022
Sediment :	Present		
<u>Chemical Examination</u>			
Albumin :	Present (Trace)		Absent
Sugar :	NIL		Absent
Acetone :	Absent		Absent
Bile Salts :	Absent		Absent
Bile Pigments :	Absent		Absent
Urobilogen :	Absent		Absent
Nitrites :	Absent		Absent
<u>Microscopic Examination</u>			
Red blood Cells :	1-2	/h.p.f	Absent
Pus Cells :	3-4	/h.p.f	Absent
Epithelial Cells :	2-3	/h.p.f	< 10.0
Amorphous :	Absent	/h.p.f	Absent
Bacteria :	Absent	/h.p.f	Absent
Crystals :	Absent	/h.p.f	Absent
Casts :	Absent	/h.p.f	Absent
Fungus :	Not seen	/h.p.f	Absent

Dr. Gayatri M. Mehta
M. D. (Patho)

Reg. No. G-92215
DR GAYATRI MEHTA
MD(PATHOLOGY)

DR. ANAND D. PARIKH
MD(PATHOLOGY)

LAB USE ONLY (Entered by : GM Enter Date/Time: 27/05/2023 6:10:00 PM) (Verify by : GM Verify Date/Time: 27/05/2023 6:23:00 PM)

ISO 9001:2015 Certified Diagnostics Center

Vidhi Imaging Center | Pathology Department

L-86, Swatantra Senani Nagar, Opp. Akharnagar Petrol Pump, Nr. Akharnagar Circle, Nava-Vadaj, Ahmedabad - 380 013.

Ph. (Pathology) : 079-2762 1406, 8849893954 M. 98799 29406, 98250 09406, E-mail : vidhidiagnostics@gmail.com, Web. : www.vidhidiagnostics.com

Time (Pathology) : Mon. to Sat. 8.30 am to 8.00 pm, Sunday 9 am to 12 Noon

Pathology means science behind medicine

CT SCAN & CBCT FACILITY NOW AVAILABLE

32/4/Female



ભારત સરકાર
Government of India



પટણી જયશ્રીબેન
Patni Jayshriben
જન્મ તારીખ / DOB : 16/10/1990
સ્ત્રી / Female



4527 3328 9395

આધાર - સામાન્ય માણસનો અધિકાર

J K Patani

Vidhi Diagnostics
L-86, Swatantra-Senani Nagar,
Opp. Akhavanagar Bus Terminals,
Nr. Akhavanagar Circle,
New Vadaj, Ahmedabad-13.

Dr. Vidhi D. Modh
Reg. No. G-74540



Saturday, 27 May 2023 10:14 am
Altitude:-66.6ft
Index number: 266

Dr. Vidhi D. Modh
MBBS
Reg. No. G-74540

Vidhi Diagnostics
I-86, Swatantra-Senani Nagar,
C.p. Akhbarnagar Bus Terminals,
Nr. Akhbarnagar Circle,
New Wadaj, Ahmedabad-13.