

Blood Pressure : 130/70 mm of Hg

Height : 157 cm

Weight : 71 Kg

Body Mass Index : 28.8



WOCKHARDT HOSPITALS, NAGPUR

1643, North Ambazari Road, Nagpur - 440 010. Tel : (0712) 6624444, 6624100 .

Fax : (0712) 2261266 Website : www.wockhardthospitals.com

Registered Office Address :- Wockhardt Towers , BKC , Bandra (East) Mumbai 400051

CIN: U85100MH1991PLC063096

EMERGENCY



Medicine Delivery at Your Doorstep Call.:

07720965555

Home Sample Collection No.:

Home Physiotherapy No.:

DEPARTMENT OF LABORATORY MEDICINE

HEMATOLOGY

WOCKHARDT
HOSPITALSLIFE
WINS
Final Report

Patient Name : MRS. VAISHNAVI BHASKAR KAMDI
 Age / Sex : 30 Years / Female
 UHID : WHN2.0000336007
 Primary Consultant : DR. WOCKHARDT DOCTOR
 Order No. : 9171
 Bill No. : OCR3/23/0002440
 Order Date : 20/03/2023 11:40 AM
 Sample Collection : 20/03/2023 12:02 PM
 Report Date : 20/03/2023 12:41 PM
 Specimen : EDTA Blood

PARAMETER	METHOD	RESULT	UNIT	B.R.I
MEDIWHEEL FULL BODY HCU MALE AND FEMALE BELOW 40				
Complete Blood Count (With ESR)- EDTA Blood				
Haemoglobin	SLS Method	12.2	g%	11-15
Haematocrit	RBC Pulse Height Detection	37.0	%	40 - 50
MCV	Calculated	89.8	fl	83-101
MCH	Calculated	29.6	pg	27-32
MCHC	Calculated	33.0	g/dl	32-35
RBC Count	DC Detection	4.12	Million/ul	3.8-4.8
RDW-CV	Calculated	12.1	%	12-14
WBC Total Count (TLC)	Electrical Impedance	6610	Cells/cumm	4000 - 10000
Neutrophils	Hydrodynamic Focussing And Microscopy	64	%	40-80
Lymphocytes	Hydrodynamic Focussing And Microscopy	26	%	28-48
Monocytes	Hydrodynamic Focussing And Microscopy	8	%	2-10
Eosinophils	Hydrodynamic Focussing And Microscopy	2	%	0-6
Basophils		0	%	0-2
Platelet Count	Hydrodynamic Focusing DC	212	Thou/Cumm	150-450
MPV		9.6	Calculated	9.4-12.3
Neutrophil Lymphocyte Ratio		2.46		
Blood ESR	Westergren Method	27	mm/hr	0-20



WOCKHARDT HOSPITALS, NAGPUR

1643, North Ambazari Road, Nagpur - 440 010. Tel : (0712) 6624444, 6624100

Fax : (0712) 2261266 Website : www.wockhardthospitals.com

Registered Office Address :- Wockhardt Towers , BKC , Bandra (East) Mumbai 400051

CIN: U85100MH1991PLC063096

HEMATOLOGY

Patient Name	: MRS. VAISHNAVI BHASKAR KAMDI	Order Date	: 20/03/2023 11:40 AM
Age / Sex	: 30 Years / Female	Sample Collection	: 20/03/2023 12:02 PM
UHID	: WHN2.0000336007	Report Date	: 20/03/2023 12:41 PM
Primary Consultant	: DR. WOCKHARDT DOCTOR	Specimen	: EDTA Blood
Order No.	: 9171		
Bill No.	: OCR3/23/0002440		

<u>PARAMETER</u>	<u>METHOD</u>	<u>RESULT</u>	<u>UNIT</u>	<u>B.R.I</u>
------------------	---------------	---------------	-------------	--------------

MEDIWHEEL FULL BODY HCU MALE AND FEMALE BELOW 40**Complete Blood Count (With ESR)- EDTA Blood**

--- END OF REPORT ---

SONAL SINGH
Verified By

Dr. ALKA THOOL
Consultant Pathologist
M.B.B.S, MD PATH

Partial Reproduction of Report not permitted. This Report Relates to Sample received by Laboratory
* B.R.I : BIOLOGICAL REFERENCE INTERVAL ** Test not in Scope of Accreditation



Patient Name : MRS. VAISHNAVI BHASKAR KAMDI
 Age / Sex : 30 Years / Female
 UHID : WHN2.0000336007
 Primary Consultant : DR. WOCKHARDT DOCTOR
 Order No. : 9171
 Bill No. : OCR3/23/0002440

Order Date : 20/03/2023 11:40 AM
 Sample Collection : 20/03/2023 12:02 PM
 Report Date : 20/03/2023 12:48 PM
 Specimen : EDTA Blood

PARAMETER	METHOD	RESULT	UNIT	B.R.I
-----------	--------	--------	------	-------

MEDIWHEEL FULL BODY HCU MALE AND FEMALE BELOW 40**Glycosylated Haemoglobin- EDTA Blood**

Glycosylated Haemoglobin	HPLC	5.6	%	Action required: 7.0-8.0% Good control: 6.5-7.0% Normal control: 4.8-6.4% Poor control: >8.0%
Estimated Mean glucose	Calculated	122.06	mg/dL	

--- END OF REPORT ---

SONAL SINGH
Verified By

Dr. ALKA THOOL
Consultant Pathologist
M.B.B.S, MD PATH

Partial Reproduction of Report not permitted. This Report Relates to Sample received by Laboratory
 * B.R.I : BIOLOGICAL REFERENCE INTERVAL ** Test not in Scope of Accreditation



DEPARTMENT OF LABORATORY MEDICINE

BIOCHEMISTRY

WOCKHARDT
HOSPITALSLIFE
WINS
Vital Report

Patient Name : MRS. VAISHNAVI BHASKAR KAMDI
 Age / Sex : 30 Years / Female
 UHID : WHN2.0000336007
 Primary Consultant : DR. WOCKHARDT DOCTOR
 Order No. : 9171
 Bill No. : OCR3/23/0002440
 Order Date : 20/03/2023 11:40 AM
 Sample Collection : 20/03/2023 12:02 PM
 Report Date : 20/03/2023 12:50 PM
 Specimen : Serum

PARAMETER	METHOD	RESULT	UNIT	B.R.I
MEDIWHEEL FULL BODY HCU MALE AND FEMALE BELOW 40				
Creatinine- Serum				
Creatinine	Enzymatic colorimetric	0.56	mg/dL	0.51-0.95
Uric Acid- Serum				
Uric Acid	Enzymatic colorimetric	5.7	mg/dL	2.4-5.7
Cholesterol	Colorimetric - Cholesterol Oxidase	145.92	mg/dL	0-200
Triglycerides	Enzymatic colorimetric	183.1	mg/dL	0-150
HDL Cholesterol - Direct	Direct Homogenous Enzymatic Colorimetric	40.5		>65: No risk 45-65: Moderate risk <45: High risk
LDL-Cholesterol -Direct	Direct Homogenous Enzymatic Colorimetric	68.80	mg/dL	0-100
VLDL Cholesterol	Calculated	36.62	mg/dL	10-35
Chol/HDL Ratio		3.60		0-3
Liver Function Test (L.F.T.)				
Alkaline Phosphatase	Colorimetric IFCC	54.2	U/L	35-104
S.G.O.T (AST)	IFCC Without Pyridoxal 5 Phosphate	11.3	U/L	0-32
S.G.P.T (ALT)	IFCC Without Pyridoxal 5 Phosphate	10.2	U/L	0-35
Total Protein (Serum)	Colorimetric - Biuret Method	7.17	g/dL	6.4-8.3



WOCKHARDT HOSPITALS, NAGPUR

1643, North Ambazari Road, Nagpur -440 010. Tel : (0712) 6624444, 6624100

Fax : (0712) 2261266 Website : www.wockhardthospitals.com

Registered Office Address :- Wockhardt Towers , BKC , Bandra (East) Mumbai 400051

CIN: U85100MH1991PLC063096

DEPARTMENT OF LABORATORY MEDICINE

BIOCHEMISTRY

WOCKHARDT
HOSPITALSLIFE
WINS
Final Report

Patient Name : MRS. VAISHNAVI BHASKAR KAMDI

Age / Sex : 30 Years / Female

UHID : WHN2.0000336007

Primary Consultant : DR. WOCKHARDT DOCTOR

Order No. : 9171

Bill No. : OCR3/23/0002440

Order Date : 20/03/2023 11:40 AM

Sample Collection : 20/03/2023 12:02 PM

Report Date : 20/03/2023 12:50 PM

Specimen : Serum

PARAMETER	METHOD	RESULT	UNIT	B.R.I
-----------	--------	--------	------	-------

MEDIWHEEL FULL BODY HCU MALE AND FEMALE BELOW 40**Liver Function Test (L.F.T.)**

Albumin, BCG	Colorimetric - Bromo-Cresol Green	4.52	g/dL	3.5-5.2
Globulin	Calculated	2.65	g/dL	1.9-3.5
Albumin/Globulin Ratio	Calculated	1.70		0.9-2
Serum Total Bilirubin	Colorimetric Diazo	0.36	mg/dL	0-1.2
Serum Direct Bilirubin	Colorimetric Diazo	0.15	mg/dL	0-0.4
Serum Indirect Bilirubin	Calculated	0.21	mg/dL	0-1

--- END OF REPORT ---

SONAL SINGH

Verified By



Dr. ALKA THOOL
Consultant Pathologist
M.B.B.S, MD PATH

Reproduction of Report not permitted. This Report Relates to Sample received by Laboratory
B.R.I : BIOLOGICAL REFERENCE INTERVAL ** Test not in Scope of Accreditation



DEPARTMENT OF LABORATORY MEDICINE

BIOCHEMISTRY

WOCKHARDT
HOSPITALSLIFE
WINS
Final Report

Patient Name : MRS. VAISHNAVI BHASKAR KAMDJ
 Age / Sex : 30 Years / Female
 UHID : WHN2.0000336007
 Primary Consultant : DR. WOCKHARDT DOCTOR
 Order No. : 9171
 Bill No. : OCR3/23/0002440

Order Date : 20/03/2023 11:40 AM
 Sample Collection : 20/03/2023 12:02 PM
 Report Date : 20/03/2023 01:26 PM
 Specimen : Serum

PARAMETER	METHOD	RESULT	UNIT	B.R.I
MEDIWHEEL FULL BODY HCU MALE AND FEMALE BELOW 40				
Serum Urea	Urease-GLDH	13	mg/dL	1-50
Blood Urea Nitrogen	Calculated	6.1	mg/dL	6-20

--- END OF REPORT ---

PRAKASH SHAHU
Verified By

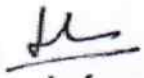
Dr. LAXMI LOKESH
Consultant Pathologist
MDPATH

Partial Reproduction of Report not permitted. This Report Relates to Sample received by Laboratory
 * B.R.I : BIOLOGICAL REFERENCE INTERVAL ** Test not in Scope of Accreditation



Patient Name : MRS. VAISHNAVI BHASKAR KAMD!
 Age / Sex : 30 Years / Female
 UHID : WHN2.0000336007
 Primary Consultant : DR. WOCKHARDT DOCTOR
 Order No. : 9171
 Bill No. : OCR3/23/0002440
 Order Date : 20/03/2023 11:40 AM
 Sample Collection : 20/03/2023 12:02 PM
 Report Date : 20/03/2023 12:59 PM
 Specimen : Serum

PARAMETER	METHOD	RESULT	UNIT	B.R.I
MEDIWHEEL FULL BODY HCU MALE AND FEMALE BELOW 40				
TOTAL T3	ECLIA	70.03	ng/dl	80-200
TOTAL T4	ECLIA	6.24	ug/dl	4.5-11.7
TSH	ECLIA	2.47	μIU/mL	0.27-4.2

--- END OF REPORT ---

SONAL SINGH
Verified By

Dr. ALKA THOOL
Consultant Pathologist
M.B.B.S, MD PATH

Partial reproduction of report not permitted. This report relates to sample received by laboratory
 * B.R.I : BIOLOGICAL REFERENCE INTERVAL ** Test not in Scope of Accreditation



DEPARTMENT OF LABORATORY MEDICINE

CLINICAL PATHOLOGY

WOCKHARDT HOSPITALS

LIFE WINS
Final Report

Patient Name : MRS. VAISHNAVI BHASKAR KAMDJI
 Age / Sex : 30 Years / Female
 UHID : WHN2.0000336007
 Primary Consultant : DR. WOCKHARDT DOCTOR
 Order No. : 9171
 Bill No. : OCR3/23/0002440
 Order Date : 20/03/2023 11:40 AM
 Sample Collection : 20/03/2023 12:02 PM
 Report Date : 20/03/2023 01:52 PM
 Specimen : Urine

PARAMETER	METHOD	RESULT	UNIT	B.R.I
-----------	--------	--------	------	-------

MEDIWHEEL FULL BODY HCU MALE AND FEMALE BELOW 40

Urine Routine

Physical Examination

Colour		p.yel		
Appearance		Clear		
Urinalyser (Roche UriSys 1100)				
Specific Gravity		1.015		1.003 - 1.035
Reaction (pH)		5		
Leukocytes, microscopy		neg	/hpf	
Erythrocytes, microscopy		neg	/hpf	
Nitrite, urinalyser		neg		
Protein, urinalyser		neg		
Glucose, urinalyzer		neg		
Ketone, urinalyser		neg		
Urobilinogen urinalyser		neg		
Billirubin uirnalyser		neg		

--- END OF REPORT ---

SONAL SINGH
Verified By

Dr. ALKA THOOL
Consultant Pathologist
M.B.B.S, MD PATH

Partial Reproduction of Report not permitted. This Report Relates to Sample received by Laboratory
 * B.R.I : BIOLOGICAL REFERENCE INTERVAL ** Test not in Scope of Accreditation



WOCKHARDT HOSPITALS, NAGPUR

1643, North Ambazari Road, Nagpur -440 010. Tel : (0712) 6624444, 6624100
 Fax : (0712) 2261266 Website : www.wockhardthospitals.com
 Registered Office Address :- Wockhardt Towers , BKC , Bandra (East) Mumbai 400051
 CIN: U85100MH1991PLC063096

Dr. S. Mundhada
MBBS, MHA&M
Consultant Transfusion Medicine
Fellow UICC trained at MD Anderson Cancer Centre, USA
Medical Director
Mobile: 9422113811
E-mail: jjbb21@hotmail.com

Since 1997
JEEVAN JYOTI
BLOOD CENTRE & COMPONENTS
Share a little. Care a little. Donate blood.



Dr. Ravi Wankhede
Ex Sqn Ldr (IAF), MBBS, DCP
Consultant Transfusion Medicine
Medical Director
Mobile: 9423683350
Email: raviwankhede@gmail.com

Blood Group Report

Name of the Patient : VAISHNAVI BHASKAR KAMDI

Age : 30 Year Gender : Female

Patient Sample ID : JJ23-R03021

Hospital IP NO: 336007

Referred By Hospital : Wockhardt Super Speciality Hosp

Sample Received : EDTA / PLAIN

Date & Time of Sample Receiving : 20/Mar/2023 01:26 PM

Adequacy of Sample : Adequacy

Investigation Required : Blood Group

Date of Release of Report : 20/Mar/2023 01:52 PM

Report

Forward Red Cell Blood Group : AB

Reverse Serum Blood Group : AB

Rh Typing : Rh Positive

Final Blood Group: AB Rh Positive

Opinion : If there is any Blood group discrepancy, it may be because of the irregular antibody present in the blood. This requires proper evaluation of Antibody Identification and Rh Phenotyping.

Remark :

Principle of the Test :

As the Matrix gel card containing red blood cells is centrifuged under specific conditions, the red blood cells sensitized with antibody will agglutinate in the presence of the Anti- Human Globulin reagent in the gel matrix and will be trapped in the gel column. The red blood cells, which do not react are not trapped in the gel matrix and are pelleted at the bottom of the column.

The reactions are then read and graded according to their reactivity pattern.

End of Report

Tested By : Rupali Thakre

Verified By : Dr. Deepika J Jain

FDA LIC No. ND/BB/11
SBTC Certified Regional Blood Transfusion Centre
SBTC/ RBTC Reg. No. 005
Govt. of Maharashtra & NACO recognized
Run by Jeevan Jyoti Health Care & Research Trust
Reg. No. E-1520

24 Hours Services
Nagpur's first NABH
Accredited Blood Centre
Thalassemia care &
Research Centre

J-12, West High Court Road; Laxminagar,
Opposite BOB, Nagpur - 440 022
0712 2231660, 07122230876, 9130002271
Toll Free: 1800 209 7788
www.facebook.com/laxminagarnagpur
www.dhruvlabs.com



CIN: U85100MH1991PLC063096

Sign Of M.O. :

Rate 65 . Age not entered, assumed to be 50 years old for purpose of ECG interpretation
 PR 130 . Sinus rhythm.....
 QRS 93 . Baseline wander in lead(s) II, III, aVL, aVF, V3, V6
 QT 375
 QTc 390

--AXIS--

P 34
 QRS 41
 T 17

12 Lead; Standard Placement

- NORMAL ECG -

Unconfirmed Diagnosis

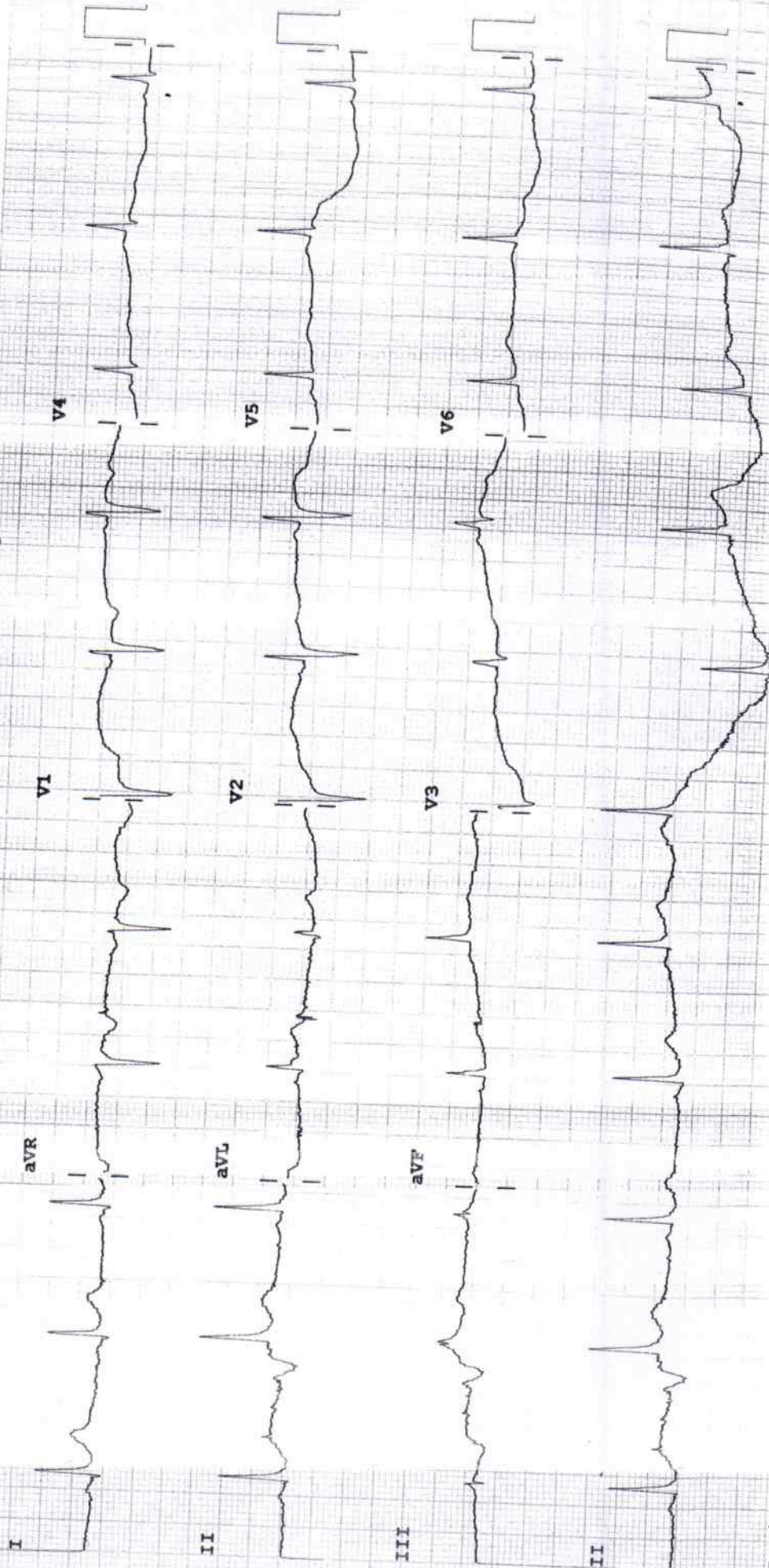

Device:

Speed: 25 mm/sec Limb: 10 mm/mV Chest: 10.0 mm/mV

F 60~ 0.15-100 Hz

M 3708 A

PH100B CL P?

2D ECHOCARDIOGRAPHY & COLOUR DOPPLER REPORT**Name : Mrs. Vaishnavi Kamdi****Age / Sex : 30 Yrs. / Female****Done By : Dr. Nitin Tiwari****Date : March 20, 2023****UHID No. : 336007****OPD****Comments :**

Sector echo done in plax, psax, apical 4 & 5 chambers, subcostal view shows:

Normal morphology of aortic, mitral, tricuspid and pulmonary valves.

The left atrium, left ventricle, right atrium and right ventricle are normal in dimension and morphology. The left ventricle shows **mild concentric hypertrophy**. There is no regional wall motion abnormality of left ventricle at rest. The left ventricular systolic function is **good**. The global left ventricular ejection fraction is 65 %.

The IAS and IVS are intact.

The pericardium is normal. There is no pericardial effusion.

Aortic root / visualized segment of ascending aorta normal.

Pulmonary arteries normal.

There is no clot or vegetation seen.

CW, PW and Colour Doppler: Transmitral flow is suggestive of left ventricular diastolic dysfunction. There is trivial mitral regurgitation. There is no evidence of pulmonary hypertension.

Impression:

Hypertensive heart disease

Mild concentric left ventricular hypertrophy

No regional wall motion abnormality of left ventricle at rest

Good left ventricular systolic function. LVEF – 65 %

LV diastolic dysfunction

Dr. Nitin Tiwari
MD, DNB (Med.), DNB (Card.),
MNAMS, MAPSIC
Sr. Interventional Cardiologist

**WOCKHARDT HOSPITALS, NAGPUR**

1643, North Ambazari Road, Nagpur - 440 010. Tel : (0712) 6624444, 6624100

Fax : (0712) 2261266 Website : www.wockhardthospitals.com

Registered Office Address :- Wockhardt Towers, BKC, Bandra (East) Mumbai 400051

CIN: U85100MH1991PLC063096

Patient Name : MRS. VAISHNAVI BHASKAR KAMD

Age/Sex : 30 Yrs / Female

UHID : WHN2.0000336007

Reporting Date : 20/03/2023 01:05 PM

Bill No. : OCR3/23/0002440

Order Date : 20/03/2023 11:40 AM

Referred by :

Order No. : 3599

USG ABDOMEN WITH PELVIS

Real time sonography of the abdomen and pelvis was performed .

The liver is normal in size and echotexture. No focal parenchymal lesion noted.

Intrahepatic biliary tree and venous radicles are normal.

The portal vein and CBD appear normal in course and calibre.

The gall bladder is normal in size with a normal wall thickness and there are no calculi noted within.

The pancreas is normal in size and echotexture. No evidence of focal lesion or calcification or duct dilatation seen.

The spleen is normal in size and echotexture.

Both kidneys are normal in size, position and echogenicity.

Cortical thickness and corticomedullary differentiation are normal.

No hydronephrosis or calculi noted.

The bladder is normal in contour, capacity and wall thickness.

No vesical calculi noted.

The uterus is normal in size and anteverted in position.

Myometrial echotexture is homogenous. No focal lesions seen.

Endometrial echocomplex is central in position and 7.4 mm in thickness.

Both ovaries are normal in size and echogenicity.

Right ovary measures = 6.9 cc.

Left ovary measures = 4.1 cc.

Dominant follicle noted in right ovary of size 1.1 X 1.2 cm.

No adnexal mass lesion seen.

There is no evidence of free fluid in pouch of Douglas.

There is no evidence of ascites.

Impression :

No significant abnormality noted on this study.

DR. NITIN DEVKATE
M.B.B.S., M.D.
RADIOLOGIST



WOCKHARDT HOSPITALS, NAGPUR

1643, North Ambazari Road, Nagpur - 440 010. Tel. : (0712) 6624444, 6624100

Fax : (0712) 2261266 Website : www.wockhardthospitals.com

Registered Office Address :- Wockhardt Towers , BKC , Bandra (East) Mumbai 400051

CIN: U85100MH1991PLC063096