

Health Check up Booking Request(bobS6582),Package Code(PKG10000241),Beneficiary Code(71851)

1 message

Mediwheel <santosh@policywheel.com>

11 January 2022 at 11:29

To: "vidhidiagnostics@gmail.com" <vidhidiagnostics@gmail.com>

Cc: Mediwheel CC <customercare@mediwheel.in>, Mediwheel CC <mediwheelwellness@gmail.com>

**Mediwheel**
...Your wellness partner**011-41195959****Email:wellness@mediwheel.in**

Dear Vidhi Diagnostics,
City : Ahmedabad . Location : .New Wadaj,

We have received the following request for Health Check up from

Name : Sonal shah
Age : 33
Gender : Female
Member Relations : Spouse
Package Name : Metro Full Body Health Checkup Female Below 40
Package Code : PKG10000241
User Location : Gujarat,MANEKPUR,382845
Contact Details : 9725928860
Booking Date : 11-01-2022
Appointment Date : 22-01-2022

Member Information			
Booked Member Name	Age	Gender	Cost(In INR)
Sonal shah	33	Female	Cashless
Total amount to be paid			Cashless

Please login to your account to confirm the same. Also you mail us for confirmation

Package Name : Metro Full Body Health Checkup Female Below 40 - Includes (37) Tests

Tests included in this Package

Ecg, TSH, X-ray Chest, Stress Test (tmt)/ 2d Echo, Blood Sugar Postprandial, A:g Ratio, Blood Group, Total Cholesterol, Triglycerides, Fasting Blood Sugar, Ultrasound Whole Abdomen , Glycosylated Haemoglobin (hba1c), Hdl, Vldl, Urine Analysis, LDL, Total Protine, General Consultation, HDL/ LDL ratio, GGT(Gamma-glutamyl Transferase), Eye Check-up consultation, ALP (ALKALINE PHOSPHATASE), Uric Acid, AST/ALT Ratio, Serum Protein, CBC with ESR, Stool Analysis, Urine Sugar Fasting, Urine Sugar PP, T3, T4, Cholesterol Total / HDL Ratio, BUN, BUN/Creatinine Ratio, Bilirubin Total & Direct and Indirect, Albumin, Globulin

Dr. Dinesh S. Modh

M.D., D.M.R.E. (Radiodiagnosis)
Consultant Radiologist & Sonologist
Ex. Junior Lecturer, B.J. Medical College, Civil Hospital, A'bad.
Panel Doctor of L.I.C.



Somai shah 33 yrs / female

12/02/2022

Height: - 150 cm
weight: - 47 kg
BP: - 110/80 mmHg,
Pulse: - 96 per min

T₂ - @

RS / CVS - @

SpO₂ - 98.

Asymptomatic.
No H10 DM & HTN
H10 of Thyroid

Eye vision: - Eye vision is normal
in both eye
No colour & Night blindness.

Adv She is medically fit

Dr. Vidhi D. Modh
Reg. No. 8-14540

Vidhi Diagnostics
L-86, Swatantra-Senani Nagar,
Opp. Akhbarnagar Bus Terminals,
Nr. Akhbarnagar Circle,
New Wadaj, Ahmedabad-13.

ISO 9001:2015 Certified Diagnostics Center

Vidhi Imaging Center

L-86, Swatantra Senani Nagar, Opp. Akhbarnagar Petrol Pump, Nr. Akhbarnagar Circle, Nava-Vadaj, Ahmedabad - 380 013.

Phone : 079-2762 1406, Mobile : 98799 29406, 98250 09406, E-mail : vidhidiagnostics@gmail.com, Website : www.vidhidiagnostics.com

Time : Mon. to Sat. 9.00 am to 2.00 pm, 5.00 pm to 9.00 pm, Sunday 9.00 am to 12.00 Noon

EMPANELLED WITH HEALTH INDIA TPA & APOLLO HEALTH CHECK NETWORK

FACILITIES : Live 3D-4D Sonography | Colour Doppler | Echo Cardiography | Interventional Radiology | Fetal Medicine | Digital X-Ray
Digital Mammography | Digital OPG / TMJ | ECG / TMT / PFT / EEG / EMG | Pathology Laboratory | Health Check Up Plans | Pre Employment Check Up

HR : 97 bpm
 PR : 134 ms
 QRS : 82 ms
 QT/QTc : 322/408 ms
 P/QRS/T : 67/52/-50 deg.
 RV5/SV1 : 0.775/-0.279 mv
 RV5+SV1 : 1.054 mv

ID: 3714
 Name: sonal shah
 Age: 33yrs
 Sex: Female
 Hospital:

Department:

0.67Hz 35Hz AC 50Hz 25 mm/s 20 mm/mv

Need to be confirmed by doctor. Doctor Name:

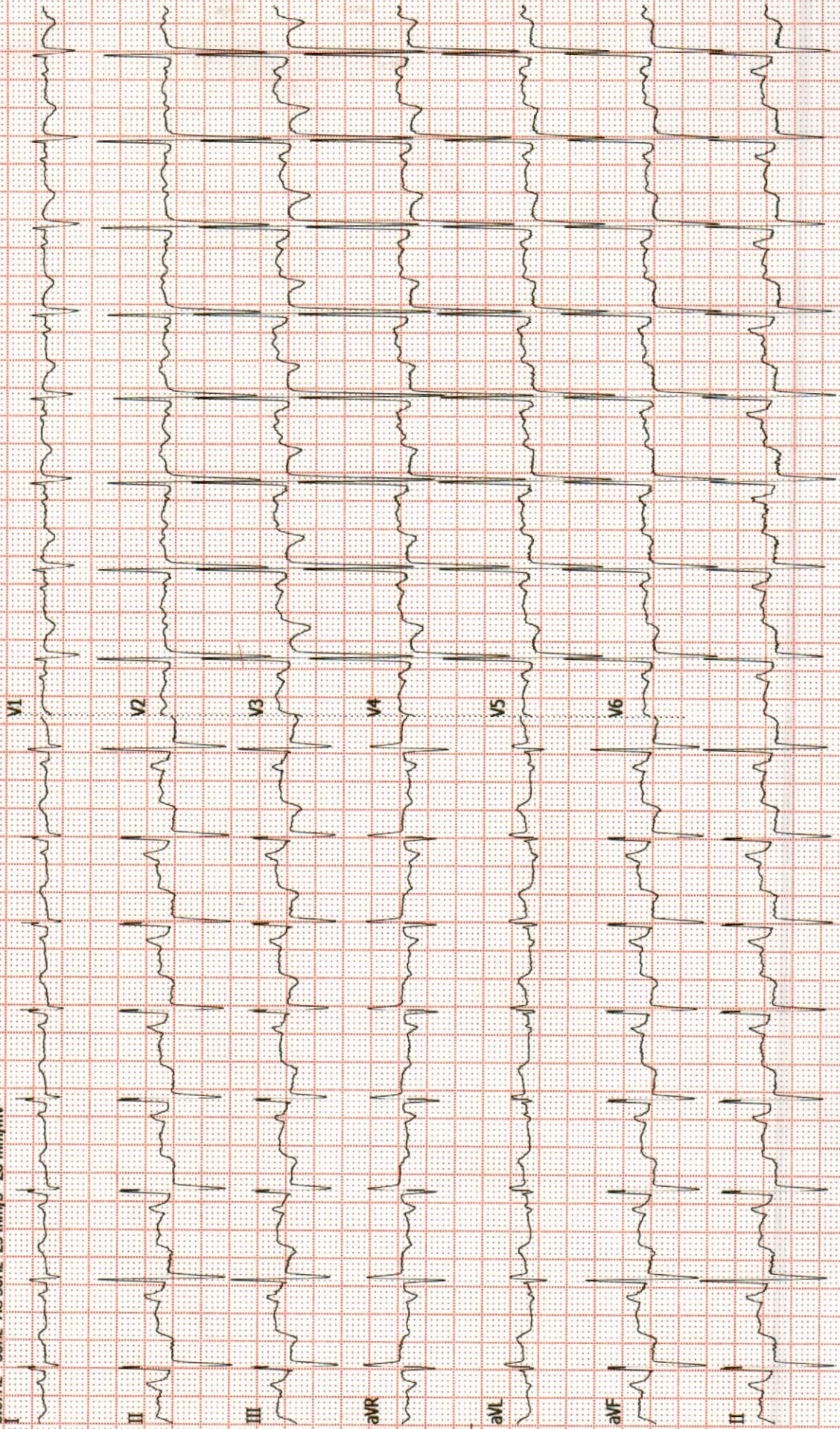

Dr. Dinesh S. Modh

M.D., D.M.R.E. (Radiodiagnosis)

Consultant Radiologist & Sonologist

Ex. Junior Lecturer, B.J. Medical College, Civil Hospital, A'bad.

Panel Doctor of L.I.C.



Patient's name : SONAL B SHAH

Reg. ID : R-11129-21

Referred by : -

Age/Sex : 33 Years/Female

Accession : 8005

Date : 12/02/2022

Report of ECG

Conclusion

- Normal sinus rhythm.
- HR - 98/per minute.
- Diffuse ischemia.
- ST depression in inferolateral leads.
- Incomplete RBBB.
- Normal PR interval.
- Short QRS interval.
- Normal QT interval.

Dr. Avinash Bhaskar
MBBS. D Cardiol
Reg. No. 575946
DR. AVINASH BHASKAR

ISO 9001:2015 Certified Diagnostics Center

Vidhi Imaging Center

L-86, Swatantra Senani Nagar, Opp. Akhbarnagar Petrol Pump, Nr. Akhbarnagar Circle, Nava-Vadaj, Ahmedabad - 380 013.

Phone : 079-2762 1406, Mobile : 98799 29406, 98250 09406, E-mail : vidhidiagnostics@gmail.com, Website : www.vidhidiagnostics.com

Time : Mon. to Sat. 9.00 am to 2.00 pm, 5.00 pm to 9.00 pm, Sunday 9.00 am to 12.00 Noon

EMPANNELLED WITH HEALTH INDIA TPA & APOLLO HEALTH CHECK NETWORK

FACILITIES : Live 3D-4D Sonography | Colour Doppler | Echo Cardiography | Interventional Radiology | Fetal Medicine | Digital X-Ray
Digital Mammography | Digital OPG / TMJ | ECG / TMT / PFT / EEG / EMG | Pathology Laboratory | Health Check Up Plans | Pre Employment Check Up

Dr. Dinesh S. Modh

M.D., D.M.R.E. (Radiodiagnosis)

Consultant Radiologist & Sonologist

Ex: Junior Lecturer, B.J. Medical College, Civil Hospital, A'bad.

Panel Doctor of L.I.C.



Patient's name: SONAL B SHAH

Reg. ID : R-11129-21

Referred by : -

Age/Sex : 33 Years/Female

Accession : 8005

Date : 12/02/2022

X-RAY CHEST (PA VIEW)

Both lung fields appear normal.
No e/o consolidation or cavitations is seen.
Both costo-phrenic angles appear clear.
Cardiac size is with in normal limits.
Both domes of diaphragm appear normal.
Bony thoracic cage appears normal.

Thanks for reference.



DR DINESH S. MODH

M.D. DMRE(RADIODIAGNOSIS)

ISO 9001:2015 Certified Diagnostics Center

Vidhi Imaging Center

L-86, Swatantra Senani Nagar, Opp. Akhbarnagar Petrol Pump, Nr. Akhbarnagar Circle, Nava-Vadaj, Ahmedabad - 380 013.

Phone : 079-2762 1406, Mobile : 98799 29406, 98250 09406, E-mail : vidhidiagnostics@gmail.com, Website : www.vidhidiagnostics.com

Time : Mon. to Sat. 9.00 am to 2.00 pm, 5.00 pm to 9.00 pm, Sunday 9.00 am to 12.00 Noon

EMPANNELLED WITH HEALTH INDIA TPA & APOLLO HEALTH CHECK NETWORK

FACILITIES : Live 3D-4D Sonography | Colour Doppler | Echo Cardiography | Interventional Radiology | Fetal Medicine | Digital X-Ray
Digital Mammography | Digital OPG / TMJ | ECG / TMT / PFT / EEG / EMG | Pathology Laboratory | Health Check Up Plans | Pre Employment Check Up

Dr. Dinesh S. Modh

M.D., D.M.R.E. (Radiodiagnosis)
Consultant Radiologist & Sonologist
Ex. Junior Lecturer, B.J. Medical College, Civil Hospital, A'bad.
Panel Doctor of L.I.C.



Patient's name : SONAL B SHAH
Reg. ID : R-11129-21
Referred by : -

Age/Sex : 33 Years/Female
Accession : 8005
Date : 12/02/2022

USG ABDOMEN

LIVER: - Liver appears normal in size & show normal echotexture. No evidence of diffuse or focal lesion is seen. Intrahepatic biliary radicals appear normal. Portal vein and CBD appear normal. No e/o calculus is seen in bile duct.
GALL BLADDER: - Gall bladder is distended & appears normal. No evidence of calculus or cholecystitis is seen. No evidence of pericholecystic fluid is seen.
SPLEEN: - Spleen appears normal in size & shows normal echotexture. No evidence of diffuse or focal lesion is seen.
PANCREAS: - Pancreas appears normal size and echopattern. No e/o diffuse or focal lesion is seen. Main pancreatic duct appears normal.
KIDNEY: - Both Kidneys appear normal in size & echotexture.
No e/o calculus or hydronephrosis or hydroureter is seen in either side.
Cortico-medullary differentiation is maintained on either side.
Both suprarenal regions appear normal.
RIF & BOWEL LOOPS (By high frequency probe): - Normal.
No evidence of pre & para aortic lymphadenopathy is seen.
No evidence of free fluid is seen in abdomen.
No evidence of dilated or thickened bowel loops is seen.
Urinary bladder: - appears normal. No e/o calculus or mass lesion is seen in bladder.
Uterus appears normal in size and echopattern.
No evidence of diffuse or focal lesion is seen.
Cervical region appears normal.
Endometrial thickness is 6.4mm.
Both adnexal regions appear normal.
No e/o free fluid is seen in pouch of Douglas.

Thanks for reference.

DR DINESH S. MODH
M.D. DMRE (RADIODIAGNOSIS)

ISO 9001:2015 Certified Diagnostics Center

Vidhi Imaging Center

L-86, Swatantra Senani Nagar, Opp. Akharnagar Petrol Pump, Nr. Akharnagar Circle, Nava-Vadaj, Ahmedabad - 380 013.

Phone : 079-2762 1406, Mobile : 98799 29406, 98250 09406, E-mail : vidhidiagnostics@gmail.com, Website : www.vidhidiagnostics.com

Time : Mon. to Sat. 9.00 am to 2.00 pm, 5.00 pm to 9.00 pm, Sunday 9.00 am to 12.00 Noon

EMPANNELLED WITH HEALTH INDIA TPA & APOLLO HEALTH CHECK NETWORK

FACILITIES : Live 3D-4D Sonography | Colour Doppler | Echo Cardiography | Interventional Radiology | Fetal Medicine | Digital X-Ray
Digital Mammography | Digital OPG/TMJ | ECG/TMT/PFT/EEG/EMG | Pathology Laboratory | Health Check Up Plans | Pre Employment Check Up

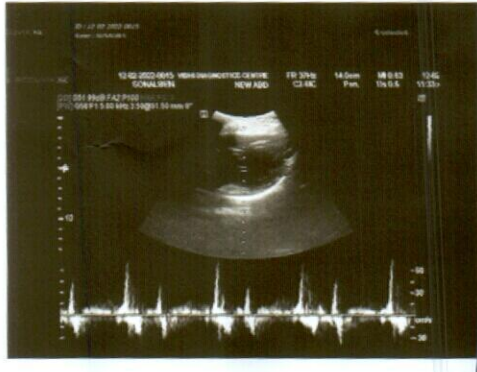
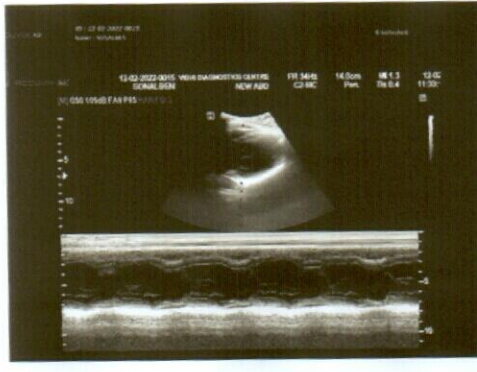
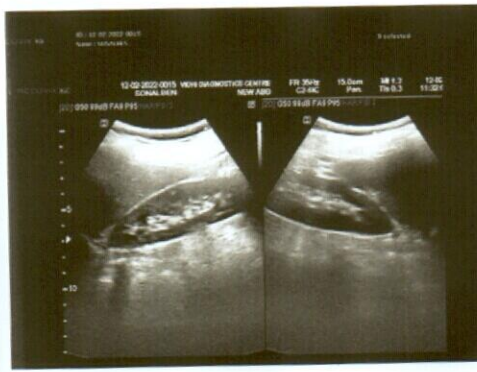
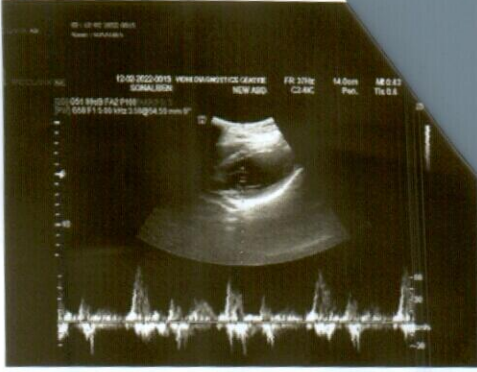
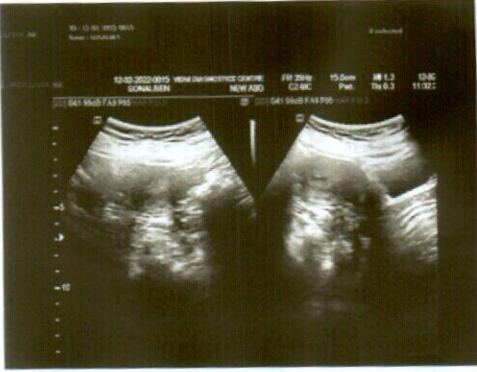
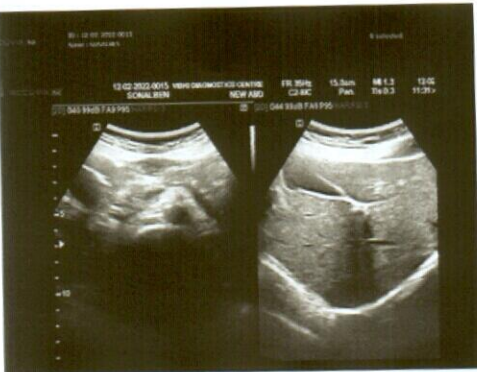

Dr. Dinesh S. Modh

M.D., D.M.R.E. (Radiodiagnosis)
Consultant Radiologist & Sonologist
Ex: Junior Lecturer, B.J. Medical College, Civil Hospital, A'bad.
Panel Doctor of L.I.C.



Patient's name : SONAL B SHAH
Reg. ID : R-11129-21
Referred by : -

Age/Sex : 33 Years/Female
Accession : 8005
Date : 12/02/2022

2D- ECHO REPORT

FINAL CONCLUSION:

LV IS NORMAL SIZE. GOOD LV SYSTOLIC FUNCTION NO RWMA.
LVEF - 60%. NO CONCENTRIC LVH.
NORMAL LV COMPLANCE.
LA IS NORMAL SIZE. NO LA CLOT.
RV IS NORMAL SIZE. GOOD RV SYSTOLIC FUNCTION.
RA IS NORMAL SIZE.
MITRAL VALVE IS NORMAL. NO MS. NO MR. NO MVP.
AORTIC VALVE IS NORMAL. NO AS. NO AR.
TRICUSPID VALVE IS NORMAL. NO TR. RVSP-24 mmHg. NO PAH.

NO CLOT, NO VEGETATION, NO PERICARDIAL EFFUSION.

DIMENSIONS:

AORTA	2.6 C.M
LEFT ATRIUM	2.7 C.M
LVDD	4.1 C.M.
IVSD	1.1 C.M
PWD	1.1 C.M
LVDS	2.6 C.M.

COLOUR DOPPLER FINDING:

STRUCTURE	VELOCITY m/sec
	Max
PULMONARY VALVE	0.7
MITRAL VALVE	E : 0.8 A: 0.2
AORTIC VALVE	1.0

Dr. Avinash Bhaskar

Reg. No.: G-45946

DR AVINASH BHASKAR

ISO 9001:2015 Certified Diagnostics Center

Vidhi Imaging Center

L-86, Swatantra Senani Nagar, Opp. Akharnagar Petrol Pump, Nr. Akharnagar Circle, Nava-Vadaj, Ahmedabad - 380 013.

Phone : 079-2762 1406, Mobile : 98799 29406, 98250 09406, E-mail : vidhidiagnostics@gmail.com, Website : www.vidhidiagnostics.com

Time : Mon. to Sat. 9.00 am to 2.00 pm, 5.00 pm to 9.00 pm, Sunday 9.00 am to 12.00 Noon

EMPANELLED WITH HEALTH INDIA TPA & APOLLO HEALTH CHECK NETWORK

FACILITIES : Live 3D-4D Sonography | Colour Doppler | Echo Cardiography | Interventional Radiology | Fetal Medicine | Digital X-Ray
Digital Mammography | Digital OPG/TMJ | ECG/TMT/PFT/EEG/EMG | Pathology Laboratory | Health Check Up Plans | Pre Employment Check Up



Pathology Department



Patient's name : SONAL SAHIL SHAH
Age/Sex : 33 Years/Female
Referred by : -
Collection Time : 10:25

Reg. ID : P-7754-21
Accession : 7997
Order Dt/time : 12/02/2022 10:25

Complete Blood Count

Sample Type: EDTA

Table header: Test Name, Result, Units, Biological Reference Interval

Blood Counts

Table rows: Haemoglobin, Total R.B.C., Total W. B. C., Platelet Count

Differential Count

Table rows: Neutrophils, Lymphocytes, Eosinophils, Monocytes, Basophils

Blood Indices

Table rows: P. C. V., M. C. V., M.C.H., M. C. H. C., R.D.W.

E.S.R.(Westergren Method)

After one hour : 08 mm/hr 3 - 12

TESTS DONE ON FULLY AUTOMATED HEMATOLOGY ANALYZER.

DR GAYATRI MEHTA MD(PATHOLOGY)

Signature of Dr. Gayatri M. Mehta, Reg. No. G-32215

DR. ANAND D. PARIKH MD(PATHOLOGY)

LAB USE ONLY (Entered by :DM Enter Date/Time:12/02/2022 12:49:00) (Verify by :DM Verify Date/Time:12/02/2022 12:49:00)

ISO 9001:2015 Certified Diagnostics Center

Vidhi Imaging Center | Pathology Department

L-86, Swatantra Senani Nagar, Opp. Akhbarnagar Petrol Pump, Nr. Akhbarnagar Circle, Nava-Vadaj, Ahmedabad - 380 013.

Ph. (Pathology) : 079-2764 5405, 8849893954 M. 98799 29406, 98250 09406, E-mail : vidhidiagnostics@gmail.com, Web. : www.vidhidiagnostics.com

Time (Pathology) : Mon. to Sat. 8.30 am to 8.00 pm, Sunday 9 am to 12 Noon

Pathology means science behind medicine

CT SCAN & CBCT FACILITY NOW AVAILABLE



Creating Life in Punjab



Pathology Department

Patient's name : SONAL SAHIL SHAH
Age/Sex : 33 Years/Female
Referred by : -
Collection Time : 10:25

Reg. ID : P-7754-21
Accession : 7997
Order Dt/time : 12/02/2022 10:25

Blood Glucose

Sample Type: Serum

Table with 4 columns: Test Name, Result, Units, Biological Reference Interval. Row 1: Fasting Blood Glucose : 91.4 mg/dl, 70 - 110. GOD-POD Method.

HbA1C

Sample Type: Serum

Table with 4 columns: Test Name, Result, Units, Biological Reference Interval. Row 1: HbA1C : 5.1 %, Non-diabetic: 4.2-6.2, Pre-diabetic : 6.3-7.2, Diabetic : 7.3-8.2. Row 2: Mean Blood Glucose of Last 03 months : 99.67 mg/dl

Comment

NOTE:

*As per the new 2009 update of American Diabetes Association regarding HbA1C & Mean Blood Glucose relationship. This test is used to monitor diabetic patients compliance with the therapeutic regimen and log it's level is proportional to both the average blood glucose concentration and the life span of the red blood cells (RBC) in circulation. HbA1c values are free of day to day glucose fluctuations and are unaffected by exercise or recent food intake.

DR GAYATRI MEHTA MD(PATHOLOGY)

Dr. Gayatri M. Mehta M.D. (Patho) Reg. No. G-32215

DR. ANAND D. PARIKH MD(PATHOLOGY)

LAB USE ONLY (Entered by :DM Enter Date/Time:12/02/2022 16:11:00) (Verify by :DM Verify Date/Time:12/02/2022 16:11:00)

ISO 9001:2015 Certified Diagnostics Center

Vidhi Imaging Center | Pathology Department

L-86, Swatantra Senani Nagar, Opp. Akhbaragar Petrol Pump, Nr. Akhbaragar Circle, Nava-Vadaj, Ahmedabad - 380 013.

Ph. (Pathology) : 079-2764 5405, 8849893954 M. 98799 29406, 98250 09406, E-mail : vidhidiagnostics@gmail.com, Web. : www.vidhidiagnostics.com

Time (Pathology) : Mon. to Sat. 8.30 am to 8.00 pm, Sunday 9 am to 12 Noon

Pathology means science behind medicine

CT SCAN & CBCT FACILITY NOW AVAILABLE



Creating Life in Punjab



Pathology Department

Patient's name : SONAL SAHIL SHAH
Age/Sex : 33 Years/Female
Referred by : -
Collection Time : 10:25
Reg. ID : P-7754-21
Accession : 7997
Order Dt/time : 12/02/2022 10:25

Blood Group

Sample Type: EDTA sample.

Test Name	Result
BG :	" A "
RH :	POSITIVE
Remarks	Done by forward grouping method.

DR GAYATRI MEHTA
MD(PATHOLOGY)

Dr. Gayatri M. Mehta
M. D. (Pathology)
Reg. No. G-32213

DR. ANAND D. PARIKH
MD(PATHOLOGY)

LAB USE ONLY (Entered by :DM Enter Date/Time:12/02/2022 16:10:00) (Verify by :DM Verify Date/Time:12/02/2022 16:10:00)

ISO 9001:2015 Certified Diagnostics Center
Vidhi Imaging Center | Pathology Department

L-86, Swatantra Senani Nagar, Opp. Akhbarnagar Petrol Pump, Nr. Akhbarnagar Circle, Nava-Vadaj, Ahmedabad - 380 013.
Ph. (Pathology) : 079-2764 5405, 8849893954 M. 98799 29406, 98250 09406, E-mail : vidhidiagnostics@gmail.com, Web. : www.vidhidiagnostics.com
Time (Pathology) : Mon. to Sat. 8.30 am to 8.00 pm, Sunday 9 am to 12 Noon

Pathology means science behind medicine

CT SCAN & CBCT FACILITY NOW AVAILABLE



Pathology Department



Patient's name : SONAL SAHIL SHAH
Age/Sex : 33 Years/Female
Referred by : -
Collection Time : 10:25

Reg. ID : P-7754-21
Accession : 7997
Order Dt/time : 12/02/2022 10:25

Lipid Profile

Sample Type: Serum

Test Name	Result	Units	Biological Reference Interval
S. Cholesterol : Oxidase-esterase method.	147.0	mg/dl	0 - 200
S. Triglyceride : Enzymatic Colorimetry method	55.6	mg/dL	0 - 200
S. HDL - Cholesterol : Serum by Enzymatic method.	59.1	mg/dL	35 - 65
S. LDL - Cholesterol : Serum by Enzymatic method	76.78	mg/dL	0 - 130
S. VLDL - Cholesterol :	11.12	mg/dL	0 - 30
S. Chole/HDL.Ratio :	2.49		1 - 6
S. LDL / HDL Cholesterol Ratio :	1.3		0 - 3.5

DR GAYATRI MEHTA
MD(PATHOLOGY)

Dr. Gayatri M. Mehta

M.D. Pathology

Reg. No. G-82215

DR. ANAND D. PARIKH
MD(PATHOLOGY)

LAB USE ONLY (Entered by :DM Enter Date/Time:12/02/2022 16:11:00) (Verify by :DM Verify Date/Time:12/02/2022 16:11:00)

ISO 9001:2015 Certified Diagnostics Center

Vidhi Imaging Center | Pathology Department

L-86, Swatantra Senani Nagar, Opp. Akhbarnagar Petrol Pump, Nr. Akhbarnagar Circle, Nava-Vadaj, Ahmedabad - 380 013.

Ph. (Pathology) : 079-2764 5405, 8849893954 M. 98799 29406, 98250 09406, E-mail : vidhidiagnostics@gmail.com, Web. : www.vidhidiagnostics.com

Time (Pathology) : Mon. to Sat. 8.30 am to 8.00 pm, Sunday 9 am to 12 Noon

Pathology means science behind medicine

CT SCAN & CBCT FACILITY NOW AVAILABLE



Patient's name : SONAL SAHIL SHAH
 Age/Sex : 33 Years/Female
 Referred by : -
 Collection Time : 10:25

Reg. ID : P-7754-21
 Accession : 7997
 Order Dt/time : 12/02/2022 10:25

BIOCHEMISTRY

Sample type :Serum

Test Name	Result	Units	Biological Reference Interval
Urea , (Serum by GLDH method) :	24.0	mg/dl	10 - 50
S.Uric acid , (Serum by Uricase method) :	4.0	mg/dl	2.4-5.7
Bun :	11.2	mg/dl	6-20
Creatinine , (Serum by Enzymatic reaction) :	0.66	mg/dl	0.5-1.2
S.G.P.T (ALT) : (Serum by IFCC method) =	21.0	U/L	0 - 40
S.G.O.T (AST) : (Serum by IFCC method)	25.6	U/L	0 - 37
ALK.PHOSPHATASE : (Serum by PNP method)	103.0	U/L	35-104
G.G.T :	16.2	U/L	8 - 78
<u>BILIRUBIN</u>			
Total :	0.50	mg/dl	Up to 1.2
Direct :	0.36	mg/dl	0-0.7
Indirect :	0.14	mg/dl	0 - 0.5
<u>SERUM PROTEINS</u>			
Total Protein (Serum by Biuret method) :	7.08	gms/dl	
Albumin (Serum by BCG method) :	4.27	gms/dl	3.97-4.94
Globulins :	2.81	gms/dl	2.3 - 3.5
A/G Ratio :	1.52		0.9 - 2.9

Dr. Gayatri M. Mehta
 (M.D. Pathology)
 Reg. No. G/32215

DR GAYATRI MEHTA
 MD(PATHOLOGY)

DR.ANAND D.PARIKH
 MD(PATHOLOGY)

LAB USE ONLY (Entered by :DM Enter Date/Time:12/02/2022 16:10:00) (Verify by :DM Verify Date/Time:12/02/2022 16:10:00)

ISO 9001:2015 Certified Diagnostics Center

Vidhi Imaging Center | Pathology Department

L-86, Swatantra Senani Nagar, Opp. Akhbarnagar Petrol Pump, Nr. Akhbarnagar Circle, Nava-Vadaj, Ahmedabad - 380 013.

Ph. (Pathology) : 079-2764 5405, 8849893954 M. 98799 29406, 98250 09406, E-mail : vidhidiagnostics@gmail.com, Web. : www.vidhidiagnostics.com

Time (Pathology) : Mon. to Sat. 8.30 am to 8.00 pm, Sunday 9 am to 12 Noon

Pathology means science behind medicine

CT SCAN & CBCT FACILITY NOW AVAILABLE



Name: SONAL SAHIL SHAH Age: 33 Years
Referred by: - Sex: Female
Date : 12-02-2022

AST : ALT RATIO

Test	Result	Unit	Normal Value
AST:ALT	1.22	Ratio	0.8-1.2

BUN : CREAT RATIO

Test	Result	Unit	Normal Value
BUN:CREAT	16.97	Ratio	13-20

Dr. Gayatri M. Mehta
M. D. (Pathology)
Reg. No. G-32215

For Dr. GAYATRI MEHTA

ISO 9001:2015 Certified Diagnostics Center

Vidhi Imaging Center | Pathology Department

L-86, Swatantra Senani Nagar, Opp. Akhbarnagar Petrol Pump, Nr. Akhbarnagar Circle, Nava-Vadaj, Ahmedabad - 380 013.

Ph. (Pathology) : 079-2764 5405, 8849893954, M. 98799 29406, 98250 09406, E-mail : vidhidiagnostics@gmail.com, Web. : www.vidhidiagnostics.com

Time (Pathology) : Mon. to Sat. 8.30 am to 8.00 pm, Sunday 9 am to 12 Noon

Pathology means science behind medicine

CT SCAN & CBCT FACILITY NOW AVAILABLE



Creating Life in Punjab



Pathology Department

Patient's name : SONAL SAHIL SHAH
Age/Sex : 33 Years/Female
Referred by : -
Collection Time : 10:25

Reg. ID : P-7754-21
Accession : 7997
Order Dt/time : 12/02/2022 10:25

Thyroid Function Test

Sample Type: Serum

Test Name	Result	Units	Biological Reference Interval
TOTAL T3 :	1.32	ng/ml	0.84 - 2.0
TOTAL T4 :	9.4	ug/dl	5.1 - 14.0
TSH(Ultra sensitive) :	1.055	mIU/L	0.27 - 4.2
Method	Electrochemiluminescence Immunoassay "ECLIA"		

Test done on Roche Cobas e411 Immunoassay Analyser

DR GAYATRI MEHTA
MD(PATHOLOGY)

Dr. Gayatri M. Mehta
M.D. (Pathology)
Reg. No. G-32215

DR. ANAND D. PARIKH
MD(PATHOLOGY)

LAB USE ONLY (Entered by : DM Enter Date/Time: 12/02/2022 16:12:00) (Verify by : DM Verify Date/Time: 12/02/2022 16:12:00)

ISO 9001:2015 Certified Diagnostics Center
Vidhi Imaging Center | Pathology Department

L-86, Swatantra Senani Nagar, Opp. Akhbarnagar Petrol Pump, Nr. Akhbarnagar Circle, Nava-Vadaj, Ahmedabad - 380 013.

Ph. (Pathology) : 079-2764 5405, 8849893954 M. 98799 29406, 98250 09406, E-mail : vidhidiagnostics@gmail.com, Web. : www.vidhidiagnostics.com
Time (Pathology) : Mon. to Sat. 8.30 am to 8.00 pm, Sunday 9 am to 12 Noon

Pathology means science behind medicine

CT SCAN & CBCT FACILITY NOW AVAILABLE



Patient's name : SONAL SAHIL SHAH
Age/Sex : 33 Years/Female
Referred by : -
Collection Time : 10:25

Reg. ID : P-7754-21
Accession : 7997
Order Dt/time : 12/02/2022 10:25

Urine Analysis

Sample Type: Urine

Test Name	Result	Units	Biological Reference Interval
<u>Physical Examination</u>			
Quantity :	20	ml	0 - 500 ml
Colour :	Yellowish		Pale Yellow
Transparency :	Slight Turbid.		Clear
Reaction :	Acidic		4.6 - 8.0
Specific Gravity :	1.020		1.016 - 1.022
Sediment :	Present		
<u>Chemical Examination</u>			
Albumin :	Present (Trace)		Absent
Sugar :	NIL		Absent
Acetone :	Absent		Absent
Bile Salts :	Absent		Absent
Bile Pigments :	Absent		Absent
Urobilogen :	Absent		Absent
Nitrites :-	Absent		Absent
<u>Microscopic Examination</u>			
Red blood Cells :	2-3	/h.p.f	Absent
Pus Cells :	1-2	/h.p.f	Absent
Epithelial Cells :	1-2	/h.p.f	< 10.0
Amorphous :	Absent	/h.p.f	Absent
Bacteria :	Absent	/h.p.f	Absent
Crystals :	Absent	/h.p.f	Absent
Casts :	Absent	/h.p.f	Absent
Fungus :	Not seen	/h.p.f	Absent

Dr. Gayatri M. Mehta
MD (PATHOLOGY)
Reg. No. G-52215

DR GAYATRI MEHTA
MD(PATHOLOGY)

DR. ANAND D. PARIKH
MD(PATHOLOGY)

LAB USE ONLY (Entered by :DM Enter Date/Time:12/02/2022 16:12:00) (Verify by :DM Verify Date/Time:12/02/2022 16:12:00)

ISO 9001:2015 Certified Diagnostics Center

Vidhi Imaging Center | Pathology Department

L-86, Swatantra Senani Nagar, Opp. Akhbarnagar Petrol Pump, Nr. Akhbarnagar Circle, Nava-Vadaj, Ahmedabad - 380 013.

Ph. (Pathology) : 079-2764 5405, 8849893954 M. 98799 29406, 98250 09406, E-mail : vidhidiagnostics@gmail.com, Web. : www.vidhidiagnostics.com

Time (Pathology) : Mon. to Sat. 8.30 am to 8.00 pm, Sunday 9 am to 12 Noon

Pathology means science behind medicine

CT SCAN & CBCT FACILITY NOW AVAILABLE



भारत सरकार
GOVERNMENT OF INDIA



सोनल भुपेन्द्रभाई शाह
Sonal Bhupendrabhai Shah
जन्मनुं वर्ष / Year of Birth : 1988
स्त्री / Female



3976 4467 1274

आधार - सामान्य माहसुनो अधिकार