



भारत सरकार  
Government of India  
रामलालित  
Ram Lalit  
जन्म तिथि / DOB : 10/09/1993  
पुरुष / Male



7056 3396 3671

आधार - आम आदमी का अधिकार

*Ram Lalit*

*DR. J.K. GULATI*

DR. J.K. GULATI  
MD, D-IB  
GULATI HOSPITAL  
Near Bus Stand, Yamuna Nagar





भारतीय विशिष्टता प्रमाणन प्राधिकरण  
Unique Identification Authority of India

पता  
S/O. प्रमोद सैनी, शकपुर साकरोर,  
शकीरपुर शकूर मुस्त, सहारनपुर  
सखनीती, उत्तर प्रदेश, 247341

Address  
S/O. Pramod Saini, Shakapur  
Sakror, Shakerpur Shakroor  
Must, Saharanpur, Lohnauli,  
Uttar Pradesh, 247341

7056 3396 3671

1347  
1800 200 1947

✉  
For: @uidai.gov.in

www.  
www.uidai.gov.in

Ramlalit





K.V. CLINICAL COMPUTERISED LABORATORY

# GULATI HOSPITAL

Equipped with Latest Computerised Analyzer (CBA-300)

169, Sarojini Colony, Phase-I, YAMUNA NAGAR - 135 001

NAME. MR. RAM LALIT      AGE/SEX:-/M      DATE :-26.03.2023

## COMPLETE HAEMOGRAM

Normal Values

Hb	14.6 gm%	12 - 17 gm%
RBC COUNT	5.50m/cu mm	4 - 5.5 m / cu mm
WBC COUNT	8,500cu/ mm	4000-11000 /cu mm
PLATELET COUNT	2.45Lac/ cu mm	1.5 -4 lac/ cu mm
DLC		
Polymorph	68	40-70%
Lymphocytes	25	20-45%
Monocytes	02	2-19%
Eosinophils	05	01-06%
Basophils	00	0.0-0.1%
MCH	34.25pg	28-35pg/cell
MCV	90.11fl	86-98 fl
MCHC	35.00gm%	32- 36 gm%
HAEMATOCRIT	51.00%	42- 52 %
ESR	05 mm/hr	0.0-10mm/hr

  
DR. J.K. GULATI  
MD, DNB  
GULATI HOSPITAL  
Near Bus Stand, Yamuna Nagar

  
Lab Incharge



K.V. CLINICAL COMPUTERISED LABORATORY

# GULATI HOSPITAL

Equipped with Latest Computerised Analyzer (CBA-300)

169, Sarojini Colony, Phase-I, YAMUNA NAGAR - 135 001

NAME MR. RAM LALIT      AGE:-/Yrs      DATE 26.03.2023

## BLOOD PROFILE

TEST	RESULT	NORMAL VALUE
ABORH	'O' Negative	
B.SUGAR-F	90.0mg/dl	60-110mg/dl
Sugar-PP	92.0mg/dl	70-140mg/dl
S.CREATININE	0.9mg%	0.1 - 1.5mg%
B.UN	18.0mg%	10-20mg%
S. Uric Acid	5.7mg%	3.0-7.0mg%
S. BILIRUBIN	0.8 mg%	0.2- 1.0mg%
DIRECT	0.1 mg%	0.0 -0.2 mg%
INDIRECT	0.7mg%	0.1 - 1.0 mg%
SGOT	35 IU/L	5-40 IU/L
SGPT	28 IU/L	5 -35 IU/L
GGTP	42 IU/L	M 11-49U/L F 7-32 U/L
HBA1C	5.1 %	< 6%
Alkaline Phosphatate	215.0 U/L	70-270 U/L
TOTAL PROTEINS	7.7gm/dl	5.5 - 8.0 gm/dl
ALBUMIN	4.3 gm/dl	3.5 -5.5 gm/dl
GLOBULIN	3.4 gm/dl	2.5 -3.5 gm/dl
A:G Ratio	1:26	1:0-1:7
TOTAL CHOLESTROL	185mg%	(130- 200 )
LDL	125mg%	< 150 )
HDL	40 mg%	(30 - 55 )
VLDL	20mg%	(5- 35 )
TRIGLYCERIDES	100mg%	( 65- 170 )
CHOLESTROL / HDL RATIO	4.6	

DR. J.K. GULATI  
MD, DNB  
GULATI HOSPITAL  
Near Bus Stand, Yamuna Nagar

Lab Incharge





K.V. CLINICAL COMPUTERISED LABORATORY

# GULATI HOSPITAL

Equipped with Latest Computerised Analyzer (CBA-300)

169, Sarojini Colony, Phase-I, YAMUNA NAGAR - 135 001

MR. RAM LALIT

AGE /MALE

DATE 26.03.2023

TEST NAME

RESULTS

UNITS

BIO.REF.INTERVAL

THYROID PROFILE, TOTAL, SERUM

(CLIA)

T3.TOTAL

0.95

ng/mL

0.60-1.81

T4.TOTAL

5.45

ug/dL

5.01-12.45

TSH

2.22

uIU/mL

0.35-5.50

DR. J.K. GULATI

MD, DNB

GULATI HOSPITAL

Near Bus Stand, Yamuna Nagar

Lab Incharge

IN CASE ANY MISPRINTING OR ABNORMAL RESULT FOR ANY MISTAKE PLEASE CONTACT TO US IMMEDIATELY  
THIS REPORT IS STRICTLY NOT VALID FOR MEDICO-LEGAL PURPOSE.

(Wishing for your speedy recovery)



K.V. CLINICAL COMPUTERISED LABORATORY

# GULATI HOSPITAL

Equipped with Latest Computerised Analyzer (CBA-300)

169, Sârojini Colony, Phase-I, YAMUNA NAGAR - 135 001

Patient's Name Mr. RAM LALIT

Age/Sex: /M

Advised By Dr. J.K. Gulati MD.

Date: 26-03-2023

INVESTIGATION	REPORT	NORMAL
---------------	--------	--------

## URINE EXAMINATION

Reaction (PH)	Acidic	Acidic
Albumin	Nil	Nil
Sugar	Nil	Nil
Specific gravity	1015	1008-1025

## MICROSCOPI EXAM

Pus cell	Nil	/HPF
RBCs	Nil	/HPF
Epithelial Cell	Nil	/HPF
Crystals	Nil	/HPF
Casts	Nil	/HPF
Any other findings	Nil	/HPF

**DR. J.K. GULATI**  
MD, DNB  
GULATI HOSPITAL  
Near Bus Stand, Yamuna Nagar

Lab Incharge





# GULATI HOSPITAL

169, Sarojini Colony, Near Bus Stand,  
YAMUNA NAGAR - 135 001

**Dr. J.K. Gulati**

M.D., D.N.B. (AIIMS, New Delhi)  
Consultant Physician & Heart Specialist

**ECHOCARDIOGRAPHY**

**Dr. Sarita Gulati**

D.G.O., DCH (Gynaecologist)  
Ex SMO, Civil Hospital, YNR

**NAME MR RAM LALIT AGE& SEX 30 M DATED 26.03.23**

## M-MODE PARAMETERS

		<b>Normal Values</b>
Left Ventricular ED Dimension	4.8 cm	(3.7-5.6cm)
Left Ventricular ES Dimension	3.7 cm	(2.2-4.0cm)
Right Ventricular ED Dimension	2.3 cm	(0.7-2.6cm)
Inter Ven.Septum thickness (D)	1.0 cm	(0.6-1.1cm)
LVPosterior Wall thickness (D)	0.9 cm	(0.6-1.1cm)
Aortic root diameter	2.7 cm	(2.0-3.7cm)
Left Atrial Diameter	3.2 cm	(1.9-4.0cm)

## INDICES OF LV SYSTOLIC FUNCTIONS (NORMAL VALUES)

Ejection Fraction	60 %	(54-76%)
Fractional Shortening	35 %	(25-46%)

## MITRAL VALVE

Thin, and it moves posteriorly during diastole. No subvalvular pathology, no anterior leaflet pathology no prolapsed or flutter or systolic anterior motion

## TRICUSPID VALVE

Valve is normal looking, no prolapse is seen

## AORTIC VALVE

All three cusps seen, opens fully during systole with central closure

## PULMONARY VALVE

Thin opens well, Pulmonary Aartery not dilated

## LEFT VENTRICLE

No hypertrophy, Chamber slightly dilated No segmental wall motion abnormality



# GULATI HOSPITAL

169, Sarojini Colony, Near Bus Stand,  
YAMUNA NAGAR - 135 001

## Dr. J.K. Gulati

M.D., D.N.B. (AIIMS, New Delhi)

Consultant Physician & Heart Specialist

### PULSE & CONTINUOUS WAVE DOPPLER

**No mitral regurgitation.**  
**No aortic regurgitation.**  
**No Tricuspid regurgitation .**  
**No pulmonary regurgitation.**  
**Predicted PA pressure (S)=25MM of Hg**

## Dr. Sarita Gulati

D.G.O., DCH (Gynaecologist)

Ex SMO, Civil Hospital, YNR.

### COLOUR FLOW IMAGING

**No Mitral regurgitation.**  
**No aortic regurgitation.**  
**No tricuspid regurgitation.**  
**No pulmonary regurgitation.**

### COMMENTS

No LA, LAA, LV CLOT seen.  
No vegetation on any valve  
No intra cardiac mass.  
Pericardial effusion.  
IAS, IVS intact.

### IMPRESION:- Echocardiography Findings are suggestive of

**Normal systolic and normal diastolic Functions**

**No Evidence of Hypertrophy**

**Dr J K Gulati MD, DNB (Medicine)**

**DR. J.K. GULATI**  
MD, DNB  
GULATI HOSPITAL  
Near Bus Stand, Yamuna Nagar



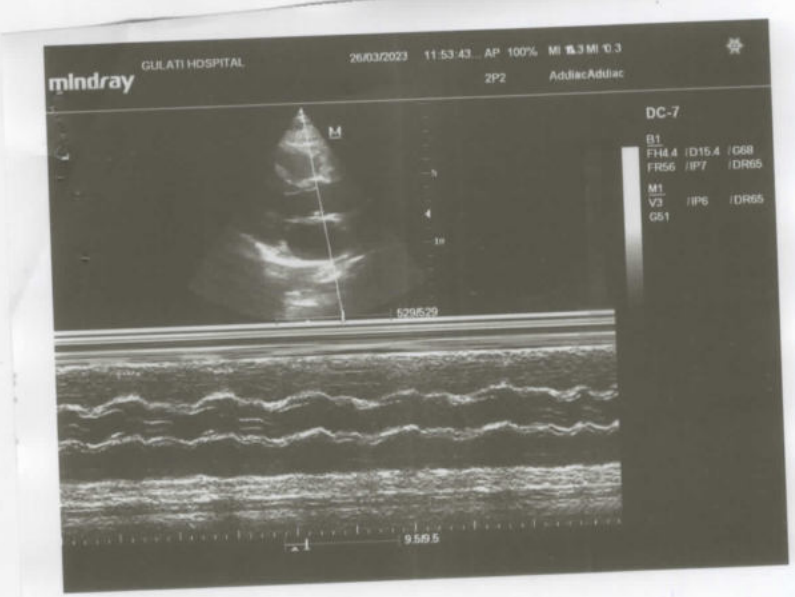
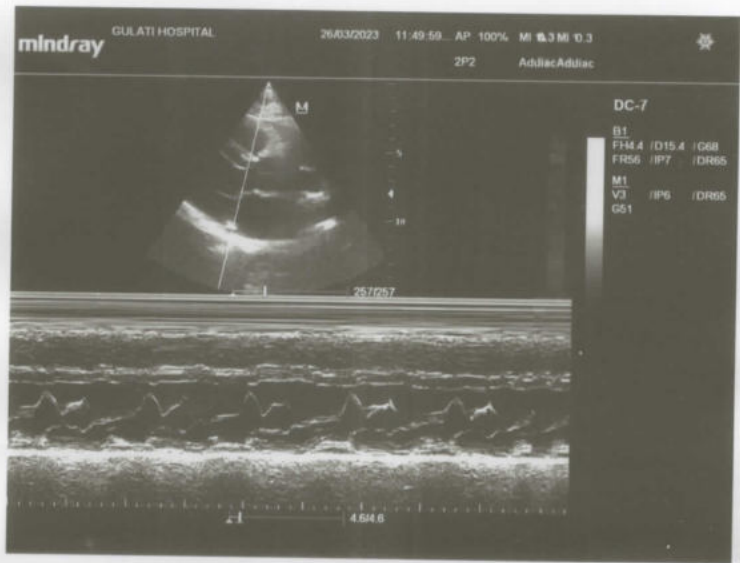
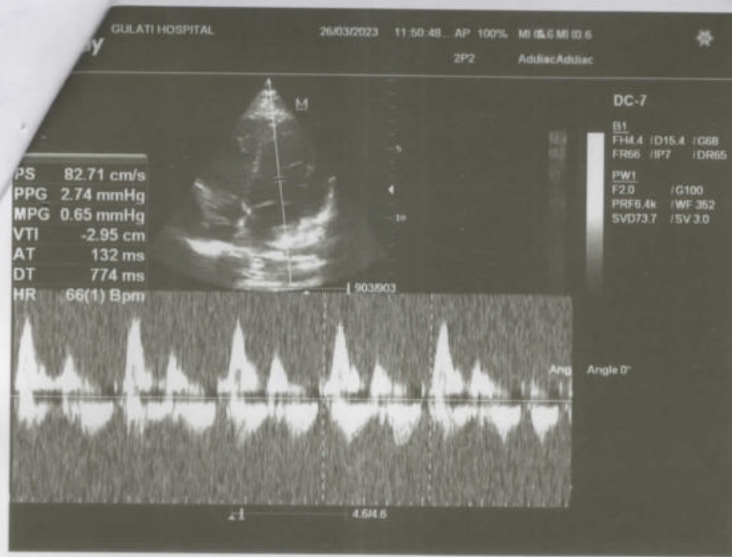

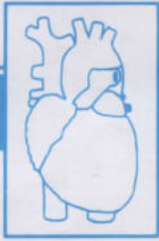

# GULATI HOSPITAL

169, Sarojini Colony, Near Bus Stand,  
YAMUNA NAGAR - 135 001

## Dr. J.K. Gulati

M.D., D.N.B. (AIIMS, New Delhi)  
Consultant Physician & Heart Specialist

## Dr. Sarita Gulati

D.G.O., DCH (Gynaecologist)  
Ex SMO, Civil Hospital, YNR.

### ULTRASONOGRAPHY (WHOLE ABDOMEN)

**NAME MR RAM LALIT AGE & SEX 30 M 26.03.23**

**LIVER** - Liver size is normal and it shows normal echopattern with normal vasculature and normal intrahepatic biliary radical pattern. No mass lesion seen.

**GALL BLADDER** -It shows normal echopattern with normal smooth wall. No evidence of hyperechoic shadow or acoustic shadow is seen in the region.

CBD measures within normal limits.

**PANCREAS** -Part of head visualized- shows normal echo pattern. Rest-obscured by gases.

**KIDNEYS**- Both kidneys measure within normal limits with normal echogenic Pattern and well maintained corticomedullary distinction. No evidence of hydronephrotic change is seen. No calculus seen.

**SPLEEN** -No abnormal echoes detected from the splenic area.

**URINARY BLADDER** -Bladder is well distended and has normal smooth wall. No mass lesion is seen

**PROSTATE**- It is normal in size.No abnormal echoes could be seen from it. No free fluid seen in the peritoneal cavity.

**CONCLUSION :- NO ABNORMALITY IN THE PRESENT STUDY.**

  
**DR. J.K. GULATI**  
MD, DNB  
GULATI HOSPITAL  
Near Bus Stand, Yamuna Nagar



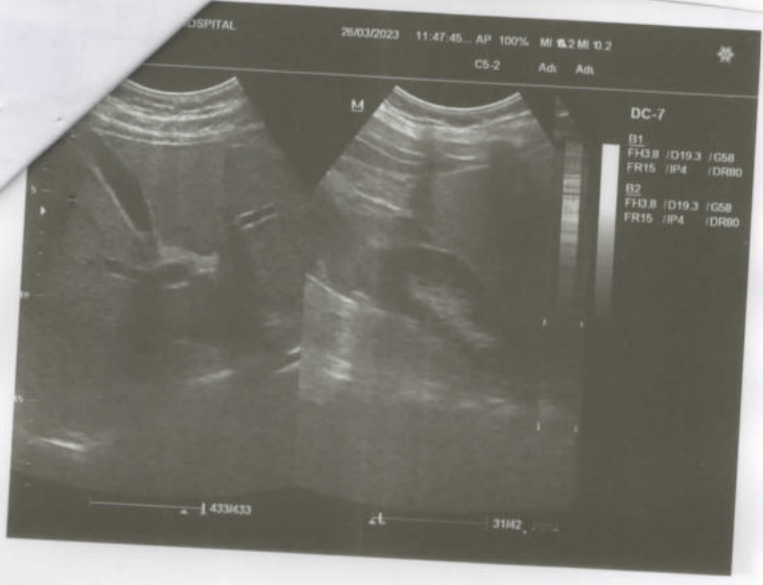



# GULATI HOSPITAL

169, Sarojini Colony, Near Bus Stand,  
YAMUNA NAGAR - 135 001

**Dr. J.K. Gulati**

M.D., D.N.B. (AIIMS, New Delhi)  
Consultant Physician & Heart Specialist

**Dr. Sarita Gulati**

D.G.O., DCH (Gynaecologist)  
Ex. SMO, Civil Hospital, YNR.

## X - RAY Chest PA

Date:- 26/03/2023

Name:- Mr.Ram Lalit

Age /Sex:-29Y/M

Skin and soft tissue normal

Bony and skeleton normal

Trachea is central

Mediastinum is normal

Heart size and shape Normal

No Abnormality

  
**DR. J.K. GULATI**  
MD, DNB  
GULATI HOSPITAL  
Near Bus Stand, Yamuna Nagar



ID : 10 mm/mV 25 mm/S

Name : *Rambalit*

Age : Years

Gender:

BP : (mmHg)

Weight: Kgs

Date : 26/03/23

Note :

VESTA 301i  
(Ver 3.15.31PC)  
www.rmsindia.com

CARDIART

*Rambalit*

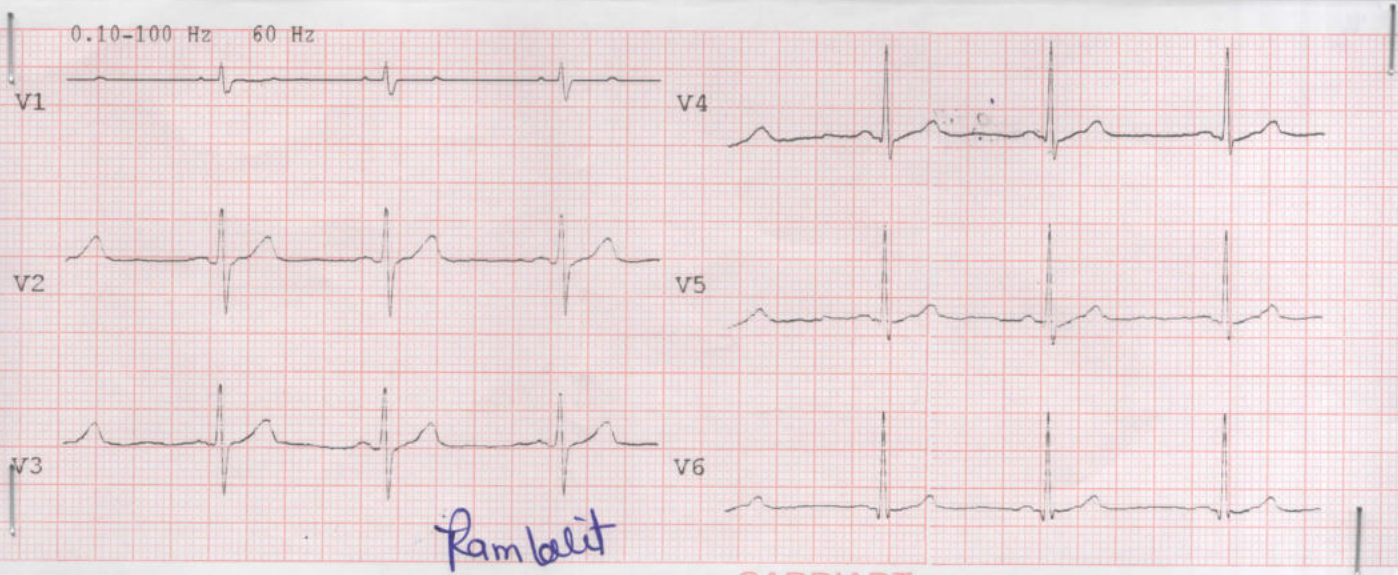

CARDIART

# ECG REPORT:- Within Normal Limits

*Dr. J.K. Gulati*  
Signature

DR. J.K. GULATI  
MD, DNB  
GULATI HOSPITAL  
Near Bus Stand, Yamuna Nagar

Ramlalit.30Y.M.

26-03-2023

PA

L



Gulati Hospital Near Bus Stand Yamuna Nagar



Rambalit

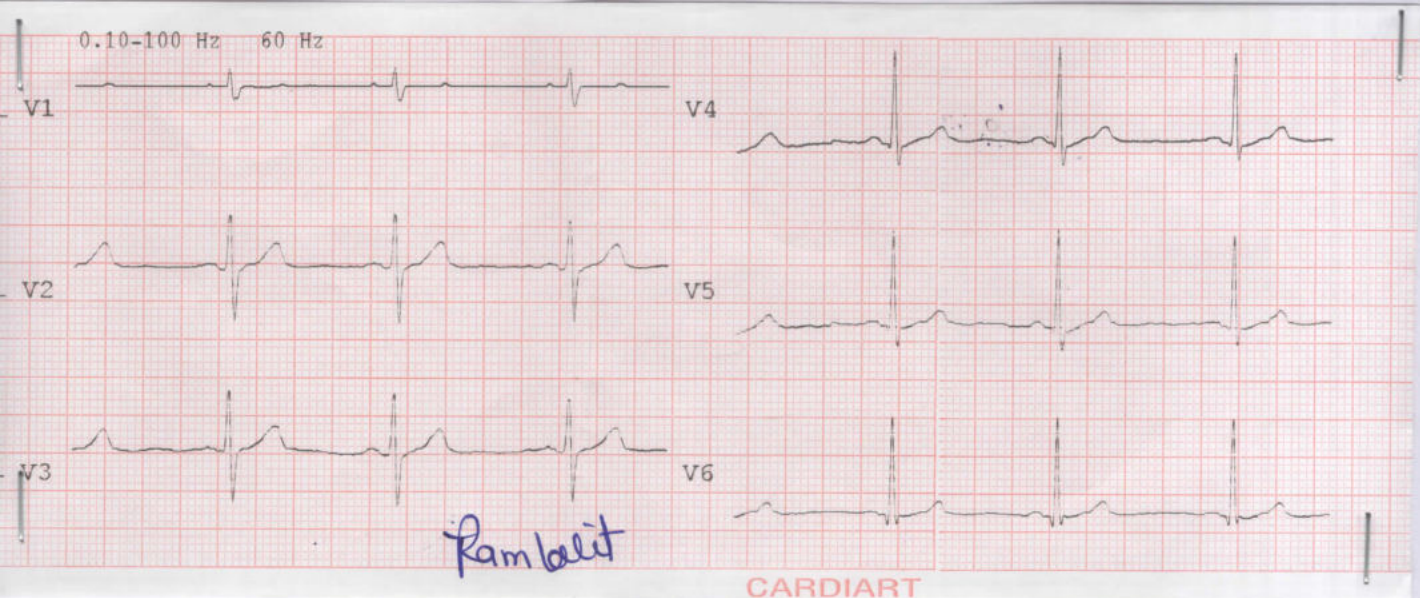
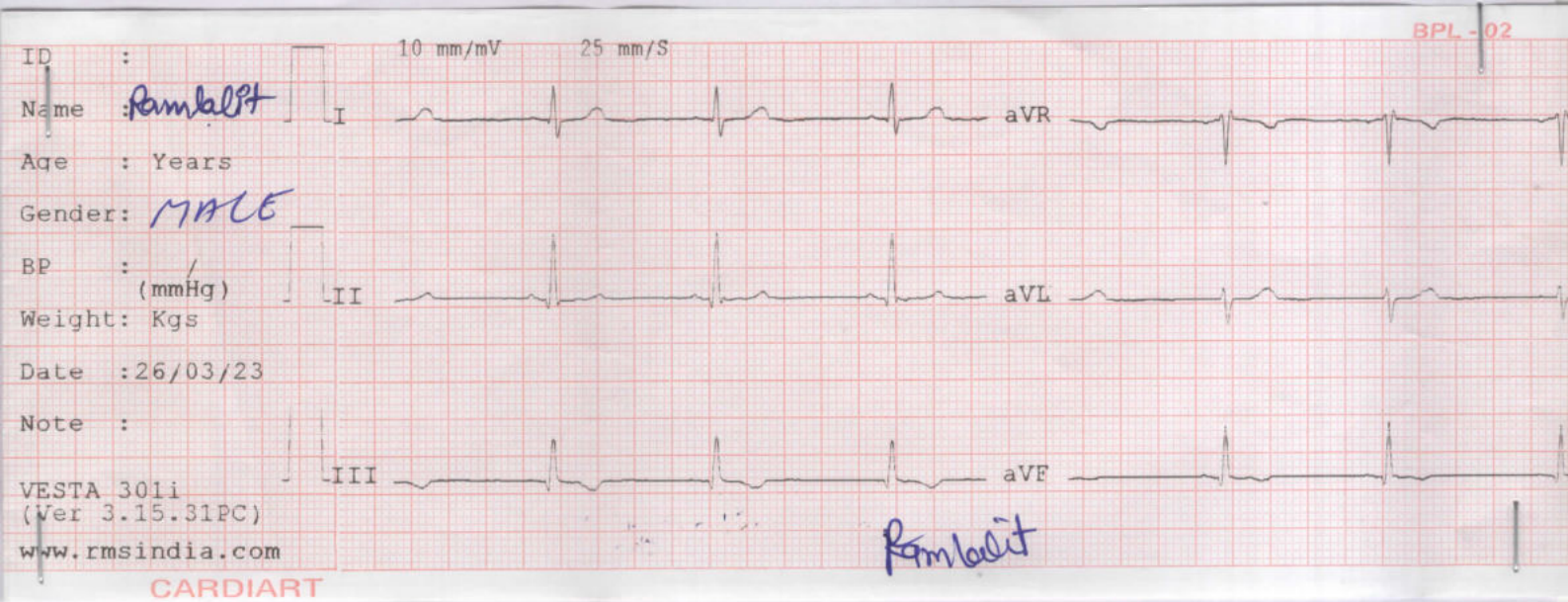

**ECG REPORT:- Within Normal Limits**

*Dr. J.K. Gulati*  
Signature

**DR. J.K. GULATI**  
MD, DNB  
GULATI HOSPITAL  
Near Bus Stand, Yamuna Nagar