

Health Check up Booking Request(bobE28905), Beneficiary Code-71851

1 message

Mediwheel <wellness@mediwheel.in>
To: vidhidiagnostics@gmail.com
Cc: mediwheelwellness@gmail.com

10 February 2023 at 12:58

011-41195959**Email:wellness@mediwheel.in**Dear **VIDHI DIAGNOSTICS,****City :** Ahmedabad . **Address :** L-86 Swatantra - Senani Nagar , Opp- Akhbarnagar Bus Terminals, New Wadaj , Ahmedabad -13,

We have received the confirmation for the following booking .

Name : MR. SHAH SAHIL MUKESHKUMAR
Age : 33
Gender : Male
Package Name : Medi-Wheel Metro Full Body Health Checkup Male Below 40
Contact Details : 9725928860
Booking Date : 10-02-2023
Appointment Date : 11-02-2023

Member Information			
Booked Member Name	Age	Gender	Cost(In INR)
MR. SHAH SAHIL MUKESHKUMAR	33	Male	Cashless
Total amount to be paid			Cashless

We will get back to you with confirmation update shortly. Please find the package details as attached for your reference.

Package Name : Medi-Wheel Metro Full Body Health Checkup Male Below 40 - Includes (37)Tests

Tests included in this Package : Ecg, TSH, X-ray Chest, Stress Test (tmt)/ 2d Echo, Blood Sugar Postprandial, A:g Ratio, Blood Group, Total Cholesterol, Triglycerides, Fasting Blood Sugar, Ultrasound Whole Abdomen , Glycosylated Haemoglobin (hba1c), Hdl, Vldl, Urine Analysis, LDL, Total Protine, General Consultation, HDL/ LDL ratio, GGT(Gamma-glutamyl Transferase), Eye Check-up consultation, ALP (ALKALINE PHOSPHATASE), Uric Acid, AST/ALT Ratio, Serum Protein, CBC with ESR, Stool Analysis, Urine Sugar Fasting, Urine Sugar PP, T3, T4, Cholesterol Total / HDL Ratio, BUN, BUN/Creatinine Ratio, Bilirubin Total & Direct and Indirect, Albumin, Globulin

Medical Examination Report

Date : 11/02/2023

1. Personal Particulars

Name : Sahil Shah

Age : 35/4

Gender : Male / Female

Marital Status : Married

Past & Present Medical History : H/O COVID POSITIVE on Jan 2022
7 days Home Quarantine

2. Clinical Medical Examination

Height : 165 cm

Weight : 52 kg

Blood Pressure : 114/78 mmHg

Pulse : 68 p/min

General Condition :

Skin :

Central Nervous System :

Head & Neck :

Cardiovascular System :

Chest :

Abdomen :

Limbs :

Last menstrual period : -NA-

Vision: Right: 6/6
N/6

Left: 6/6
N/6

Colour vision : Normal/Colour Blind

Personal Habit : NO

Remarks : Fit / ~~Unfit~~ for employment

Dr's name, signature & chop

Dr. Vidhi D. Modh
MBBS
Reg. No. G-74540

Vidhi Diagnostics
L-86, Swatantra-Senani Nagar,
Opp. Akhbarnagar Bus Terminals,
Nr. Akhbarnagar Circle,
New Wadaj, Ahmedabad-13.

HR : 68 bpm
 PR : 118 ms
 QRS : 90 ms
 QT/QTc : 356/378 ms
 P/QRS/T : 78/78/82 deg.
 RV5/SV1 : 1.490/-1.281 mv
 RV5+SV1 : 2.771 mv

ID: 7808
 Name: sahil shah
 Age: 35yrs
 Sex: Male
 Hospital: **Dr. Avinash Bhaskar**
 Department: **MBBS-D-Cardio**
G-45946

Vidhi Diagnostics

L-66, Swatantra-Senani Nagar,
 Opp. Akharnagar Bus Terminals,
 Nr. Akharnagar Circle,

Need to be confirmed by doctor/doctor name:

0.67Hz - 35Hz AC 50Hz 25 mm/s - 10 mm/mv

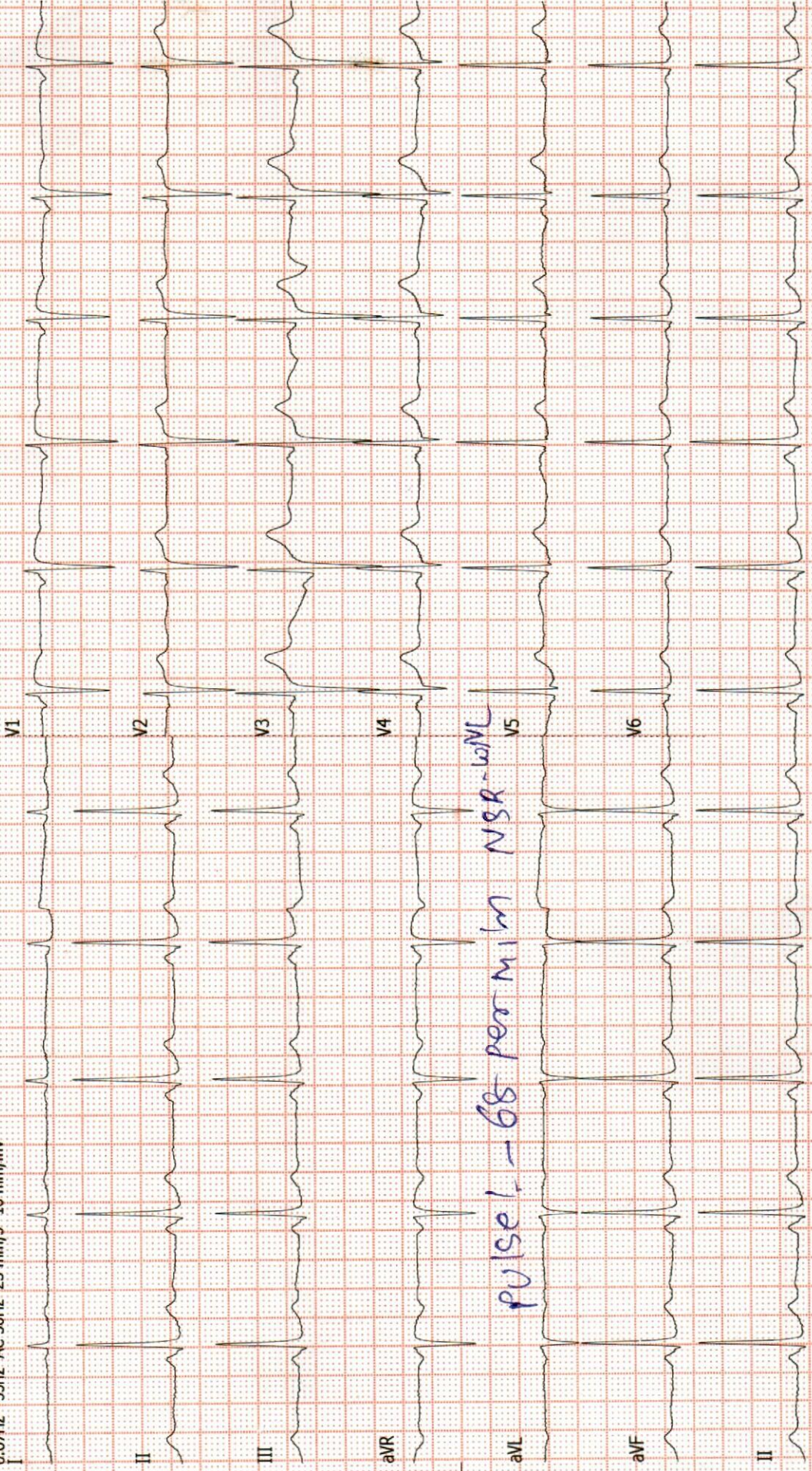

Dr. Dinesh S. Modh

M.D., D.M.R.E. (Radiodiagnosis)

Consultant Radiologist & Sonologist

Ex. Junior Lecturer, B.J. Medical College, Civil Hospital, A'bad.

Panel Doctor of L.I.C.



Patient's name : SAHIL SHAH
Reg. ID : R-12857-22
Referred by : Dr. MEDIWHEEL

Age/Sex : 35 Years/Male
Accession : 31392
Date : 11-02-2023

2D- ECHO REPORT

FINAL CONCLUSION:

LV IS NORMAL SIZE. GOOD LV SYSTOLIC FUNCTION NO RWMA.
LVEF - 60%. NO CONCENTRIC LVH.
NORMAL LV COMPLANCE.
LA IS NORMAL SIZE. NO LA CLOT.
RV IS NORMAL SIZE. GOOD RV SYSTOLIC FUNCTION.
RA IS NORMAL SIZE.
MITRAL VALVE IS NORMAL. NO MS. NO MR. NO MVP.
AORTIC VALVE IS NORMAL. NO AS. NO AR.
TRICUSPID VALVE IS NORMAL. NO TR. RVSP-26 mmHg. NO PAH.

NO CLOT, NO VEGETATION, NO PERICARDIAL EFFUSION.

DIMENSIONS:

AORTA	2.6 C.M
LEFT ATRIUM	2.7 C.M
LVDD	4.0 C.M.
IVSD	1.0 C.M
PWD	1.0 C.M
LVDS	2.4 C.M.

COLOUR DOPPLER FINDING:

STRUCTURE	VELOCITY m/sec
	Max
PULMONARY VALVE	0.7
MITRAL VALVE	E : 0.7 A: 0.4
AORTIC VALVE	1.0

Dr. Avinash Bhaskar
MBBS, D. Cardiol
6-10-23
Dr. Avinash Bhaskar
DR AVINASH BHASKAR

ISO 9001:2015 Certified Diagnostics Center

Vidhi Imaging Center

L-86, Swatantra Senani Nagar, Opp. Indian Oil Petrol Pump, Akhbar Nagar Circle, Nava Vadaj, Ahmedabad - 380 013.

Phone : (Radiology) 079-2762 1406 | M. 98799 29406, 98250 09406 | Time (Radiology) : Mon. to Sat. 9 am to 2 pm, 5 to 9 pm, Sunday 9 am to 12 Noon
E-mail : vidhidiagnostics@gmail.com, Website : www.vidhidiagnostics.com

Multislice CT Scan | CBCT-Dental Scan | Live 3D-4D Sonography | Colour Doppler | Echo Cardiography | Interventional Radiology | Maxillofacial Radiology | Fetal Medicine
Digital X-Ray | Digital Mammography | Digital OPG/TMJ | ECG/TMT/PFT/EEG/EMG | Audiometry | Pathology Laboratory | Health Check Up Plans | Pre Employment Check Up

CT SCAN & CBCT FACILITY NOW AVAILABLE

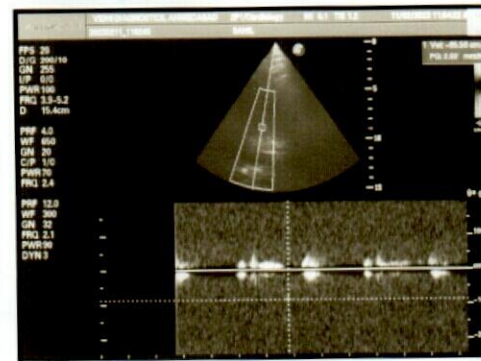
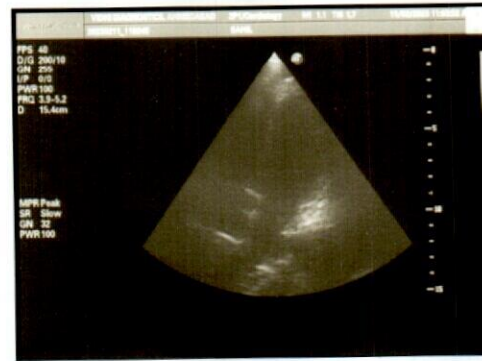
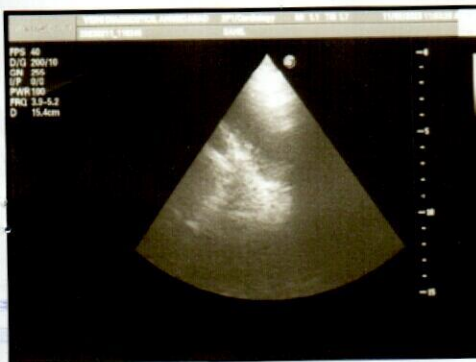
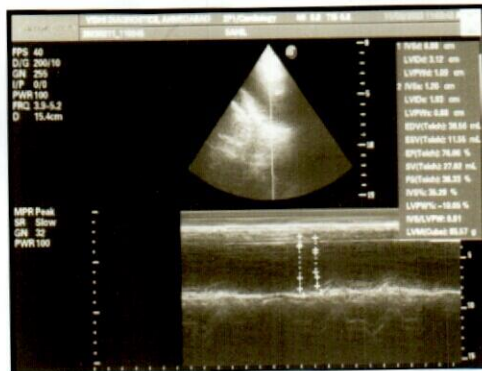
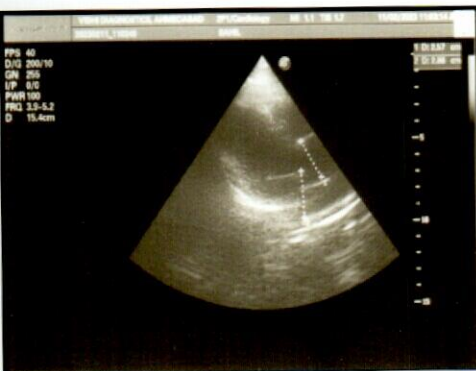

Dr. Dinesh S. Modh

M.D., D.M.R.E. (Radiodiagnosis)

Consultant Radiologist & Sonologist

Ex. Junior Lecturer, B.J. Medical College, Civil Hospital, A'bad.

Panel Doctor of L.I.C.



Patient's name: SAHIL SHAH
Reg. ID : R-12857-22
Referred by : Dr. MEDIWHEEL

Age/Sex : 35 Years/Male
Accession : 31392
Date : 11/02/2023

USG ABDOMEN

LIVER:- Liver shows normal in size & normal echotexture. No e/o diffuse or focal lesion is seen. IHBR appear normal. PV & CBD appears normal. No e/o calculus is seen in bile duct.
GALL BLADDER:- Gall bladder is distended & shows 4-5 small non-mobile nodule measures 4-5mm in GB suggests p/o multiple GB polyp likely. No evidence of pericholecystic fluid is seen.

SPLEEN:- Spleen appears normal in size & shows normal echotexture. No evidence of diffuse or focal lesion is seen.

PANCREAS:- Pancreas appears normal size and echo pattern. No e/o diffuse or focal lesion is seen. Main pancreatic duct appears normal.

KIDNEY:- Both Kidneys appear normal in size & echotexture.
No e/o calculus or hydronephrosis or hydroureter is seen in both sides.

Cortico-medullary differentiation is maintained on either side.
Both suprarenal regions appear normal.

RIF & BOWEL (by high frequency probe-10Mhz): -Gaseous bowel loops noted.

No evidence of pre & para aortic lymphadenopathy is seen.

No evidence of free fluid is seen in abdomen.

No evidence of dilated or thickened bowel loops is seen.

Urinary bladder:- appear normal. No e/o calculus or mass lesion is seen in bladder.
Prostate appears normal size and echopattern.

Thanks for reference.

Dr. Dinesh S. Modh
MD DMRE (Radiodiagnosis)
DR DINESH S. MODH
M.D. DMRE(RADIODIAGNOSIS)

ISO 9001:2015 Certified Diagnostics Center

Vidhi Imaging Center

L-86, Swatantra Senani Nagar, Opp. Akhbarnagar Petrol Pump, Nr. Akhbarnagar Circle, Nava-Vadaj, Ahmedabad - 380 013.

Phone : 079-2762 1406, Mobile : 98799 29406, 98250 09406, E-mail : vidhidiagnostics@gmail.com, Website : www.vidhidiagnostics.com

Time : Mon. to Sat. 9.00 am to 2.00 pm, 5.00 pm to 9.00 pm, Sunday 9.00 am to 12.00 Noon

FACILITIES : Live 3D-4D Sonography | Colour Doppler | Echo Cardiography | Interventional Radiology | Fetal Medicine | Digital X-Ray
Digital Mammography | Digital OPG / TMJ | ECG / TMT / PFT / EEG / EMG | Pathology Laboratory | Health Check Up Plans | Pre Employment Check Up

Dr. Dinesh S. Modh

M.D., D.M.R.E. (Radiodiagnosis)

Consultant Radiologist & Sonologist

Ex. Junior Lecturer, B.J. Medical College, Civil Hospital, A'bad.

Panel Doctor of L.I.C.



Patient's name : SAHIL SHAH
Reg. ID : R-12857-22
Referred by : Dr. MEDIWHEEL

Age/Sex : 35 Years/Male
Accession : 31392
Date : 11/02/2023

X-RAY CHEST (PA VIEW)

Both lung fields appear normal.
No e/o consolidation or cavitations is seen.
Both costo-phrenic angles appear clear.
Cardiac size is with in normal limits.
Both domes of diaphragm appear normal.
Bony thoracic cage appears normal.

Thanks for reference.

Dr. Dinesh S. Modh
MD DMRE (Radiodiagnosis)

DR DINESH S. MODH

M.D. DMRE(RADIODIAGNOSIS)

ISO 9001:2015 Certified Diagnostics Center

Vidhi Imaging Center

L-86, Swatantra Senani Nagar, Opp. Akhbarnagar Petrol Pump, Nr. Akhbarnagar Circle, Nava-Vadaj, Ahmedabad - 380 013.

Phone : 079-2762 1406, Mobile : 98799 29406, 98250 09406, E-mail : vidhidiagnostics@gmail.com, Website : www.vidhidiagnostics.com

Time : Mon. to Sat. 9.00 am to 2.00 pm, 5.00 pm to 9.00 pm, Sunday 9.00 am to 12.00 Noon

FACILITIES : Live 3D-4D Sonography | Colour Doppler | Echo Cardiography | Interventional Radiology | Fetal Medicine | Digital X-Ray
Digital Mammography | Digital OPG / TMJ | ECG / TMT / PFT / EEG / EMG | Pathology Laboratory | Health Check Up Plans | Pre Employment Check Up



Pathology Department



Patient's name : SHAH SAHIL MUKESHKUMAR
Age/Sex : 35 Years/Male
Referred by : Dr. MEDIWHEEL
Collection Time : 09:59

Reg. ID : P-7244-22
Accession : 31348
Order Dt/time : 11/02/2023 09:59

Complete Blood Count

Sample Type: EDTA

Test Name	Result	Units	Biological Reference Interval
<u>Blood Counts</u>			
Haemoglobin :	15.0	Gms%	13.5 - 18.0
Total R.B.C. :	4.89	mill/c.mm	4.7 - 6.0
Total W. B. C. :	5,460	/cu mm	4000 - 10500
Platelet Count :	2,33,000	/cu.mm	1,50,000 - 4,50,000
<u>Differential Count</u>			
Neutrophils :	45	%	40 - 70
Lymphocytes :	48	%	20 - 40
Eosinophils :	03	%	1 - 4
Monocytes :	04	%	2 - 6
Basophils :	00	%	0 - 01
<u>Blood Indices</u>			
P. C. V :	46.1	%	42 - 52
M. C. V. :	94.3	fl	78 - 100
M.C.H :	30.6	pg	27 - 31
M. C. H. C :	32.5	%	32 - 36
R.D.W :	13.5	%	11.5 - 14.0
<u>E.S.R.(Westergren Method)</u>			
After one hour :	04	mm/hr	1 - 7

TESTS DONE ON FULLY AUTOMATED HEMATOLOGY ANALYZER.

Dr. Gayatri M. Mehta
M. D. (Patho)

Reg. No. G-32215

DR GAYATRI MEHTA
MD(PATHOLOGY)

DR. ANAND D. PARIKH
MD(PATHOLOGY)

LAB USE ONLY (Entered by :GM Enter Date/Time:11/02/2023 2:18:00 PM) (Verify by :GM Verify Date/Time:11/02/2023 2:18:00 PM)

ISO 9001:2015 Certified Diagnostics Center

Vidhi Imaging Center | Pathology Department

L-86, Swatantra Senani Nagar, Opp. Akhbarnagar Petrol Pump, Nr. Akhbarnagar Circle, Nava-Vadaj, Ahmedabad - 380 013.

Ph. (Pathology) : 079-2762 1406, 8849893954 M. 98799 29406, 98250 09406, E-mail : vidhidiagnostics@gmail.com, Web. : www.vidhidiagnostics.com

Time (Pathology) : Mon. to Sat. 8.30 am to 8.00 pm, Sunday 9 am to 12 Noon

Pathology means science behind medicine

CT SCAN & CBCT FACILITY NOW AVAILABLE



Pathology Department



Patient's name : SHAH SAHIL MUKESHKUMAR
Age/Sex : 35 Years/Male
Referred by : Dr. MEDIWHEEL
Collection Time : 09:59

Reg. ID : P-7244-22
Accession : 31348
Order Dt/time : 11/02/2023 09:59

Blood Group

Sample Type: EDTA sample.

Test Name	Result
BG :	" AB "
RH :	POSITIVE
Remarks	Done by forward grouping method.

Blood Glucose

Sample Type: Serum

Test Name	Result	Units	Biological Reference Interval
Fasting Blood Glucose :	95.3	mg/dl	70 - 110
<i>GOD-POD Method.</i>			

Dr. Gayatri M. Mehta
M. D. (Patho)

DR GAYATRI MEHTA-32215
MD(PATHOLOGY)

DR.ANAND D.PARIKH
MD(PATHOLOGY)

LAB USE ONLY (Entered by :GM Enter Date/Time:11/02/2023 4:38:00 PM) (Verify by :GM Verify Date/Time:11/02/2023 4:38:00 PM)

ISO 9001:2015 Certified Diagnostics Center
Vidhi Imaging Center | Pathology Department

L-86, Swatantra Senani Nagar, Opp. Akhbarnagar Petrol Pump, Nr. Akhbarnagar Circle, Nava-Vadaj, Ahmedabad - 380 013.

Ph. (Pathology) : 079-2762 1406, 8849893954 M. 98799 29406, 98250 09406, E-mail : vidhidiagnostics@gmail.com, Web. : www.vidhidiagnostics.com

Time (Pathology) : Mon. to Sat. 8.30 am to 8.00 pm, Sunday 9 am to 12 Noon

Pathology means science behind medicine

CT SCAN & CBCT FACILITY NOW AVAILABLE



Pathology Department

VIDHI[®]
DIAGNOSTICS

Creating Life in Science

Patient's name : SHAH SAHIL MUKESHKUMAR
Age/Sex : 35 Years/Male
Referred by : Dr. MEDIWHEEL
Collection Time : 09:59

Reg. ID : P-7244-22
Accession : 31348
Order Dt/time : 11/02/2023 09:59

Lipid Profile

Sample Type: Serum

Test Name	Result	Units	Biological Reference Interval
S. Cholesterol : Oxidase-esterase method.	191.0	mg/dl	0 - 200
S. Triglyceride : Enzymatic Colorimetry method	104.6	mg/dL	0 - 200
S. HDL - Cholesterol : Serum by Enzymatic method.	51.8	mg/dL	35 - 65
S. LDL - Cholesterol : Serum by Enzymatic method	118.28	mg/dL	0 - 130
S. VLDL - Cholesterol :	20.92	mg/dL	0 - 30
S. Chole/HDL.Ratio :	3.69		1 - 6
S. LDL / HDL Cholesterol Ratio :	2.28		0 - 3.5

Dr. Gayatri M. Mehta

M. D. (Patho)

Reg. No. G-32215

DR GAYATRI MEHTA
MD(PATHOLOGY)

DR. ANAND D. PARIKH
MD(PATHOLOGY)

LAB USE ONLY (Entered by :GM Enter Date/Time:11/02/2023 4:38:00 PM) (Verify by :GM Verify Date/Time:11/02/2023 4:38:00 PM)

ISO 9001:2015 Certified Diagnostics Center

Vidhi Imaging Center | Pathology Department

L-86, Swatantra Senani Nagar, Opp. Akhbarnagar Petrol Pump, Nr. Akhbarnagar Circle, Nava-Vadaj, Ahmedabad - 380 013.

Ph. (Pathology) : 079-2762 1406, 8849893954 M. 98799 29406, 98250 09406, E-mail : vidhidiagnostics@gmail.com, Web. : www.vidhidiagnostics.com

Time (Pathology) : Mon. to Sat. 8.30 am to 8.00 pm, Sunday 9 am to 12 Noon

Pathology means science behind medicine

CT SCAN & CBCT FACILITY NOW AVAILABLE



Pathology Department



Patient's name : SHAH SAHIL MUKESHKUMAR
Age/Sex : 35 Years/Male
Referred by : Dr. MEDIWHEEL
Collection Time : 09:59

Reg. ID : P-7244-22
Accession : 31348
Order Dt/time : 11/02/2023 09:59

HbA1C

Sample Type: Serum

Test Name	Result	Units	Biological Reference Interval
HbA1C :	5.2	%	Non-diabetic: 4.2-6.2 Pre-diabetic : 6.3-7.2 Diabetic : 7.3-8.2
Mean Blood Glucose of Last 03 months.	102.54	mg/dl	

Comment

*As per the new 2009 update of American Diabetes Association regarding HbA1C & Mean Blood Glucose relationship.

NOTE:

This test is used to monitor diabetic patients compliance with the therapeutic regimen and logo It's level is proportional to both the average blood glucose concentration and the life span of the red blood cells (RBC) in circulation. HbA1c values are free of day to day glucose fluctuations and are unaffected by exercise or recent food intake.

Dr. Gayatri M. Mehta

M. D. (Patho)

Reg. No. G-32215

DR GAYATRI MEHTA
MD(PATHOLOGY)

DR. ANAND D. PARIKH
MD(PATHOLOGY)

LAB USE ONLY (Entered by :GM Enter Date/Time:11/02/2023 4:38:00 PM) (Verify by :GM Verify Date/Time:11/02/2023 4:38:00 PM)

ISO 9001:2015 Certified Diagnostics Center

Vidhi Imaging Center | Pathology Department

L-86, Swatantra Senani Nagar, Opp. Akhbarnagar Petrol Pump, Nr. Akhbarnagar Circle, Nava-Vadaj, Ahmedabad - 380 013.

Ph. (Pathology) : 079-2762 1406, 8849893954 M. 98799 29406, 98250 09406, E-mail : vidhidiagnostics@gmail.com, Web. : www.vidhidiagnostics.com

Time (Pathology) : Mon. to Sat. 8.30 am to 8.00 pm, Sunday 9 am to 12 Noon

Pathology means science behind medicine

CT SCAN & CBCT FACILITY NOW AVAILABLE



Pathology Department



Patient's name : SHAH SAHIL MUKESHKUMAR
Age/Sex : 35 Years/Male
Referred by : Dr. MEDIWHEEL
Collection Time : 09:59

Reg. ID : P-7244-22
Accession : 31348
Order Dt/time : 11/02/2023 09:59

BIOCHEMISTRY

Sample type :Serum

Test Name	Result	Units	Biological Reference Interval
Urea, (Serum by GLDH method) :	21.3	mg/dl	10 - 50
S.Uric acid, (Serum by Uricase method) :	3.9	mg/dl	3.4 - 7.0
Bun :	10	mg/dl	6-20
Creatinine, (Serum by Enzymatic reaction) :	0.79	mg/dl	0.5-1.2
S.G.P.T (ALT) : (Serum by IFCC method)	26.1	U/L	0 - 40
S.G.O.T (AST) : (Serum by IFCC method)	17.9	U/L	0 - 37
ALK.PHOSPHATASE : (Serum by PNP method)	60.0	U/L	40-129
G.G.T :	15.2	U/L	8 - 78
<u>BILIRUBIN</u>			
Total :	0.69	mg/dl	Up to 1.2
Direct :	0.22	mg/dl	0-0.7
Indirect :	0.47	mg/dl	0 - 0.5
<u>SERUM PROTEINS</u>			
Total Protein (Serum by Biuret method) :	7.67	gms/dl	6.4 - 8.5
Albumin (Serum by BCG method) :	4.54	gms/dl	3.97-4.94
Globulins :	3.13	gms/dl	2.3 - 3.5
A/G Ratio :	1.45		0.9 - 2.9

Dr. Gayatri M. Mehta

M. D. (Patho)

Reg. No. G-32215

DR GAYATRI MEHTA
MD(PATHOLOGY)

DR.ANAND D.PARIKH
MD(PATHOLOGY)

LAB USE ONLY (Entered by :GM Enter Date/Time:11/02/2023 4:37:00 PM) (Verify by :GM Verify Date/Time:11/02/2023 4:37:00 PM)

ISO 9001:2015 Certified Diagnostics Center

Vidhi Imaging Center | Pathology Department

L-86, Swatantra Senani Nagar, Opp. Akhbarnagar Petrol Pump, Nr. Akhbarnagar Circle, Nava-Vadaj, Ahmedabad - 380 013.

Ph. (Pathology) : 079-2762 1406, 8849893954 M. 98799 29406, 98250 09406, E-mail : vidhidiagnostics@gmail.com, Web. : www.vidhidiagnostics.com

Time (Pathology) : Mon. to Sat. 8.30 am to 8.00 pm, Sunday 9 am to 12 Noon

Pathology means science behind medicine

CT SCAN & CBCT FACILITY NOW AVAILABLE



Pathology Department

VIDHI[®]
DIAGNOSTICS



Patient's name : SHAH SAHIL MUKESHKUMAR
Age/Sex : 35 Years/Male
Referred by : Dr. MEDIWHEEL
Collection Time : 09:59

Reg. ID : P-7244-22
Accession : 31348
Order Dt/time : 11/02/2023 09:59

Thyroid Function Test

Sample Type: Serum

Test Name	Result	Units	Biological Reference Interval
TOTAL T3 :	1.43	ng/ml	0.84 - 2.0
TOTAL T4 :	7.77	ug/dl	5.1 - 14.0
TSH(Ultra sensitive) :	2.373	mIU/L	0.27 - 4.2

Dr. Gayatri M. Mehta
M. D. (Patho)

DR GAYATRI MEHTA
MD(PATHOLOGY)

DR. ANAND D. PARIKH
MD(PATHOLOGY)

LAB USE ONLY (Entered by :GM Enter Date/Time:11/02/2023 4:38:00 PM) (Verify by :GM Verify Date/Time:11/02/2023 4:38:00 PM)

ISO 9001:2015 Certified Diagnostics Center

Vidhi Imaging Center | Pathology Department

L-86, Swatantra Senani Nagar, Opp. Akhbarnagar Petrol Pump, Nr. Akhbarnagar Circle, Nava-Vadaj, Ahmedabad - 380 013.

Ph. (Pathology) : 079-2762 1406, 8849893954 M. 98799 29406, 98250 09406, E-mail : vidhidiagnostics@gmail.com, Web. : www.vidhidiagnostics.com

Time (Pathology) : Mon. to Sat. 8.30 am to 8.00 pm, Sunday 9 am to 12 Noon

Pathology means science behind medicine

CT SCAN & CBCT FACILITY NOW AVAILABLE



Pathology Department

VIDHI
DIAGNOSTICS

Creating Life in Punjab

Patient's name : SHAH SAHIL MUKESHKUMAR
Age/Sex : 35 Years/Male
Referred by : Dr. MEDIWHEEL
Collection Time : 09:59

Reg. ID : P-7244-22
Accession : 31348
Order Dt/time : 11/02/2023 09:59

Urine Analysis

Sample Type: Urine

Test Name	Result	Units	Biological Reference Interval
<u>Physical Examination</u>			
Quantity :	20	ml	0 - 500 ml
Colour :	Pale Yellow		Pale Yellow
Transparency :	Slight Turbid.		Clear
Reaction :	Acidic		4.6 - 8.0
Specific Gravity :	1.020		1.016 - 1.022
Sediment :	Present		
<u>Chemical Examination</u>			
Albumin :	Present (Faint Trace)		Absent
Sugar :	NIL		Absent
Acetone :	Absent		Absent
Bile Salts :	Absent		Absent
Bile Pigments :	Absent		Absent
Urobilogen :	Absent		Absent
Nitrites :	Absent		Absent
<u>Microscopic Examination</u>			
Red blood Cells :	Occasional	/h.p.f	Absent
Pus Cells :	2-3	/h.p.f	Absent
Epithelial Cells :	1-2	/h.p.f	< 10.0
Amorphous :	Absent	/h.p.f	Absent
Bacteria :	Absent	/h.p.f	Absent
Crystals :	Absent	/h.p.f	Absent
Casts :	Absent	/h.p.f	Absent
Fungus :	Not seen	/h.p.f	Absent

Dr. Gayatri M. Mehta

M. D. (Patho)

Reg. No. G-32215

DR GAYATRI MEHTA
MD(PATHOLOGY)

DR. ANAND D. PARIKH
MD(PATHOLOGY)

ISO 9001:2015 Certified Diagnostics Center

LAB USE ONLY (Entered by: GM Enter Date/Time: 11/02/2023 4:38:00 PM Verify Date/Time: 11/02/2023 4:38:00 PM)

L-86, Swatantra Senani Nagar, Opp. Akhbarnagar Petrol Pump, Nr. Akhbarnagar Circle, Nava-Vadaj, Ahmedabad - 380 013.

Ph. (Pathology) : 079-2762 1406, 8849893954 M. 98799 29406, 98250 09406, E-mail : vidhidiagnostics@gmail.com, Web. : www.vidhidiagnostics.com

Time (Pathology) : Mon. to Sat. 8.30 am to 8.00 pm, Sunday 9 am to 12 Noon

Pathology means science behind medicine

CT SCAN & CBCT FACILITY NOW AVAILABLE

भारत सरकार
GOVERNMENT OF INDIA

Download Date: 25/12/2019



Shah Sahil
Mukeshkumar
DOB: 08/09/1987
MALE
Mobile No: 9725928860

Issue Date: 18/04/2017

2426 1579 4421
VID : 9138 7203 3743 4174

भारो आधार, भारी ओणष

Dr. Vidhi D. Modh
MBBS
Reg. No. G-74540

S. M. Shah

Vidhi Diagnostics
L-86, Swatantra-Senani Nagar,
Opp. Akharnagar Bus Terminal,
Nr. Akharnagar Circle,
New Wadaj, Ahmedabad-13.

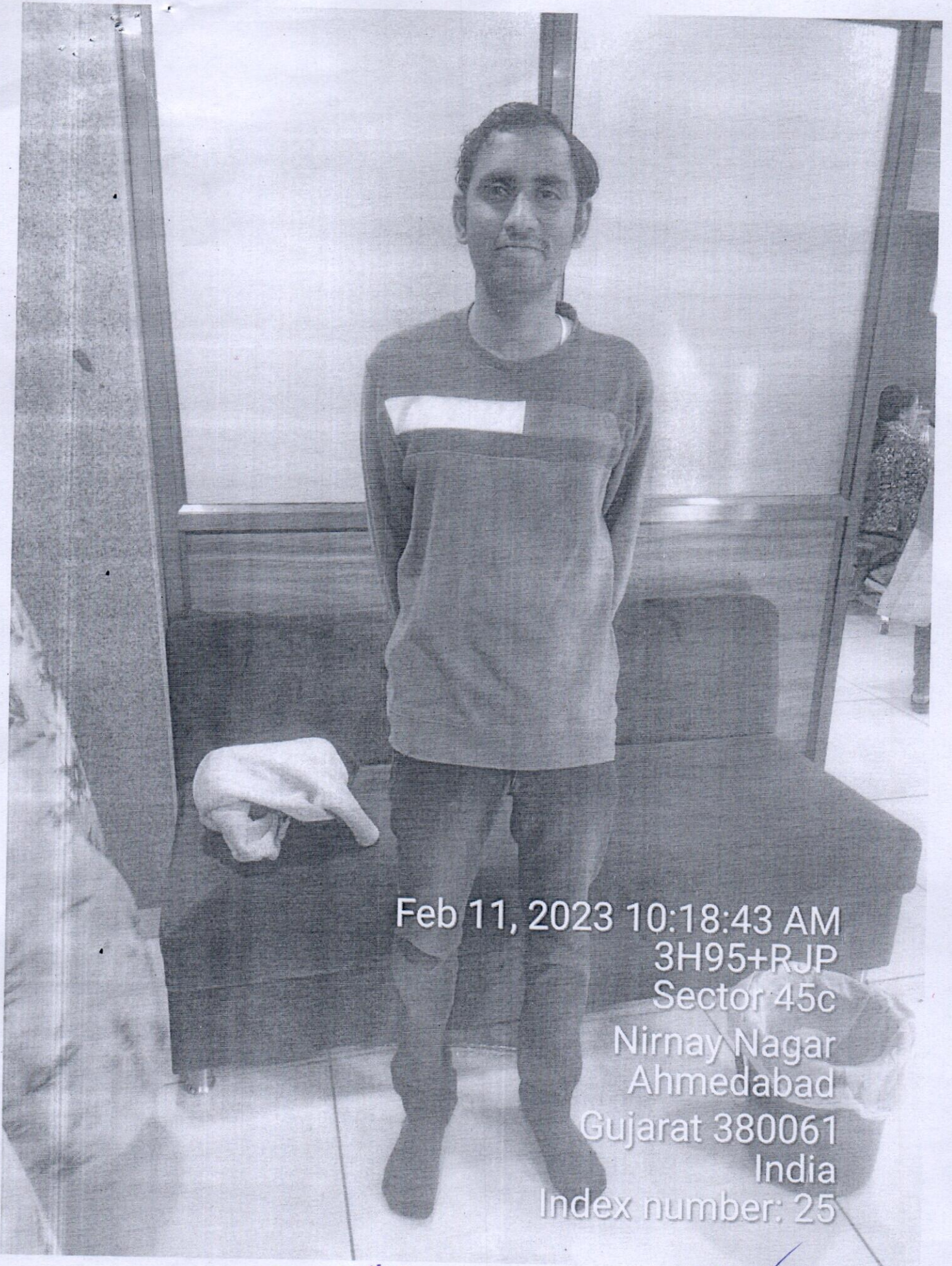

Feb 11, 2023 10:18:43 AM
3H95+RJP
Sector 45c
Nirnay Nagar
Ahmedabad
Gujarat 380061
India
Index number: 25

Vidhi Diagnostics
L-86, Swatantra-Senani Nagar,
Opp. Akhbarnagar Bus Terminals,
Nr. Akhbarnagar Circle,
New Wadaj, Ahmedabad-13.

Dr. Vidhi D. Modh
MBBS
Reg. No. G-74540

11022315

SAHIL SHAH 35YRS

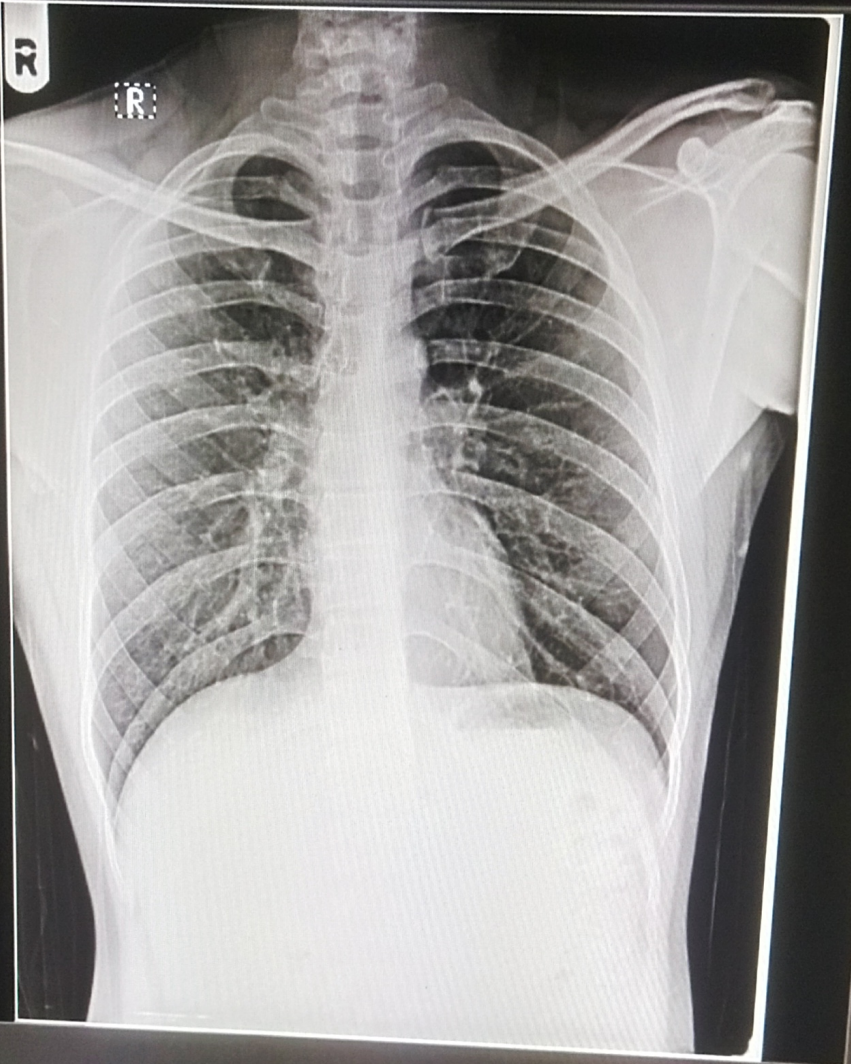

1 (1) [Close] [Magnify] [All] [Key] [Window]

DELL

