

MEERUT HISTO-PATHOLOGY CENTRE

MEERUT HISTO-PATHOLOGY CENTRE MEERUT

Dr. Medha Jain

302 Western Kutcheri

M.D (Path)

(Opp Tyagi Hostel)

PATHOLOGIST

Ph-0121-4009679,9927286318

PHYSICAL ASSESSMENT FORMAT	
Date of Examination	26/11/22
NAME	ANUBHAV YADAV
DOB	04/11/1992
Gender	Male
HEIGHT (cm)	166cm
WEIGHT (Kg)	70 kg
CHEST (cm)	97
ABDOMEN (cm)	94
B.P	124/80
Present Ailments (if any)	No
Details of Past ailments any surgery or hospitalization or Blood transfusion	No
Details On Medications (if any)	No
HABITS (Tobacco /Alcohol ect.)	No
BMI	25.4

Insured's Sign

Medha Jain

Both Eyes are normal.
- Colour Vision normal.

Dr. Vishwa Deepak

MBBS., M.S.
Doctors Sign

Consulting Physician & Surgeon
Reg. No. : 48296

In my opinion, the client is fit for all kinds of Physical and mental duties.

Dr. Vishwa Deepak

MBBS., M.S.
Consulting Physician & Surgeon
Reg. No. : 48296



Quality Management Services
ISO-9001:2015 Certified Lab

MEERUT HISTOPATHOLOGY CENTRE

Laboratory Test-Report

NAME : Mr. Anubhav Yadav
REFERRED BY : Dr. BOB
SAMPLE : Blood, Urine

DATE : 26/11/2022
AGE :
SEX : Male

TEST NAME	RESULTS	UNITS	REF.-RANGE
-----------	---------	-------	------------

HAEMATOLOGY

Complete Blood Counts	-		
HAEMOGLOBIN	12.6	GM%	13.5 - 17.5
TOTAL LEUCOCYTE COUNT :	8,000 cells	/Cu mm	4,500-11,000
DIFFERENTIAL LEUCOCYTE COUNT :			
Neutrophils :	68	%.	50-70
Lymphocytes :	25	%.	25-40
Eosinophils :	03	%.	1-4
Monocytes :	04	%.	3-8
Basophils :	00	%.	0-1
TOTAL R.B.C. COUNT	4.6	million/cu mm	4.5 - 6.5
RDW	13.7	%	11.6 - 14.0
PLATELET COUNT :	250	thousand/cum	150-450
P.C.V.	40.8	%.	35 - 54
MCV	88.7	fL	76-98
MCH	27.3	pg	27 - 32
MCHC	31.0	g/dl	31-35
E.S.R. (Westergren Method) :	12	mm in 1st Hr	0-15
BLOOD GROUP :			
Major Blood Group :	O		
Rh Blood Group :	POSITIVE		
	(Comment)		

Forward grouping by SLIDE METHOD.

All NEGATIVE blood groups to be confirmed at an authorized blood - bank.

BIOCHEMISTRY

BLOOD SUGAR (FASTING)	74.3	mg/dL	70 - 100
BLOOD SUGAR PP(2 Hrs after Meal)	109.7	mg/dl	70-140
BLOOD UREA NITROGEN :	11.7	mg/dL.	5 - 25
SERUM CREATININE :	0.9	mg/dL.	0.8 - 1.5
SERUM URIC ACID :	5.0	mg/dL.	2.5 - 7.0

--{End of Report}--

Dr. Medha jain

M.B.B.S., (M.D. Path)

Consultant Pathologist

Reg. No. - G-33290 Gujrat

CMO. Reg. No. - MRT 869, Meerut

DR. KUMKUM DEEPAK MEMORIAL CENTRE, 302, W.K. ROAD, MEERUT

CALL : 0121-4009679, 9639688806, 09927286318, 7906584952, 9639251854 24 Hour Service, Home Visit

All Investigations have their limitation which are imposed by the limits of sensitivity and specificity of individual assay procedures as well as the specimen received by the laboratory.
Isolated laboratory investigation never confirm the final diagnosis of the disease. They only help in arriving at a diagnosis in conjunction with clinical presentation and other related investigation.

NOT FOR MEDICO LEGAL PURPOSE



Quality Management Services
ISO-9001:2015 Certified Lab

Laboratory Test-Report

MEERUT HISTOPATHOLOGY CENTRE

NAME : Mr. Anubhav Yadav
REFERRED BY : Dr. BOB
SAMPLE : Blood, Urine

DATE : 26/11/2022
AGE :
SEX : Male

TEST NAME	RESULTS	UNITS	REF.-RANGE
-----------	---------	-------	------------

BIOCHEMISTRY

LIPID PROFILE :

SERUM TRIGLYCERIDE:	193.1	mg/dl	50-160
SERUM CHOLESTEROL :	243.7	mg/dL.	130 - 200
HDL CHOLESTEROL :	45.6	mg/dL.	30 - 70
VLDL CHOLESTEROL :	38.62	mg/dL.	25 - 40
LDL CHOLESTEROL :	159.48	mg/dL.	85 - 150
CHOL/HDL CHOLESTROL RATIO	5.3	Low Risk	0.0 - 3.5
		Mod.Risk	3.5 - 5.0
		High Risk	> 5.0
LDL/HDL RATIO	3.5	Normal Range	2.5 - 3.0
		High Risk	> 3.0

LIVER FUNCTION TEST

SERUM BILIRUBIN :

TOTAL:	0.72	mg/dL.	0.2 - 1.0
DIRECT:	0.30	mg/dL.	0.1 - 0.3
INDIRECT:	0.42	mg/dL.	0.2 - 0.7
S.G.P.T. :	27.5	U/L	5 - 45
S.G.O.T. :	31.4	U/L	5 - 45
G.G.T.P. :	19.2	U/L	5.0-35.0 (37 C)
SERUM ALK. PHOSPHATASE :	98.4	IU/L.	25-100
SERUM PROTEINS :			
TOTAL PROTEINS:	7.1	Gm/dL.	5.5 - 8.5
ALBUMIN:	4.0	Gm/dL.	3.5 - 5.5
GLOBULIN:	3.1	Gm/dL.	2.3 - 3.5
A : G RATIO:	1.2		

--{End of Report}--

Dr. Medha jain

M.B.B.S., (M.D. Path)

Consultant Pathologist

Reg. No. - G-33290 Gujrat

CMO. Reg. No. - MRT 869, Meerut

DR. KUMKUM DEEPAK MEMORIAL CENTRE, 302, W.K. ROAD, MEERUT

CALL : 0121-4009679, 9639688806, 09927286318, 7906584952, 9639251854 24 Hour Service, Home Visit

All Investigations have their limitation which are imposed by the limits of sensitivity and specificity of individual assay procedures as well as the specimen received by the laboratory. Isolated laboratory investigation never confirm the final diagnosis of the disease. They only help in arriving at a diagnosis in conjunction with clinical presentation and other related investigation.

NOT FOR MEDICO LEGAL PURPOSE



Quality Management Services
ISO-9001:2015 Certified Lab

MEERUT HISTOPATHOLOGY CENTRE

Laboratory Test-Report

NAME : Mr. Anubhav Yadav
REFERRED BY : Dr. BOB
SAMPLE : Blood, Urine

DATE : 26/11/2022
AGE :
SEX : Male

TEST NAME	RESULTS	UNITS	REF.-RANGE
-----------	---------	-------	------------

HORMONE

THYROID PROFILE :

Triiodothyronine (T3) :	1.56	nmol/litre.	0.95 - 2.5
Thyroxine (T4) :	105.0	nmol/litre.	60 - 120
THYROID STIMULATING HORMONE(TSH)	1.98	micro Iu/ml	0.20 - 5.0

Low Levels of T3 & T4 are seen in Non-Thyroidal illness - Primary, Secondary & Tertiary Hypothyroidism and some

High Levels of T3 & T4 are found in and T3 Thyrotoxicosis - Grave's Disease, Hyperthyroidism, Thyroid hormone resistance

TSH Levels are raised in - Primary Hypothyroidism

TSH Levels are Low in - Hyperthyroidism, Secondary Hypothyroidism.

CLINICAL PATHOLOGY

URINE EXAMINATION REPORT :

PHYSICAL EXAMINATION :

Volume :	30	ml
Colour :	Pale Yellow	
Appearance :	Clear	
Odour:	Aromatic	
Sediments :	Nil	
Sp. Gravity:	1025	

BIOCHEMICAL EXAMINATION :

Sugar :	Nil
Albumin :	Nil
Reaction :	Acidic

MICROSCOPIC EXAMINATION :

Red Blood Cells :	Nil	/H.P.F.
Pus Cells :	1-2	/H.P.F.
Epithelial Cells :	2-4	/H.P.F.
Crystals :	Nil	
Casts :	Nil	
Mucus Threads :	Nil	

--{End of Report}--

Dr. Medha Jain

M.B.B.S., (M.D. Path)

Consultant Pathologist

Reg. No. - G-33290 Gujrat

CMO. Reg. No. - MRT 869, Meerut

DR. KUMKUM DEEPAK MEMORIAL CENTRE, 302, W.K. ROAD, MEERUT

CALL : 0121-4009679, 9639688806, 09927286318, 7906584952, 9639251854 24 Hour Service, Home Visit

All Investigations have their limitation which are imposed by the limits of sensitivity and specificity of individual assay procedures as well as the specimen received by the laboratory. Isolated laboratory investigation never confirm the final diagnosis of the disease. They only help in arriving at a diagnosis in conjunction with clinical presentation and other related investigation.

NOT FOR MEDICO LEGAL PURPOSE

Patient's Name	Mr. ANUBHAV YADAV	Age /Sex	29 Y/M
Referred By		Dated	26 NOV 2022

X- RAY CHEST PA VIEW

Soft tissue and bony thorax is normal.

Trachea is normal.

Both domes of diaphragm are normal.

Both C. P. angles are normal.

Both hila are normal.

Vascular marking are normal.

C.T. ratio is normal.

IMPRESSION

NO OBVIOUS ABNORMALITY DETECTED

DR. TANUJ GARG, MD
CONSULTANT RADIOLOGIST

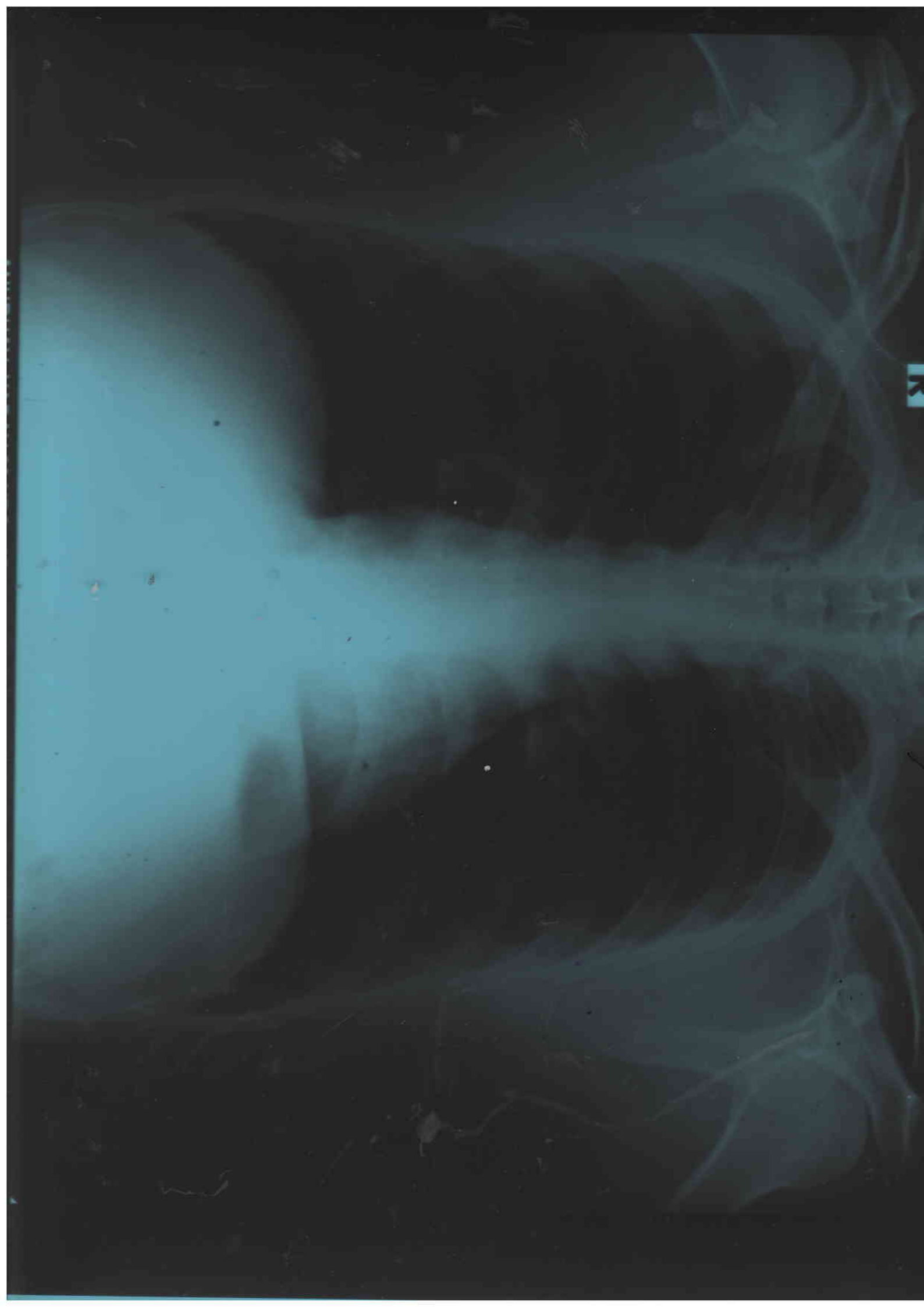

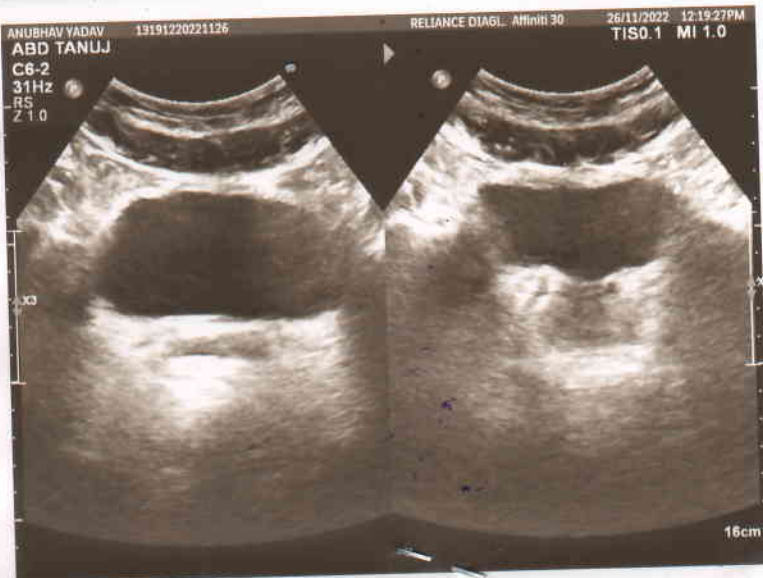
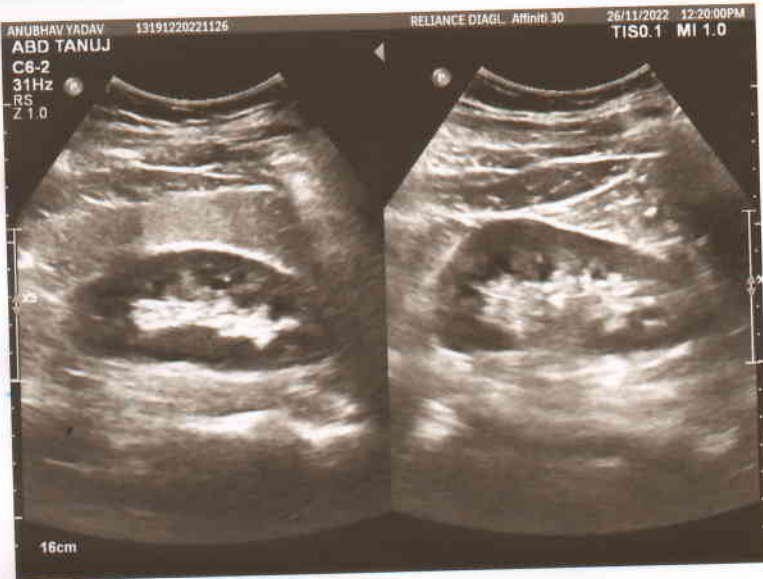

Patient's Name	Mr. ANUBHAV YADAV	Age /Sex	29 Y/M
Referred By		Dated	26 NOV 2022

WHOLE ABDOMEN SONOGRAPHY

LIVER is enlarged in size with increased echogenicity. No focal lesion is seen. Intrahepatic biliary radicles are normal. Liver margins are normal.
GALL BLADDER is well filled. Wall thickness is normal. No pericholecystic fluid is seen. No calculus / focal mass is seen.

CBD appears to be normal in caliber. No calculus is seen.

PORTAL VEIN appears to be normal in course and caliber.

PANCREAS is normal in shape, size and echotexture. MPD is normal.

SPLEEN is normal in shape, size and echotexture.

RIGHT KIDNEY is normal in size, shape and position and echotexture. Pelvicalyceal system is normal. No evidence of hydronephrosis or calculus is seen. Cortico medullary differentiation is maintained. Renal cortical thickness is normal. Renal margins are normal.

LEFT KIDNEY is normal in size, shape and position and echotexture. Pelvicalyceal system is normal. No evidence of hydronephrosis or calculus is seen. Cortico medullary differentiation is maintained. Renal cortical thickness is normal. Renal margins are normal.

URINARY BLADDER is well filled. No calculus is seen in the lumen. Prevoid urinary bladder volume 160 cc. Postvoid urinary bladder volume – nil.

PROSTATE: appears normal. Parenchymal echoes are homogeneous.

Seminal vesicles are normal.

No evidence of retroperitoneal lymphadenopathy bilateral pleural effusion or ascites is seen.

IMPRESSION:

GRADE I FATTY LIVER

DR. TANUJ GARG, MD
CONSULTANT RADIOLOGIST