

Patient Name : Mr.RAVINDER SINGH	Collected : 29/Jul/2023 09:26AM
Age/Gender : 51 Y 3 M 25 DM	Received : 29/Jul/2023 03:12PM
UHID/MR No : CIND.0000161598	Reported : 29/Jul/2023 06:34PM
Visit ID : CINDOPV152246	Status : Final Report
Ref Doctor : Dr.SELF	Sponsor Name : ARCOFEMI HEALTHCARE LIMITED
Emp/Auth/TPA ID : AADHAR NO 948709689727	

DEPARTMENT OF HAEMATOLOGY

ARCOFEMI - MEDIWHEEL - FULL BODY ANNUAL PLUS ABOVE 50Y MALE - 2D ECHO - PAN INDIA - FY2324

PERIPHERAL SMEAR , WHOLE BLOOD EDTA

RBCs: Count is mildly reduced. RBCs are predominantly macrocytic. No immature cells / haemolysis seen.

WBCs: TLC and DLC are within normal limits. No immature / atypical cells seen.

Platelets: Count is within normal limits. Macroplatelets & clumps of platelets seen.

Impression: Macrocytic picture.

Advice: Clinical correlation.



SIN No:BED230178140

THIS TEST HAS BEEN PERFORMED AT APOLLO HEALTH AND LIFESTYLE LIMITED-VIKAS MARG NEW DELHI

Patient Name	: Mr.RAVINDER SINGH	Collected	: 29/Jul/2023 09:26AM
Age/Gender	: 51 Y 3 M 25 D/M	Received	: 29/Jul/2023 03:12PM
UHID/MR No	: CIND.0000161598	Reported	: 29/Jul/2023 06:34PM
Visit ID	: CINDOPV152246	Status	: Final Report
Ref Doctor	: Dr.SELF	Sponsor Name	: ARCOFEMI HEALTHCARE LIMITED
Emp/Auth/TPA ID	: AADHAR NO 948709689727		

DEPARTMENT OF HAEMATOLOGY

ARCOFEMI - MEDIWHEEL - FULL BODY ANNUAL PLUS ABOVE 50Y MALE - 2D ECHO - PAN INDIA - FY2324

Test Name	Result	Unit	Bio. Ref. Range	Method
-----------	--------	------	-----------------	--------

HEMOGRAM , WHOLE BLOOD EDTA

HAEMOGLOBIN	14.5	g/dL	13-17	Spectrophotometer
PCV	44.40	%	40-50	Electronic pulse & Calculation
RBC COUNT	4.12	Million/cu.mm	4.5-5.5	Electrical Impedence
MCV	107.5	fL	83-101	Calculated
MCH	35.2	pg	27-32	Calculated
MCHC	32.7	g/dL	31.5-34.5	Calculated
R.D.W	17.5	%	11.6-14	Calculated
TOTAL LEUCOCYTE COUNT (TLC)	5,360	cells/cu.mm	4000-10000	Electrical Impedence

DIFFERENTIAL LEUCOCYTIC COUNT (DLC)

NEUTROPHILS	67.3	%	40-80	Electrical Impedence
LYMPHOCYTES	21.4	%	20-40	Electrical Impedence
EOSINOPHILS	3	%	1-6	Electrical Impedence
MONOCYTES	8	%	2-10	Electrical Impedence
BASOPHILS	0.3	%	<1-2	Electrical Impedence

ABSOLUTE LEUCOCYTE COUNT

NEUTROPHILS	3607.28	Cells/cu.mm	2000-7000	Electrical Impedence
LYMPHOCYTES	1147.04	Cells/cu.mm	1000-3000	Electrical Impedence
EOSINOPHILS	160.8	Cells/cu.mm	20-500	Electrical Impedence
MONOCYTES	428.8	Cells/cu.mm	200-1000	Electrical Impedence
BASOPHILS	16.08	Cells/cu.mm	0-100	Electrical Impedence

PLATELET COUNT

PLATELET COUNT	167000	cells/cu.mm	150000-410000	Electrical impedence
----------------	--------	-------------	---------------	----------------------

ERYTHROCYTE SEDIMENTATION RATE (ESR)

ERYTHROCYTE SEDIMENTATION RATE (ESR)	14	mm at the end of 1 hour	0-15	Modified Westergren
--------------------------------------	----	-------------------------	------	---------------------

PERIPHERAL SMEAR

RBCs: Count is mildly reduced. RBCs are predominantly macrocytic. No immature cells / haemolysis seen.

WBCs: TLC and DLC are within normal limits. No immature / atypical cells seen.

Platelets: Count is within normal limits. Macroplatelets & clumps of platelets seen.

Impression: Macrocytic picture.

Patient Name : Mr.RAVINDER SINGH	Collected : 29/Jul/2023 09:26AM
Age/Gender : 51 Y 3 M 25 D/M	Received : 29/Jul/2023 03:12PM
UHID/MR No : CIND.0000161598	Reported : 29/Jul/2023 06:34PM
Visit ID : CINDOPV152246	Status : Final Report
Ref Doctor : Dr.SELF	Sponsor Name : ARCOFEMI HEALTHCARE LIMITED
Emp/Auth/TPA ID : AADHAR NO 948709689727	

DEPARTMENT OF HAEMATOLOGY

ARCOFEMI - MEDIWHEEL - FULL BODY ANNUAL PLUS ABOVE 50Y MALE - 2D ECHO - PAN INDIA - FY2324

Test Name	Result	Unit	Bio. Ref. Range	Method
-----------	--------	------	-----------------	--------

Advice: Clinical correlation.



Patient Name : Mr.RAVINDER SINGH	Collected : 29/Jul/2023 09:26AM
Age/Gender : 51 Y 3 M 25 D/M	Received : 29/Jul/2023 03:12PM
UHID/MR No : CIND.0000161598	Reported : 29/Jul/2023 06:15PM
Visit ID : CINDOPV152246	Status : Final Report
Ref Doctor : Dr.SELF	Sponsor Name : ARCOFEMI HEALTHCARE LIMITED
Emp/Auth/TPA ID : AADHAR NO 948709689727	

DEPARTMENT OF HAEMATOLOGY

ARCOFEMI - MEDIWHEEL - FULL BODY ANNUAL PLUS ABOVE 50Y MALE - 2D ECHO - PAN INDIA - FY2324

Test Name	Result	Unit	Bio. Ref. Range	Method
-----------	--------	------	-----------------	--------

BLOOD GROUP ABO AND RH FACTOR , WHOLE BLOOD EDTA

BLOOD GROUP TYPE	B			Forward & Reverse Grouping with Slide/Tube Aggluti
Rh TYPE	POSITIVE			Forward & Reverse Grouping with Slide/Tube Agglutination



SIN No:BED230178140

THIS TEST HAS BEEN PERFORMED AT APOLLO HEALTH AND LIFESTYLE LIMITED-VIKAS MARG NEW DELHI

Patient Name : Mr.RAVINDER SINGH	Collected : 29/Jul/2023 09:26AM
Age/Gender : 51 Y 3 M 25 D/M	Received : 29/Jul/2023 04:59PM
UHID/MR No : CIND.0000161598	Reported : 29/Jul/2023 07:35PM
Visit ID : CINDOPV152246	Status : Final Report
Ref Doctor : Dr.SELF	Sponsor Name : ARCOFEMI HEALTHCARE LIMITED
Emp/Auth/TPA ID : AADHAR NO 948709689727	

DEPARTMENT OF BIOCHEMISTRY

ARCOFEMI - MEDIWHEEL - FULL BODY ANNUAL PLUS ABOVE 50Y MALE - 2D ECHO - PAN INDIA - FY2324

Test Name	Result	Unit	Bio. Ref. Range	Method
-----------	--------	------	-----------------	--------

GLUCOSE, FASTING , SODIUM FLUORIDE PLASMA	95	mg/dL	70-100	GOD - POD
---	----	-------	--------	-----------

Comment:

As per American Diabetes Guidelines

Fasting Glucose Values in mg/d L	Interpretation
<100 mg/dL	Normal
100-125 mg/dL	Prediabetes
≥126 mg/dL	Diabetes



SIN No:PLF02006942

THIS TEST HAS BEEN PERFORMED AT APOLLO HEALTH AND LIFESTYLE LIMITED-VIKAS MARG NEW DELHI

Patient Name : Mr.RAVINDER SINGH	Collected : 29/Jul/2023 11:47AM
Age/Gender : 51 Y 3 M 25 D/M	Received : 29/Jul/2023 04:59PM
UHID/MR No : CIND.0000161598	Reported : 29/Jul/2023 05:37PM
Visit ID : CINDOPV152246	Status : Final Report
Ref Doctor : Dr.SELF	Sponsor Name : ARCOFEMI HEALTHCARE LIMITED
Emp/Auth/TPA ID : AADHAR NO 948709689727	

DEPARTMENT OF BIOCHEMISTRY

ARCOFEMI - MEDIWHEEL - FULL BODY ANNUAL PLUS ABOVE 50Y MALE - 2D ECHO - PAN INDIA - FY2324

Test Name	Result	Unit	Bio. Ref. Range	Method
-----------	--------	------	-----------------	--------

GLUCOSE, POST PRANDIAL (PP), 2 HOURS , SODIUM FLUORIDE PLASMA (2 HR)	119	mg/dL	70-140	GOD - POD
---	-----	-------	--------	-----------

Comment:

It is recommended that FBS and PPBS should be interpreted with respect to their Biological reference ranges and not with each other.

Conditions which may lead to lower postprandial glucose levels as compared to fasting glucose levels may be due to reactive hypoglycemia, dietary meal content, duration or timing of sampling after food digestion and absorption, medications such as insulin preparations, sulfonylureas, amylin analogues, or conditions such as overproduction of insulin.

Ref: Marks medical biochemistry and clinical approach



SIN No:PLP1353884

THIS TEST HAS BEEN PERFORMED AT APOLLO HEALTH AND LIFESTYLE LIMITED-VIKAS MARG NEW DELHI

Patient Name : Mr.RAVINDER SINGH	Collected : 29/Jul/2023 09:26AM
Age/Gender : 51 Y 3 M 25 D/M	Received : 29/Jul/2023 03:34PM
UHID/MR No : CIND.0000161598	Reported : 29/Jul/2023 05:10PM
Visit ID : CINDOPV152246	Status : Final Report
Ref Doctor : Dr.SELF	Sponsor Name : ARCOFEMI HEALTHCARE LIMITED
Emp/Auth/TPA ID : AADHAR NO 948709689727	

DEPARTMENT OF BIOCHEMISTRY

ARCOFEMI - MEDIWHEEL - FULL BODY ANNUAL PLUS ABOVE 50Y MALE - 2D ECHO - PAN INDIA - FY2324

Test Name	Result	Unit	Bio. Ref. Range	Method
-----------	--------	------	-----------------	--------

HBA1C, GLYCATED HEMOGLOBIN , WHOLE BLOOD EDTA	5.4	%		HPLC
ESTIMATED AVERAGE GLUCOSE (eAG) , WHOLE BLOOD EDTA	108	mg/dL		Calculated

Comment:

Reference Range as per American Diabetes Association (ADA):

REFERENCE GROUP	HBA1C IN %
NON DIABETIC ADULTS >18 YEARS	<5.7
AT RISK (PREDIABETES)	5.7 – 6.4
DIAGNOSING DIABETES	≥ 6.5
DIABETICS	
· EXCELLENT CONTROL	6 – 7
· FAIR TO GOOD CONTROL	7 – 8
· UNSATISFACTORY CONTROL	8 – 10
· POOR CONTROL	>10

Note: Dietary preparation or fasting is not required.

1. A1C test should be performed at least two times a year in patients who are meeting treatment goals (and who have stable glycemic control).
2. Lowering A1C to below or around 7% has been shown to reduce microvascular and neuropathic complications of type 1 and type 2 diabetes. When mean annual HbA1c is <1.1 times ULN (upper limit of normal), renal and retinal complications are rare, but complications occur in >70% of cases when HbA1c is >1.7 times ULN.
3. Falsely low HbA1c (below 4%) may be observed in patients with clinical conditions that shorten erythrocyte life span or decrease mean erythrocyte age. HbA1c may not accurately reflect glycemic control when clinical conditions that affect erythrocyte survival are present. Fructosamine may be used as an alternate measurement of glycemic control



SIN No:EDT230070158

THIS TEST HAS BEEN PERFORMED AT APOLLO HEALTH AND LIFESTYLE LIMITED-VIKAS MARG NEW DELHI

Patient Name : Mr.RAVINDER SINGH	Collected : 29/Jul/2023 09:26AM
Age/Gender : 51 Y 3 M 25 D/M	Received : 29/Jul/2023 03:47PM
UHID/MR No : CIND.0000161598	Reported : 29/Jul/2023 04:52PM
Visit ID : CINDOPV152246	Status : Final Report
Ref Doctor : Dr.SELF	Sponsor Name : ARCOFEMI HEALTHCARE LIMITED
Emp/Auth/TPA ID : AADHAR NO 948709689727	

DEPARTMENT OF BIOCHEMISTRY

ARCOFEMI - MEDIWHEEL - FULL BODY ANNUAL PLUS ABOVE 50Y MALE - 2D ECHO - PAN INDIA - FY2324

Test Name	Result	Unit	Bio. Ref. Range	Method
-----------	--------	------	-----------------	--------

LIPID PROFILE , SERUM				
TOTAL CHOLESTEROL	176	mg/dL	<200	CHE/CHO/POD
TRIGLYCERIDES	88	mg/dL	<150	Enzymatic
HDL CHOLESTEROL	75	mg/dL	>40	CHE/CHO/POD
NON-HDL CHOLESTEROL	101	mg/dL	<130	Calculated
LDL CHOLESTEROL	83.4	mg/dL	<100	Calculated
VLDL CHOLESTEROL	17.6	mg/dL	<30	Calculated
CHOL / HDL RATIO	2.35		0-4.97	Calculated

Comment:

Reference Interval as per National Cholesterol Education Program (NCEP) Adult Treatment Panel III Report.

	Desirable	Borderline High	High	Very High
TOTAL CHOLESTEROL	< 200	200 - 239	≥ 240	
TRIGLYCERIDES	<150	150 - 199	200 - 499	≥ 500
LDL	Optimal < 100 Near Optimal 100-129	130 - 159	160 - 189	≥ 190
HDL	≥ 60			
NON-HDL CHOLESTEROL	Optimal <130; Above Optimal 130-159	160-189	190-219	>220

Measurements in the same patient can show physiological and analytical variations.

NCEP ATP III identifies non-HDL cholesterol as a secondary target of therapy in persons with high triglycerides.



Patient Name : Mr.RAVINDER SINGH	Collected : 29/Jul/2023 09:26AM
Age/Gender : 51 Y 3 M 25 DM	Received : 29/Jul/2023 03:47PM
UHID/MR No : CIND.0000161598	Reported : 29/Jul/2023 04:52PM
Visit ID : CINDOPV152246	Status : Final Report
Ref Doctor : Dr.SELF	Sponsor Name : ARCOFEMI HEALTHCARE LIMITED
Emp/Auth/TPA ID : AADHAR NO 948709689727	

DEPARTMENT OF BIOCHEMISTRY

ARCOFEMI - MEDIWHEEL - FULL BODY ANNUAL PLUS ABOVE 50Y MALE - 2D ECHO - PAN INDIA - FY2324

Test Name	Result	Unit	Bio. Ref. Range	Method
-----------	--------	------	-----------------	--------

LIVER FUNCTION TEST (LFT) , SERUM				
Test Name	Result	Unit	Bio. Ref. Range	Method
BILIRUBIN, TOTAL	1.40	mg/dL	0.20-1.20	DIAZO METHOD
BILIRUBIN CONJUGATED (DIRECT)	0.40	mg/dL	0.0-0.3	Calculated
BILIRUBIN (INDIRECT)	1.00	mg/dL	0.0-1.1	Dual Wavelength
ALANINE AMINOTRANSFERASE (ALT/SGPT)	62	U/L	21-72	UV with P-5-P
ASPARTATE AMINOTRANSFERASE (AST/SGOT)	59.0	U/L	17-59	UV with P-5-P
ALKALINE PHOSPHATASE	59.00	U/L	38-126	p-nitrophenyl phosphate
PROTEIN, TOTAL	7.50	g/dL	6.3-8.2	BIURET METHOD
ALBUMIN	4.20	g/dL	3.5 - 5	Bromocresol Green
GLOBULIN	3.30	g/dL	2.0-3.5	Calculated
A/G RATIO	1.27		0.9-2.0	Calculated



Patient Name	: Mr.RAVINDER SINGH	Collected	: 29/Jul/2023 09:26AM
Age/Gender	: 51 Y 3 M 25 D/M	Received	: 29/Jul/2023 03:47PM
UHID/MR No	: CIND.0000161598	Reported	: 29/Jul/2023 04:52PM
Visit ID	: CINDOPV152246	Status	: Final Report
Ref Doctor	: Dr.SELF	Sponsor Name	: ARCOFEMI HEALTHCARE LIMITED
Emp/Auth/TPA ID	: AADHAR NO 948709689727		

DEPARTMENT OF BIOCHEMISTRY

ARCOFEMI - MEDIWHEEL - FULL BODY ANNUAL PLUS ABOVE 50Y MALE - 2D ECHO - PAN INDIA - FY2324

Test Name	Result	Unit	Bio. Ref. Range	Method
-----------	--------	------	-----------------	--------

RENAL PROFILE/KIDNEY FUNCTION TEST (RFT/KFT) , SERUM				
CREATININE	1.00	mg/dL	0.66-1.25	Creatinine amidohydrolase
UREA	25.00	mg/dL	19-43	Urease
BLOOD UREA NITROGEN	11.7	mg/dL	8.0 - 23.0	Calculated
URIC ACID	6.00	mg/dL	3.5-8.5	Uricase
CALCIUM	9.40	mg/dL	8.4 - 10.2	Arsenazo-III
PHOSPHORUS, INORGANIC	3.50	mg/dL	2.5-4.5	PMA Phenol
SODIUM	137	mmol/L	135-145	Direct ISE
POTASSIUM	4.4	mmol/L	3.5-5.1	Direct ISE
CHLORIDE	98	mmol/L	98 - 107	Direct ISE



Patient Name : Mr.RAVINDER SINGH	Collected : 29/Jul/2023 09:26AM
Age/Gender : 51 Y 3 M 25 D/M	Received : 29/Jul/2023 03:47PM
UHID/MR No : CIND.0000161598	Reported : 29/Jul/2023 04:52PM
Visit ID : CINDOPV152246	Status : Final Report
Ref Doctor : Dr.SELF	Sponsor Name : ARCOFEMI HEALTHCARE LIMITED
Emp/Auth/TPA ID : AADHAR NO 948709689727	

DEPARTMENT OF BIOCHEMISTRY

ARCOFEMI - MEDIWHEEL - FULL BODY ANNUAL PLUS ABOVE 50Y MALE - 2D ECHO - PAN INDIA - FY2324

Test Name	Result	Unit	Bio. Ref. Range	Method
GAMMA GLUTAMYL TRANSPEPTIDASE (GGT) , SERUM	108.00	U/L	15-73	Glycylglycine Nitoranalide



SIN No:SE04437423

THIS TEST HAS BEEN PERFORMED AT APOLLO HEALTH AND LIFESTYLE LIMITED-VIKAS MARG NEW DELHI

Patient Name : Mr.RAVINDER SINGH	Collected : 29/Jul/2023 09:26AM
Age/Gender : 51 Y 3 M 25 DM	Received : 29/Jul/2023 03:46PM
UHID/MR No : CIND.0000161598	Reported : 29/Jul/2023 05:11PM
Visit ID : CINDOPV152246	Status : Final Report
Ref Doctor : Dr.SELF	Sponsor Name : ARCOFEMI HEALTHCARE LIMITED
Emp/Auth/TPA ID : AADHAR NO 948709689727	

DEPARTMENT OF IMMUNOLOGY

ARCOFEMI - MEDIWHEEL - FULL BODY ANNUAL PLUS ABOVE 50Y MALE - 2D ECHO - PAN INDIA - FY2324

Test Name	Result	Unit	Bio. Ref. Range	Method
-----------	--------	------	-----------------	--------

THYROID PROFILE TOTAL (T3, T4, TSH) , SERUM				
TRI-IODOTHYRONINE (T3, TOTAL)	1.17	ng/mL	0.7-2.04	
THYROXINE (T4, TOTAL)	10.00	µg/dL	6.09-12.23	CLIA
THYROID STIMULATING HORMONE (TSH)	2.540	µIU/mL	0.34-5.60	CLIA

Comment:

Serum TSH concentrations exhibit a diurnal variation with the peak occurring during the night and the nadir occurring between 10 a.m. and 4 p.m. In primary hypothyroidism, thyroid-stimulating hormone (TSH) levels will be elevated. In primary hyperthyroidism, TSH levels will be low. Elevated or low TSH in the context of normal free thyroxine is often referred to as subclinical hypo- or hyperthyroid-ism, respectively. Physiological rise in Total T3 / T4 levels is seen in pregnancy and in patients on steroid therapy.

Recommended test for T3 and T4 is unbound fraction or free levels as it is metabolically active.

Note:

For pregnant females	Bio Ref Range for TSH in uIU/ml (As per American Thyroid Association)
First trimester	0.1 - 2.5
Second trimester	0.2 – 3.0
Third trimester	0.3 – 3.0



SIN No:SPL23108449

THIS TEST HAS BEEN PERFORMED AT APOLLO HEALTH AND LIFESTYLE LIMITED-VIKAS MARG NEW DELHI

Patient Name : Mr.RAVINDER SINGH	Collected : 29/Jul/2023 09:26AM
Age/Gender : 51 Y 3 M 25 D/M	Received : 29/Jul/2023 03:46PM
UHID/MR No : CIND.0000161598	Reported : 29/Jul/2023 04:54PM
Visit ID : CINDOPV152246	Status : Final Report
Ref Doctor : Dr.SELF	Sponsor Name : ARCOFEMI HEALTHCARE LIMITED
Emp/Auth/TPA ID : AADHAR NO 948709689727	

DEPARTMENT OF IMMUNOLOGY

ARCOFEMI - MEDIWHEEL - FULL BODY ANNUAL PLUS ABOVE 50Y MALE - 2D ECHO - PAN INDIA - FY2324

Test Name	Result	Unit	Bio. Ref. Range	Method
TOTAL PROSTATIC SPECIFIC ANTIGEN (tPSA) , SERUM	0.770	ng/mL	0-4	CLIA



SIN No:SPL23108449

THIS TEST HAS BEEN PERFORMED AT APOLLO HEALTH AND LIFESTYLE LIMITED-VIKAS MARG NEW DELHI

Patient Name : Mr.RAVINDER SINGH	Collected : 29/Jul/2023 09:26AM
Age/Gender : 51 Y 3 M 25 D/M	Received : 29/Jul/2023 03:48PM
UHID/MR No : CIND.0000161598	Reported : 29/Jul/2023 05:11PM
Visit ID : CINDOPV152246	Status : Final Report
Ref Doctor : Dr.SELF	Sponsor Name : ARCOFEMI HEALTHCARE LIMITED
Emp/Auth/TPA ID : AADHAR NO 948709689727	

DEPARTMENT OF CLINICAL PATHOLOGY

ARCOFEMI - MEDIWHEEL - FULL BODY ANNUAL PLUS ABOVE 50Y MALE - 2D ECHO - PAN INDIA - FY2324

Test Name	Result	Unit	Bio. Ref. Range	Method
-----------	--------	------	-----------------	--------

COMPLETE URINE EXAMINATION (CUE) , URINE

PHYSICAL EXAMINATION

COLOUR	PALE YELLOW		PALE YELLOW	Visual
TRANSPARENCY	CLEAR		CLEAR	Visual
pH	5.0		5-7.5	DOUBLE INDICATOR
SP. GRAVITY	1.030		1.002-1.030	Dipstick

BIOCHEMICAL EXAMINATION

URINE PROTEIN	NEGATIVE		NEGATIVE	PROTEIN ERROR OF INDICATOR
GLUCOSE	NEGATIVE		NEGATIVE	GLUCOSE OXIDASE
URINE BILIRUBIN	NEGATIVE		NEGATIVE	AZO COUPLING REACTION
URINE KETONES (RANDOM)	NEGATIVE		NEGATIVE	SODIUM NITRO PRUSSIDE
UROBILINOGEN	NORMAL		NORMAL	MODIFIED EHRlich REACTION
BLOOD	NEGATIVE		NEGATIVE	Dipstick
NITRITE	NEGATIVE		NEGATIVE	Dipstick
LEUCOCYTE ESTERASE	NEGATIVE		NEGATIVE	LEUCOCYTE ESTERASE

CENTRIFUGED SEDIMENT WET MOUNT AND MICROSCOPY

PUS CELLS	0-2	/hpf	0-5	Microscopy
EPITHELIAL CELLS	0-2	/hpf	<10	MICROSCOPY
RBC	ABSENT	/hpf	0-2	MICROSCOPY
CASTS	ABSENT		0-2 Hyaline Cast	MICROSCOPY
CRYSTALS	ABSENT		ABSENT	MICROSCOPY



SIN No:UR2157314

THIS TEST HAS BEEN PERFORMED AT APOLLO HEALTH AND LIFESTYLE LIMITED-VIKAS MARG NEW DELHI

Patient Name : Mr.RAVINDER SINGH	Collected : 29/Jul/2023 09:26AM
Age/Gender : 51 Y 3 M 25 D/M	Received : 29/Jul/2023 03:35PM
UHID/MR No : CIND.0000161598	Reported : 29/Jul/2023 05:11PM
Visit ID : CINDOPV152246	Status : Final Report
Ref Doctor : Dr.SELF	Sponsor Name : ARCOFEMI HEALTHCARE LIMITED
Emp/Auth/TPA ID : AADHAR NO 948709689727	

DEPARTMENT OF CLINICAL PATHOLOGY

ARCOFEMI - MEDIWHEEL - FULL BODY ANNUAL PLUS ABOVE 50Y MALE - 2D ECHO - PAN INDIA - FY2324

Test Name	Result	Unit	Bio. Ref. Range	Method
-----------	--------	------	-----------------	--------

URINE GLUCOSE(POST PRANDIAL) , URINE	NEGATIVE		NEGATIVE	Dipstick
---	----------	--	----------	----------

URINE GLUCOSE(FASTING) , URINE	NEGATIVE		NEGATIVE	Dipstick
--------------------------------	----------	--	----------	----------

*** End Of Report ***

Dr. Tanish Mandal
 MBBS,MD(Pathology)
 Consultant Pathologist

Dr Nidhi Sachdev
 M.B.B.S,MD(Pathology)
 Consultant Pathologist



Dr. Ravi Bhayana
BDS, Oral, Implantologist
Dental

Date	Patient Name	UHID NO
29-07-2023	Ravinder Singh	

Calculus⁺ stain⁺⁺

body contour of tooth x-ray.
adhes and replacement

[Signature]
9599451255
(or 9599451255)

Doctor Signature

Date : 29-07-2023
MR NO : CIND.0000161598
Name : Mr. RAVINDER SINGH
Age/ Gender : 51 Y / Male

Department : GENERAL
Doctor :
Registration No :
Qualification :

Consultation Timing: 09:06

Height :	Weight :	BMI :	Waist Circum :
Temp :	Pulse :	Resp :	B.P. :

General Examination / Allergies

History
Sensitive to
weather change.
No sneezing &
'IRRITATION' in
throat.
Also history of
itching in
both ear

Clinical Diagnosis & Management Plan

Both EAR normal hearing
nose & throat normal
Except Allergic rhinitis

Ad. Par Allergy M 1 on
in solution 1 on

OTO RAX EAR Drop
1 to 2 drop
Every 2 hourly

Hot steam inhalation 2 to 3 days
Karve lin

Follow up date:

Doctor Signature

MER- MEDICAL EXAMINATION REPORT

Date of Examination			
NAME:		Mr. Ravindra Dinger	
UHID:		SB2-971	
AGE/ Gender		BMI :	
HEIGHT(cm)	163 cm	WEIGHT (kg)	61.9 kg
TEMP:	Ⓜ	PULSE:	81b/m
B.P:	130/80 mmHg	RESP:	21
ECG:		nm	
X Ray:		nm	
Vision Checkup			
Present Ailments		No	
Details of Past ailments (If Any)		No	
Comments / Advice : She /He is Physically Fit		Fit	
Pathology Finding		Non Significant	

DR. S. K. (Physician)
M.B.B.S.
Regd No. QMG-12232

Signature with Stamp of Medical Examiner

For Appointments & Doorstep Sample Collection

51

Measurement Results:

PR : 110 ms
 P/B : 374 / 407 ms
 P/T : 124 ms
 QRS : 106 ms
 ST/T : 835 ms
 ST/BD : 25 / -50 / 40 degrees
 QTcBD : 26 / 28 ms
 QTc : 2.6 mV
 QT : 10

Interpretation:

suspected left ventr. hypertrophy
 left anterior hemiblock
 left axis deviation
 probably abnormal ECG

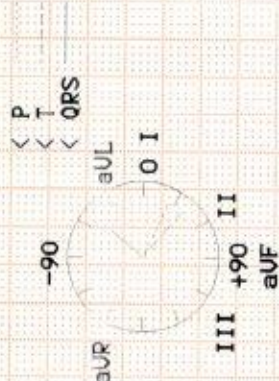

Unconfirmed report.

Handwritten signature

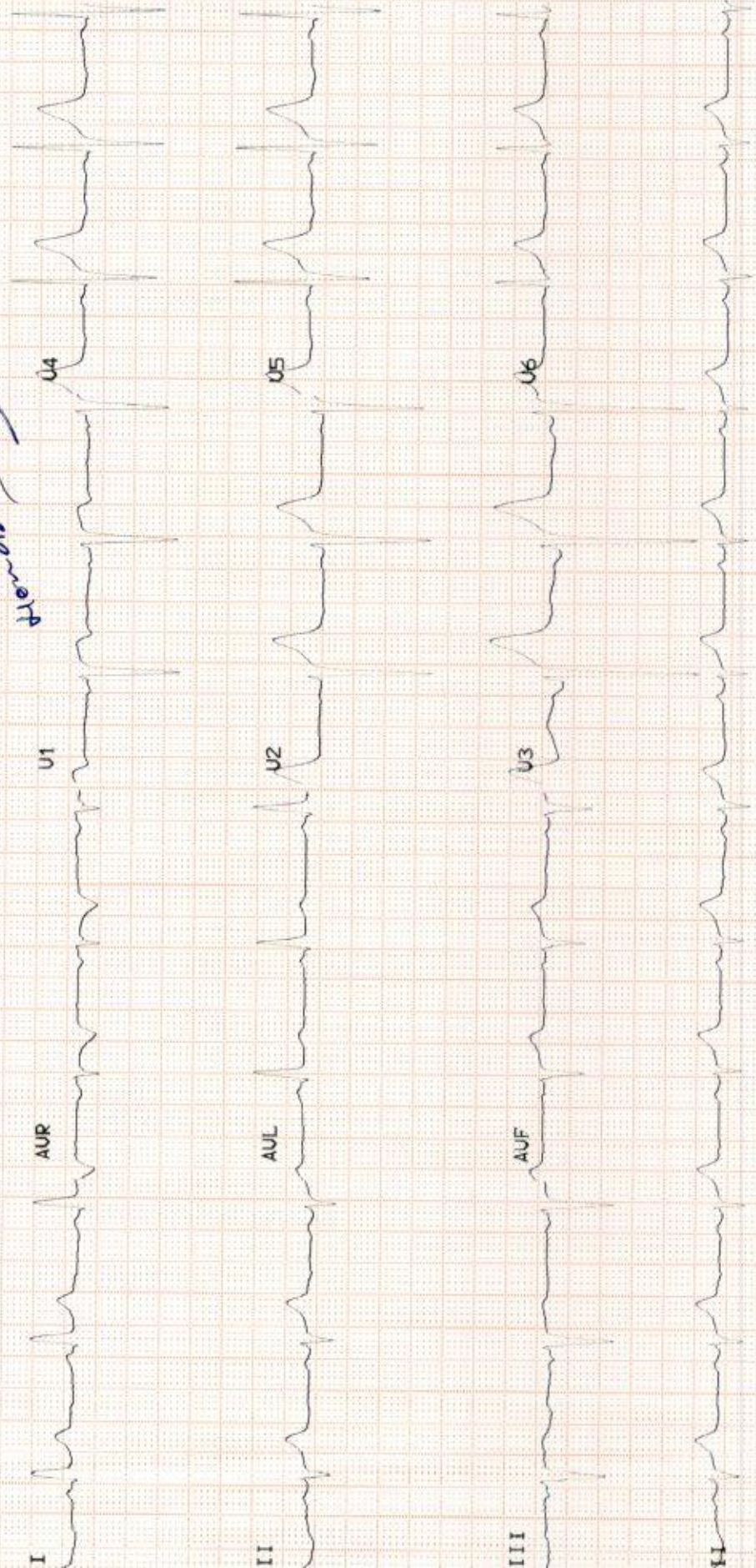

M91 - Ravinder Singh
Age - 51/1m

D R 6/9
L 6/9

N N/9
N/9

Colour vision normal

Patient Name : Mr. RAVINDER SINGH

Age/Gender : 51 Y/M

UHID/MR No. : CIND.0000161598

OP Visit No : CINDOPV152246

Sample Collected on :

Reported on : 29-07-2023 13:04

LRN# : RAD2060312

Specimen :

Ref Doctor : SELF

Emp/Auth/TPA ID : AADHAR NO 948709689727

DEPARTMENT OF RADIOLOGY

X-RAY CHEST PA

Both the lung fields and hilar shadows appears normal.

There is no obvious active pleuro-parenchymal lesion seen.

The costophrenic and cardiophrenic angles are clear.

Bilateral dome of the hemidiaphragms are normal in position and contour.

Thoracic wall and soft tissues under view appear normal.

Cardiac size appears within normal limits.

SUGGESTED CLINICAL CORRELATION



Dr. SATYAVEER SINGH
Radiology

Patient Name	: Mr. RAVINDER SINGH	Age/Gender	: 51 Y/M
UHID/MR No.	: CIND.0000161598	OP Visit No	: CINDOPV152246
Sample Collected on	:	Reported on	: 29-07-2023 12:43
LRN#	: RAD2060312	Specimen	:
Ref Doctor	: SELF		
Emp/Auth/TPA ID	: AADHAR NO 948709689727		

DEPARTMENT OF RADIOLOGY

ULTRASOUND - WHOLE ABDOMEN

LIVER : Liver is normal in size and the parenchymal echotexture shows grade-I diffuse fatty infiltration. Intra-hepatic biliary radicals are not dilated. Portal vein is normal in course and calibre.

GALL BLADDER : Gall bladder appears echo free with normal wall thickness. The common bile duct is not dilated.

PANCREAS : Pancreas appears normal in size and echogenicity. No focal mass lesion seen. MPD is not dilated.

SPLEEN : Spleen is normal in size, shape and echo pattern. No focal lesion seen. Hilum is normal.

KIDNEYS : Both the kidneys are normal in size, shape, position, outline and echo texture. The cortico-medullary differentiation of both kidneys appears maintained. Central sinus echoes are compact and normal echogenicity. There is no evidence of any hydronephrosis. Few tiny concretions are noted in the right kidney suggestive of right renal concretions.

Visualized parts of the retroperitoneum do not reveal any lymphadenopathy.

There is no significant free fluid detected in the peritoneal cavity.

URINARY BLADDER : Urinary bladder is normal in wall thickness with clear contents. No obvious intraluminal mass or calculus is seen.

PROSTATE : Prostate appears normal in size, shape and echo-pattern.

IMPRESSION: Fatty infiltration of the liver, Right renal concretions.

SUGGEST CLINICAL CORRELATION

Patient Name : Mr. RAVINDER SINGH

Age/Gender : 51 Y/M

Consultant Radiologist

The sonography findings should always be considered in correlation with the clinical and other investigation finding where applicable. It is only a professional opinion. Not valid for medico legal purpose.



Dr. SATYAVEER SINGH
Radiology

Patient Name : Mr. RAVINDER SINGH Age : 51 Y/M
UHID : CIND.0000161598 OP Visit No : CINDOPV152246
Conducted By: : Dr. SANJIV KUMAR GUPTA Conducted Date : 29-07-2023 13:27
Referred By : SELF

2D-ECHO WITH COLOUR DOPPLER

Dimensions:

Ao (ed)	3.35 CM
LA (es)	3.40 CM
LVID (ed)	4.67 CM
LVID (es)	2.99 CM
IVS (Ed)	0.907 CM
LVPW (Ed)	1.36 CM
EF	65.00%
%FD	33.00%
MITRAL VALVE :	NORMAL
AML	NORMAL
PML	NORMAL
AORTIC VALVE	NORMAL
TRICUSPID VALVE	NORMAL
RIGHT VENTRICLE	NORMAL
INTER ATRIAL SEPTUM	NORMAL
INTER VENTRICULAR SEPTUM	INTACT
AORTA	NORMAL
RIGHT ATRIUM	NORMAL
LEFT ATRIUM	NORMAL
Pulmonary Valve	NORMAL
PERICARDIUM	NORMAL

Patient Name	: Mr. RAVINDER SINGH	Age	: 51 Y/M
UHID	: CIND.0000161598	OP Visit No	: CINDOPV152246
Conducted By:	: Dr. SANJIV KUMAR GUPTA	Conducted Date	: 29-07-2023 13:27
Referred By	: SELF		

NO REGIONAL WALL MOTION ABNORMALITY

NORMAL LEFT VENTRICULAR SYSTOLIC FUNCTION

COLOUR AND DOPPLER STUDIES NORMAL

PWD: A>E AT MITRAL INFLOW NORMAL

VELOCITY ACROSS THE AV NORMAL

IMPRESSION:

GOOD LV/RV FUNCTION

NO MR/NO AR /NO TR/NOPAH.NO CLOT

NO PERICARDIAL EFFUSION.

Dr. SANJIV
KUMAR
GUPTA

Patient Name	: Mr. RAVINDER SINGH	Age	: 51 Y/M
UHID	: CIND.0000161598	OP Visit No	: CINDOPV152246
Conducted By:	: Dr. SANJIV KUMAR GUPTA	Conducted Date	: 29-07-2023 13:27
Referred By	: SELF		
