

Curovis Healthcare Pvt Ltd, Ahmedabad

Test Report

NARENDRA PARMAR (40 M)

ID: 1316

Date: 28/02/2022

Exec Time : 0 m 0 s Stage Time : 0 m 7 s

HR: 91 bpm

Protocol: Bruce

Stage: Supine

Speed: 0 mph

Grade: 0 %

(THR: 162 bpm)

B.P: 120 / 80

ST Level (mm) ST Slope (mV/s)

ST Level (mm) ST Slope (mV/s)

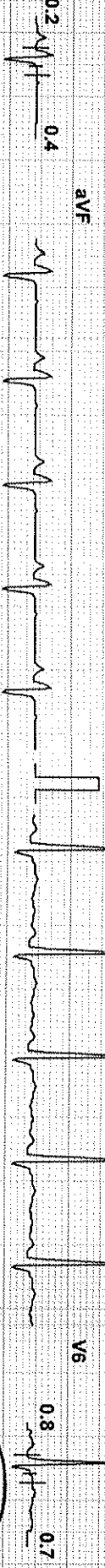
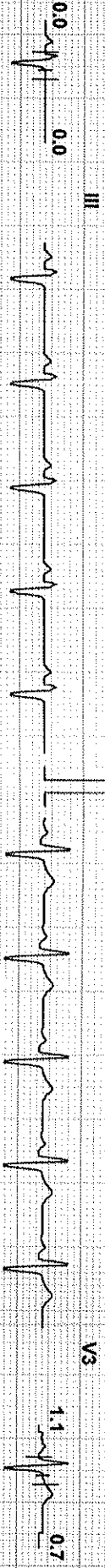
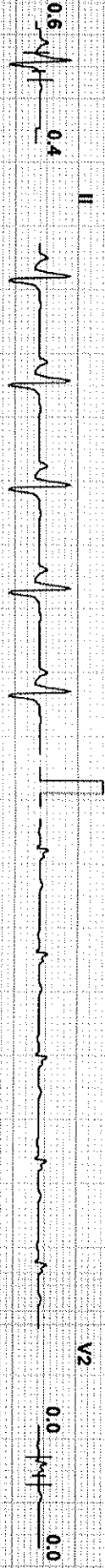

Chart Speed: 25 mm/sec
Schiller-Standard V 4.51

Filter: 35 Hz

Mains Fil: ON

Amp: 10 mm

Isr = R - 60 ms

J = R + 60 ms

Post J = J + 60 ms

Linked Median

Handwritten signature

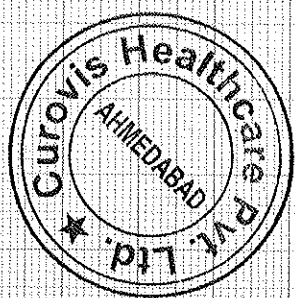

NS

NARENDRA PARMAR (40 M)

ID: 1316

Date: 28/02/2022

Exec Time : 0 m 0 s

Stage Time : 0 m 8 s

HR: 91 bpm

Protocol: Bruce

Stage: Standing

Speed: 0 mph

Grade: 0 %

(THR: 162 bpm)

B.P: 120 / 80

ST Level (mm) ST Slope (mV/s)

ST Level (mm) ST Slope (mV/s)

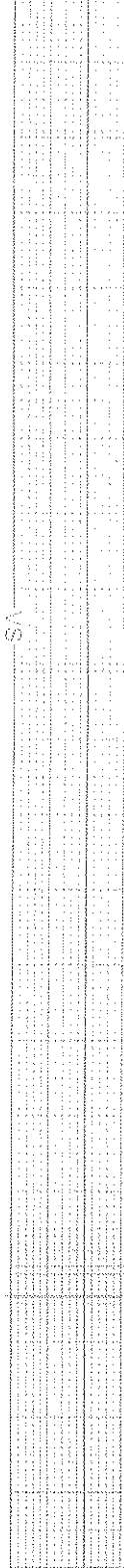
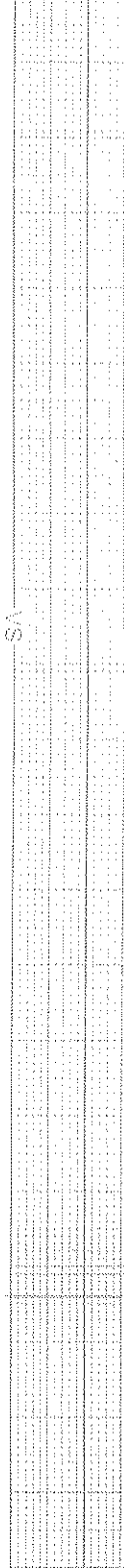
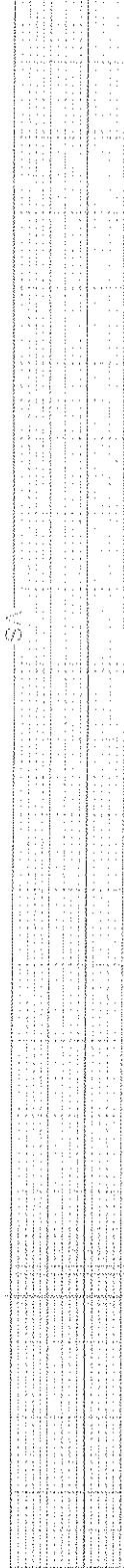
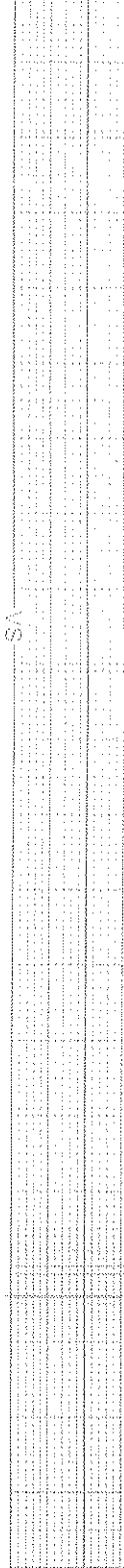
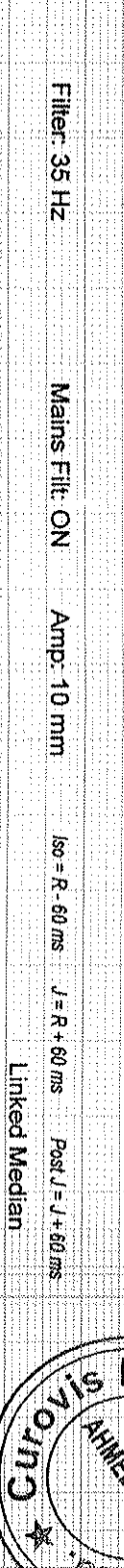
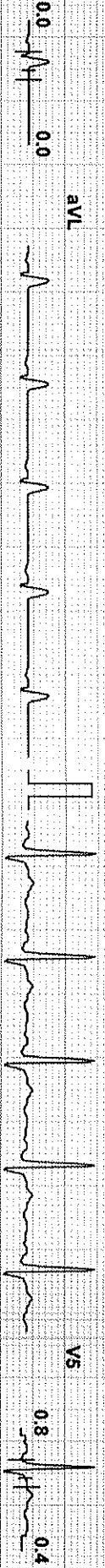
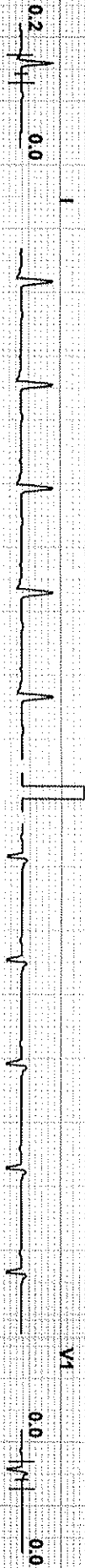

Chart Speed: 25 mm/sec

Filter: 35 Hz

Mains Filtr: ON

Amp: 10 mm

ISO = R - 60 ms

J = R + 60 ms

Post J = J + 60 ms

Schiller Spandan V 4.51

Linked Median

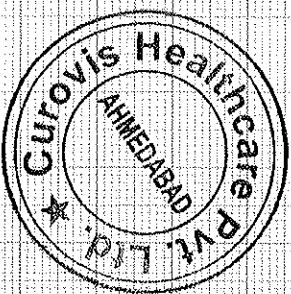

NARENDRA PARIHAR (40 M)

ID: 1316

Date: 28/02/2022

Exec Time : 0 m 0 s

Stage Time : 0 m 9 s

HR: 91 bpm

Protocol: Bruce

Stage: Hyperventilation

Speed: 0 mph

Grade: 0 %

(THR: 162 bpm)

B.P: 120 / 80

ST Level (mm) ST Slope (mV/s)

ST Level (mm) ST Slope (mV/s)

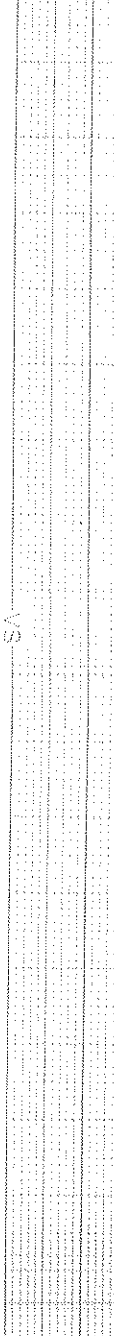
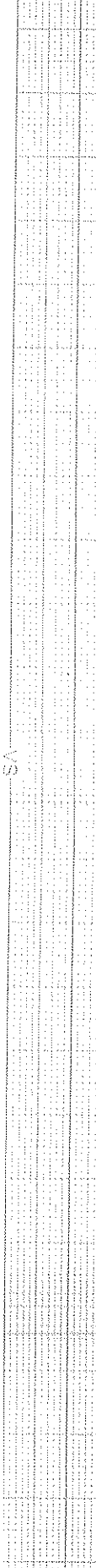
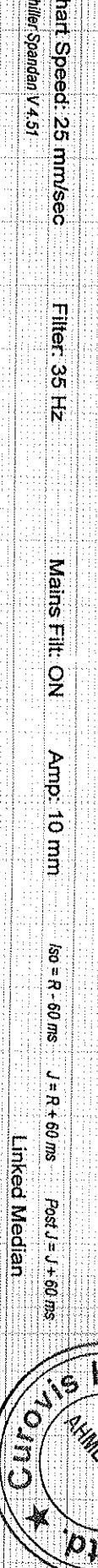
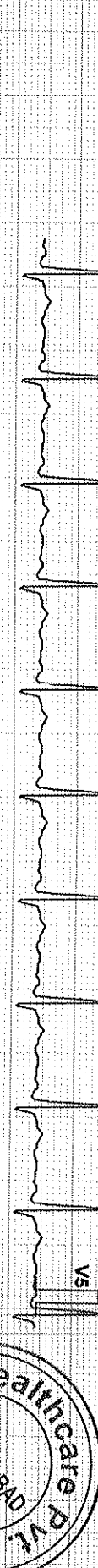
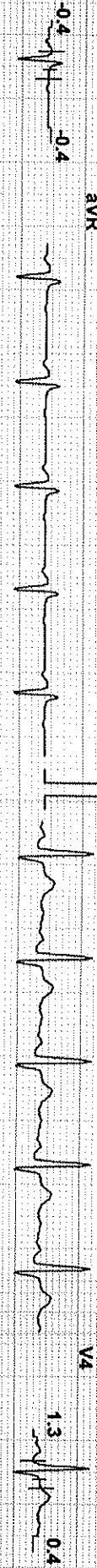
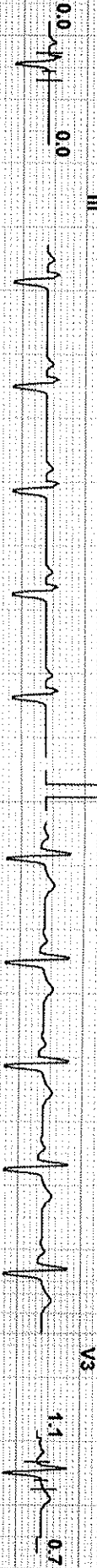
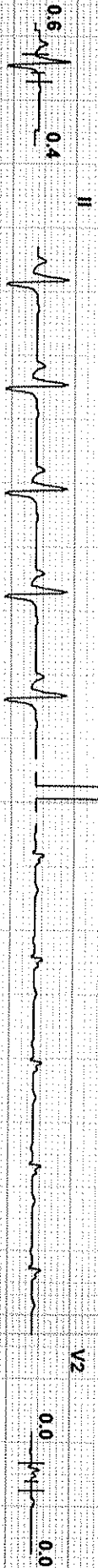

Chart Speed: 25 mm/sec
Schiller Spandan V 4.51

Filter: 35 Hz

Mains Filtr: ON

Amp: 10 mm

ISO = R - 60 ms

J = R + 60 ms

Post J = J + 60 ms

Linked Median

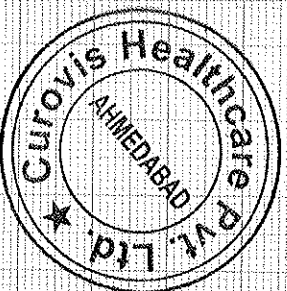

NARENDRA PARMAR (40 M)

ID: 1316

Date: 28/02/2022 Exec Time : 2 m 54 s Stage Time : 2 m 54 s HR: 115 bpm

Protocol: Bruce

Stage: 1

Speed: 1.7 mph

Grade: 10 %

(THR: 162 bpm)

B.P: 126 / 86

ST Level (mm) ST Slope (mV/s)

ST Level (mm) ST Slope (mV/s)

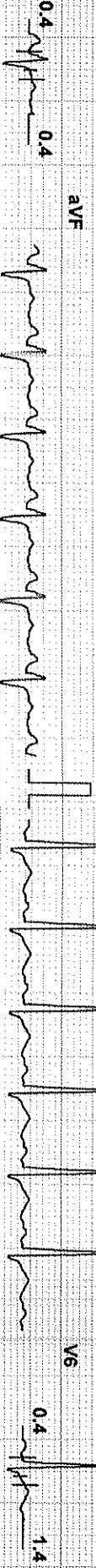
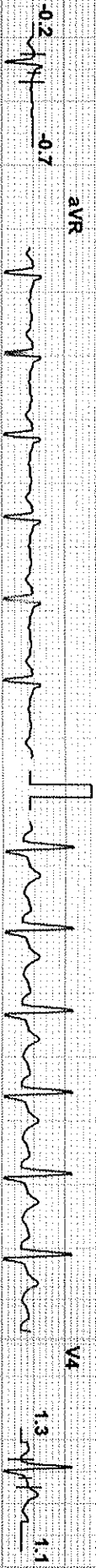
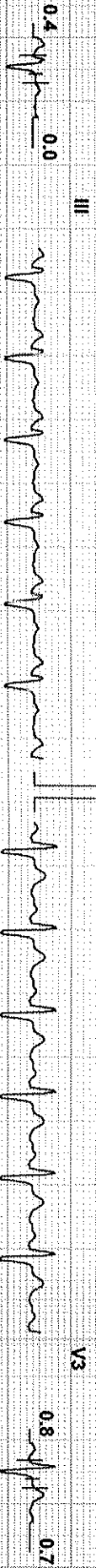

Chart Speed: 25 mm/sec

Filter: 35 Hz

Mains Fil: ON

Amp: 10 mm

Iso = R - 60 ms

J = R + 60 ms

Post J = J + 60 ms

Schiller Standard V4.31

Linked Median



NARENDRA PARMAR (40 M)

ID: 1316

Date: 28/02/2022 Exec Time : 5 m 54 s Stage Time : 2 m 54 s HR: 137 bpm

Protocol: Bruce

Stage: 2

Speed: 2.5 mph Grade: 12 %

(THR: 162 bpm)

B.P: 132/92

ST Level (mm) ST Slope (mV/s)

ST Level (mm) ST Slope (mV/s)

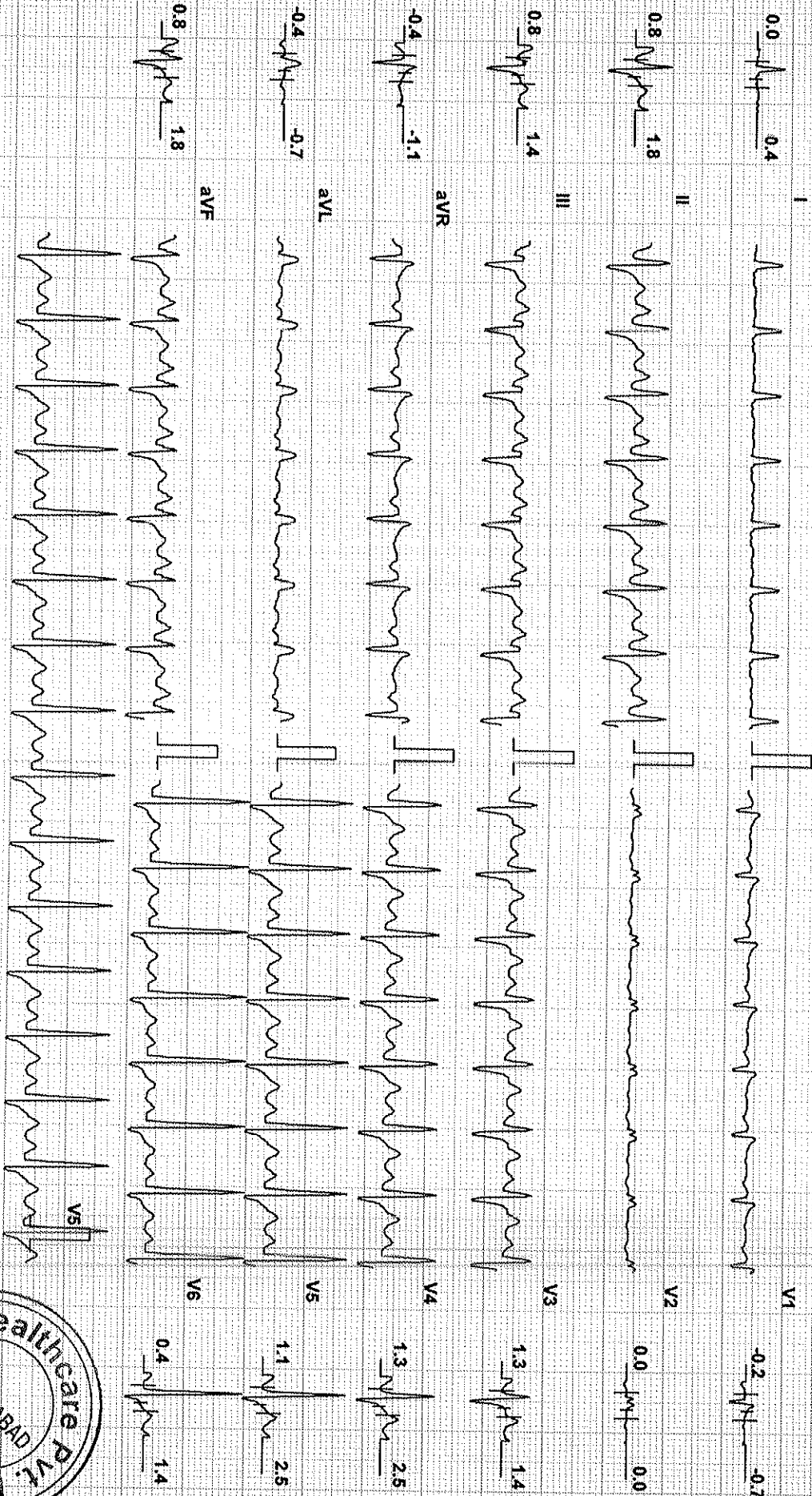

Chart Speed: 25 mm/sec

Filter: 35 Hz

Mains Fil: ON

Amp: 10 mm

ISO = R - 60 ms

J = R + 60 ms

Post J = J + 60 ms

Linked Median



NARENDRA PARMAR (40 M)

ID: 1316

Date: 28/02/2022

Exec Time : 8 m 9 s

Stage Time : 2 m 9 s

HR: 166 bpm

Protocol: Bruce

Stage: Peak Ex

Speed: 3.4 mph

Grade: 14 %

(THR: 162 bpm)

B.P: 140 / 100

ST Level (mm) ST Slope (mV/s)

ST Level (mm) ST Slope (mV/s)

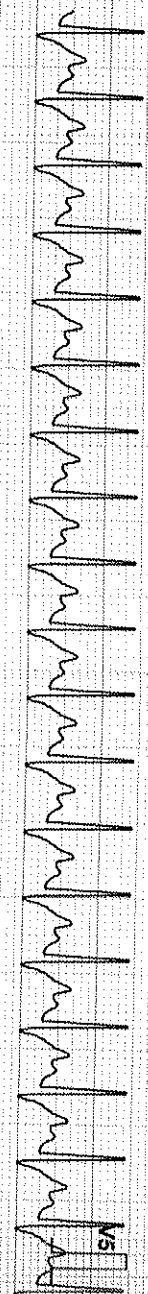
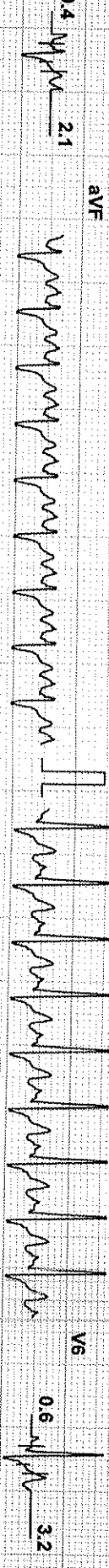
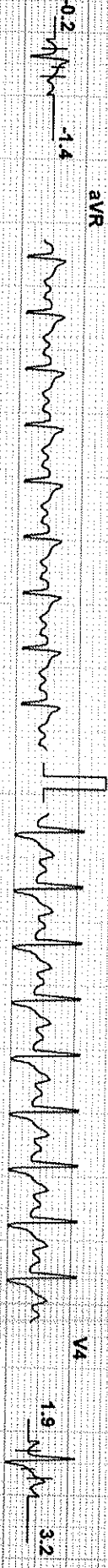
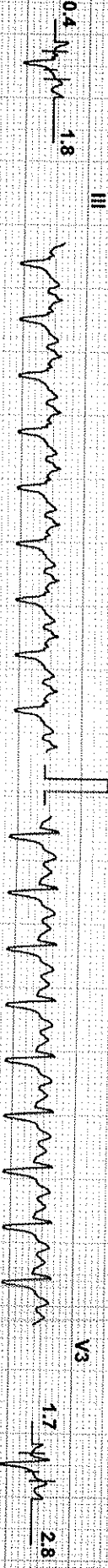

Chart Speed: 25 mm/sec
Schiller Spandan V 4.51

Filter: 35 Hz

Mains Fil: ON

Amp: 10 mm

ISO = R - 60 ms

J = R + 60 ms

Post J = J + 80 ms

Linked Median

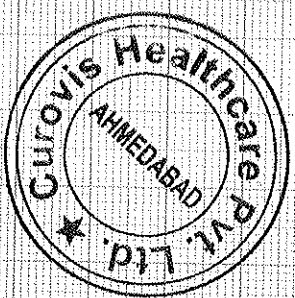

NARENDRA PARMAR (40 M)

ID: 1316

Date: 28/02/2022

Exec Time : 8 m 15 s

Stage Time : 0 m 54 s

HR: 135 bpm

Protocol: Bruce

Stage: Recovery(1)

Speed: 1 mph

Grade: 0 %

(THR: 162 bpm)

B.P: 136 / 96

ST Level (mm) ST Slope (mV/s)

ST Level (mm) ST Slope (mV/s)

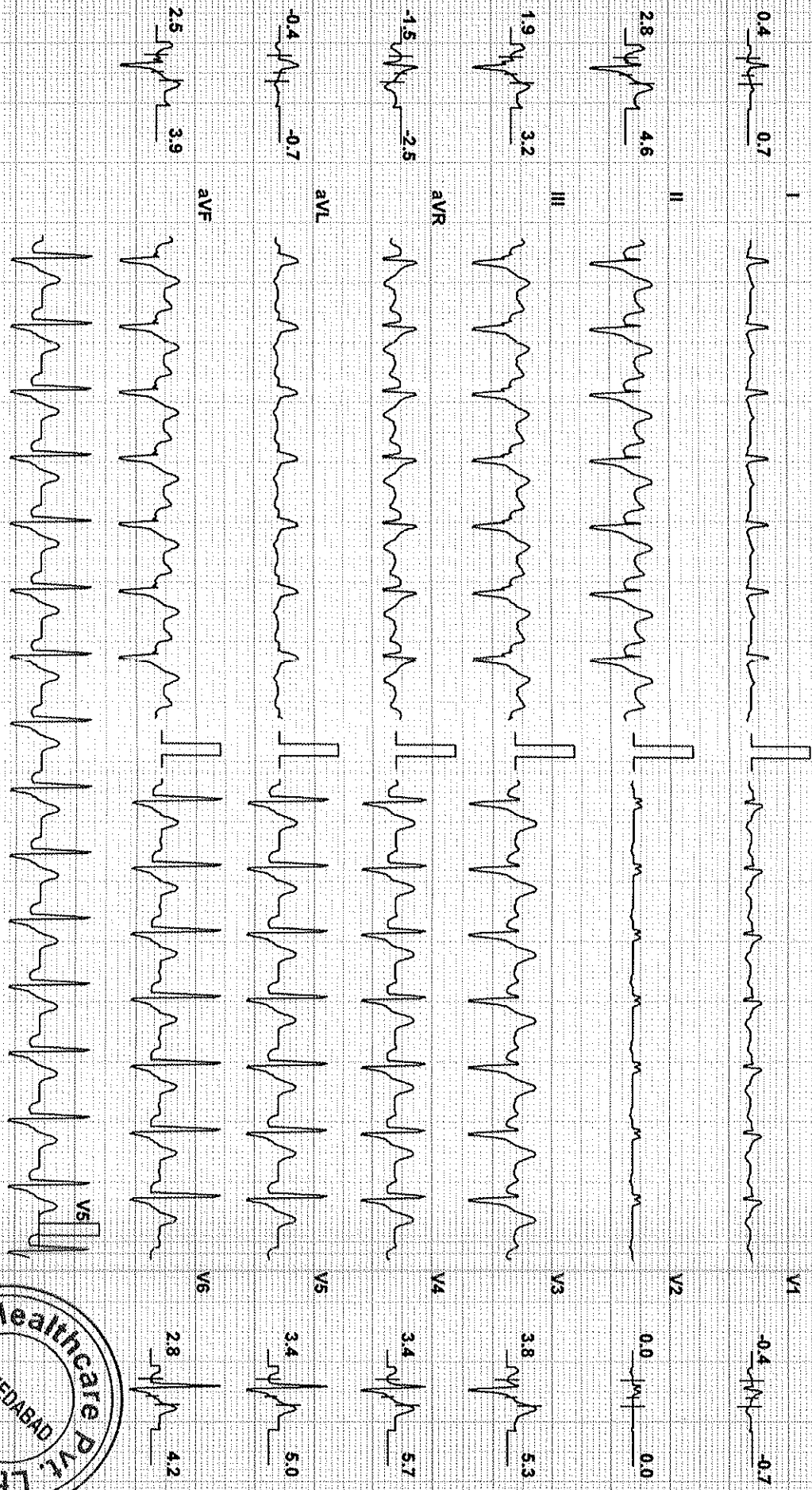

Chart Speed: 25 mm/sec

Filter: 35 Hz

Mains Fil: ON

Amp: 10 mm

ISO = R - 60 ms

J = R + 60 ms

Post J = J + 60 ms

Schiller Standard V 4.51

Linked Median

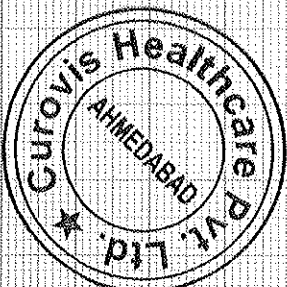

NARENDRA PARMAR (40 M)

ID: 1316

Date: 28/02/2022 Exec Time : 8 m 15 s Stage Time : 0 m 54 s HR: 117 bpm

Protocol: Bruce

Stage: Recovery(2)

Speed: 0 mph

Grade: 0 %

(THR: 162 bpm)

B.P: 130 / 90

ST Level (mm) ST Slope (mv/s)

ST Level (mm) ST Slope (mv/s)

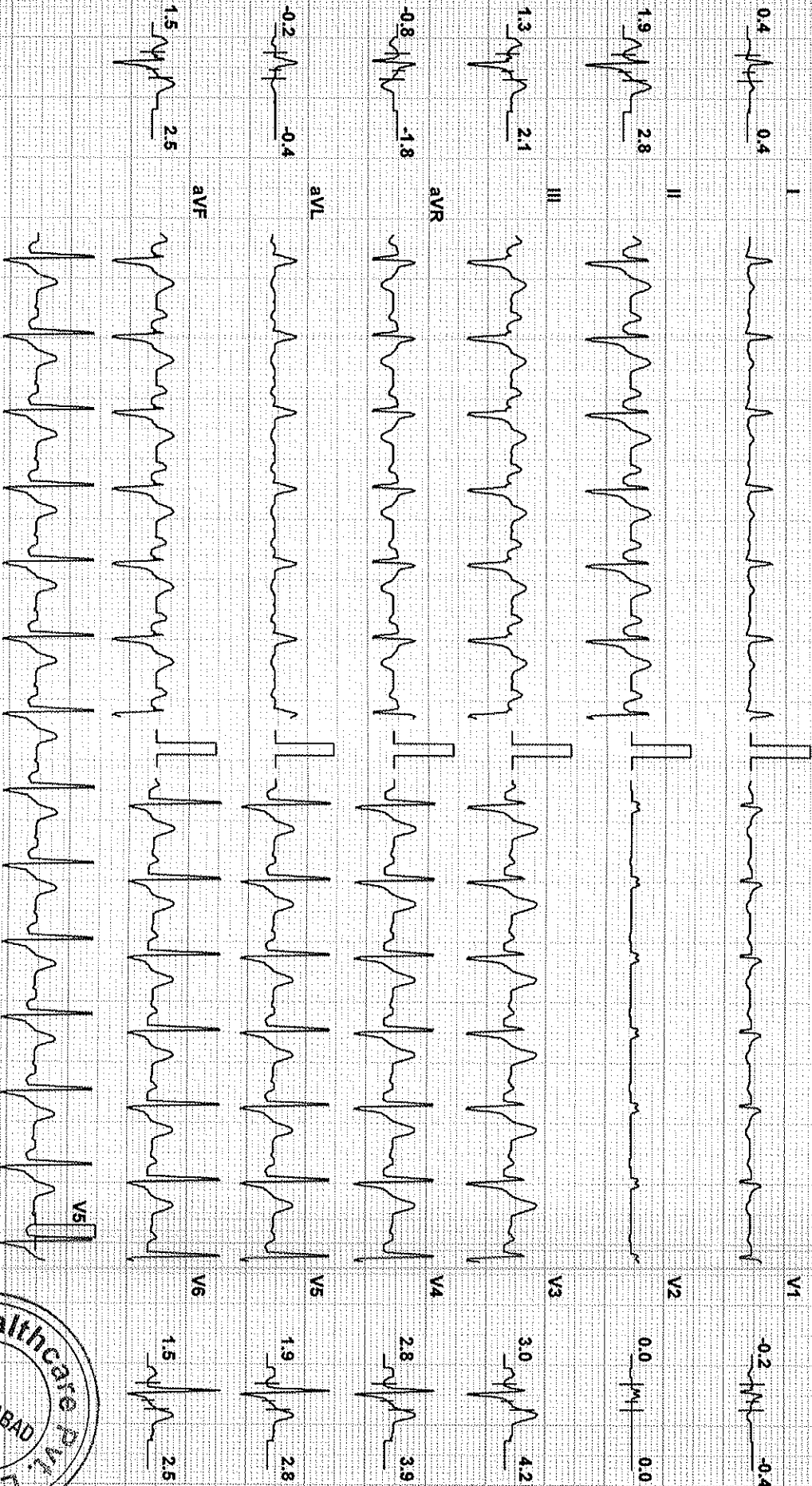

Chart Speed: 25 mm/sec
Schiller Spandan V4.5f

Filter: 35 Hz

Mains Filtr: ON

Amp: 10 mm

ISO = R - 60 ms

J = R + 60 ms

Post J = J + 60 ms

Linked Median

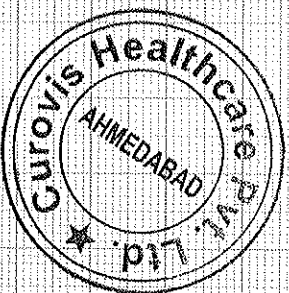

NARENDRA PARMAR (40 M)

ID: 1316

Date: 28/02/2022 Exec Time : 8 m 15 s Stage Time : 0 m 3 s

HR: 121 bpm

Protocol: Bruce

Stage: Recovery(3)

Speed: 0 mph

Grade: 0 %

(THR: 162 bpm)

B.P: 124 / 84

ST Level (mm) ST Slope (mV/s)

ST Level (mm) ST Slope (mV/s)

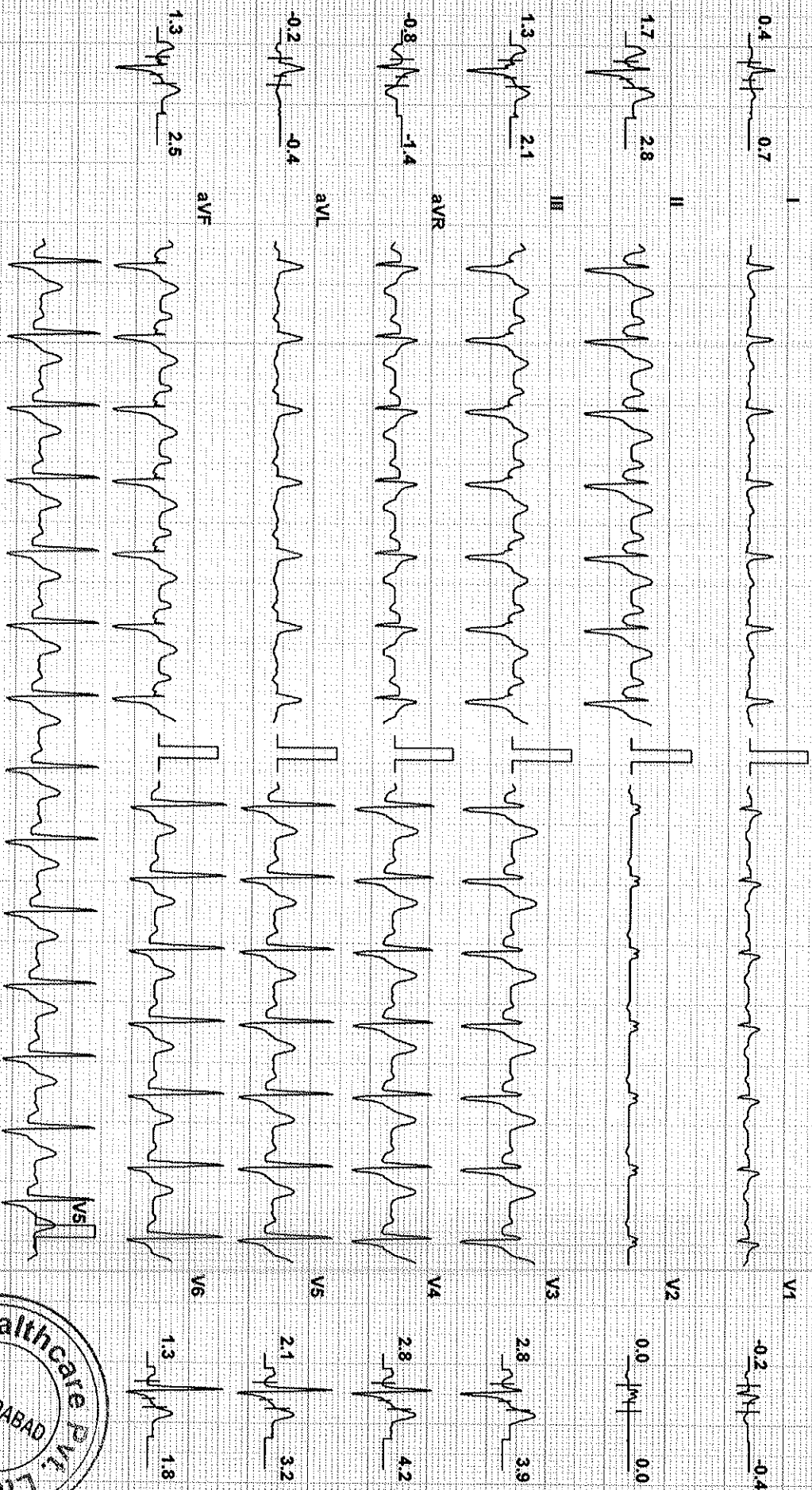

Chart Speed: 25 mm/sec

Filter: 35 Hz

Mains Filtr: ON

Amp: 10 mm

ISO = R - 60 ms

J = R + 60 ms

Post J = J + 60 ms

Linked Median

Handwritten signature

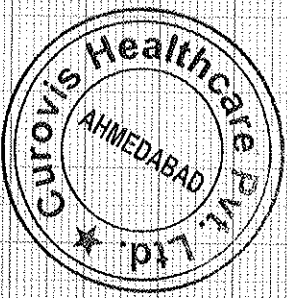

Curovis Healthcare Pvt Ltd, Ahmedabad

Patient Details
Date: 28/02/2022
Time: 11:15:18 AM
Name: NARENDRA PARMAR ID: 1316
Age: 40 y
Sex: M
Height: 162 cms.
Weight: 59 Kg.
Clinical History:
Medications:
Test Details
Protocol: Bruce
Pr.MHR: 180 bpm
THR: 162 (90 % of Pr.MHR) bpm
Total Exec. Time: 8 m 15 s
Max. HR: 165 (92% of Pr.MHR) bpm
Max. Mets: 10.20
Max. BP: 140 / 100 mmHg
Max. BP x HR: 23100 mmHg/min
Min. BP x HR: 7680 mmHg/min
Test Termination Criteria: Target HR attained
Protocol Details

Stage Name	Stage Time (min : sec)	Mets	Speed (mph)	Grade (%)	Heart Rate (bpm)	Max. BP (mm/Hg)	Max. ST Level (mm)	Max. ST Slope (mV/s)
Supine	0 : 13	1.0	0	0	96	120 / 80	-0.21 aVR	1.06 V4
Standing	0 : 1	1.0	0	0	96	120 / 80	-0.21 aVR	1.06 V4
Hyperventilation	0 : 1	1.0	0	0	96	120 / 80	-0.21 aVR	1.06 V4
1	3 : 0	4.6	1.7	10	112	126 / 86	-0.85 V6	2.12 V6
2	3 : 0	7.0	2.5	12	137	132 / 92	-0.64 aVR	2.48 V4
Peak Ex	2 : 15	10.2	3.4	14	165	140 / 100	-0.85 aVR	4.25 V6
Recovery(1)	1 : 0	1.8	1	0	134	136 / 96	-1.70 aVR	5.31 V3
Recovery(2)	1 : 0	1.0	0	0	117	130 / 90	-1.91 aVR	5.66 V3
Recovery(3)	0 : 9	1.0	0	0	120	124 / 84	-1.06 aVR	4.25 V3

Interpretation

The patient exercised according to the Bruce protocol for 8 m 15 s achieving a work level of Max. METS : 10.20. Resting heart rate initially 96 bpm, rose to a max. heart rate of 165 (92% of Pr.MHR) bpm. Resting blood Pressure 120 / 80 mmHg, rose to a maximum blood pressure of 140 / 100 mmHg.

Negative Stress Test

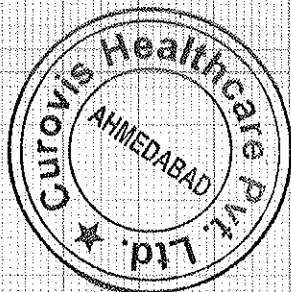

Dr. Jinen M. Shah
 DNB (Medicine) FCCS (USA)
 Reg. No: G-20033

Ref. Doctor: -----

(Summary Report edited by user)

Doctor: -----

(c) Schiller Healthcare India Pvt. Ltd. V.4.51