



Report

ARAVALI HOSPITAL  
332, AMBAMATA SCHEME, UDAIPUR 313004

555 / SAURABH SINGH ADHIKARI / 29 Yrs / M / 0 Cms / 0 Kg Date: 09-Mar-2024

Non-CardiacPain Angina /Non-Hypercholestromia/Non-Diabetic/Negative Estrogen/Non-Athlete

Stage	Time	Duration	Speed(mph)	Elevation	METs	Rate	%THR	BP	RPP	PVC	Comments
Supine	01:11	1:11	00.0	00.0	01.0	086	45 %	120/80	103	00	
Standing	03:02	1:51	00.0	00.0	01.0	103	54 %	120/80	123	00	
HV	03:58	0:56	00.0	00.0	01.0	119	62 %	120/80	142	00	
ExStart	04:05	0:07	00.0	00.0	01.0	115	60 %	120/80	138	00	
BRUCE Stage 1	07:05	3:00	01.7	10.0	04.7	140	73 %	130/85	182	00	
BRUCE Stage 2	10:05	3:00	02.5	12.0	07.1	169	88 %	135/85	228	00	
PeakEx	12:15	2:10	03.4	14.0	09.4	191	100 %	150/90	286	00	
Recovery	13:15	1:00	00.0	00.0	01.2	160	84 %	150/90	240	00	
Recovery	14:15	2:00	00.0	00.0	01.0	124	65 %	140/85	173	00	
Recovery	15:15	3:00	00.0	00.0	01.0	109	57 %	130/80	141	00	
Recovery	16:15	4:00	00.0	00.0	01.0	109	57 %	130/80	141	00	
Recovery	16:32	4:17	00.0	00.0	01.0	110	58 %	130/80	143	00	

FINDINGS :

- Exercise Time : 08:10
- Max HR Attained : 191 bpm 100% of Target 191
- Max BP Attained : 150/90
- Max WorkLoad Attained : 9.4 Good response to induced stress
- Test Objective : RULED OUT IHD
- History : None
- Test End Reasons : Test Complete

REPORT :

Imp. - Stress test negative for exercise induced ischemia.

DR



BRUCE:Supine(1:11)

ARAVALI HOSPITAL

555 / SAURABH SINGH ADHIKARI / 29 Yrs / M / 0 Cms / 0 Kg / HR : 86

Date: 09-Mar-2024 01:47:57 PM

METS: 1.0/ 86 bpm 45% of THR

BP: 120/80 mmHg

Combined Medians/ BLC On/ Notch On/ HF 0.05 Hz/LF 35 Hz

ExTime: 00:00 0.0 mph, 0.0%

4X 80 mS Post J

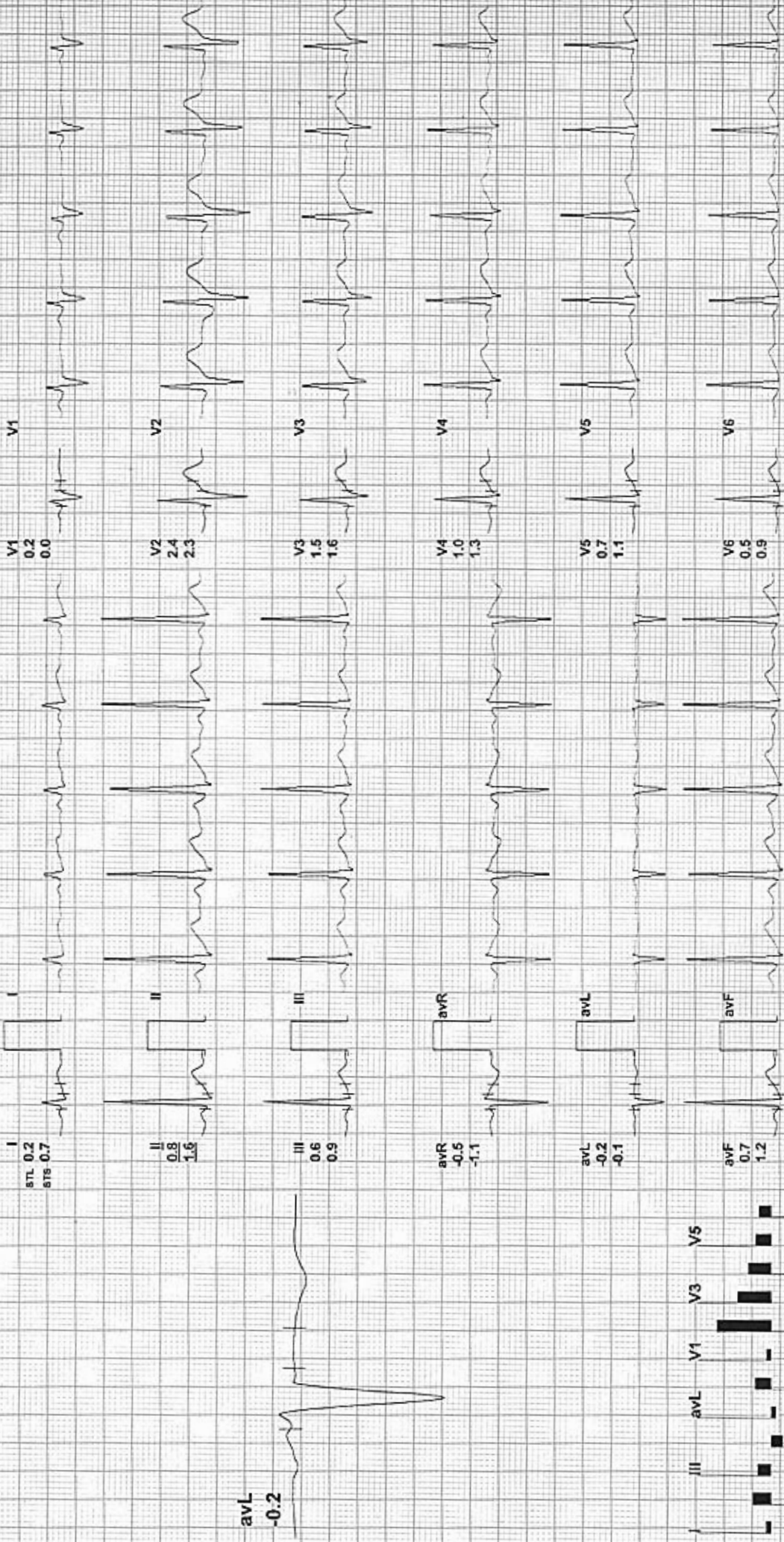

REMARKS:





555 / SAURABH SINGH ADHIKARI / 29 Yrs / M / 0 Cms / 0 Kg / HR : 103

Date: 09-Mar-2024 01:47:57 PM

METS: 1.0/ 103 bpm 54% of THR BP: 120/80 mmHg Combined Medians/ BLC On/ Notch On/ HF 0.05 Hz/LF 35 Hz

ExTime: 00:00 0.0 mph, 0.0%

4X 80 mS Post J

25 mm/Sec. 1.0 Cm/mV

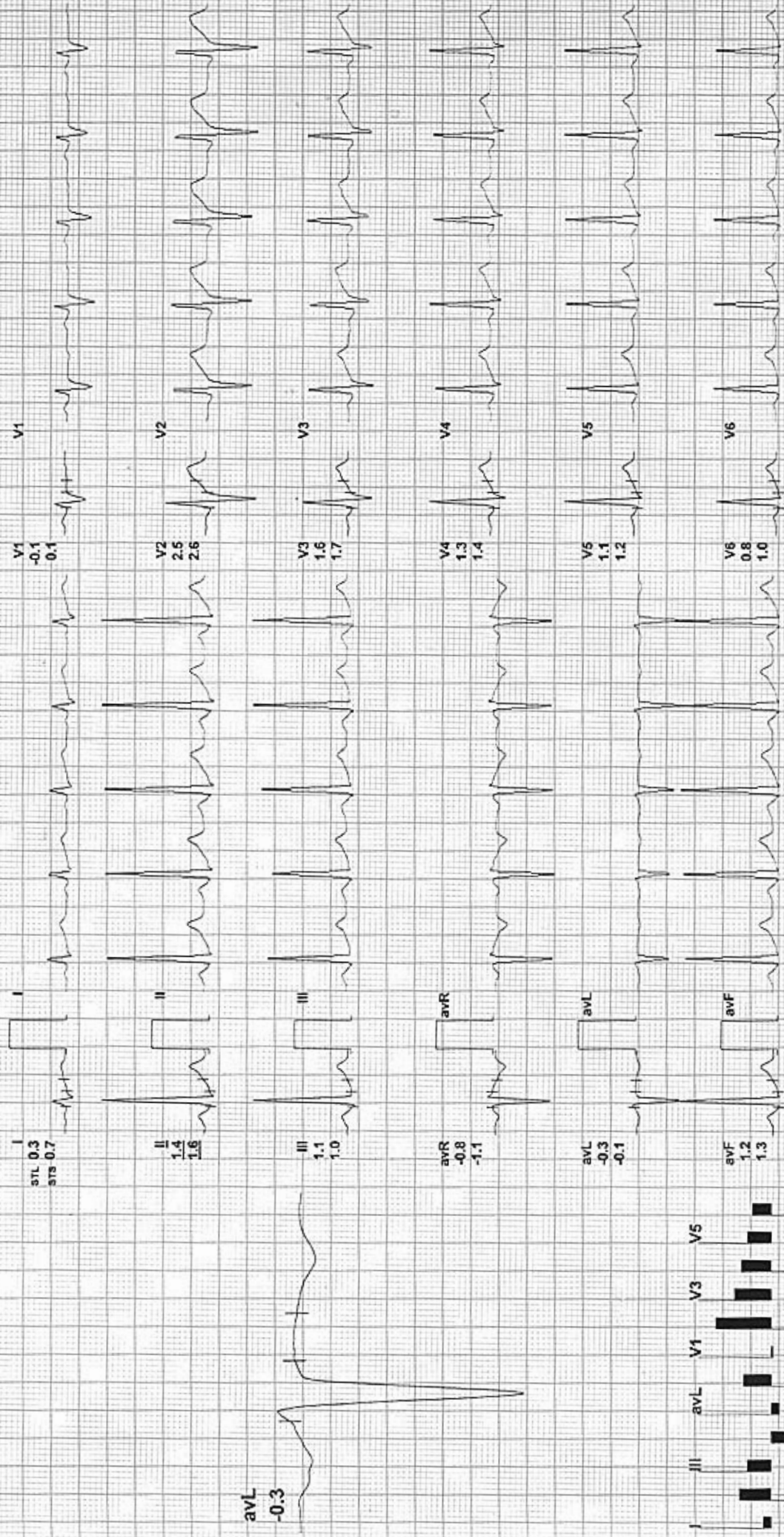

REMARKS:



BRUCE:HV(0:56)

ARAVALI HOSPITAL

555 / SAURABH SINGH ADHIKARI / 29 Yrs / M / 0 Cms / 0 Kg / HR : 119

Date: 09-Mar-2024 01:47:57 PM

METS: 1.0/119 bpm 62% of THR

BP: 120/80 mmHg

Combined Medians/ BLC On/ Notch On/ HF 0.05 Hz/LF 35 Hz

ExTime: 00:00 - 0.0 mph, 0.0%

4X 80 mS Post J

25 mm/Sec. 1.0 Cm/mV

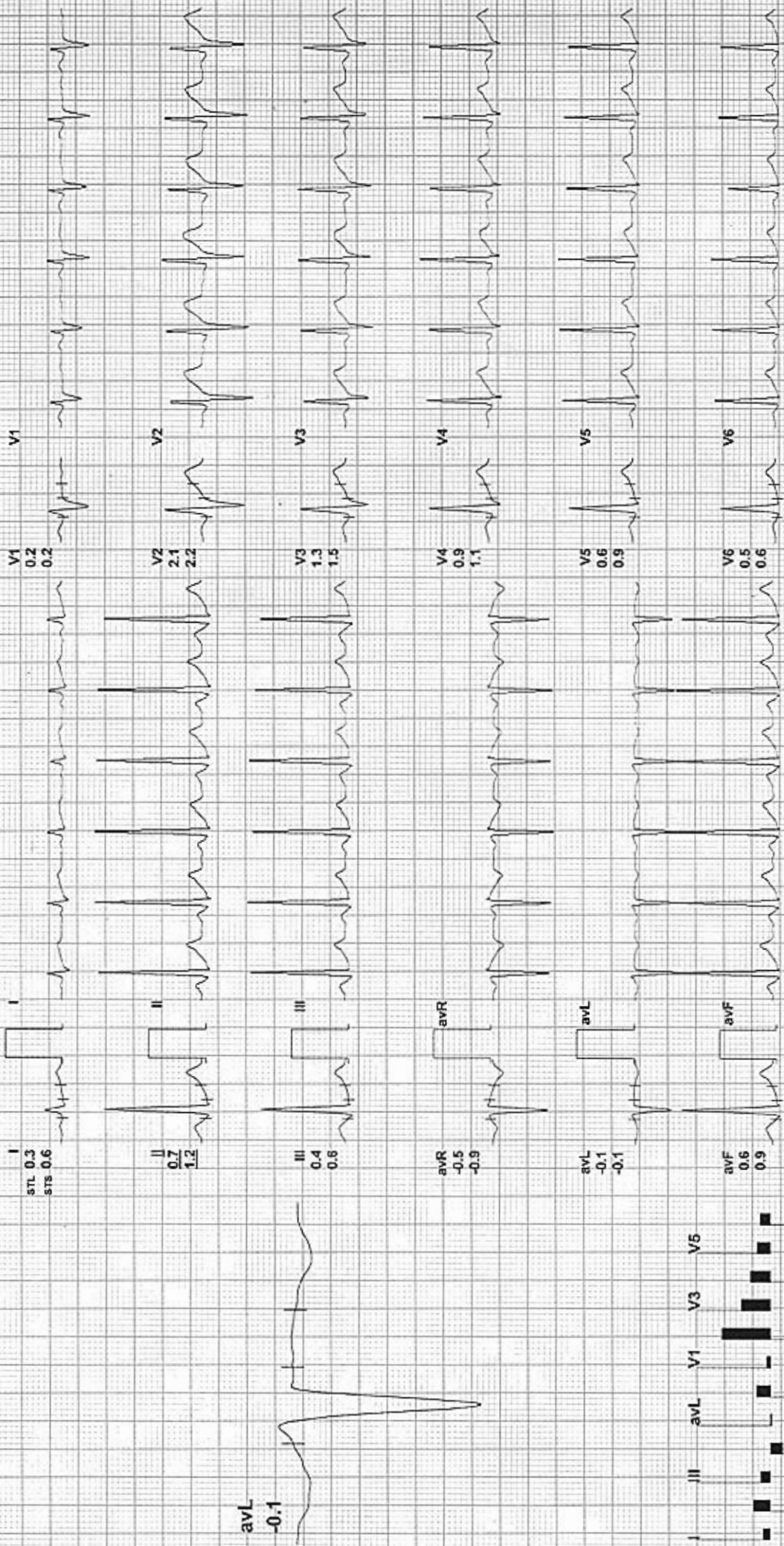

REMARKS:



Date: 09-Mar-2024 01:47:57 PM METS: 1.0/ 115 bpm 60% of THR BP: 120/80 mmHg Combined Medians/ BLC On/ Notch On/ HF 0.05 Hz/LF 35 Hz

ExTime: 00:00 0.0 mph, 0.0%  
25 mm/Sec. 1.0 Cm/mV

4X 80 mS Post J

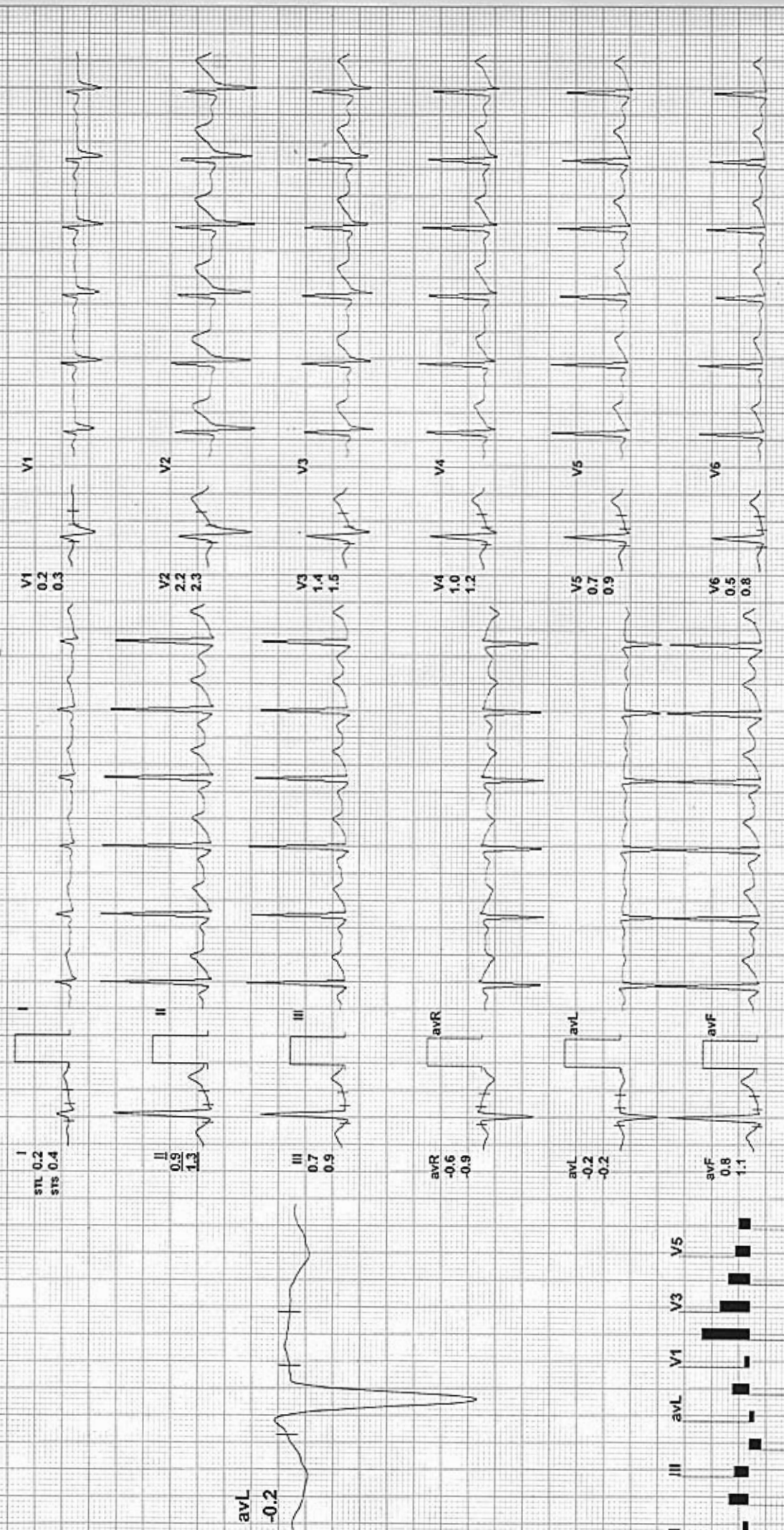

REMARKS: II avR avF V2 V4 V6



555 / SAURABH SINGH ADHIKARI / 29 Yrs / M / 0 Cms / 0 Kg / HR : 140

Date: 09-Mar-2024 01:47:57 PM

METS: 4.71 140 bpm 73% of THR BP: 130/85 mmHg Combined Medians/ BLC On/ Notch On/ HF 0.05 Hz/LF 35 Hz

ExTime: 03:00 - 1.7 mph, 10.0%  
25 mm/Sec. 1.0 Cm/mV

4X

60 mS Post-J

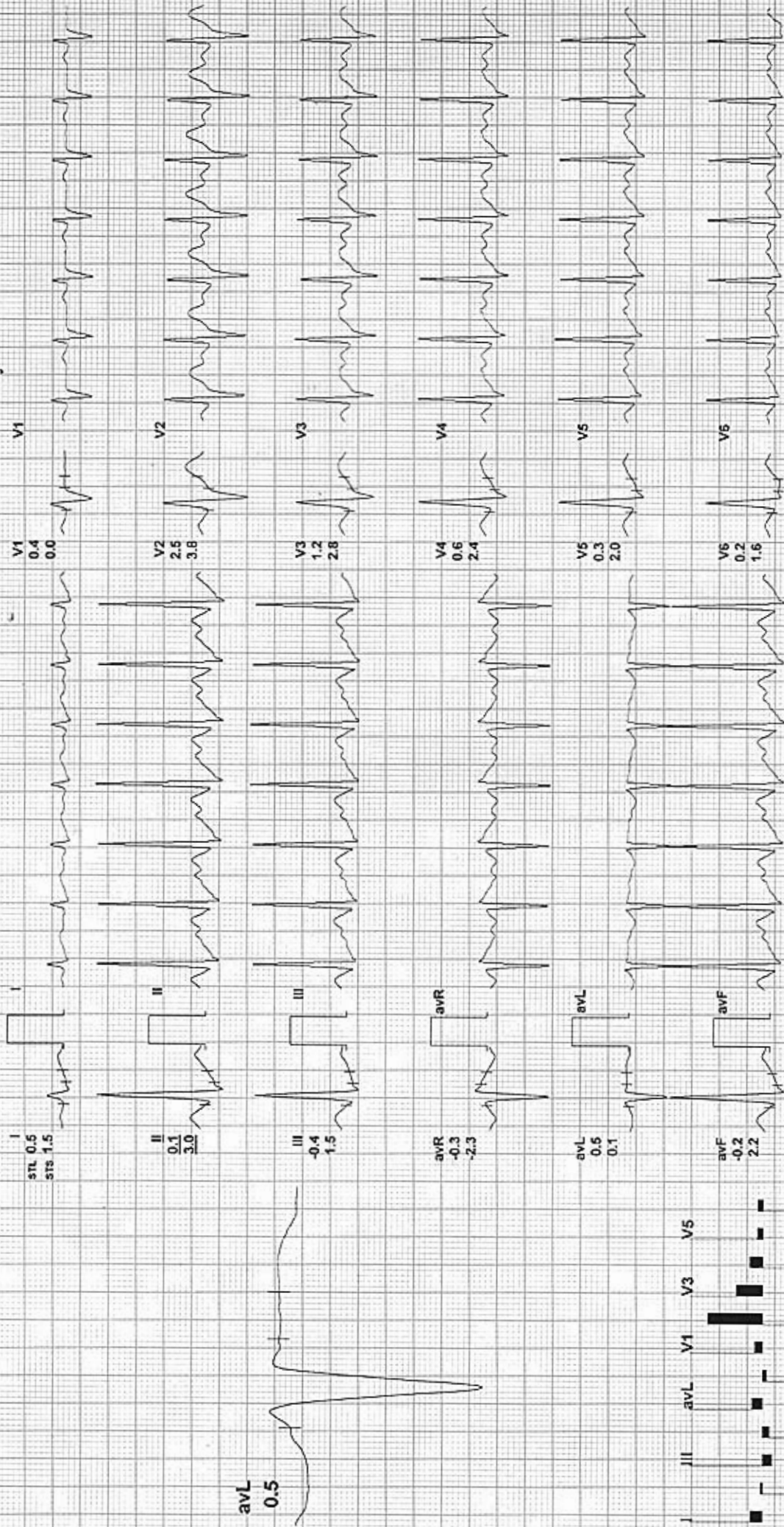

REMARKS: II avR avF V2 V4 V6

Name **Mr. SAURABH SINGH ADHIKARI**

Visit Date & Time 09/03/2024

PATIENT ID **112316613**

Age 29 Yrs Sex Male

Test Authenticated at : 09/03/2024 17:25:39

Ref. By



## HAEMATOLOGY

Test Name	Value	Status	Unit	Biological Ref Interval
<b>HAEMOGLOBIN (HB)</b>	15.8		gm %	11.0 - 16.0
RBC Count	5.38		X10 <sup>6</sup> /UL	3.50 - 5.50
PCV	46.9		%	36.0 - 48.0
MEAN CORP. VOLUME (MCV)	87.2		fL	80.0 - 99.0
MEAN CORP. HB (MCH)	30.5		pg	27.0 - 32.0
MEAN CORP. HB CON. (MCHC)	35.0		g/dL	32.0 - 36.0
RDW-CV	12.9		%	11.0 - 16.0
RDW-SD	43.3		fl	35.0 - 56.0
<b>TLC Count</b>	4.92		/cmm	4.00 - 11.00
<b>Differential Leucocyte Count (DLC)</b>				
POLYMORPH	66		%	45 - 75
LYMPHOCYTE	27		%	20 - 45
EOSINOPHIL	03		%	01 - 06
MONOCYTE	04		%	01 - 10
BASOPHIL	00		%	00 - 01
<b>TOTAL PLATELET COUNT</b>	320		x10 <sup>3</sup> /uL	150 - 450
MPV	8.0			7.4 - 10.4
PDW	13.8		%	10.0 - 17.0
PCT	0.3		%	0.1 - 0.3
P-LCR	16.9		%	11.0 - 45.0
P-LCC	54.0			30.0 - 90.0
ESR	14		mm/Ist hr.	0 - 20



**DR. NARENDRA MOGRA**  
RMC NO5394





# Aravali Hospital

332, Ambamata Scheme, Udaipur - 313 004  
T: 91 294 2430222, 2431222  
email : aravalihospital@yahoo.com



गुणवत्ता पूर्ण चिकित्सा सेवाओं के लिये  
भारत सरकार की  
क्वालिटी काउंसिल ऑफ इण्डिया (QCI-NABH)  
द्वारा प्रमाणित

<b>Name</b> Mr. SAURABH SINGH ADHIKARI	Visit Date & Time 09/03/2024	<b>PATIENT ID</b> 112316613
Age 29 Yrs Sex Male	Test Authenticated at : 09/03/2024 17:25:39	Ref. By



## HAEMATOLOGY

Test Name	Value	Status	Unit	Biological Ref Interval
-----------	-------	--------	------	-------------------------

Blood Group (ABORH)	'A'	POSITIVE		
---------------------	-----	----------	--	--



**DR. NARENDRA MOGRA**  
RMC NO5394





# Aravali Hospital

332, Ambamata Scheme, Udaipur - 313 004  
T: 91 294 2430222, 2431222  
email : aravalihospital@yahoo.com



गुणवत्ता पूर्ण चिकित्सा सेवाओं के लिये  
भारत सरकार की  
क्वालिटी काउंसिल ऑफ इण्डिया (QCI-NABH)  
द्वारा प्रमाणित

<b>Name</b> Mr. SAURABH SINGH ADHIKARI	Visit Date & Time 09/03/2024	<b>PATIENT ID</b> 112316613
Age 29 Yrs Sex Male	Test Authenticated at : 09/03/2024 17:25:39	Ref. By



Test Name	Value	Status	Unit	Biological Ref Interval
-----------	-------	--------	------	-------------------------

### LIPID PROFILE

CHOLESTEROL TOTAL	<b>302.00</b>	H	mg/dl	<200.00
TRIGLYCERIDES	<b>318.23</b>	H	mg/dl	0.00 - 200.00
HDL CHOLESTEROL	36.48		mg/dl	30.00 - 65.00
LDL CHOLESTROL	<b>202.00</b>	H	mg/dl	35.00 - 100.00
VLDL CHOLESTEROL	<b>64.00</b>	H	mg/dl	12.00 - 35.00
CHOLESTEROL TOTAL / HDL RATIO	<b>8.28</b>	H		0.00 - 4.90
CHOLESTEROL LDL / HDL RATIO	<b>5.54</b>	H		0.00 - 5.00



**DR. NARENDRA MOGRA**  
RMC NO5394



# Aravali Hospital

332, Ambamata Scheme, Udaipur - 313 004  
T: 91 294 2430222, 2431222  
email : aravalihospital@yahoo.com



गुणवत्ता पूर्ण चिकित्सा सेवाओं के लिये  
भारत सरकार की  
क्वालिटी काउंसिल ऑफ इण्डिया (QCI-NABH)  
द्वारा प्रमाणित

<b>Name</b> Mr. SAURABH SINGH ADHIKARI	Visit Date & Time 09/03/2024	<b>PATIENT ID</b> 112316613
Age 29 Yrs Sex Male	Test Authenticated at : 09/03/2024 17:25:39	Ref. By



Test Name	Value	Status	Unit	Biological Ref Interval
-----------	-------	--------	------	-------------------------

### LIVER FUNCTION TEST (LFT)

BILIRUBIN-TOTAL	0.36		mg/dl	0.20 - 1.20
BILIRUBIN-DIRECT	0.20		mg/dl	0.00 - 0.25
BILIRUBIN-INDIRECT	0.16		mg/dl	0.10 - 0.40
SGOT-AST	<b>46.58</b>	H	U/L	0.00 - 35.00
SGPT-ALT	<b>65.24</b>	H	U/L	0.00 - 45.00
ALKALINE PHOSPHATASE	55.00		IU/L	35.00 - 129.00
PROTIEN-TOTAL	6.82		gm/dl	6.00 - 8.50
ALBUMIN	3.90		gm/dl	3.50 - 5.20
GLOBULIN	2.92		gm/dl	2.50 - 4.00
A:G RATIO	1.34			1.10 - 2.20



**DR. NARENDRA MOGRA**  
RMC NO5394





# Aravali Hospital

332, Ambamata Scheme, Udaipur - 313 004  
T: 91 294 2430222, 2431222  
email : aravalihospital@yahoo.com



गुणवत्ता पूर्ण चिकित्सा सेवाओं के लिये  
भारत सरकार की  
क्वालिटी काउंसिल ऑफ इण्डिया (QCI-NABH)  
द्वारा प्रमाणित

<b>Name</b> Mr. SAURABH SINGH ADHIKARI	Visit Date & Time 09/03/2024	<b>PATIENT ID</b> 112316613
Age 29 Yrs Sex Male	Test Authenticated at : 09/03/2024 17:25:39	Ref. By



## BIOCHEMISTRY

Test Name	Value	Status	Unit	Biological Ref Interval
BLOOD SUGAR (FASTING)	94.1		mg/dl	60.0 - 110.0
BLOOD SUGAR (PP)	130.9		mg/dl	110.0 - 140.0
CREATININE	0.78		mg/dl	0.50 - 1.30
URIC ACID	6.10		mg/dl	2.60 - 7.20
BUN	7.80		mg/dl	7.00 - 22.00



**DR. NARENDRA MOGRA**  
RMC NO5394



# Aravali Hospital

332, Ambamata Scheme, Udaipur - 313 004  
T: 91 294 2430222, 2431222  
email : aravalihospital@yahoo.com



गुणवत्ता पूर्ण चिकित्सा सेवाओं के लिये  
भारत सरकार की  
क्वालिटी काउंसिल ऑफ इण्डिया (QCI-NABH)  
द्वारा प्रमाणित

<b>Name</b> Mr. SAURABH SINGH ADHIKARI	Visit Date & Time 09/03/2024	<b>PATIENT ID</b> 112316613
Age 29 Yrs Sex Male	Test Authenticated at : 09/03/2024 17:25:39	Ref. By



## BIOCHEMISTRY

Test Name	Value	Status	Unit	Biological Ref Interval
HBA1C				
GLYCOSYLATED HAEMOGLOBIN-A1C	4.20		%	Below 6.5% : Good Control 6.5% - 7% : Fair Control 7.0% - 8% : Unsatisfactory Control >8% Poor Control
AVERAGE BLOOD GLUCOSE (ABG) Method: Derived from HbA1c Value	<b>73.84</b>	L	%	90 - 120 Good Control 121 - 150 Fair Control 151 - 180 Unsatisfactory Control > 180 Poor Control



**DR. NARENDRA MOGRA**  
RMC NO5394





# Aravali Hospital

332, Ambamata Scheme, Udaipur - 313 004  
T: 91 294 2430222, 2431222  
email : aravalihospital@yahoo.com



गुणवत्ता पूर्ण चिकित्सा सेवाओं के लिये  
भारत सरकार की  
क्वालिटी काउंसिल ऑफ इण्डिया (QCI-NABH)  
द्वारा प्रमाणित

<b>Name</b> Mr. SAURABH SINGH ADHIKARI	Visit Date & Time 09/03/2024	<b>PATIENT ID</b> 112316613
Age 29 Yrs Sex Male	Test Authenticated at : 09/03/2024 17:25:39	Ref. By



## IMMUNOLOGY

Test Name	Value	Status	Unit	Biological Ref Interval
T3	1.15		ng/ml	0.87 - 1.78
T4	7.23		ug/dl	4.82 - 15.65
TSH	3.857		micro U/ml	0.340 - 5.600

TSH levels may be affected by acute illness and drugs like dopamine and gluco corticoids.

Low or undetectable TSH is suggestive of Grave's disease

TSH between 5.5 to 15.0 with normal T3,T4 indicates impaired thyroid hormone or subclinical hypothyroidism or normal T3,T4 with slightly low TSH suggests subclinical hyperthyroidism

TSH suppression does not reflect severity of hyperthyroidism therefore, measurement of FT3,FT4 is important.

Free T3 is first hormone to increase in early hyperthyroidism.  
Only TSH level can prove to be misleading in patients on treatment.

Therefore Free T3, Free T4 along with TSH should be checked.  
During pregnancy clinically T3T4 can be high and TSH can be slightly low.



**DR. NARENDRA MOGRA**  
RMC NO5394



# Aravali Hospital

332, Ambamata Scheme, Udaipur - 313 004  
T: 91 294 2430222, 2431222  
email : aravalihospital@yahoo.com



गुणवत्ता पूर्ण चिकित्सा सेवाओं के लिये  
भारत सरकार की  
क्वालिटी काउंसिल ऑफ इण्डिया (QCI-NABH)  
द्वारा प्रमाणित

<b>Name</b> Mr. SAURABH SINGH ADHIKARI	Visit Date & Time 09/03/2024	<b>PATIENT ID</b> 112316613
Age 29 Yrs Sex Male	Test Authenticated at : 09/03/2024 17:25:39	Ref. By



## IMMUNOLOGY

Test Name	Value	Status	Unit	Biological Ref Interval
PSA	0.76		ng/ml	0.00 - 4.00
				40-49 years = 0 to 2.5 ng/ml 50-59 years = 0 to 3.5 ng/ml 60-69 years = 0 to 4.5 ng/ml 70-79 years = 0 to 6.5 ng/ml

### Note:

1. This test is not solely recommended to screen prostate cancers in the general population.
2. False negative/ positive results are observed in patients receiving mouse monoclonal antibodies for diagnosis or therapy.
3. PSA Total and free levels may appear consistently elevated/ depressed due to the interference by heterophilic antibodies & nonspecific protein binding.
4. PSA Total and free values obtained with different assay methods or kits cannot be used interchangeably.
5. Immediate PSA testing following digital rectal examination, ejaculation, prostatic massage, indwelling catheterization, ultrasonography and needle biopsy of prostate is not recommended as it falsely elevates Total and Free PSA levels.
6. Total and Free PSA values regardless of levels should not be interpreted as absolute evidence of the presence or clinical finding and results of other investigations.



**DR. NARENDRA MOGRA**  
RMC NO5394





# Aravali Hospital

332, Ambamata Scheme, Udaipur - 313 004  
T: 91 294 2430222, 2431222  
email : aravalihospital@yahoo.com



गुणवत्ता पूर्ण चिकित्सा सेवाओं के लिये  
भारत सरकार की  
क्वालिटी काउंसिल ऑफ इण्डिया (QCI-NABH)  
द्वारा प्रमाणित

<b>Name</b> Mr. SAURABH SINGH ADHIKARI	Visit Date & Time 09/03/2024	<b>PATIENT ID</b> 112316613
Age 29 Yrs Sex Male	Test Authenticated at : 09/03/2024 17:25:39	Ref. By



## CLINICAL PATHOLOGY

Test Name	Value	Status	Unit	Biological Ref Interval
-----------	-------	--------	------	-------------------------

### URINE EXAMINATION

#### PHYSICAL EXAMINATION

QUANTITY	20
COLOUR	PALE YELLOW
SPECIFIC GRAVITY	QNS
APPEARANCE	CLEAR
DEPOSITS	NIL
PH	ACIDIC

#### CHEMICAL EXAMINATION

ALBUMIN	NIL
SUGAR	NIL

#### MICROSCOPY EXAMINATION

EPITHELIAL CELLS	3-4	/HPF
PUS CELLS	OCCASIONAL	/HPF
RBC'S	NIL	/HPF
CASTS	ABSENT	
CRYSTALS	ABSENT	
BACTERIA	NIL	
YEAST CELLS	NIL	
TRICHOMONAS VAGINALIS	NIL	
SPERMATOZOA	NIL	
OTHERS	NIL	



**DR. NARENDRA MOGRA**  
RMC NO5394  
**DR. HUSSAIN ALI RANGWALA**



# Aravali Hospital

332, Ambamata Scheme, Udaipur - 313 004  
T: 91 294 2430222, 2431222  
email : aravalihospital@yahoo.com



गुणवत्ता पूर्ण चिकित्सा सेवाओं के लिये  
भारत सरकार की  
क्वालिटी काउंसिल ऑफ इण्डिया (QCI-NABH)  
द्वारा प्रमाणित

<b>Name</b> Mr. SAURABH SINGH ADHIKARI	Visit Date & Time 09/03/2024	<b>PATIENT ID</b> 112316613
Age 29 Yrs Sex Male	Test Authenticated at : 09/03/2024 17:25:39	Ref. By



## CLINICAL PATHOLOGY

Test Name	Value	Status	Unit	Biological Ref Interval
URINE SUGAR FASTING SampleType URINE	NIL			

\*\*\* End of Report \*\*\*



**DR. NARENDRA MOGRA**  
RMC NO5394  
**DR. HUSSAIN ALI RANGWALA**



555 / SAURABH SINGH ADHIKARI / 29 Yrs / M / 0 Cms / 0 Kg / HR : 169

Date: 09-Mar-2024 01:47:57 PM

METS: 7.1/169 bpm 88% of THR BP: 135/85 mmHg

Combined Medians/ BLC On/ Notch On/ HF 0.05 Hz/LF 35 Hz

ExTime: 06:00 - 2.5 mph, -12.0%  
25 mm/Sec - 1.0 Cm/mV

4X 60 mS Post J

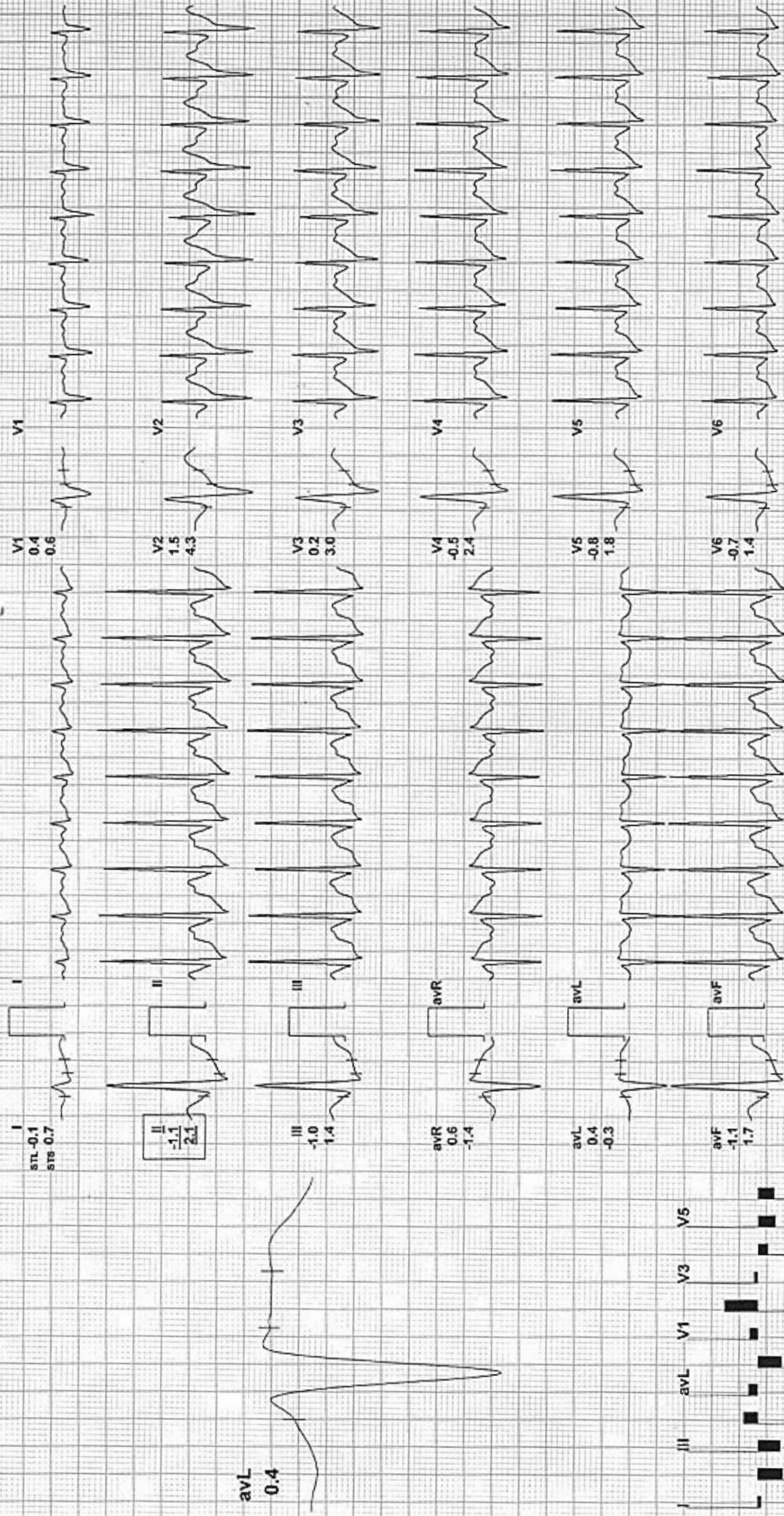

REMARKS:





PeakEx

ARAVALI HOSPITAL

555 / SAURABH SINGH ADHIKARI / 29 Yrs / M / 0 Cms / 0 Kg / HR : 191

ExTime: 08:10 - 3.4 mph - 14.0%  
25 mm/Sec. - 1.0 Cm/mV

Date: 09-Mar-2024 01:47:57 PM METS: 9.4/ 191 bpm 100% of THR BP: 150/90 mmHg Combined Medians/ BLC On/ Notch On/ HF 0.05 Hz/LF 35 Hz

4X 60 mS Post J

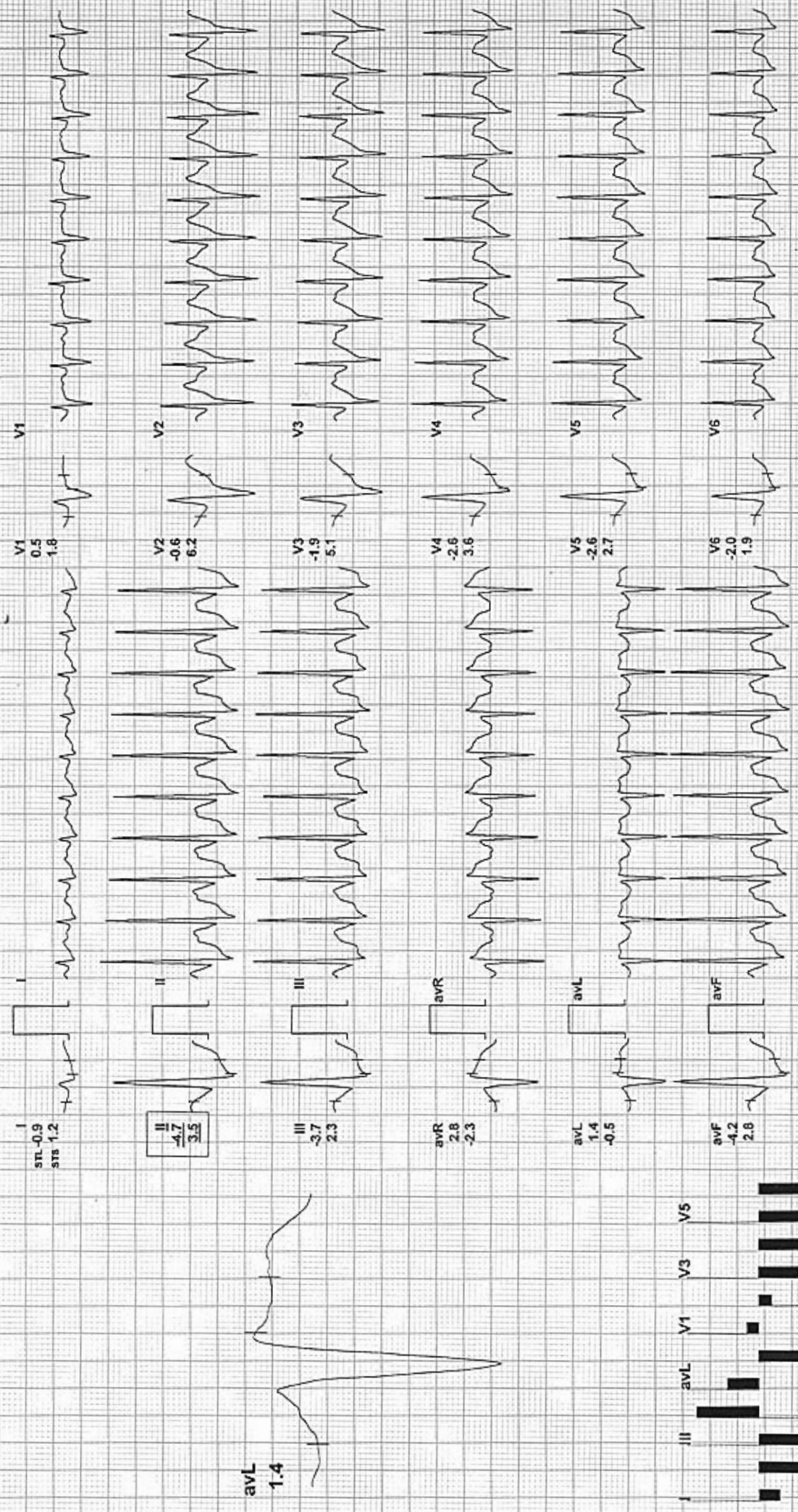

REMARKS:



555 / SAURABH SINGH ADHIKARI / 29 Yrs / M / 0 Cms / 0 Kg / HR : 160

Date: 09-Mar-2024 01:47:57 PM

METS: 1.2/ 160 bpm 84% of THR

BP: 150/90 mmHg

EXTime: 08:10 - 0.0 mph, - 0.0%

4X 60 mS Post J

25 mm/Sec, 1.0 Cm/mV

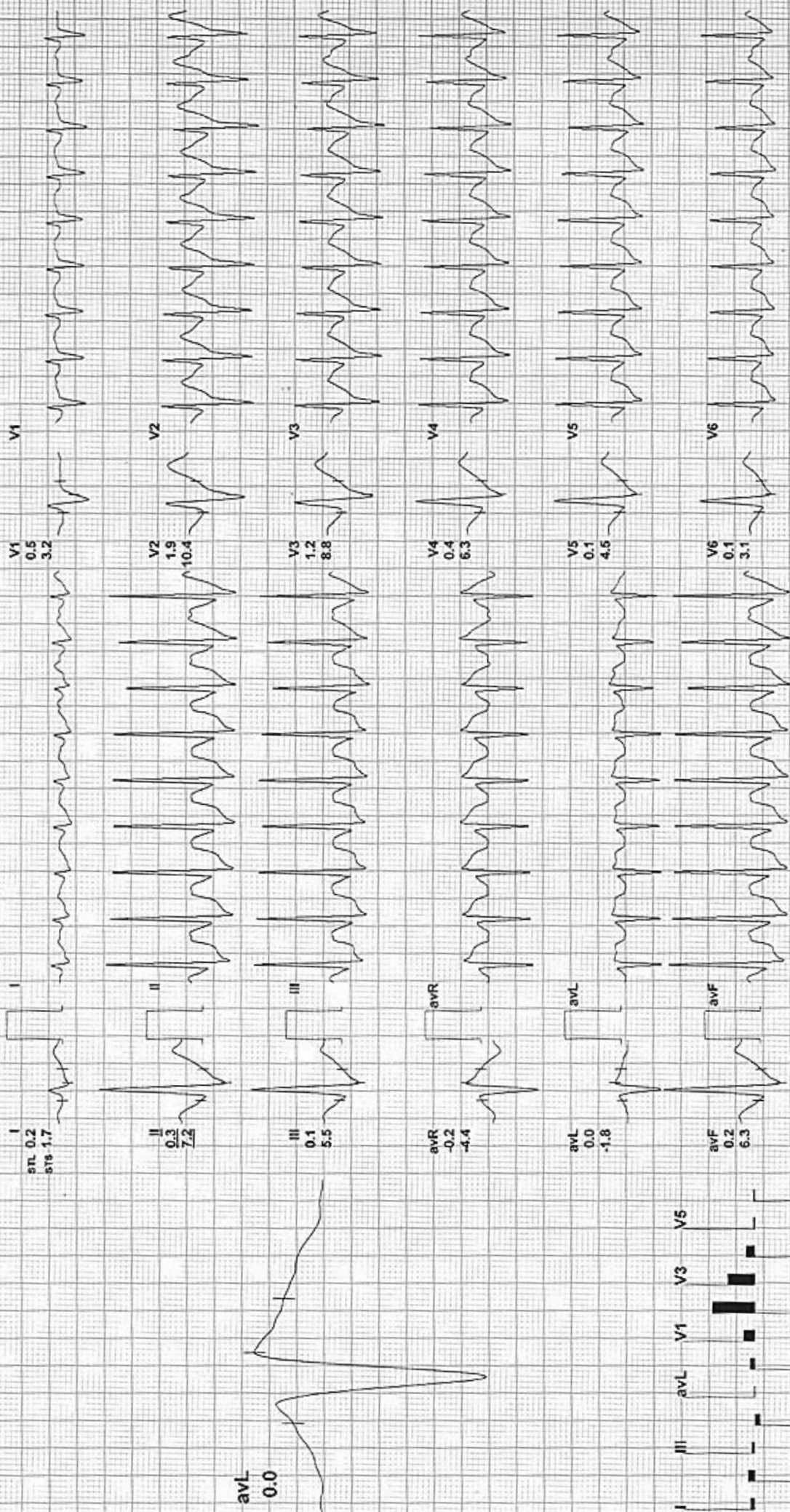

REMARKS:





Recovery(2:00)

ARAVALI HOSPITAL

555 / SAURABH SINGH ADHIKARI / 29 Yrs / M / 0 Cms / 0 Kg / HR : 124

Date: 09-Mar-2024 01:47:57 PM METS: 1.0/ 124 bpm 65% of THR BP: 140/85 mmHg Combined Medians/ BLC On/ Notch On/ HF 0.05 Hz/LF 35 Hz

ExTime: 08:10 0.0 mph, 0.0%

25 mm/Sec. 1.0 Cm/mV

4X 70 mS Post J

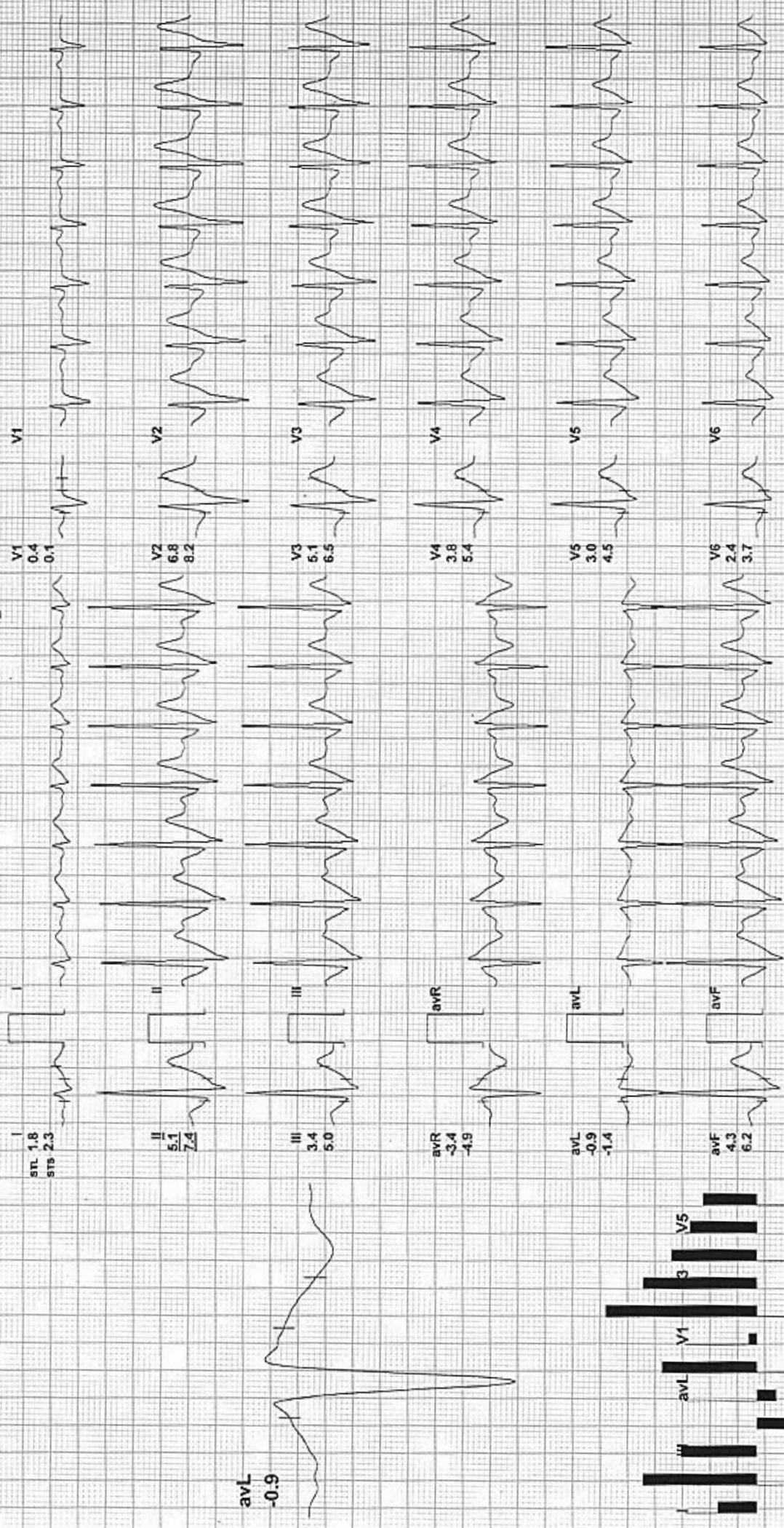

REMARKS:



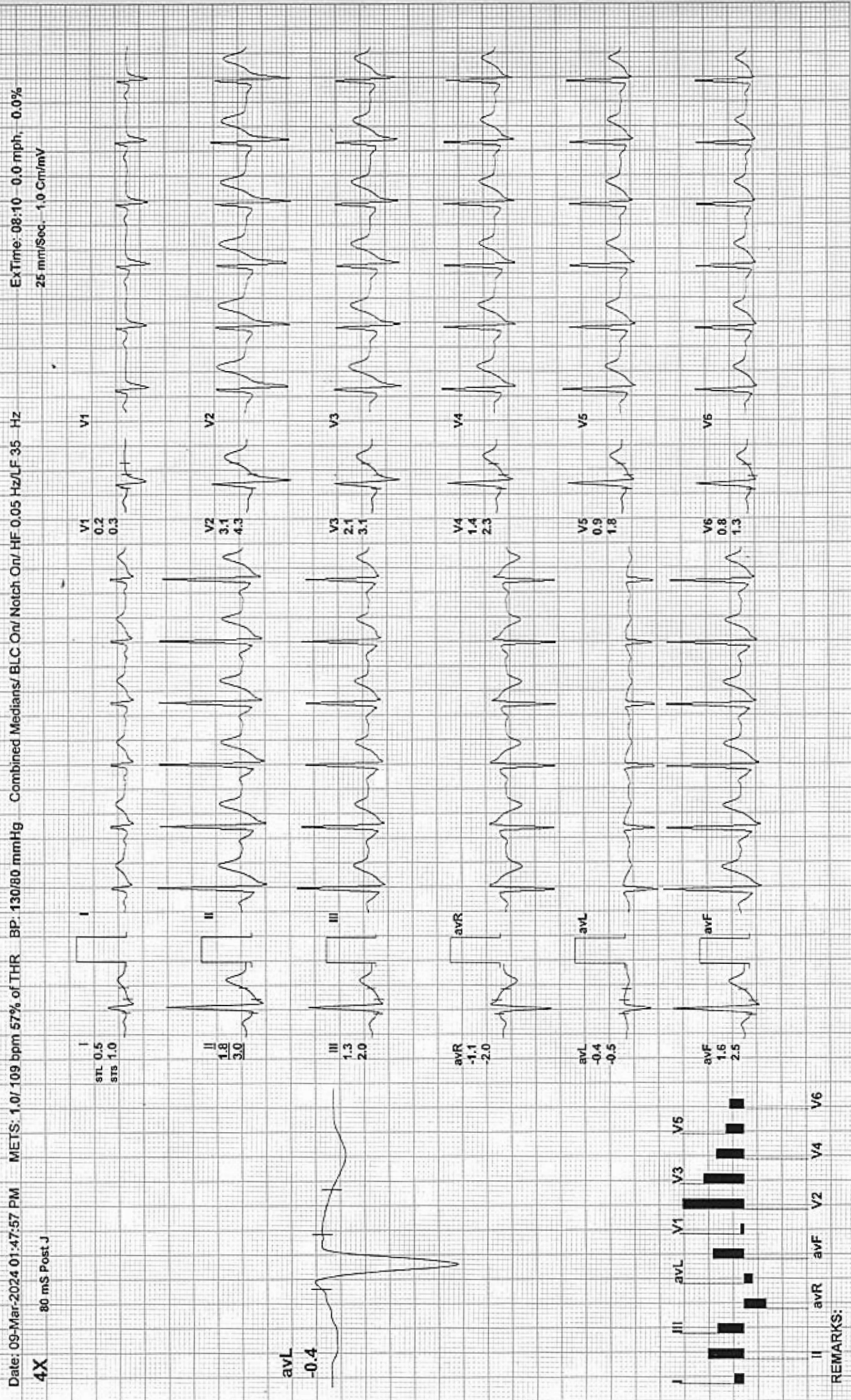



# Recovery(4:00)

ARAVALI HOSPITAL

555 / SAURABH SINGH ADHIKARI / 29 Yrs / M / 0 Cms / 0 Kg / HR : 109

ExTime: 08:10 0.0 mph. 0.0%  
25 mm/Sec. 1.0 Cm/mV

Combined Medians/ BLC On/ Notch On/ HF 0.05 Hz/LF 35 Hz

Date: 09-Mar-2024 01:47:57 PM METS: 1.0/ 109 bpm 57% of THR BP: 130/80 mmHg

4X 80 mS Post J

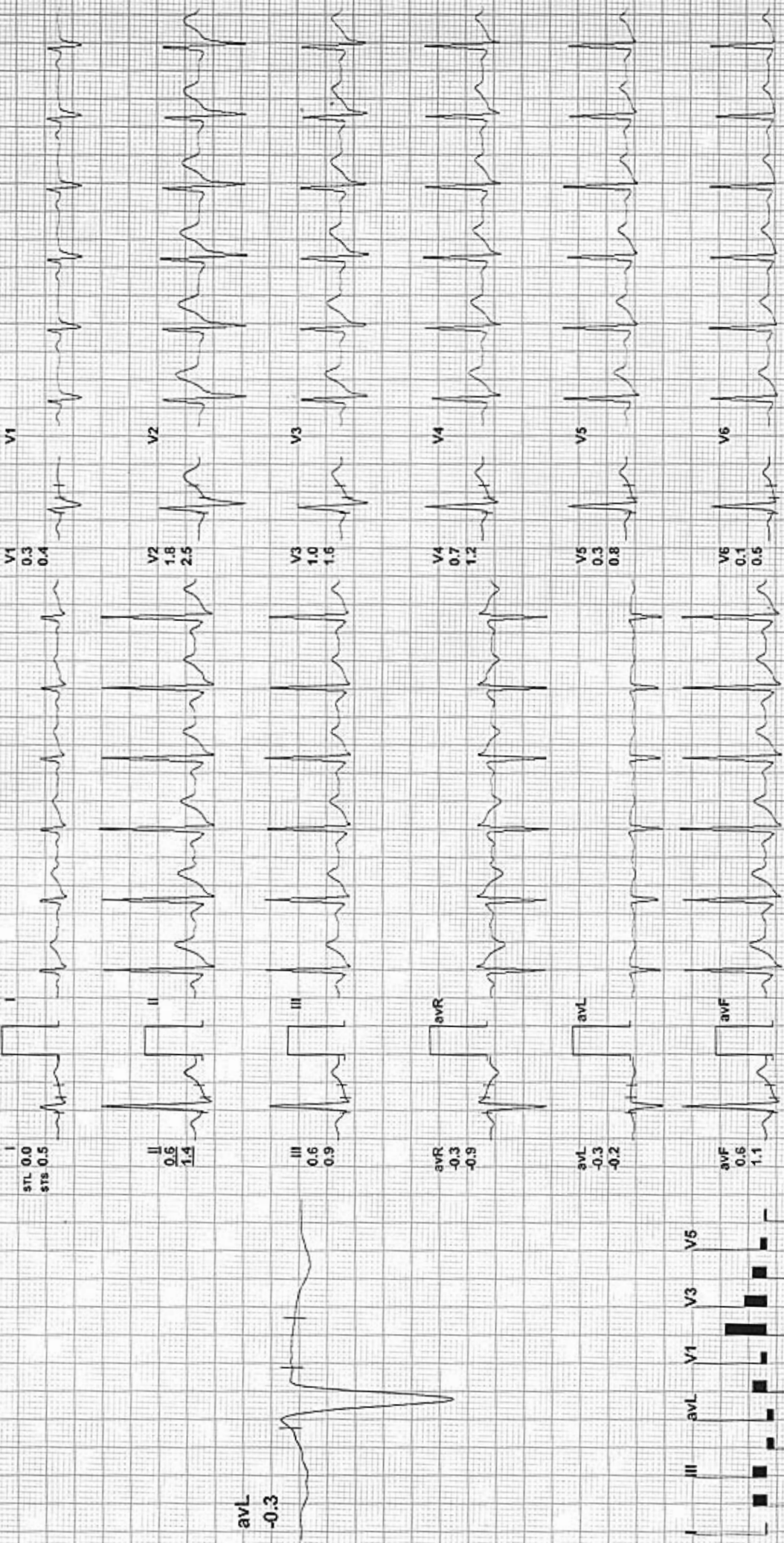

REMARKS:





# Recovery(4:17)

## ARAVALI HOSPITAL

555 / SAURABH SINGH ADHIKARI / 29 Yrs / M / 0 Cms / 0 Kg / HR : 110

Date: 09-Mar-2024 01:47:57 PM METS: 1.0/ 110 bpm 58% of THR BP: 130/80 mmHg Combined Medians/ BLC On/ Notch On/ HF 0.05 Hz/LF 35 Hz  
4X 80 mS Post J

ExTime: 08:10 0.0 mph, 0.0%  
25 mm/Sec. 1.0 Cm/mV

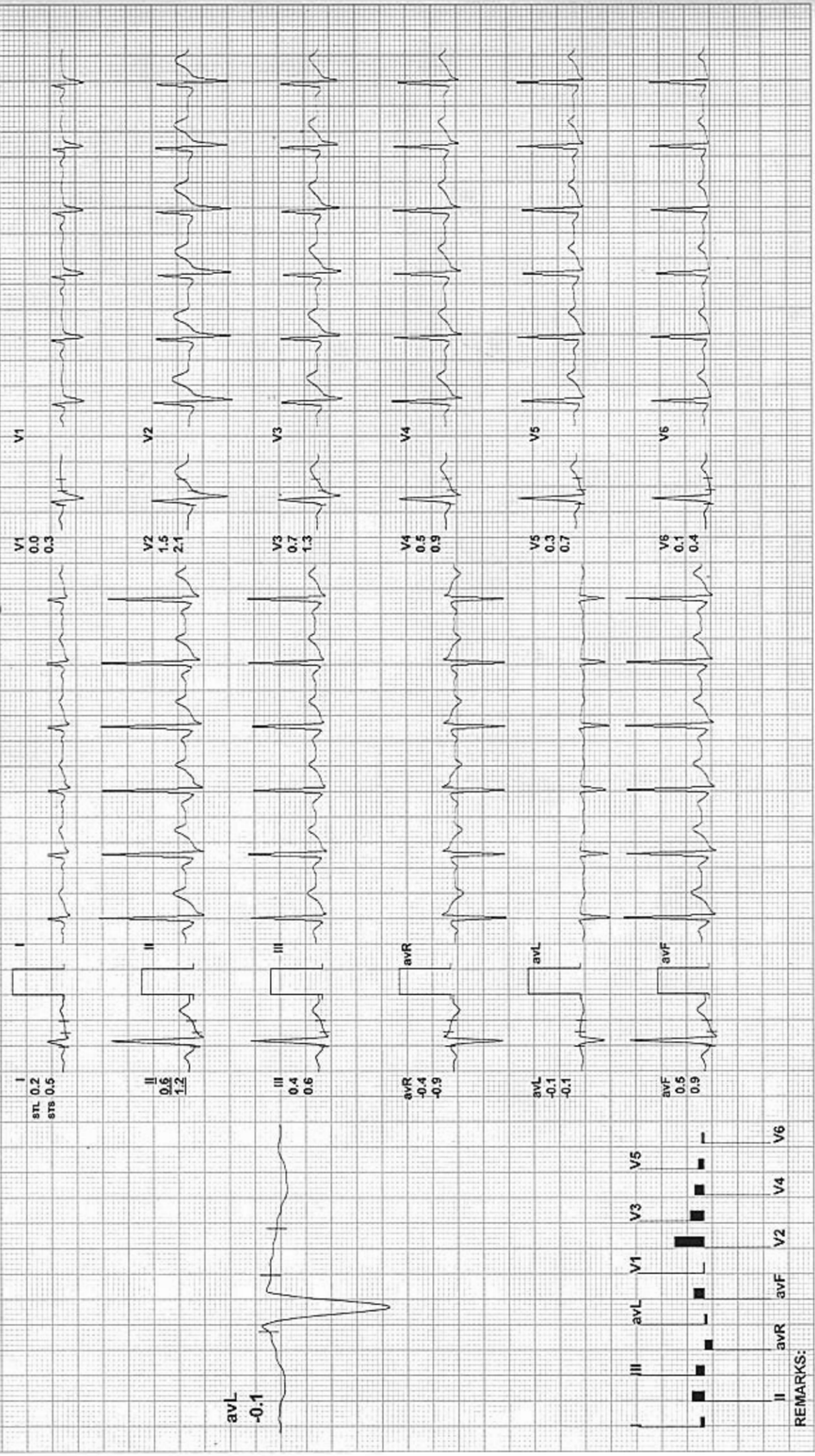

REMARKS:





# Aravali Hospital

332, Ambamata Scheme, Udaipur - 313 004  
T: 91 294 2430222, 2431222  
email : aravalihospital@yahoo.com



गुणवत्ता पूर्ण चिकित्सा सेवाओं के लिये  
भारत सरकार की  
क्वालिटी काउंसिल ऑफ इण्डिया (QCI-NABH)  
द्वारा प्रमाणित

Date : 09/03/2024			
Patient's Name :	MR. SAURABH	Age: 29 yrs	Sex: Male
Ref. By :	Dr. Y.K. BOLIYA		

## ULTRA SONOGRAPHY REPORT – UPPER AND LOWER ABDOMEN

<b>Liver</b>	Liver is moderately enlarged, measures 17.7 mm. Mildly echogenic.
<b>Gall bladder</b>	Multiple calculi are seen in GB, largest measuring 7 mm.
<b>Pancreas</b>	Pancreas is normal in size, shape, position & contour with normal homogenous echo pattern. Pancreatic duct is not dilated.
<b>Spleen</b>	Spleen is normal in size, shape, position and contour with normal homogenous echo pattern. Splenic vein is not dilated.
<b>Kidneys</b>	Both kidneys are normal in size, shape, position & contour with well differentiated corticomedullary junction and normal cortical thickness. Pelvicalyceal system is not dilated. No evidence of any calculi is seen. Visualized portion of ureters appears normal. Right kidney measures 106x48 mm. Left kidney measures 119x50 mm
<b>Urinary Bladder</b>	Urinary bladder is well distended with urine & is normal in size, shape & contour with normal & smooth walls.
<b>Prostate</b>	Prostate is normal in size, shape, position & contour with normal homogenous echo pattern. It reveals normal & smooth capsule. Seminal vesicles are normal. Prostate measures 35x22x22 mm, Vol – 9 cc

**IMPRESSION**    Cholelithiasis  
                          Moderate Hepatomegaly  
                          Grade I fatty liver

*Dr. SURESH CHANDRA BASER*  
MBBS,MD  
Consultant Radiologist  
(RMC-7219)

*Dr. ANAND GUPTA*  
MBBS,DMRE  
Consultant Radiologist  
(RMC-17548)

Note: The foetal gender has not been detected nor disclosed to the patient.  
This report is not valid for medico legal purpose.  
Every report needs to be correlated and interpreted clinically.  
In case of any query, investigation may be repeated.



Helpline : 9352 108 108

www.aravalihospital.in

Male

Rate 66 . Age not entered, assumed to be 50 years old for purpose of ECG interpretation  
 PR 141 . Sinus rhythm.....normal P axis, V-rate 50- 99  
 QRSD 95 . Abnormal R-wave progression, early transition.....QRS area>0 in V2  
 QT 400  
 QTc 420

--AXIS--

P 74  
 QRS 63  
 T 57

12 Lead; Standard Placement

- OTHERWISE NORMAL ECG -

Unconfirmed Diagnosis

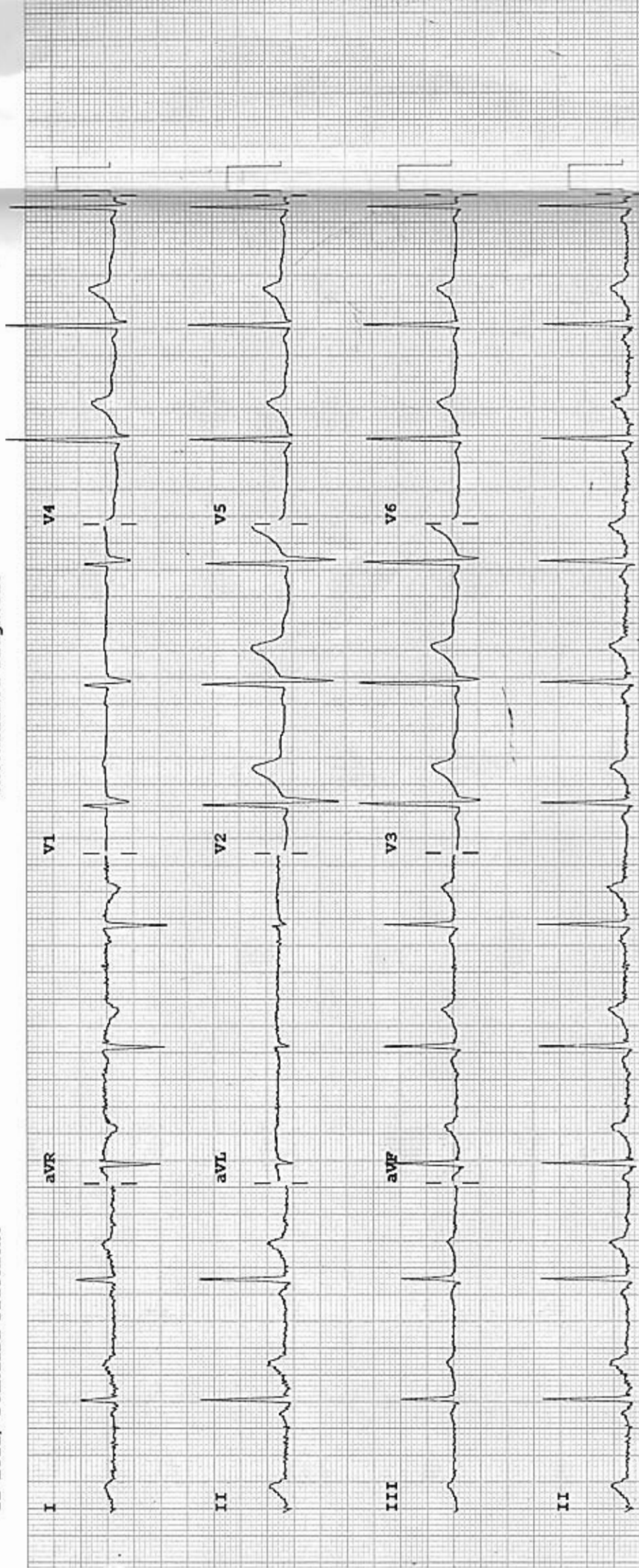

Device:

Speed: 25 mm/sec

Limb: 10 mm/mV

Chest: 10.0 mm/mV

F 60~ 0.15-100 Hz

100B CL

P?

R

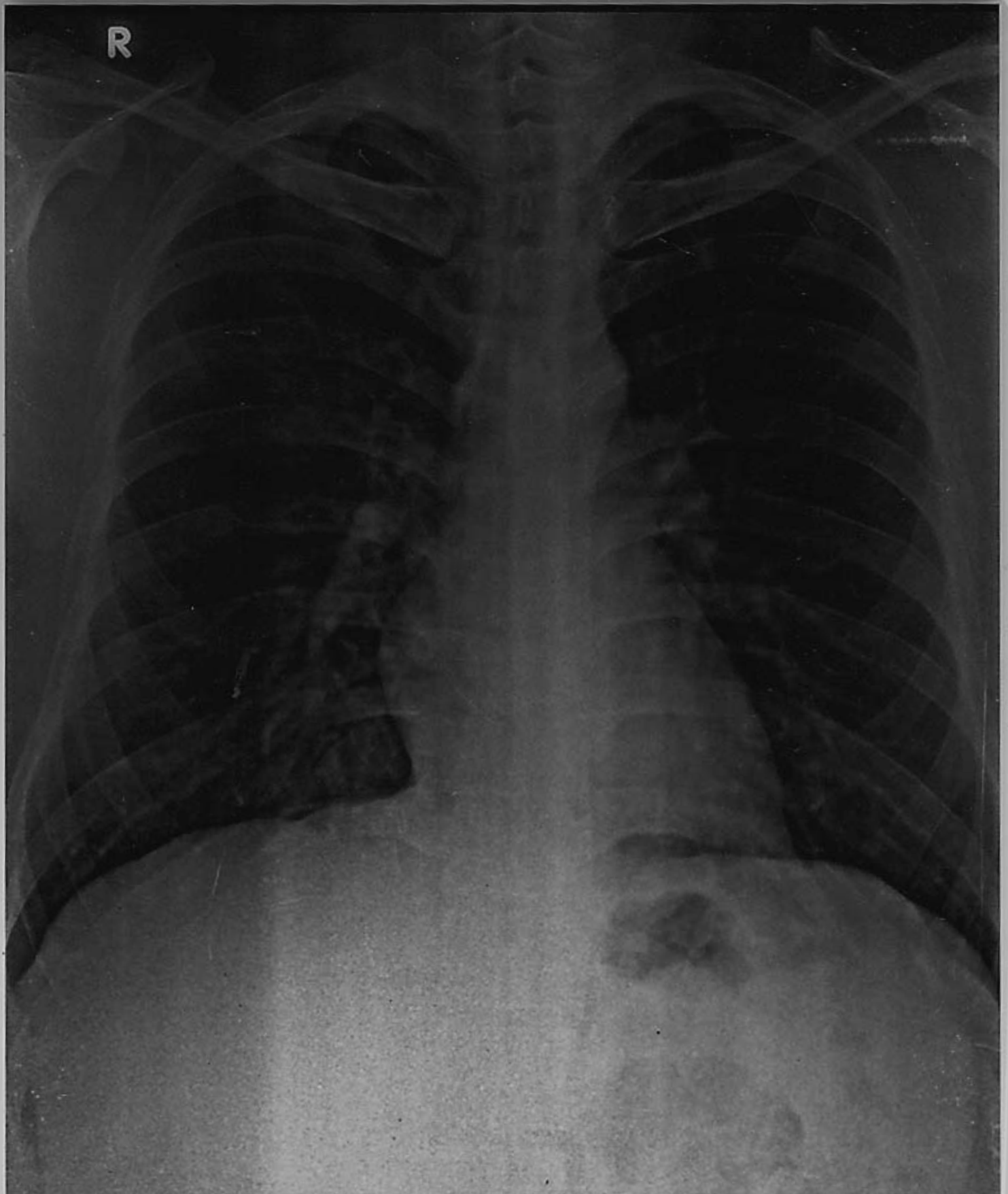

MR. SAURABH SINGH ADHIKARI 29YRS BOB M CHEST PA 09  
ARAVALI HOSPITAL, 332 AMBAMATA SCHEME, UDAIPUR