

Patient Name : MR. CHIRAG A JOSHI  
 Age / Sex : 44Y/Male  
 IP/Req.No/UHID : Req-11253 /UHID11253  
 Lab No : LA24005206  
 Referred By : Dr.SAMANVAY HOSPITAL  
 Bedcategory/Bed :  
 Mobile No : 9429535265  
 UHID : UHID11253  
 Consultant : Mr. Samanvay Hospital  
 Sponsor : **MEDIWHEEL**  
 Barcode No. : **27900.27901.27902.27903**

Bill No : OPB/1/24/4663  
 Sample Collected : Jul 6 2024 10:33AM  
 Sample Received : Jul 6 2024 10:34AM  
 Report On : Jul 6 2024 10:34AM  
 Bill Creation Date: Jul 6 2024 10:31AM  
 Bar Code :   
 Req No : Req-11253  
 IPNo :  
 Passport No. :  
 Verified On : **Jul 6 2024 2:07PM**

**Test Name**

**Results**

**Units**

**Biological Reference**

**BIOCHEMISTRY**

**POST BLOOD GLUCOSE(PP2)**

Test Name	Results	Units	Biological Reference
PP2 BLOOD GLUCOSE(GOD-POD)	↑ 148.1	mg/dl	70.0 - 140.0
PP2 URINE GLUCOSE	NIL		
BUN CREATININE RATIO(CALCULATED)	↓ 7.5	mg/dl	10.0 - 20
SGOT/SGPT RATIO(CALCULATED)	1.15	U/L	0.0 - 2.0
CALCIUM (TOTAL)(ARSENAZO)	9.4	mg/dl	8.6 - 10.2
PHOSPHOROUS	4.12	mg/dl	2.5 - 4.5

**MICRO**

**URINE ANALYSIS**

**PHYSICAL EXAMINATION**

Test Name	Results
VOLUME	30 ML
COLOUR	PALE YELLOW
APPEARANCE	CLEAR

**CHEMICAL EXAMINATION**

Test Name	Results	Biological Reference
PH	7.0	4.5 - 8.0
SPECIFIC GRAVITY	1.015	1.000 - 1.030
PROTEIN	Negative	
GLUCOSE	Negative	
KETONE	Negative	
BLOOD	Negative	
UROBILINOGEN	Negative	
BILE PIGMENTS	Negative	
BILE SALT	Negative	
NITRITE	Negative	



Dr. Sweta Patel  
MD (Pathology)

Mrs. Neena Ravi Patel

Prepared by

Verified By

Nr. St. Kabir School, Opp. Raneshwar Temple, Vasna Road, Vadodara-15

Patient Name : MR. CHIRAG A JOSHI  
Age / Sex : 44Y/Male  
IP/Req.No/UHID : Req-11253 /UHID11253  
Lab No : LA24005206  
Referred By : Dr.SAMANVAY HOSPITAL  
Bedcategory/Bed :  
Mobile No : 9429535265  
UHID : UHID11253  
Consultant : Mr. Samanvay Hospital  
Sponsor : **MEDIWHEEL**  
Barcode No. : **27900.27901.27902.27903**

Bill No : OPB/1/24/4663  
Sample Collected : Jul 6 2024 10:33AM  
Sample Received : Jul 6 2024 10:34AM  
Report On : Jul 6 2024 10:34AM  
Bill Creation Date: Jul 6 2024 10:31AM  
Bar Code :   
Req No : Req-11253  
IPNo :  
Passport No. :  
Verified On : **Jul 6 2024 2:07PM**

Test Name	Results	Units	Biological Reference
-----------	---------	-------	----------------------

LEUKOCYTE ESTERASE

Negative

**MICROSCOPIC EXAMINATION**

PUS CELLS

1-2

CELLS/HPF

0 - 5

RBC

NIL

RBC'S/HPF

0 - 2

EPITHELIAL CELLS

1-2

OCC/HPF

0 - 5

CASTS

NIL

CRYSTALS

NIL

**BIOCHEMISTRY**

**FASTING BLOOD GLUCOSE\***

FASTING BLOOD GLUCOSE(FBS)(GOD-POD)

↑ 103.7

mg/dl

74.0 - 100.0

FASTING URINE GLUCOSE

NIL

**HPLC**

**HBA1C/ GLYOCO HB**

GLYCOCYLATED HAEMOGLOBIN(HBA1C)(HPLC)

5.9

4.0 - 6.0

AVERAGE BLOOD SUGAR

122.6

mg/dl

0 - 140.0

**IMMUNOLOGY**

**T3 T4 TSH**

TOTAL T3(CHEMILUMINESCENCE / CLIA)

3.07

ng/ml

0.19 - 6.51

TOTAL T4(CHEMILUMINESCENCE / CLIA)

10.91

ug/dl

4.5 - 12.7

TSH(CHEMILUMINESCENCE / CLIA)

2.68

μIU/mL

0.35 - 4.78

- Interpretation :
1. TSH results between 4.5 to 15.0 show considerable physiologic and seasonal variation, suggest clinical correlation or repeat testing with fresh sample.
  2. TSH results between 0.1 to 0.45 requires correlation with patient age and clinical symptoms. As with increasing age, there are marked changes in thyroid hormone production, metabolism and its action resulting in an increase prevalence of sub-clinical thyroid disease.
  3. TSH values may be transiently altered because of non- thyroidal illness like severe infections, liver diseases, renal and heart failure, severe burns, trauma and surgery etc.
  4. Drugs that decreased TSH values e.g. L-dopa, glucocorticoid. Drugs that increase TSH values e.g. Iodine, Lithium and amiodarone.

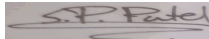

Mrs. Neena Ravi Patel

Dr. Sweta Patel  
MD (Pathology)

Prepared by

Verified By

Nr. St. Kabir School, Opp. Raneshwar Temple, Vasna Road, Vadodara-15

Patient Name : MR. CHIRAG A JOSHI  
Age / Sex : 44Y/Male  
IP/Req.No/UHID : Req-11253 /UHID11253  
Lab No : LA24005206  
Referred By : Dr.SAMANVAY HOSPITAL  
Bedcategory/Bed :  
Mobile No : 9429535265  
UHID : UHID11253  
Consultant : Mr. Samanvay Hospital  
Sponsor : **MEDIWHEEL**  
Barcode No. : **27900.27901.27902.27903**

Bill No : OPB/1/24/4663  
Sample Collected : Jul 6 2024 10:33AM  
Sample Received : Jul 6 2024 10:34AM  
Report On : Jul 6 2024 10:34AM  
Bill Creation Date: Jul 6 2024 10:31AM  
Bar Code :   
Req No : Req-11253  
IPNo :  
Passport No. :  
Verified On : **Jul 6 2024 2:07PM**

Test Name	Results	Units	Biological Reference
-----------	---------	-------	----------------------

**BIOCHEMISTRY**

**LIPID PROFILE**

CHOLESTROL (TOTAL)(CHOD-PAP)	130.0	mg/dl	0.0 - 200.0 Desirable blood cholesterol : <200 mg/dl Borderline high blood cholesterol : 200-239 mg/dl High blood cholesterol : >239 mg/dl
TRIGLYCERIDE(GPO-METHOD)	107.6	mg/dl	0 - 161.0 NORMAL : <161 MG/DL HIGH : 161-199 MG/DL HYPERTRIGLYCERIDEMIC : 200-499 MG/DL
HDL CHOLESTEROL(DIRECT METHOD)	↓ 25.0	mg/dl	35.3 - 79.5
CHOLESTROL (TOTAL)/HDL RATIO(CALCULATED)	↑ 5.20		3.30 - 4.40
VLDL	21.5		0 - 30.0
LDL CHOLESTEROL(CALCULATED)	105.0		0 - 130.0
LDL/HDL RATIO	4.2		
URIC ACID	6.8	mg/dl	3.5 - 7.2
BUN(UREASE-GLDH)	6.30	mg/dl	5.0 - 21.0
CREATININE (BLOOD)(ENZYMATIC)	0.84	mg/dl	0.7 - 1.3
<b>LIVER FUNCTION TEST</b>			
BILIRUBIN-TOTAL(DIAZO)	1.08	mg/dl	0.00 - 2.0
BILIRUBIN-DIRECT(DIAZO)	0.39	mg/dl	0.00 - 0.4
BILIRUBIN-INDIRECT(DIAZO)	0.69	mg/dl	0.00 - 1.10
SGOT(IFCC WITHOUT PYRIDOXAL PHOSPHATE)	23.1	U/L	0 - 35
SGPT(IFCC WITHOUT PYRIDOXAL PHOSPHATE)	20.0	U/mL	0 - 45

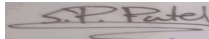

Mrs. Neena Ravi Patel

Dr. Sweta Patel  
MD (Pathology)

Prepared by

Verified By

Nr. St. Kabir School, Opp. Raneshwar Temple, Vasna Road, Vadodara-15

Patient Name : MR. CHIRAG A JOSHI  
Age / Sex : 44Y/Male  
IP/Req.No/UHID : Req-11253 /UHID11253  
Lab No : LA24005206  
Referred By : Dr.SAMANVAY HOSPITAL  
Bedcategory/Bed :  
Mobile No : 9429535265  
UHID : UHID11253  
Consultant : Mr. Samanvay Hospital  
Sponsor : **MEDIWHEEL**  
Barcode No. : **27900.27901.27902.27903**

Bill No : OPB/1/24/4663  
Sample Collected : Jul 6 2024 10:33AM  
Sample Received : Jul 6 2024 10:34AM  
Report On : Jul 6 2024 10:34AM  
Bill Creation Date: Jul 6 2024 10:31AM  
Bar Code :   
Req No : Req-11253  
IPNo :  
Passport No. :  
Verified On : **Jul 6 2024 2:07PM**

Test Name	Results	Units	Biological Reference
ALKALINE PHOSPHATASE(ALKP04)* (AMP-METHOD)	↓ 29.0	U/L	53 - 128
PROTEIN (SERUM)(BIURET)	6.78	g/dl	6.4 - 8.3
ALBUMIN(BCG)	4.29	g/dl	3.5 - 5.2
GLOBULIN(CALCULATED)	2.49	g/dl	2.3 - 3.7
A/G RATIO(CALCULATED)	1.72	Ratio	1.0 - 2.0
GAMMA GT(GLUPA C METHOD)	21.9	U/L	0.0 - 58.0

#### IMMUNOLOGY

VITAMIN D (25 HYDROXYCHOLECALCIFEROL) (CHEMILUMINESCENCE / CLIA)	16.12	ng/ml	9.0 - 45.0
VITAMIN B 12(CHEMILUMINESCENCE / CLIA)	184.17	pg/mL	180.0 - 914.0

- Interpretation :
- Vitamin B12 levels are decreased in megaloblastic anemia, partial/total gastrectomy, pernicious anemia, peripheral neuropathy , chronic alcoholism, senile dementia and treated epilepsy.
  - An associated increase in homocysteine level in an independent risk marker for cardio vascular disease and deep vein thrombosis.
  - Holo transcobalamin II levels are more accurate marker of active Vitamin B 12 component.

#### HEMATOLOGY

##### CBC WITH ESR

##### RBCS PARAMETER

HAEMOGLOBIN(SLS METHOD)	13.7	g/dl	13.0 - 17.0
RBC COUNT(IMPEDENCE)	5.01	10 <sup>6</sup> /uL	4.50 - 5.50
PCV (HEMATOCRIT)(IMPEDENCE)	42.1	%	40.0 - 50.0
MCV(CALCULATED)	84.0	fl	80.0 - 100.0
MCH(CALCULATED)	27.3	pg	27.0 - 33.0
MCHC(CALCULATED)	32.5	g/dl	32.0 - 36.0
RDW-CV(PARTICLE COUNTER(CALCULATED))	13.7	%	11.6 - 14.0
RDW-SD(PARTICLE COUNTER(CALCULATED))	42.3	fl	39 - 46

##### WBCS PARAMETER

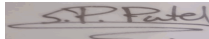

Mrs. Neena Ravi Patel

Dr. Sweta Patel  
MD (Pathology)

Prepared by

Verified By

Nr. St. Kabir School, Opp. Raneshwar Temple, Vasna Road, Vadodara-15

Patient Name : MR. CHIRAG A JOSHI  
Age / Sex : 44Y/Male  
IP/Req.No/UHID : Req-11253 /UHID11253  
Lab No : LA24005206  
Referred By : Dr.SAMANVAY HOSPITAL  
Bedcategory/Bed :  
Mobile No : 9429535265  
UHID : UHID11253  
Consultant : Mr. Samanvay Hospital  
Sponsor : **MEDIWHEEL**  
Barcode No. : **27900.27901.27902.27903**

Bill No : OPB/1/24/4663  
Sample Collected Jul 6 2024 10:33AM  
Sample Received Jul 6 2024 10:34AM  
Report On : Jul 6 2024 10:34AM  
Bill Creation Date: Jul 6 2024 10:31AM  
Bar Code :   
Req No : Req-11253  
IPNo :  
Passport No. :  
Verified On : **Jul 6 2024 2:07PM**

Test Name	Results	Units	Biological Reference
TOTAL COUNT(FLOW CYTOMETRY)	4440	/uL	4000 - 10000
<b>DLC</b>			
NEUTROPHILS(FLOW CYTOMETRY)	51	%	40 - 70
LYMPHOCYTES(FLOW CYTOMETRY)	↑ <b>43</b>	%	20 - 40
MONOCYTES(FLOW CYTOMETRY)	04	%	2 - 8
EOSINOPHILS(FLOW CYTOMETRY)	02	%	1 - 4
BASOPHILS(FLOW CYTOMETRY)	00	%	0.0 - 1.0
ABSOLUTE NEUTROPHIL COUNT(CALCULATED)	2250.0	10 <sup>3</sup> /uL	2000.0 - 7000.0
ABSOLUTE LYMPHOCYTE COUNT(CALCULATED)	1920.0	10 <sup>3</sup> /uL	1000.0 - 3000.0
ABSOLUTE MONOCYTE COUNT(CALCULATED)	↓ <b>170.0</b>	10 <sup>3</sup> /uL	200.0 - 1000.0
ABSOLUTE EOSINOPHIL COUNT(CALCULATED)	80.0	10 <sup>3</sup> /uL	20.0 - 500.0
<b>PLATELETS PARAMETER</b>			
PLATELET COUNT(IMPEDENCE)	↓ <b>119000</b>	/uL	150000 - 450000
MPV(IMPEDENCE)	9.5	fl	8.0 - 13.0
PDW(IMPEDENCE)	11.4	fl	9.0 - 17.0
ESR	10	mm/hr	0 - 20
BLOOD GROUP RH	<b>"AB" POSITIVE</b>		

-----End of the Report-----

Mrs. Neena Ravi Patel



Dr. Sweta Patel  
MD (Pathology)

Prepared by

Verified By

Nr. St. Kabir School, Opp. Raneshwar Temple, Vasna Road, Vadodara-15

**EYE CHECK UP**

Reg. No.: # 11253 Date: 6-7-2024

Name: Mr. Chirag A. Joshi Age / Sex: 44 / M

	RIGHT EYE	LEFT EYE
DISTANCE : (With / Without Glasses)	6/6	6/6
NEAR VISION : ( With / Without Glasses)	N.G	N.G
ANTERIOR SEGMENT :	o/nl	o/nl
I O P (MM of Hg)	15.0	15.0
FUNDUS :	o/nl	o/nl
COLOR VISION :	o/nl	o/nl
CLINICAL IMPRESSION :	(BE) MYOPIA + presbyopia	
ADVICE :	ct some	glu

Doctor's Signature :

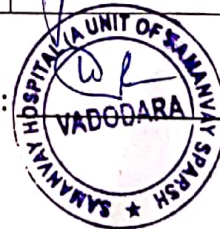

□

## ENT CHECK UP

Case No. : # 11253 Date: 6-7-2024

Name: MR Chirag Joshi Age / Sex: 44/m

GENERAL EXAMINATION: Not

EAR: BLT TM Intact

NOSE: Not

THROAT: Not

ADVICE: Not.

Doctor's Signature : \_\_\_\_\_

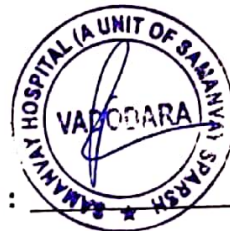

Dental

Dr. Paridhi Sakh



**SAMANVAY**  
**HOSPITALS**  
Healing Hands, Caring Hearts



Date - 8/7/24

#14253

Mr. Chirag. A. Joshi

Age :- 44 y / M

C/O : Routine dental check-up .

O/E : . previously treated tooth  
6 /

Adv : Follow-up every 6 months .

 Vasna Main Road,  
Opp Raneshwar Temple, Vadodara.

 [info@samanvayhospital.com](mailto:info@samanvayhospital.com)

 Ph: +91 88820 82082

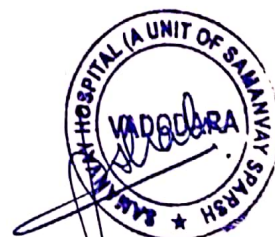





UNCONFIRMED REPORT

**DR. PAVAN ROY**

MD, DM (CARDIOLOGY)  
CONSULTANT CARDIOLOGIST  
REG. NO. G-23390  
M. No. 9305968158

SINUS RHYTHM  
NORMAL ECG

HR 73/min  
Axis: P 25°  
QRS 52°  
T 31°  
5.79

Intervals:  
RR 821 ms  
P 116 ms  
PR 146 ms  
QRS 92 ms  
QT 394 ms  
QTc 438 ms

10 mm/mV

10 mm/mV

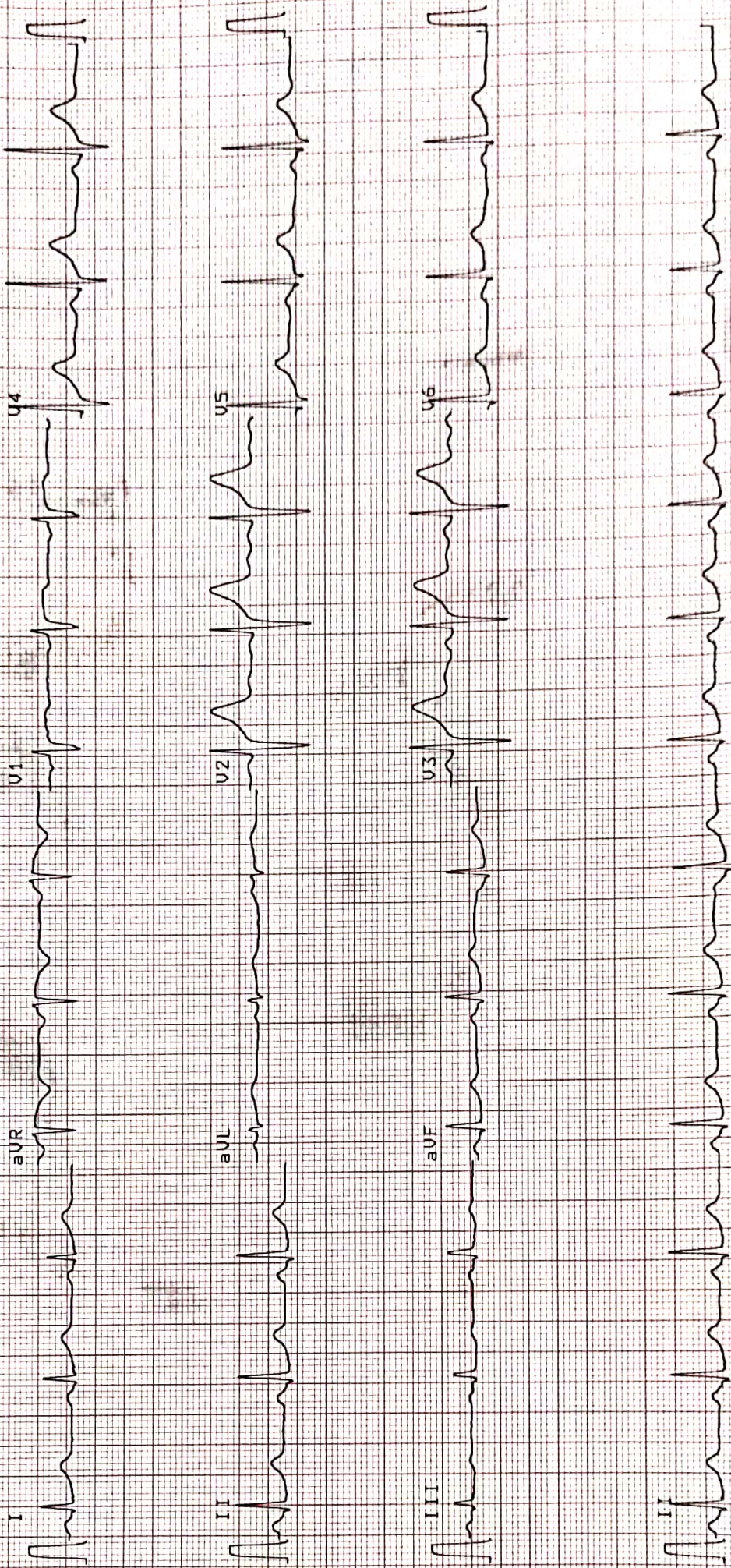

10 mm/mV

25 mm/s

**SAMANVAY HOSPITAL, VADODARA**

**CHIRAG A JOSHI (44 M)**

ID: 80303

Date: 06-07-2024  
Time: 11:41:55

Height: 166 cms.  
Weight: 74 Kg.  
Ethnic: Asian  
Norm: Indian

**Best Report**

Clinical History :

Medications :

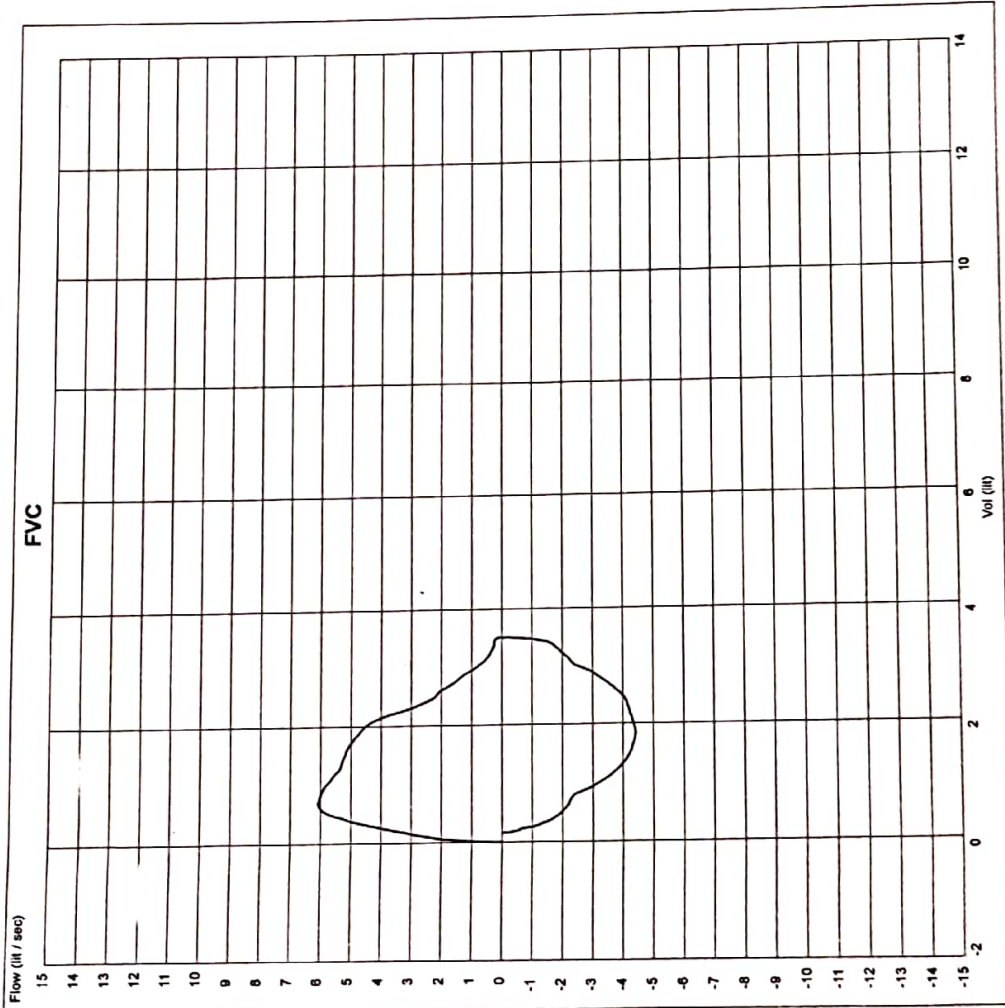

Params	Pre		
	Pred	Best Effort	Best Value
FVC (L)	3.34	3.51	3.51
FEV 0.5 (L)	—	2.19	2.19
FEV 1.0 (L)	2.52	3.03	3.03
FEV 3.0 (L)	3.11	0	0
FEV 0.5 / FVC (%)	—	62.49	62.49
FEV 1.0 / FVC (%)	79.39	86.34	86.34
FEV 3.0 / FVC (%)	—	0	0
FEF 25% - 75% (L/s)	2.69	4.09	4.09
FEF 75% - 85% (L/s)	—	1.36	1.36
FEF 25% (L/s)	—	5.98	5.98
FEF 50% (L/s)	3.37	4.94	4.94
FEF 75% (L/s)	1.18	1.92	1.92
FEF 0.2 - 1.2 (L/s)	—	5.43	5.43
PEF (L/s)	7.08	6.06	6.06
FMFT (s)	—	0.44	0.44
FVC (L)	—	3.6	3.6
FIV1 (L)	—	3.07	3.07
FIV1/FVC (%)	—	85.3	85.3
FIV1/FVC (%)	—	87.47	87.47
PIF (L/s)	—	4.42	4.42
FIF 50% (L/s)	—	4.42	4.42

**F V C**



DR ASHISH CHHATRAVALA

Ref. By: SELF

Pre — Post  
Interpretation: *Normal PFT*



## 2D ECHOCARDIOGRAPHY AND COLOUR DOPPLER STUDY

NAME : MR.CHIRAG JOSHI

DATE : 06-07-24

AGE/SEX : 44 YRS / M WARD: HCP REF BY : SAMANVAY HOSPITAL

### OBSERVATION:

- NORMAL LV SIZE WITH NORMAL LV SYSTOLIC FUNCTION
- LVEF 60%, NO RWMA AT REST
- NORMAL LV DIASTOLIC FUNCTION, NORMAL LA SIZE
- AORTIC VALVE, NO AR, NO AS
- MITRAL VALVE, TRIVIAL MR, NO MS
- TRIVIAL TR, NO PAH, RVSP 25 MMHG
- NORMAL SIZED RA, RV WITH NORMAL RV FUNCTION
- IAS, IVS ARE INTACT
- NO INTRACARDIAC CLOT, VEGETATION
- PERICARDIUM NORMAL, NO PERICARDIAL EFFUSION
- IVC NORMAL IN SIZE ( 12 MM) AND >50% COLLAPSING

### MEASUREMENTS:

M MODE: AORTA: 24 MM LA: 26 MM LV DD/DS: 43/24 MM IVS/PW: 11/10 MM  
DOPPLER: MV RATIO E/A: 0.9/0.6 M/S AV VMAX: 1.0 M/S PV VMAX: 0.5 M/S

### CONCLUSION:

NORMAL LV SIZE AND LV SYSTOLIC FUNCTION  
LVEF 60%, NO RWMA AT REST  
TRIVIAL MR, TRIVIAL TR, NO PAH  
NORMAL LV DIASTOLIC FUNCTION



ADV.TMT TEST

**DR. PAVAN ROY**

MD, DM (CARDIOLOGY)  
CONSULTANT CARDIOLOGIST

REG. NO. G-23390  
M. No. 9305988158

MD, DM (CARDIOLOGY), REG. NO. G-23390  
CONSULTANT INTERVENTIONAL CARDIOLOGIST

**Patient Name** : MR. CHIRAG A JOSHI  
**Age & Sex.** : 44Y /M  
**Bill Date** : 06/07/2024 10:31 AM

**Bill No.** : OPB/1/24/4663  
**Reg No.** : REG-11253  
**Sponsor** : MEDIWHEEL

X-RAY CHEST PA

Both the lung fields appear normal.

Both costophrenic angles appear clear.

Cardiac silhouette appear normal.

Both hila appears normal.

Bony thorax appears normal.

● No evidence of free gas seen under dome of diaphragm.

**COMMENTS:**

- NORMAL BOTH LUNG FIELDS.
- NORMAL CARDIAC SIZE.



**Dr. Sarjan Vasava**  
Radiology  
(Reg No-G-26527)  
(Doctor Name)

**DR SARJAN VASAVA**  
M.B.B.S., D.M.R.D.  
Reg. No. G-26527  
**SAMANVAY HOSPITALS**



Chirag A. Joshi

m/hg

06-02-26

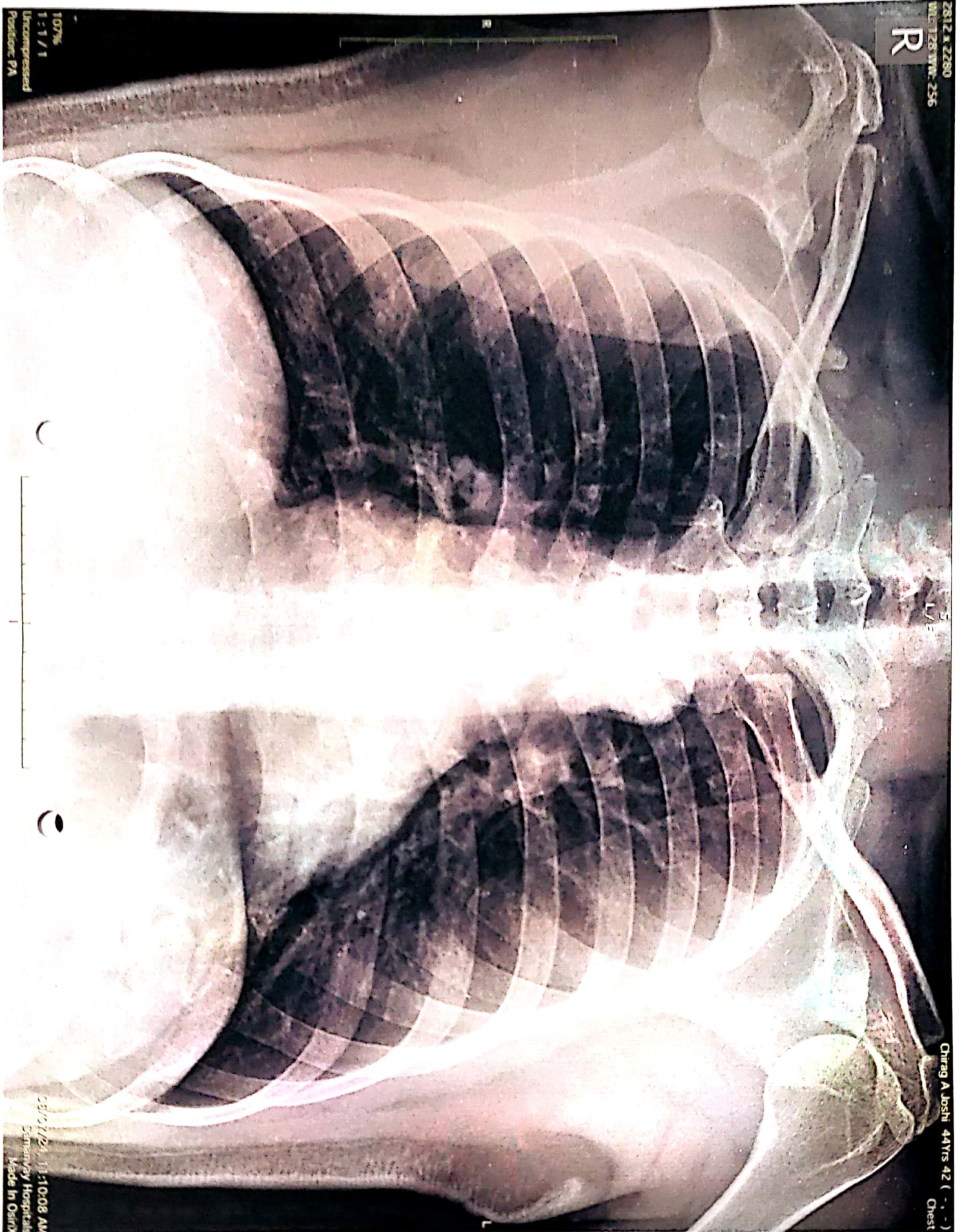

Patient Name : MR. CHIRAG A JOSHI  
Age & Sex. : 44Y /M  
Bill Date : 06/07/2024 10:31 AM

Bill No. : OPB/1/24/4663  
Reg No. : REG-11253  
Sponsor : MEDIWHEEL

**USG WHOLE ABDOMEN**

**LIVER** - It is normal in size (15.1 cm). It shows normal echo pattern. No evidence of solid or cystic focal lesion is seen. The intrahepatic biliary system is normal and shows no dilatation of the radicles. The portal vein, CBD and hepatic veins appear normal.

**GALL BLADDER** - It is distended and appears normal. No evidence of sludge or calculus is seen. The wall appears normal.

**PANCREAS** - It is visualized and appears normal.

**SPLEEN** - It appears normal in size ( 11.4 cm), normal in shape and echotexture. No focal lesions.

**KIDNEYS** - . Both the kidneys appear normal in size, shape and show normal corticomedullary differentiation. Normal echogenicity of both kidneys.

Right kidney measures 10.0 X 4.8 cm. Left kidney measures 11.4 X 4.9 cm.

No hydronephrosis or calculus is seen on either side.

Urinary bladder is distended and appears normal no evidence of any calculus or mass lesion.

Prostate appears normal in size and echo texture, volume: 8.0 cc.

No evidence of any lymphadenopathy or ascites is noted.

**IMPRESSION:**

**NO SONOGRAPHIC ABNORMALITY IS DETECTED.**



**Dr. Sarjan Vasava**  
Radiology  
(Reg No-G-26527)  
(Doctor Name)

**DR SARJAN VASAVA**  
M.B.B.S. & M.R.D.  
Reg. No. G-26527  
SAMANVAY HOSPITALS



Patient

Exam

ID  
Name  
Birth Date  
Gender

06072024-102846AM  
CHIRAG JOSHI M/44

Accession #  
Exam Date  
Description  
Operator

06-07-2024

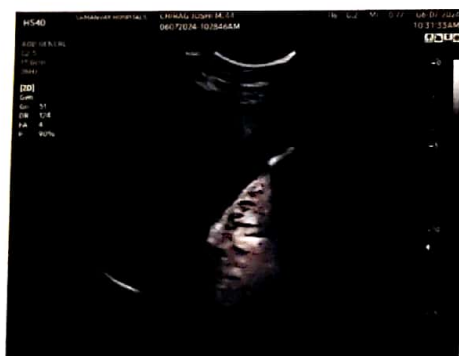
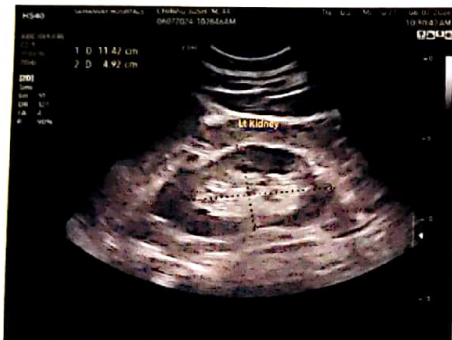



# Diet

Alt - (BG chg)  
wt - 74.3 kg  
BMI - 26.9  
Tbw - 77.2 kg



MR. Chirag Jushi  
Age! - 44/m

Date! - 6/7/24

- Early morning Empty Stomach - 8-10 Seeds Methiseeds or 1 Spoon Jamun Seeds Powder - Soak it overnight early and Empty Stomach drink it after strain it properly
- Breakfast - Tea/coffee/milk - (1 spoon sugar only)  
(7:30-8AM) Thrice in a week - Boiled Moong Sprouts  
4 times / week - Mamsa / Poha / Khakhra / Makhana / 1 Bowl Roti (2) (Thepla (2))

Lunch (12-12:30pm) - 3-4 Roti  
Sabji - without potato  
Salad - 1 bowl  
(1 bowl) Curd or Buttermilk - 1 glass

Evening Snacks - Any one seasonal fruit (Citrus)  
(4-4:30pm)

- Dinner - Dal + rice + sabji / Rotta + Any one green leafy veg. or pulses  
(7-7:30pm) Idli + sambhar / Dosa / Veg. franki / Veg. Kachdi + Kachdi

## What should be Avoid?

- Avoid Sugary drinks (Cold drink and soft drinks)
- Avoid fried maid food items
- Avoid cake, pastry, Pudding
- Avoid - Banana, Mango, custard apple and Sapodila
- Avoid Excess intake of Rice

- Avoid Farsan (Namkins)
- Avoid Milk shakes.
- Avoid 2 grains at a time  
Ex Rice and wheat
- Avoid Baking Soda powder
- Avoid Biscuits

### COMPREHENSIVE HEALTH CHECK UP

Case No.: # 11253 Date: 6/7/24

Name: Chirag A. Joshi Age/Sex: 44/M

MEDICAL HISTORY: Occasional heaviness at chest.

PERSONAL HISTORY: \_\_\_\_\_

Appetite: (N) Smoking: (N)

Sleep: (N) H/O Alcohol: (N)

Bladder: (N) Lifestyle: \_\_\_\_\_

Bowel: (N) Exercise: Moderate

DRUG HISTORY: (N)

PAST HISTORY: (N) ; Recurrent T/O topnia

FAMILY HISTORY: Maternal H1O dm,

#### GENERAL PHYSICAL EXAMINATION :

Built and Nourishment :

Height : 166 cm

SpO<sub>2</sub> - 99%

B. P. : 120/70 mm of Hg

Weight : 74.3 Kg

Character : -

Pulse : 68 / Min

Nails : -

Odema : -

Tonsils : -

Skin : -

Tongue : -

Sclera : -

Eat. & Joints : -

Glands : -

CBC - after 1 month  
Hb A1c } after 1 month  
HOMA-IR }

ADU  
@ with Non pharmacological  
measures



## TEST REPORT

Reg. No. : 40701003386      Reg. Date : 06-Jul-2024 12:04      Collected On : 06-Jul-2024 12:04  
Name : Mr. CHIRAG A JOSHI      Approved On : 06-Jul-2024 12:52  
Age : 44 Years      Gender : Male      Ref. No. :      Dispatch At :  
Ref. By :      Tele No. :  
Location : SAMANVAY HOSPITAL UNIT OF SAMANVAY SPARSH @ VADODARA

Test Name	Results	Units	Bio. Ref. Interval
PSA	1.040	ng/mL	0 - 4

Method:CLIA

Sample Type:Serum

### Useful For

- Evaluating patients with documented prostate problems in whom multiple prostate-specific antigen tests may be necessary per year
- Monitoring patients with a history of prostate cancer as an early indicator of recurrence and response to treatment.
- Prostate cancer screening.

### Comments

-Prostate-specific antigen (PSA) is a glycoprotein that is produced by the prostate gland, the lining of the urethra, and the bulbourethral gland. Normally, very little PSA is secreted in the blood. Increases in glandular size and tissue damage caused by benign prostatic hypertrophy, prostatitis, or prostate cancer may increase circulating PSA levels.

-Digital rectal examination generally does not increase normal prostate-specific antigen (PSA) values. However, cystoscopy, urethral instrumentation, and prostate biopsy may increase PSA levels.

----- End Of Report -----

This is an electronically authenticated report. "Please verify the authenticity of this report by scanning the QR code to ensure data integrity."

Test done from collected sample.

Printed On: 06-Jul-2024 12:52

Dr. Vishal Jhaveri

M.B.B.S, D.C.P

Reg. G-13041

Page 1 of 1