

**CONCLUSION OF HEALTH CHECKUP**

ECU Number : 9571

Age : 40

Weight : 78.7

Date : 21/02/2024

MR Number : 23228997

Sex : Male

Ideal Weight : 71

Patient Name: SUBRATKUMAR SAHOO

Height : 176

BMI : 25.41

*Cardiologist Rx*

*Life Style Modification*

*M*

Dr. Manish Mittal

Internal Medicine

Note : General Physical Examination & routine Investigations included in the Health Checkup have certain limitations and may not be able to detect all the latent and asymptomatic diseases.

ECU Number : 9571

Age : 40

Weight : 78.7

Date : 21/02/2024

MR Number : 23228997

Sex : Male

Ideal Weight : 71

Patient Name: SUBRATKUMAR SAHOO

Height : 176

BMI : 25.41

Past H/O : NO P/H/O ANY MAJOR ILLNESS.

Present H/O : NO MEDICAL COMPLAIN AT PRESENT.

Family H/O : NO F/H/O ANY MAJOR ILLNESS.

Habits : NO

Gen.Exam. : G.C.GOOD

B.P : 130/80

Pulse : 54/MIN

Others : SPO2 98%

C.V.S : NAD

R.S. : NAD

Abdomen : NP

Spleen : NP

Skin : NAD

C.N.S : NAD

Advice :

ECU Number : 9571  
Age : 40  
Weight : 78.7  
Date : 21/02/2024

MR Number : 23228997  
Sex : Male  
Ideal Weight : 71

Patient Name: SUBRATKUMAR SAHOO  
Height : 176  
BMI : 25.41

### Ophthalmic Check Up :

Right

Left

Ext Exam

Vision Without Glasses

6/6

NORMAL

Vision With Glasses

N.6 + 0.75 D SPH

6/6

Final Correction

-

N.6 + 0.75 D SPH

Fundus

NORMAQL

Colour Vision

NORMAL

Advice

NIL

### Orthopaedic Check Up :

Ortho Consultation

Ortho Advice

### ENT Check Up :

Ear

Nose

Throat

Hearing Test

ENT Advice

### General Surgery Check Up :

General Surgery

Abdominal Lump

Hernia

External Genitals

PVR

Proctoscopy

Any Other

Surgical Advice



Patient Name : Mr. SUBRATKUMAR SAHOO  
 Gender / Age : Male / 40 Years 9 Months 12 Days  
 MR No / Bill No. : 23228997 / 242084321  
 Consultant : Dr. Manish Mittal  
 Location : OPD

Type : OPD  
 Request No. : 201706  
 Request Date : 21/02/2024 09:12 AM  
 Collection Date : 21/02/2024 09:22 AM  
 Approval Date : 21/02/2024 02:00 PM

**CBC + ESR**

| Test                                 | Result                                     | Units    | Biological Ref. Range                   |
|--------------------------------------|--|----------|---|
| <b>Haemoglobin.</b>                  |  |          |   |
| Haemoglobin                          | 15.2                                       | gm/dL    | 13 - 17                                 |
| Red Blood Cell Count (T-RBC)         | 5.20                                       | mill/cmm | 4.5 - 5.5                               |
| Hematocrit (HCT)                     | 47.8                                       | %        | 40 - 50                                 |
| Mean Corpuscular Volume (MCV)        | 91.9                                       | fl       | 83 - 101                                |
| Mean Corpuscular Haemoglobin (MCH)   | 29.2                                       | pg       | 27 - 32                                 |
| MCH Concentration (MCHC)             | 31.8                                       | %        | 31.5 - 34.5                             |
| Red Cell Distribution Width (RDW-CV) | 13.2                                       | %        | 11.6 - 14                               |
| Red Cell Distribution Width (RDW-SD) | 44.8                                       | fl       | 39 - 46                                 |
| <b>Total Leucocyte Count (TLC)</b>   |  |          |   |
| Total Leucocyte Count (TLC)          | 6.76                                       | thou/cmm | 4 - 10                                  |
| <b>Differential Leucocyte Count</b>  |  |          |   |
| Polymorphs                           | 50   | %        | 40 - 80                                 |
| Lymphocytes                          | 27   | %        | 20 - 40                                 |
| Eosinophils                          | <b>14</b>                                  | %        | 1 - 6                                   |
| Monocytes                            | 09   | %        | 2 - 10                                  |
| Basophils                            | 00   | %        | 0 - 2                                   |
| Polymorphs (Abs. Value)              | 3.42                                       | thou/cmm | 2 - 7                                   |
| Lymphocytes (Abs. Value)             | 1.85                                       | thou/cmm | 1 - 3                                   |
| Eosinophils (Abs. Value)             | <b>1.01</b>                                | thou/cmm | 0.2 - 0.5                               |
| Monocytes (Abs. Value)               | 0.42                                       | thou/cmm | 0.2 - 1                                 |
| Basophils (Abs. Value)               | 0.06                                       | thou/cmm | 0.02 - 0.1                              |
| Immature Granulocytes                | 0.1  | %        | 1 - 3 : Borderline<br>> 3 : Significant |
| <b>Platelet Count</b>                |  |          |   |
| Platelet Count                       | <b>143</b>                                 | thou/cmm | 150 - 410                               |
| Smear evaluation                     | Adequate                                   |          |   |
| Remarks                              | Few large platelets seen.<br>Eosinophilia. |          |   |
| ESR                                  | 8  | mm/1 hr  | 0 - 10                                  |

Test Results are dependent on a number of variables & technical limitations. Hence, it is advised to correlate with clinical findings and other related investigations before any firm opinion is made. Recheck / Retest may be requested.

365 Days / 24 Hours Laboratory Services

Home Collection Facility Available  
(Mon To Sat 8:00 am to 5:00 pm)



BHAILAL AMIN  
GENERAL HOSPITAL

ESTD. 1964

📍 Bhai Lal Amin Marg, Gorwa, Vadodra, Gujarat 390003.

🌐 www.baghospital.com | 📞 : 080 69 70 70 70 | Follow us : 📱 @

DEPARTMENT OF LABORATORY MEDICINE

Patient Name : Mr. SUBRATKUMAR SAHOO  
Gender / Age : Male / 40 Years 9 Months 12 Days  
MR No / Bill No. : 23228997 / 242084321  
Consultant : Dr. Manish Mittal  
Location : OPD

Type : OPD  
Request No. : 201706  
Request Date : 21/02/2024 09:12 AM  
Collection Date : 21/02/2024 09:22 AM  
Approval Date : 21/02/2024 02:00 PM

**CBC + ESR**

Immature Granulocyte (IG) count is a useful early marker of infection or inflammation, even when other markers are normal. It is an early and rapid discrimination of bacterial from viral infections. It is also increased in patients on steroid therapy / chemotherapy or haematological malignancy. High IG is always pathological; except in pregnancy and neonates of < 7 days.  
Method : HB by Non-Cyanide Hemoglobin analysis method. HCT by RBC pulse height detection method. RBC, TLC & PLC are by Particle Count by Electrical Impedance in Cell Counter by Fluorescent flow cytometry using a semi-conductor laser and hydrodynamic focusing in dedicated channels. Optical Platelets by Fluorescent + Laser Technology. MCV, MCH, MCHC, RDW (CV & SD) are calculated parameter. DLC by Flowcytometry method using semi-conductor Laser+Smear verification.

on ESL-30, comparable to Westergrens method and in accordance to ICSH reference method.

---- End of Report ----

Dr. Ameet Soni  
MD (Path)

Test Results are dependent on a number of variables & technical limitations. Hence, it is advised to correlate with clinical findings and other related investigations before any firm opinion is made. Recheck / retest may be requested.

365 Days / 24 Hours Laboratory Services

Home Collection Facility Available  
(Mon To Sat 8:00 am to 5:00 pm)



BHAILAL AMIN  
GENERAL HOSPITAL

📍 Bhailal Amin Marg, Gorwa, Vadodara, Gujarat 390003

🌐 www.baghospital.com | 📞 : 080 69 70 70 70 | Follow us : 📱 📧

DEPARTMENT OF LABORATORY MEDICINE

Patient Name : Mr. SUBRATKUMAR SAHOO  
Gender / Age : Male / 40 Years 9 Months 12 Days  
MR No / Bill No. : 23228997 / 242084321  
Consultant : Dr. Manish Mittal  
Location : OPD

Type : OPD  
Request No. : 201706  
Request Date : 21/02/2024 09:12 AM  
Collection Date : 21/02/2024 09:22 AM  
Approval Date : 21/02/2024 03:02 PM

### Haematology

| <u>Test</u>        | <u>Result</u> | <u>Units</u> | <u>Biological Ref. Range</u> |
|--------------------|---------------|--------------|------------------------------|
| <b>Blood Group</b> |               |              |                              |
| ABO system         | O             |              |                              |
| Rh system.         | Positive      |              |                              |

By Gel Technology / Tube Agglutination Method

Note :

This blood group has been done with new sensitive Gel Technology using both Forward and Reverse Grouping Card with Autocontrol. This method checks group both on Red blood cells and in Serum for "ABO" group.

---- End of Report ----

Dr. Ameet Soni  
MD (Path)

Test Results are dependent on a number of variables & technical limitations. Hence, it is advised to correlate with clinical findings and other related investigations before any firm opinion is made. Recheck / retest may be requested.

365 Days / 24 Hours Laboratory Services

Home Collection Facility Available  
(Mon To Sat 8:00 am to 5:00 pm)



BHAILAL AMIN  
GENERAL HOSPITAL

📍 Bhalal Amin Marg, Gorwa, Vadodara, Gujarat 390003.

🌐 www.baghospital.com | ☎ : 080 69 70 70 70 | Follow us : 📱 @

DEPARTMENT OF LABORATORY MEDICINE

Patient Name : Mr. SUBRATKUMAR SAHOO  
Gender / Age : Male / 40 Years 9 Months 12 Days  
MR No / Bill No. : 23228997 / 242084321  
Consultant : Dr. Manish Mittal  
Location : OPD

Type : OPD  
Request No. : 201706  
Request Date : 21/02/2024 09:12 AM  
Collection Date : 21/02/2024 09:22 AM  
Approval Date : 21/02/2024 03:03 PM

**Fasting Plasma Glucose**

| Test                               | Result | Units | Biological Ref. Range |
|------------------------------------|--------|-------|-----------------------|
| <b>Fasting Plasma Glucose</b>      |        |       |                       |
| Fasting Plasma Glucose             | 102    | mg/dL | 70 - 110              |
| Post Prandial 2 Hr. Plasma Glucose | 111    | mg/dL | 70 - 140              |

By Hexokinase method on EXL Dade Dimension

---- End of Report ----

Dr. Ameet Soni  
MD (Path)

Test Results are dependent on a number of variables & technical limitations. Hence, it is advised to correlate with clinical findings and other related investigations before any firm opinion is made. Recheck / retest may be requested.



Patient Name : Mr. SUBRATKUMAR SAHOO  
 Gender / Age : Male / 40 Years 9 Months 12 Days  
 MR No / Bill No. : 23228997 / 242084321  
 Consultant : Dr. Manish Mittal  
 Location : OPD

Type : OPD  
 Request No. : 201706  
 Request Date : 21/02/2024 09:12 AM  
 Collection Date : 21/02/2024 09:22 AM  
 Approval Date : 21/02/2024 03:03 PM

**HbA1c (Glycosylated Hb)**

| Test                               | Result | Units | Biological Ref. Range |
|------------------------------------|--------|-------|-----------------------|
| <b>HbA1c (Glycosylated Hb)</b>     |        |       |                       |
| Glycosylated Heamoglobin (HbA1c)   | 5.1    | %     |                       |
| estimated Average Glucose (e AG) * | 99.67  | mg/dL |                       |

(Method:

By Automated HPLC analyser on D-10 Biorad. NGSP Certified, US-FDA approved, Traceable to IFCC reference method.

\* Calculated valued for past 60 days, derived from HbA1c %, based on formula recommended by the A1c - Derived Average Glucose study from ADA and EASD funded The ADAG trial.

Guidelines for Interpretation:

Indicated Glycemic control of previous 2-3 months

| HbA1c% | e AG (mg/dl) | Glycemic control   |
|--------|--------------|--|
| > 8    | > 183        | Action suggested...High risk of developing long-term complications. Action suggested, depends on individual patient circumstances  |
| 7 - 8  | 154 - 183    | Good   |
| < 7    | < 154        | Goal...Some danger of hypoglycemic reaction in type I Diabetics. Some Glucose intolerant individuals and Sub-Clinical diabetics may demonstrate (elevated) HbA1c in this area. |
| 6 - 7  | 126 - 154    | Near Normal  |
| < 6    | < 126        | Nondiabetic level)   |

--- End of Report ---

Dr. Ameer Soni  
MD (Path)





Patient Name : Mr. SUBRATKUMAR SAHOO  
 Gender / Age : Male / 40 Years 9 Months 12 Days  
 MR No / Bill No. : 23228997 / 242084321  
 Consultant : Dr. Manish Mittal  
 Location : OPD

Type : OPD  
 Request No. : 201706  
 Request Date : 21/02/2024 09:12 AM  
 Collection Date : 21/02/2024 09:22 AM  
 Approval Date : 21/02/2024 03:03 PM

**Complete Lipid Profile**

| Test  | Result     | Units | Biological Ref. Range |
|---|------------|-------|-----------------------|
| <b>Complete Lipid Profile</b>   |            |       |                       |
| Appearance  | Clear      |       |                       |
| Triglycerides   | <b>158</b> | mg/dL | 1 - 150               |
| <i>(Done by Lipase /Glycerol kinase on Vitros 5600)</i>                                   |            |       |                       |
| < 150 Normal  |            |       |                       |
| 150-199 Borderline High   |            |       |                       |
| 200-499 High  |            |       |                       |
| > 499 Very High)  |            |       |                       |
| Total Cholesterol   | 178        | mg/dL | 1 - 200               |
| <i>(Done by Colorimetric - Cholesterol Oxidase, esterase, peroxidase on Vitros 5600.)</i> |            |       |                       |
| <200 mg/dL - Desirable  |            |       |                       |
| 200-239 mg/dL - Borderline High   |            |       |                       |
| > 239 mg/dL - High)   |            |       |                       |
| HDL Cholesterol   | 49         | mg/dL | 40 - 60               |
| <i>(Done by Colorimetric: non HDL. precipitation method PTA/MgCl2 on Vitros 5600)</i>     |            |       |                       |
| < 40 Low  |            |       |                       |
| > 60 High)  |            |       |                       |
| Non HDL Cholesterol (calculated)  | 129        | mg/dL | 1 - 130               |
| <i>(Non- HDL Cholesterol)</i>   |            |       |                       |
| < 130 Desirable   |            |       |                       |
| 139-159 Borderline High   |            |       |                       |
| 160-189 High  |            |       |                       |
| > 191 Very High)  |            |       |                       |
| LDL Cholesterol   | <b>107</b> | mg/dL | 1 - 100               |
| <i>(Done by Enzymatic (Two Step CHE/CHO/POD ) on Vitros 5600)</i>                         |            |       |                       |
| < 100 Optimal   |            |       |                       |
| 100-129 Near / above optimal  |            |       |                       |
| 130-159 Borderline High   |            |       |                       |
| 160-189 High  |            |       |                       |
| > 189 Very High)  |            |       |                       |
| VLDL Cholesterol (calculated)   | 31.6       | mg/dL | 12 - 30               |
| LDL Ch. / HDL Ch. Ratio   | 2.18       |       | 2.1 - 3.5             |
| T. Ch./HDL Ch. Ratio  | 3.63       |       | 3.5 - 5               |
| <i>(Recent NECP / ATP III Guidelines / Classification (mg/dl) :)</i>                      |            |       |                       |

---- End of Report ----

Dr. Ameer Soni  
MD (Path)



Patient Name : Mr. SUBRATKUMAR SAHOO  
 Gender / Age : Male / 40 Years 9 Months 12 Days  
 MR No / Bill No. : 23228997 / 242084321  
 Consultant : Dr. Manish Mittal  
 Location : OPD

Type : OPD  
 Request No. : 201706  
 Request Date : 21/02/2024 09:12 AM  
 Collection Date : 21/02/2024 09:22 AM  
 Approval Date : 21/02/2024 03:21 PM

**Liver Function Test (LFT)**

| Test   | Result          | Units | Biological Ref. Range |
|--|-----------------|-------|-----------------------|
| <b>Bilirubin</b>   |                 |       |                       |
| Bilirubin - Total  | 0.89            | mg/dL | 0 - 1                 |
| Bilirubin - Direct   | 0.27            | mg/dL | 0 - 0.3               |
| Bilirubin - Indirect   | 0.62            | mg/dL | 0 - 0.7               |
| <i>(Done by Dual Wavelength - Reflectance Spectrophotometry on Vitros 5600)</i>                |                 |       |                       |
| Aspartate Aminotransferase (SGOT/AST)  | 38              | U/L   | 15 - 40               |
| <i>(Done by Multipoint Rate Colorimetric with P-5-P on Vitros 5600)</i>                        |                 |       |                       |
| Alanine Aminotransferase (SGPT/ALT)  | 47              | U/L   | 16 - 63               |
| <i>(Done by Multipoint-Rate/Colorimetric with P-5-P (pyridoxa-5-phosphate) on Vitros 5600)</i> |                 |       |                       |
| Alkaline Phosphatase   | 91              | U/L   | 53 - 128              |
| <i>(Done by Multipoint-Rate - p-nitrophenyl Phosphate, AMP buffer on Vitros 5600)</i>          |                 |       |                       |
| Gamma Glutamyl Transferase (GGT)   | 18              | U/L   | 15 - 85               |
| <i>(Done by Multipoint Rate - L-γ-glutamyl-p-nitroanilide on Vitros 5600)</i>                  |                 |       |                       |
| <b>Total Protein</b>   |                 |       |                       |
| Total Proteins   | <b>8.29 R/C</b> | gm/dL | 6.4 - 8.2             |
| Albumin  | 5.00            | gm/dL | 3.4 - 5               |
| Globulin   | 3.29            | gm/dL | 3 - 3.2               |
| A : G Ratio  | 1.52            |       | 1.1 - 1.6             |
| <i>(Done by Biuret endpoint and Bromocresol green method on vitros 5600.)</i>                  |                 |       |                       |

Test Results are dependent on a number of variables & technical limitations. Hence, it is advised to correlate with clinical findings and other related investigations before any firm opinion is made. Check / retest may be requested.

---- End of Report ----

Dr. Ameet Soni  
MD (Path)



Patient Name : Mr. SUBRATKUMAR SAHOO  
 Gender / Age : Male / 40 Years 9 Months 12 Days  
 MR No / Bill No. : 23228997 / 242084321  
 Consultant : Dr. Manish Mittal  
 Location : OPD

Type : OPD  
 Request No. : 201706  
 Request Date : 21/02/2024 09:12 AM  
 Collection Date : 21/02/2024 09:22 AM  
 Approval Date : 21/02/2024 03:03 PM

## Renal Function Test (RFT)

| Test  | Result       | Units | Biological Ref. Range |
|---|--------------|-------|-----------------------|
| Urea<br>(Done by Endpoint/Colorimetric - Urease on Vitros 5600)   | 11           | mg/dL | 10 - 45               |
| BUN   | 5.14         | mg/dL | 5 - 21                |
| Creatinine<br>(By Modified Kinetic Jaffe Technique)   | 0.90         | mg/dL | 0.9 - 1.3             |
| Estimate Glomerular Filtration rate<br>(Ref. range : > 60 ml/min for adults between age group of 18 to 70 yrs.<br>EGFR Calculated by IDMS Traceable MDRD Study equation.<br>Reporting of eGFR can help facilitate early detection of CKD.<br>By Modified Kinetic Jaffe Technique) | More than 60 |       |                       |
| Uric acid<br>(Done by Colorimetric - Uricase, Peroxidase on Vitros 5600)  | 6.0          | mg/dL | 3.4 - 7.2             |

--- End of Report ---

Dr. Ameer Soni  
MD (Path)



Patient Name : Mr. SUBRATKUMAR SAHOO  
 Gender / Age : Male / 40 Years 9 Months 12 Days  
 MR No / Bill No. : 23228997 / 242084321  
 Consultant : Dr. Manish Mittal  
 Location : OPD

Type : OPD  
 Request No. : 201706  
 Request Date : 21/02/2024 09:12 AM  
 Collection Date : 21/02/2024 09:22 AM  
 Approval Date : 21/02/2024 03:03 PM

## Thyroid Hormone Study

| Test   | Result           | Units      | Biological Ref. Range |
|--|------------------|------------|-----------------------|
| Triiodothyronine (T3)  | 1.55             | ng/ml      |                       |
| <i>(Done by CLIA based method on automated immunoassay Vitros 5600.)</i>     |                  |            |                       |
| <i>Reference interval (ng/ml)</i>  |                  |            |                       |
| 1 - 3 days   | : 0.1 - 7.4      |            |                       |
| 1-11 months  | : 0.1 - 2.45     |            |                       |
| 1-5 years  | : 0.1 - 2.7      |            |                       |
| 6-10 years   | : 0.9 - 2.4      |            |                       |
| 11-15 years  | : 0.8 - 2.1      |            |                       |
| 16-20 years  | : 0.8 - 2.1      |            |                       |
| Adults (20 - 99 years)   | : 1.07 - 1.85    |            |                       |
| Pregnancy (in last 5 months)   | : 1.2 - 2.5      |            |                       |
| <i>(Reference : Tietz - Clinical guide to laboratory test, 4th edition )</i> |                  |            |                       |
| Thyroxine (T4)   | 9.94             | mcg/dL     |                       |
| <i>(Done by CLIA based method on automated immunoassay Vitros 5600.)</i>     |                  |            |                       |
| <i>Reference interval (mcg/dL)</i>   |                  |            |                       |
| 1 - 3 days   | : 11.8 - 22.6    |            |                       |
| 1- 2 weeks   | : 9.8 - 16.6     |            |                       |
| 1 - 4 months   | : 7.2 - 14.4     |            |                       |
| 4 - 12 months  | : 7.8 - 16.5     |            |                       |
| 1-5 years  | : 7.3 - 15.0     |            |                       |
| 5 - 10 years   | : 6.4 - 13.3     |            |                       |
| 10 - 20 years  | : 5.6 - 11.7     |            |                       |
| Adults (20-99 years)   | : 5.91 - 12.98   |            |                       |
| <i>(Reference : Tietz - Clinical guide to laboratory test, 4th edition )</i> |                  |            |                       |
| Thyroid Stimulating Hormone (US-TSH)   | 3.27             | microIU/ml |                       |
| <i>(Done by CLIA based method on automated immunoassay Vitros 5600.)</i>     |                  |            |                       |
| <i>Reference interval (microIU/ml)</i>                                       |                  |            |                       |
| Infants (1-4 days)   | : 1.0 - 39       |            |                       |
| 2-20 weeks   | : 1.7 - 9.1      |            |                       |
| 5 months - 20 years  | : 0.7 - 6.4      |            |                       |
| Adults (20-99 years)   | : 0.4001 - 4.049 |            |                       |
| <i>Pregnancy :</i>   |                  |            |                       |
| 1st trimester  | : 0.3 - 4.5      |            |                       |
| 2nd trimester  | : 0.5 - 4.6      |            |                       |
| 3rd trimester  | : 0.8 - 5.2      |            |                       |
| <i>(Reference : Tietz - Clinical guide to laboratory test, 4th edition )</i> |                  |            |                       |

Test Results are dependent on a number of variables & technical limitations. Hence, it is advised to correlate with clinical findings and other related investigations before any firm opinion is made. Recheck / repeat may be requested.

--- End of Report ---

Dr. Amee Soni  
MD (Path)



Patient Name : Mr. SUBRATKUMAR SAHOO  
 Gender / Age : Male / 40 Years 9 Months 12 Days  
 MR No / Bill No. : 23228997 / 242084321  
 Consultant : Dr. Manish Mittal  
 Location : OPD

Type : OPD  
 Request No. : 201706  
 Request Date : 21/02/2024 09:12 AM  
 Collection Date : 21/02/2024 09:22 AM  
 Approval Date : 21/02/2024 03:03 PM

**PSA (Prostate Specific Antigen)**

| Test      | Result | Units | Biological Ref. Range |
|-----------|--------|-------|-----------------------|
| Total PSA | 1.26   | ng/ml | 0 - 4                 |

(Method : Done by CLIA based method on automated immunoassay Vitros 5600.)

**Remark :**

Age related reference range for interpretation :

< 40 yrs : 0.21 - 1.72

40 - 49 yrs : 0.27 - 2.19

50 - 59 yrs : 0.27 - 3.42

60 - 69 yrs : 0.27 - 6.16

>69 yrs : 0.21 - 6.77

TPSA may be raised usually mildly in benign prostatic conditions like hyperplasia. Typically 30 % of BPH may show values between 4-10 and 7 % between 10-40.

In Prostatic Malignancy 43 % show values below 4

21 % between 4 to 10

20 % between 10 to 40 &

16 % above 40)

---- End of Report ----

Dr. Ameer Soni  
MD (Path)



Patient Name : Mr. SUBRATKUMAR SAHOO  
 Gender / Age : Male / 40 Years 9 Months 12 Days  
 MR No / Bill No. : 23228997 / 242084321  
 Consultant : Dr. Manish Mittal  
 Location : OPD

Type : OPD  
 Request No. : 201706  
 Request Date : 21/02/2024 09:12 AM  
 Collection Date : 21/02/2024 09:22 AM  
 Approval Date : 21/02/2024 02:01 PM

**Urine routine analysis (Auto)**

| Test  | Result      | Units | Biological Ref. Range |
|---|-------------|-------|-----------------------|
| <b>Physical Examination</b>   |             |       |                       |
| Quantity  | 20          | mL    |                       |
| Colour  | Pale Yellow |       |                       |
| Appearance  | Clear       |       |                       |
| <b>Chemical Examination (By Reagent strip method)</b>   |             |       |                       |
| pH  | 6.0         |       |                       |
| Specific Gravity  | 1.004       |       |                       |
| Protein   | Negative    | gm/dL | 0 - 5                 |
| Glucose   | Negative    | mg/dL | 0 - 5                 |
| Ketones   | Negative    |       | 0 - 5                 |
| Bilirubin   | Negative    |       | Negative              |
| Urobilinogen  | Negative    |       | Negative (upto 1)     |
| Blood   | Negative    |       | Negative              |
| Leucocytes  | Negative    |       | Negative              |
| Nitrite   | Negative    |       | Negative              |
| <b>Microscopic Examination (by Microscopy after Centrifugation at 2000 rpm for 10 min or on fully automated Sysmex urine sedimentation analyzer UF4000)</b> |             |       |                       |
| Red Blood Cells   | 0 - 1       | /hpf  | 0 - 2                 |
| Leucocytes  | 0 - 1       | /hpf  | 0 - 5                 |
| Epithelial Cells  | 0 - 1       | /hpf  | 0 - 5                 |
| Casts   | Nil         | /lpf  | Nil                   |
| Crystals  | Nil         | /hpf  | Nil                   |
| Mucus   | Absent      | /hpf  | Absent                |
| Organism  | Absent      |       |                       |

---- End of Report ----

Dr. Ameet Soni  
MD (Path)



**BHAILAL AMIN  
GENERAL HOSPITAL**



**ADVANCED DIGITAL SOLUTIONS**

- Computerized Radiography
- Ultra Sensitive Colour Doppler
- Ultra High Resolution Sonography
- Multi-Detector CT Scan
- Magnetic Resonance Imaging (MRI)
- Mammography
- Interventional Radiology
- Digital Subtraction Angiography (DSA)
- Foetal Echocardiography
- Echocardiography
- 4D USG & Doppler

**DEPARTMENT OF DIAGNOSTIC RADIOLOGY**

Patient No. : 23228997                      Report Date : 21/02/2024  
 Request No. : 190104169              21/02/2024 9.12 AM  
 Patient Name : **Mr. SUBRATKUMAR SAHOO**  
 Gender / Age : Male / 40 Years 9 Months 12 Days

**X-Ray Chest AP**

- Both lung fields are clear.
- Both costophrenic sinuses appear clear.
- Heart size is normal.
- Hilar shadows show no obvious abnormality.
- Aorta is normal.

• ULTRA SONOGRAPHY CANNOT DETECT ALL ABNORMALITIES  
 • NOT VALID FOR MEDICO-LEGAL PURPOSES  
 • CLINICAL CORRELATION RECOMMENDED

*(Faint signature)*

Dr. Priyanka Patel, MD.

Consultant Radiologist



📍 Bhailal Amin Marg, Gorwa, Vadodara, Gujarat - 390 003

🌐 [www.baghospital.com](http://www.baghospital.com)

📞 FOR ALL YOUR HEALTHCARE NEEDS **080 69 70 70 70**



- Computerized Radiography
- Ultra Sensitive Colour Doppler
- Ultra High Resolution Sonography
- Multi-Detector CT Scan
- Magnetic Resonance Imaging (MRI)
- Mammography
- Interventional Radiology
- Digital Subtraction Angiography (DSA)
- Foetal Echocardiography
- Echocardiography
- 4D USG & Doppler

**DEPARTMENT OF DIAGNOSTIC RADIOLOGY**

Patient No. : 23228997      Report Date : 21/02/2024  
 Request No. : 190104131      21/02/2024 9.12 AM  
 Patient Name : Mr. SUBRATKUMAR SAHOO  
 Gender / Age : Male / 40 Years 9 Months 12 Days

**USG : Screening for Abdomen (excluding Pelvis) Or Upper Abdomen**

**Liver is normal in size with raised echopattern. No mass lesion identified. The hepatic veins are clear and patent.**

Gall bladder is well distended and shows no obvious abnormality. Common bile duct measures 4 mm in diameter.

Pancreas shows no obvious abnormality. Tail obscured. Spleen is normal in size and echopattern.

Both kidneys are normal in shape and position. Normal echogenicity and cortico medullary differentiation is noted. No hydronephrosis or mass lesion seen.

No ascites.

**COMMENT:**

- Mild fatty liver.

Kindly correlate clinically.

• ULTRA SONOGRAPHY CANNOT DETECT ALL ABNORMALITIES  
 • NOT VALID FOR MEDICO-LEGAL PURPOSES  
 • CLINICAL CORRELATION RECOMMENDED

**Dr. Priyanka Patel, MD.**

Consultant Radiologist





Patient No. : 23228997      Report Date : 21/02/2024  
Request No. : 190104183      21/02/2024 9.12 AM  
Patient Name : **Mr. SUBRATKUMAR SAHOO**  
Gender / Age : Male / 40 Years 9 Months 12 Days

### Echo Doppler Screening

MITRAL VALVE : NORMAL  
AORTIC VALVE : TRILEAFLET, NORMAL  
TRICUSPID VALVE : NORMAL, NO TR, NO PAH  
PULMONARY VALVE : NORMAL  
LEFT ATRIUM : NORMAL  
AORTA : NORMAL  
LEFT VENTRICLE : NORMAL, NO REGIONAL WALL MOTION ABNORMALITY,  
LVEF=60%  
RIGHT ATRIUM : NORMAL  
RIGHT VENTRICLE : NORMAL  
I.V.S. : INTACT  
I.A.S. : INTACT  
PULMONARY ARTERY : NORMAL  
PERICARDIUM : NORMAL  
  
COLOUR/DOPPLER FLOW MAPPING : NO AR, MR, TR, NO PAH

---

### FINAL CONCLUSION:

1. ALL CARDIAC CHAMBERS ARE NORMAL IN DIMENSIONS
2. NO REGIONAL WALL MOTION ABNORMALITY AT REST
3. NORMAL LV SYSTOLIC FUNCTION, LVEF=60%
4. NORMAL VALVES
5. NO E/O LV DIASTOLIC DYSFUNCTION
6. NO AR, MR, TR, NO PULMONARY HYPERTENSION , ( IVC COLLAPSING )
7. NO PERICARDIAL EFFUSION, CLOT VEGETATION.

Dr. KILLOL KANERIA MD, DM  
Consultant Cardiologist

Age: 040Y  
 Gender: Male  
 Pacemaker: Unknown  
 Remark:

Ref. phys:

HR: 60 bpm  
 RR: 999 ms  
 P axis: 40° PR: 184 ms  
 QRS axis: 34° QRS: 100 ms  
 T axis: 29° QT: 425 ms  
 QTcB: 425 ms

Unconfirmed report

*AS*

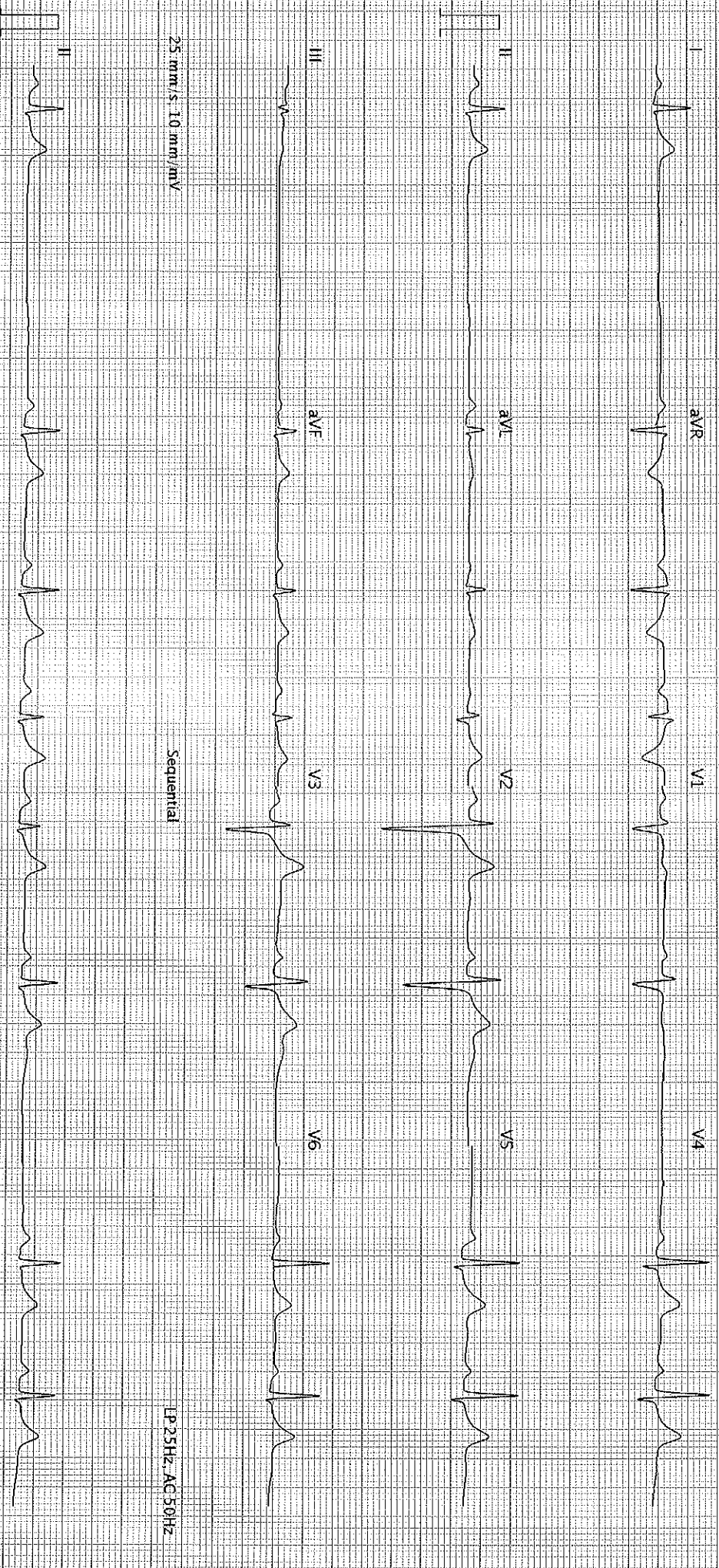

25 mm/s, 10 mm/mV

Sequential

LP 25Hz, AC 50Hz

25 mm/s, 10 mm/mV

LP 25Hz, AC 50Hz

Age: **Male**      Ref. phys.:   
 Gender: **Male**  
 Pacemaker: **Unknown**

HR: **50 bpm**      RR: **1191 ms**  
 P axis: **35°**      PR: **124 ms**  
 QRS axis: **31°**      QRS: **187 ms**  
 T axis: **29°**      QT: **430 ms**  
    QTcB: **394 ms**

**Unconfirmed report**

Remark:

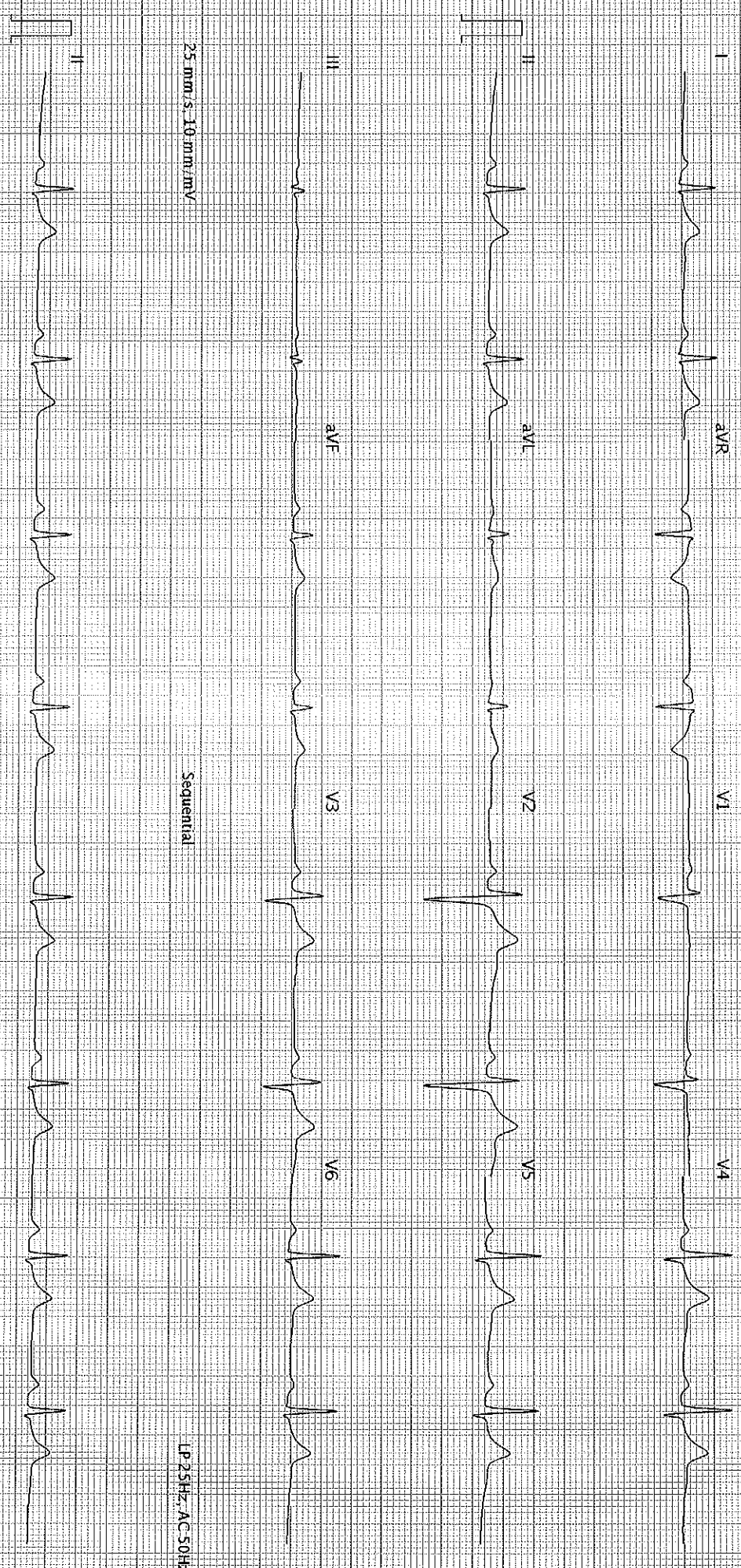

25 mm/s, 10 mm/mV

Sequential

LP 25Hz AC 50Hz

25 mm/s, 10 mm/mV

LP 25Hz AC 50Hz

AT-102 C2 I 2.0 (1080-011030)

BHAULAL AMIN GENERAL HOSPITAL - Printed on 21-02-2024 09:36:49

SCHILLER

Part No.2.157048M

S.83

Name

Patient ID

Mr. Subbrakumar sahu  
EGU/23228997

21.02.2024 09:37:51

Manual Printout

BHAJAL AMIN GENERAL HOSPITAL

120

II

III

aVR

aVL

aVF

V1

V4

V5

5 mm/s, 10 mm/mV  
102/G21-210 (1080.011030)

SCHILLER

BHAJAL AMIN GENERAL HOSPITAL

