



भारत सरकार
GOVERNMENT OF INDIA



विजय भारद्वाज
Vijay Bhardwaj

जन्म वर्ष / Year of Birth : 1990
पुरुष / Male



8776 2950 6451

आधार – आम आदमी का अधिकार



Dr. Vandana G. Purohit
M.B.B.S., D.C.F.
Reg. No. 68137



LAB - Shop No. 7, "Diwan Towers" Mangalwar Peth, Near Mirajkar Tikti, Opp. Nutan Marathi High School, Kolhapur. Mob. 9158529408, 9422047480, 9921285167

NAME : MR. VIJAY BHARDWAJ
REF BY : Dr. MEDIWHEEL LIFE INS

DATE : 27/01/2024 PT.NO. : 203 27012
AGE : 33. Yrs. SEX : M

HAEMOGRAM WITH INDICES

Test	Result	Units	Normal Range
Haemoglobin	15.5	g/dl	14-18
RBC Count	5.48	millions / cu-mm	4.5 - 6.5
PCV	49.7	%	40 - 54
MCV	90.7	fL	80 - 96
MCH	28.3	Pg	27 - 33
MCHC	31.2	gm/dl	33 - 36
RDW CV	13.6	%	11.0 - 14.5
WBC Count	6560	/cumm	4000 - 11000
Neutrophils	59	%	40 - 75
Lymphocytes	36	%	20 - 40
Eosinophils	03	%	1 - 6
Monocytes	02	%	2-10
Basophils	00	%	0 - 1
Platelet Count	256000	/ul	150000 - 450000
MPV	8.5	fL	7.4 - 10.4
PDW	16.4	%	8-12
P-LCR	12.3	%	15-35
E.S.R. (By Wintrobe Method)	07	mm at 1hr	0-10
RBC Morphology	Normochromic, Normocytic.		
WBC Morphology	Within Normal Limits		
Platelets	Adequate		
* Blood group	- 'O' Rh Positive		

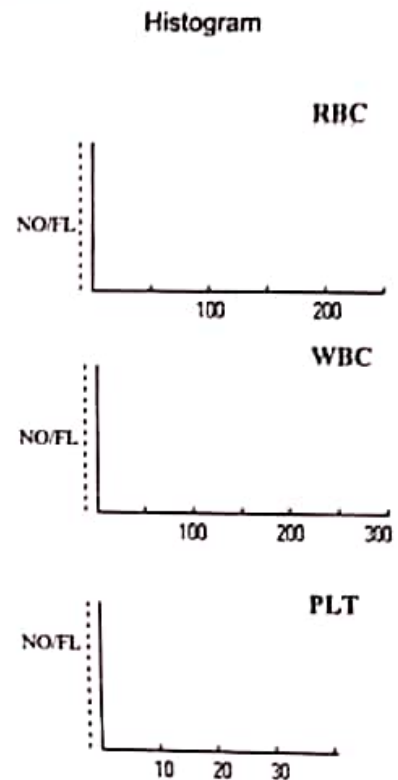

Dr. Vandana G. Powar
M.B.B.S., D.C.P.
Reg. No. 68137
PATHOLOGIST
[Signature]
DR. VANDANA POWAR
M.B.B.S., D.C.P.

All Biochemistry Tests Done By Computerised Auto Analyser

HAEMATOLOGY | CLINICAL PATHOLOGY | BIOCHEMISTRY | SEROLOGY | MICROBIOLOGY | HISTOPATHOLOGY

24 Hours Emergency Service

Home Service Available

Dr. Vandana G. Powar M.B.B.S., D.C.P.
Consultant Pathologist



PARTH
PATHOLOGY LABORATORY
(Computerised)

LAB - Shop No. 7, "Diwan Towers" Mangalwar Peth, Near Mirajkar Tikti, Opp. Nutan Marathi High School, Kolhapur. Mob. 9158529408, 9422047480, 9921285167

PT.NAME : MR. VIJAY BHARDWAJ
REF. BY : DR. MEDIWHEEL LIFE INS

DATE : 27/01/2024
AGE : 33 Yrs. SEX : M
PT.NO. : 203 270124

BIOCHEMISTRY TEST REPORT

			<u>Normal Range</u>
Fasting Plasma Glucose	: 76.3	mg/dl	60-110 mg/dl
2 Hrs. Plasma Glucose	: 110.2	mg/dl	90-140 mg/dl
S. Creatinine	: 0.9	mg/dl	0.7 - 1.4 mg/dl
Blood Urea	: 22.63	mg/dl	12-42 mg/dl
Blood Urea Nitrogen	: 10.57	mg/dl	5 - 21 mg/dl
S. Uric acid	: 4.3	mg/dl	3.5 -7.2 mg/dl

Dr. Vandana G. Powar
M.B.B.S., D.C.P.
Reg. No. 68137

PATHOLOGIST



[Signature]
DR. VANDANA POWAR
M.B.B.S., D.C.P.

All Biochemistry Tests Done By Computerised Auto Analyser

HAEMATOLOGY | CLINICAL PATHOLOGY | BIOCHEMISTRY | SEROLOGY | MICROBIOLOGY | HISTOPATHOLOGY

24 Hours Emergency Service

Home Service Available

Dr. Vandana G. Powar M.B.B.S., D.C.P.
Consultant Pathologist



PARTH
PATHOLOGY LABORATORY
(Computerised)

LAB - Shop No. 7, "Diwan Towers" Mangalwar Peth, Near Mirajkar Tikti, Opp. Nutan Marathi High School, Kolhapur. Mob. 9158529408, 9422047480, 9921285167

PT.NAME : MR. VIJAY BHARDWAJ
REF. BY : DR. MEDIWHEEL LIFE INS

DATE : 27/01/2024
AGE : 33 Yrs. SEX : M
PT.NO. : 203 270124

BIOCHEMISTRY TEST REPORT

			<u>Normal Range</u>
CHOLESTEROL	: 155.4	mg/dl	0-250 mg/dl
HDL Cholesterol	: 33.0	mg/dl	30 - 70 mg/dl
S. Triglycerides	: 70.6	mg/dl	0-170 mg/dl
LDL Cholesterol	: 108.3	mg/dl	60 - 150 mg/dl
TC/HDLC Ratio	: 4.7		0 - 5
LDLC/HDLC Ratio	: 3.3		2.5 - 3.5

Dr. Vandana G. Powar
M.B.B.S., D.C.P.
Reg No. 68137



PATHOLOGIST

DR. VANDANA POWAR
M.B.B.S., D.C.P.

All Biochemistry Tests Done By Computerised Auto Analyser

HAEMATOLOGY | CLINICAL PATHOLOGY | BIOCHEMISTRY | SEROLOGY | MICROBIOLOGY | HISTOPATHOLOGY

24 Hours Emergency Service

Home Service Available

Dr. Vandana G. Powar M.B.B.S., D.C.P.
Consultant Pathologist



PARTH
PATHOLOGY LABORATORY
(Computerised)

LAB - Shop No. 7, "Diwan Towers" Mangalwar Peth, Near Mirajkar Tikti, Opp. Nutan Marathi High School, Kolhapur. Mob. 9158529408, 9422047480, 9921285167

PT.NAME : MR. VIJAY BHARDWAJ
REF. BY : DR. MEDIWHEEL LIFE INS

DATE : 27/01/2024
AGE : 33 Yrs. SEX : M
PT.NO. : 203 270124

BIOCHEMISTRY TEST REPORT

			<u>Normal Range</u>
S. Bilirubin (Total)	: 0.27	mg/dl	0 - 1.0 mg/dl
S. Bilirubin (Direct)	: 0.12	mg/dl	0 - 0.25 mg/dl
S. Bilirubin (Indirect)	: 0.15	mg/dl	0 - 0.75 mg/dl
S.G.O.T	: 32.1	IU/L	5-40 IU/L
S.G.P.T	: 20.6	IU/L	5-40 IU/L
S. Alkaline Phosphatase	: 76.8	IU/L	37 - 147 IU/L
Total Proteins	: 7.9	g/dl	6.6 - 8.3 g/dl
S. Albumin	: 4.8	g/dl	3.5 - 5.0 g/dl
S. Globulin	: 3.1	g/dl	1.5 - 3 g/dl
A/G Ratio	: 1.5 : 1		0.90 - 2.00

Dr. Vandana G. Powar
M.B.B.S., D.C.P.
Reg. No. 68137



PATHOLOGIST

[Signature]
DR. VANDANA POWAR
M.B.B.S., D.C.P.

All Biochemistry Tests Done By Computerised Auto Analyser

HAEMATOLOGY | CLINICAL PATHOLOGY | BIOCHEMISTRY | SEROLOGY | MICROBIOLOGY | HISTOPATHOLOGY

24 Hours Emergency Service

Home Service Available

Dr. Vandana G. Powar M.B.B.S., D.C.P.
Consultant Pathologist



PARTH
PATHOLOGY LABORATORY
(Computerised)

LAB - Shop No. 7, "Diwan Towers" Mangalwar Peth, Near Mirajkar Tikli, Opp. Nutan Marathi
High School, Kolhapur. Mob. 9158529408, 9422047480, 9921285167

PT.NAME : MR. VIJAY BHARDWAJ
REF. BY : DR. MEDIWHEEL LIFE INS

DATE : 27/01/2024
AGE : 33 Yrs. SEX : M
PT.NO. : 203 270124

REPORT ON % GLYCOHAEMOGLOBIN OF BLOOD

% Glycohaemoglobin of blood : 4.6 %

Estimated mean blood glucose : 85.0 mg/dl

(Reference For Guideline)

- < 6.0 - Normal
- 6.0 - 7.0 % - Good Control
- 7.0 - 8.0 % - Fair Control
- 8.0-10.0% - Unsatisfactory control
- >10.0% - Poor control

Dr. Vandana G. Powar
M.B.B.S., D.C.P.
Reg No 68137

LABORATORY * PATHOLOGIST
[Signature]
DR. VANDANA POWAR
M.B.B.S., D.C.P.

All Biochemistry Tests Done By Computerised Auto Analyser

HAEMATOLOGY | CLINICAL PATHOLOGY | BIOCHEMISTRY | SEROLOGY | MICROBIOLOGY | HISTOPATHOLOGY

24 Hours Emergency Service

Home Service Available



PT.NAME : MR. VIJAY BHARDWAJ
REF. BY : DR. MEDIWHEEL LIFE INS

DATE : 27/01/2024
AGE : 33 Yrs. SEX : M
PT.NO. : 203 270124

EXAMINATION OF URINE

Normal Range

PHYSICAL EXAMINATION

Quantity : 05 ml
Colour : Pale Yellow
Appearance : Clear
Deposit : Absent
Reaction (pH) : Acidic
Specific Gravity : 1.024 1.003 - 1.035

CHEMICAL EXAMINATION

Proteins : Absent
Glucose : Absent
Ketone Bodies : --
Bile Salts : Absent Absent
Bile Pigments : Absent Absent
Urobilinogen : --
Occult Blood : Absent

MICROSCOPIC EXAMINATION

Epithelial Cells : 1 - 2 /hpf
Pus Cells : 2 - 3 /hpf
Red Blood Cells : Absent /hpf
Casts : Absent
Crystals : Absent
Amorphous Deposits : Absent

OTHER FINDINGS

Yeast Cells : Absent
Trichomonas vaginalis : Absent
Bacteria : Absent
Mucus Threads : Absent
Spermatozoa : Absent

Dr. Vandana G. Powar
M.B.B.S., D.C.P.
Reg. No. 68137

PATHOLOGIST



[Signature]
DR. VANDANA POWAR
M.B.B.S., D.C.P.

All Biochemistry Tests Done By Computerised Auto Analyser

HAEMATOLOGY | CLINICAL PATHOLOGY | BIOCHEMISTRY | SEROLOGY | MICROBIOLOGY | HISTOPATHOLOGY

24 Hours Emergency Service

Home Service Available

Dr. Vandana G. Powar M.B.B.S., D.C.P.
Consultant Pathologist



PARTH
PATHOLOGY LABORATORY
(Computerised)

LAB - Shop No. 7, "Diwan Towers" Mangalwar Peth, Near Mirajkar Tikti, Opp. Nutan Marathi
High School, Kolhapur. Mob. 9158529408, 9422047480, 9921285167

27/01/2024

**THE ECG OF THE CLIENT -VIJAY BHARDWAJ
IS WITHIN NORMAL LIMIT.**

NO ABNORMAL FINDINGS ARE DETECTED .

Dr. Vandana G. Powar
M.B.B.S., D.C.F
Reg. No. 68137

PATHOLOGIST

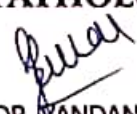
DR. VANDANA POWAR
M.B.B.S., D.C.P.



All Biochemistry Tests Done By Computerised Auto Analyser

HAEMATOLOGY | CLINICAL PATHOLOGY | BIOCHEMISTRY | SEROLOGY | MICROBIOLOGY | HISTOPATHOLOGY

24 Hours Emergency Service

Home Service Available

KUSUM HEART CARE CLINIC, KOLHAPUR [+91 8411979955]

VIJAY S BHARDWAJ (33 M)

ID: 476

Date: 26-01-2024

Time: 22:11

Chart Speed: 25 mm/sec

Filter: 35Hz

Mains Filter: ON

Amplitude: 10mm/mV

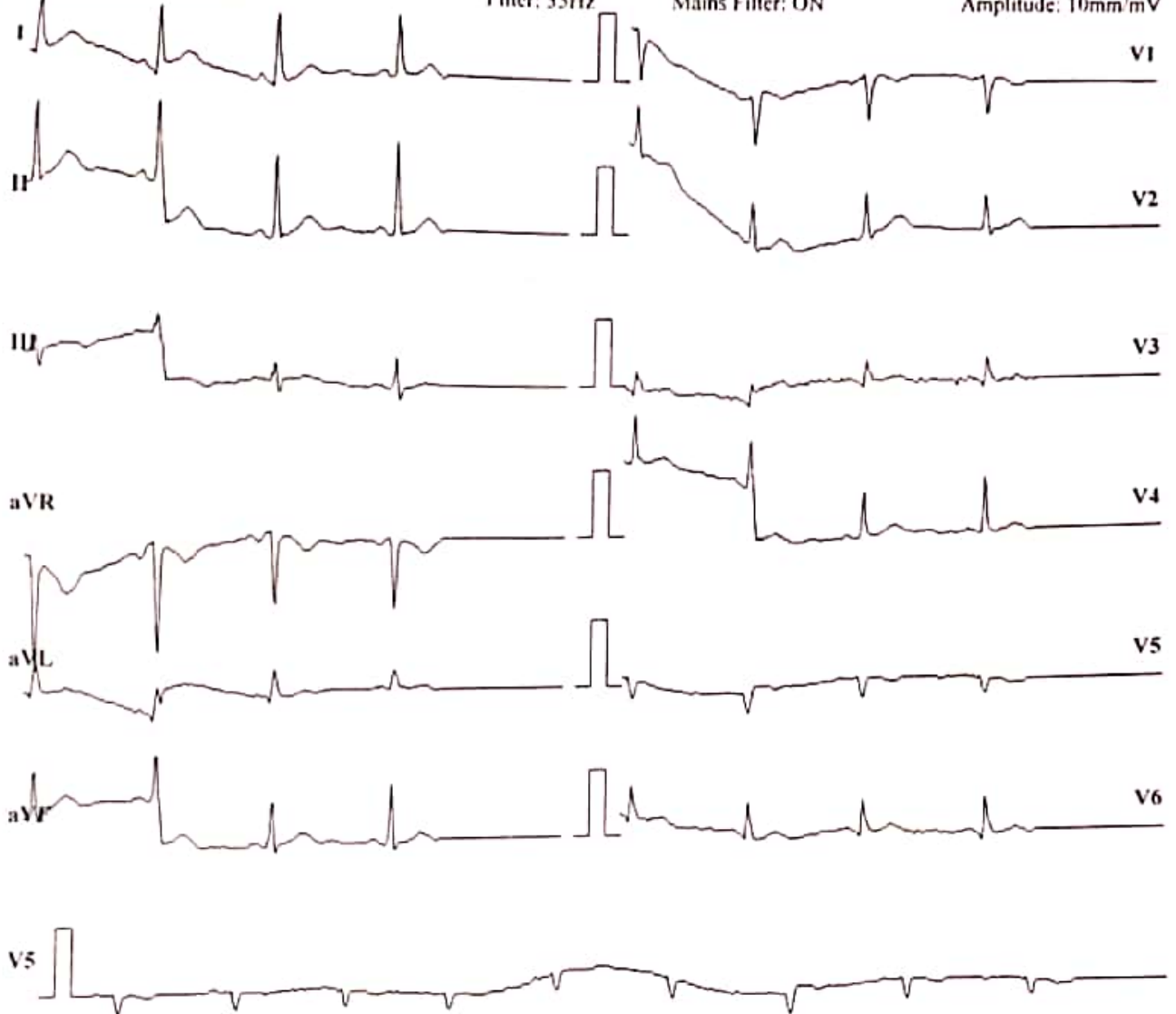

ISO = R - 60 ms, J - R + 60 ms, Post J = J + 80 ms

Lead	P(mV)	Q(mV)	R(mV)	S(mV)	T(mV)
I	-0.2	0.21	1.69	-0.15	0.19
II	-0.23	0.37	2.2	-0.19	0.31
III	-0.04	0.15	0.51	-0.04	0.12
aVR	0.03	-0.43	-1.97	0.04	-0.33
aVL	-0.08	0.04	0.61	-0.05	0.03
aVF	-0.15	0.25	1.35	-0.13	0.21
V1	-0.03	-0.01	-1.29	-0.03	-0.12
V2	-0.25	0.6	0.51	-0.09	0.32
V3	-0.09	-0.2	0.68	0.01	0.12
V4	-0.15	0.09	1.44	-0.07	0.17
V5	-0.23	0.37	2.2	-0.19	0.31
V6	-0.03	-0.16	1.05	0.04	0.15

Intervals (ms)

P-Q	Q-R-S	Q-T	Q-TC
182	64	246	288

Axis (deg)

P	QRS	T
37	40	49

HR: 82 bpm

BP: 120/80 mmHg

Interpretation: NORMAL

DR. SHANTANU PALKAR
MBBS, PGDCC.

CLINICAL CARDIOLOGIST
KUSUM HEART CARE CLINIC.

Dr. Vandana G. Powar M.B.B.S., D.C.P.
Consultant Pathologist



PARTH
PATHOLOGY LABORATORY
(Computerised)

LAB - Shop No. 7, "Diwan Towers" Mangalwar Peth, Near Mirajkar Tikti, Opp. Nutan Marathi
High School, Kolhapur. Mob. 9158529408, 9422047480, 9921285167

PATIENT NAME:-MR. VIJAY BIHARDWAJ

AGE - 33 Y/SEX- MALE

REFERANCE :- MEDWHEEL LIFE INS.

DATE - 27/01/2024

BIOCHEMISTRY

S. GAMMA G.T : 33.1mmol/L

NORMAL RENG

10 -50 mmol/L

Dr. Vandana G. Powar
M.B.B.S., D.C.P.
Reg. No. 68137

PATHOLOGIST



DR. VANDANA POWAR
M.B.B.S., D.C.P.

All Biochemistry Tests Done By Computerised Auto Analyser

HAEMATOLOGY | CLINICAL PATHOLOGY | BIOCHEMISTRY | SEROLOGY | MICROBIOLOGY | HISTOPATHOLOGY

24 Hours Emergency Service

Home Service Available

Near Rankala Stand, Rankala Road,
Beside Amit R Medical, Kolhapur-416 012.
P: 915712121.
E: priyanshidiagnostic@gmail.com
W: www.priyanshidiagnostic.com

Dr. Rahul Patil
M.B.B.S., LTMHC, Sion, Mumbai
D.N.B. Radiodiagnosis, Mumbai

Dr. Tejaswini Mane-Patil
M.B.B.S., RCSI GMC, Kolhapur

Patient Name MR. VIJAY BHARDWAJ	Date: - 27/01/2024
Ref by: DR. VANDANA POWAR	Age/Sex: - 33YRS / MALE

ULTRASOUND OF ABDOMEN & PELVIS

Liver: is normal in size (measures 11.7 cm), shape & echotexture. No focal mass lesions seen. Intrahepatic biliary radicals & veins are normal. Portal vein is normal in size and shows hepatopetal flow.

Gall Bladder: is physiologically distended. No calculus/cholecystitis. Gall bladder wall is normal. CBD is normal in size.

Pancreas: is normal in size, shape & echotexture. No Pancreatic duct dilatation. No focal lesion/calcification.

Spleen: is normal in size (measures 10.2 cm), shape & echotexture. No focal lesions,

Right kidney: The right kidney is normal in size, shape, position & contours. It measures 9.9x 4.3cm. It shows normal cortical thickness, parenchymal thickness and cortico-medullary differentiation. No evidence of mass. No calculus or hydronephrosis or hydroureter.

Left kidney: The left kidney is normal in size, shape, position & contours. It measures 10.5 x 4.1 cm. It shows normal cortical thickness, and cortico-medullary differentiation. No evidence of mass. No calculus or hydronephrosis or hydroureter.

Urinary Bladder: is well distended & normal in outline. Bladder wall is normal. lumen is echo free.

Prostate: is normal in size (vol 20 cc), shape & echotexture.

Near Rankala Stand, Rankala Road,
Beside Amit R Medical, Kolhapur-416 012.
P: 9151712121.
E: priyanshidiagnostic@gmail.com
W: www.priyanshidiagnostic.com



Priyanshi
Diagnostic Centre

Dr. Rahul Patil
M.B.B.S., LTMMC, Sion, Mumbai
D.N.B. Radiodiagnosis, Mumbai

Dr. Tejaswini Mane-Patil
M.B.B.S. RCSM GMC, Kolhapur

Patient Name MR. VIJAY BHARDWAJ	Date: - 27/01/2024
Ref by: DR. VANDANA POWAR	Age/Sex: - 33YRS / MALE

No evidence of free fluid in peritoneal cavity. No significant sized lymphadenopathy

No obvious fluid collection seen right iliac fossa.

Visualised Bowel loops appear normal in calibre & peristalsis, no sonographically detectable bowel pathology noted.

IMPRESSION: - No significant abnormality seen

Clinical correlation suggested.
Thanks for reference

DR. RAHUL R. PATIL
DNB RADIODIAGNOSIS

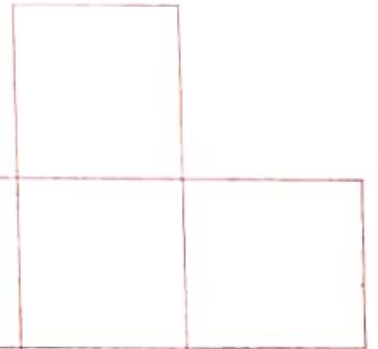

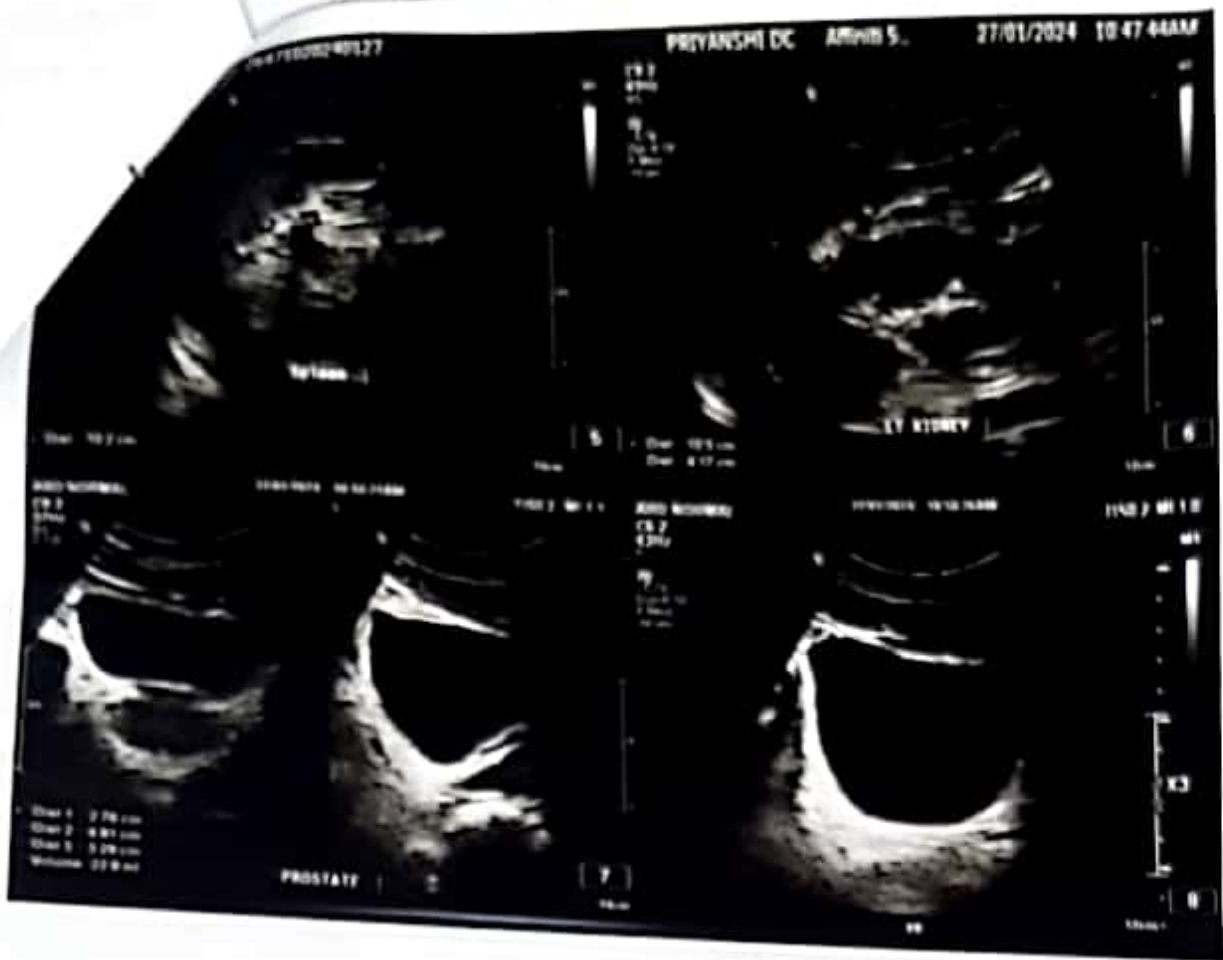

DATE : 27/01/2024

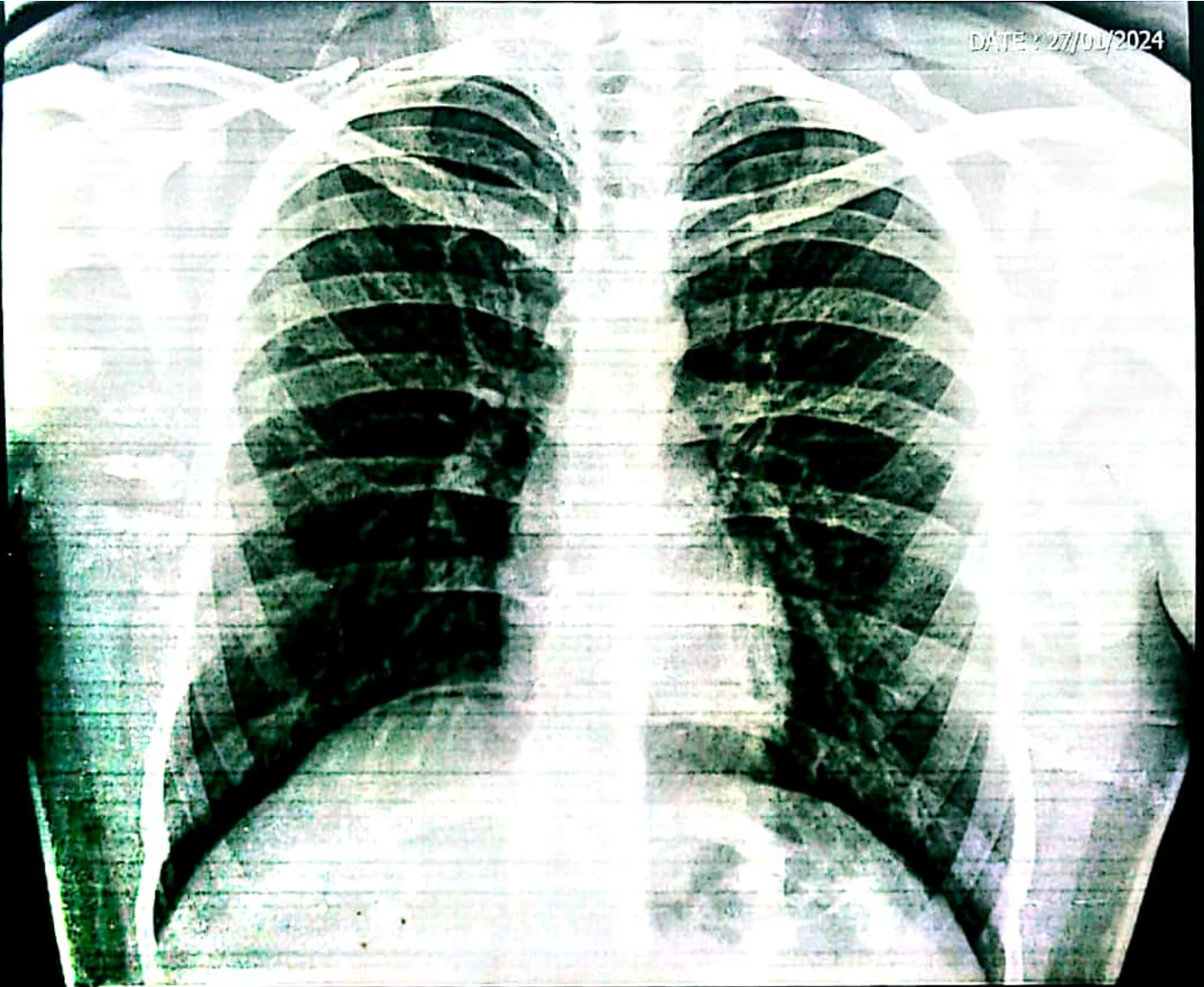

Name: MR VIJAY BHARDWAJ
Ref.Dr. PARTH LAB
SWARA DIGITAL

Age/Sex: 33 / Male

Chest PA



SWARA DIGITAL

X- RAY

All Types Of Digital, Portable X-rays And Procedural X-rays

PATEINT NAME : MR VIJAY BHARDVAJ

AGE/SEX : 33Y/MALE

REF BY : PARTH LAB

DATE : 27/01/2024

CHEST X-RAY PA

Both lungs fields are normal

Both costophrenic angles appear normal

The tracheal lucency is centrally placed

The mediastinal & diaphragmatic outlines appear normal.

The heart shadow is normal

NORMAL CHEST X-RAY

ADV: Clinical correlated

DR SAKSHAM GUPTA

MBBS, MD Radio diagnosis FMF UK

Consultant Radiologist

Mob. 9890185675

Address : Bramhanand, Near Tawanappa Patne High School, Rajarampuri 10 Galli, Kolhapur.

KUSUM HEART CARE CLINIC, KOLHAPUR [+91 8411979955]

Name: VIJAY S BHARDWAJ

Date: 26-01-2024 Time: 22:11

Age: 33

Gender: M

Height: 158 cms

Weight: 58 Kg

ID: 476

Clinical History: NO MAJOR ILLNESS

Medications: NO MEDS

Test Details:

Protocol: Bruce

Predicted Max HR: 187

Target HR: 158 (85% of Pr. MHR)

Exercise Time: 0:06:21

Achieved Max HR: 150 (80% of Pr. MHR)

Max BP: 130/70

Max BP x HR: 19500

Max Mets: 7.1

Test Termination Criteria:

Protocol Details:

Stage Name	Stage Time	METS	Speed kmph	Grade %	Heart Rate bpm	BP mmHg	RPP	Max ST Level mm	Max ST Slope mV/s
Supine	00:06	1	0	0	85	120/80	10200	0.7 II	0.8 II
Standing	00:08	1	0	0	92	120/80	11040	0.7 II	0.6 II
HyperVentilation	00:06	1	0	0	86	120/80	10320	0.8 II	0.7 II
PreTest	00:14	1	1.6	0	115	120/80	13800	0.8 II	0.4 II
Stage 1	03:00	4.7	2.7	10	118	120/80	14160	0.4 I	0.6 I
Stage 2	03:00	7	4	12	137	130/70	17810	-0.7 III	0.8 I
Peak Exercise	00:21	7.1	5.5	14	150	130/70	19500	1.2 aVR	0.8 II
Recovery1	01:00	1	0	0	106	130/70	13780	0.4 V2	1.1 II
Recovery2	01:00	1	0	0	106	120/80	12720	-0.3 III	0.7 II
Recovery3	00:01	1	0	0	106	120/80	12720	-0.3 III	0.7 II

Interpretation

The Patient Exercised according to Bruce Protocol for 0:06:21 achieving a work level of 7.1 METS.
 Resting Heart Rate, initially 85 bpm rose to a max. heart rate of 150bpm (80% of Predicted Maximum Heart Rate).
 Resting Blood Pressure of 120/80 mmHg, rose to a maximum Blood Pressure of 130/70 mmHg

GOOD EFFORT TOLERANCE

NORMAL INOTROPIC RESPONSE

NORMAL CHRONOTROPIC RESPONSE

THR ACHIEVED ; ADEQUATE METS ACHIEVED

NO SIGNIFICANT ST SEGMENT CHANGES NOTED IN EXERCISE AND RECOVERY

TMT IS NEGATIVE FOR STRESS INDUCIBLE ISCHAEMIA AT GIVEN WORKLOAD

TMT IS NEGATIVE FOR STRESS INDUCIBLE ISCHAEMIA AT GIVEN WORKLOAD

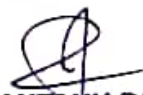
DR. SHANTANU PALKAR
 MBBS, PGDCC.
 CLINICAL CARDIOLOGIST
 KUSUM HEART CARE CLINIC.
 Doctor: DR SHANTANU PALKAR

Ref. Doctor: MEDWHEEL

SCHILLER

The Art of Diagnostics

(Summary Report edited by User)
 Cardioit CS-10 Version 3.4

KUSUM HEART CARE CLINIC, KOLHAPUR [+91 8411979955]

VIJAY S BHARDWAJ (33 M)

Bruce Protocol

ID: 476

Date: 26-01-2024

Exec Time : 0:00:00

Stage Time: 00:06

HR: 85 bpm

STLevel(mm) STSlope(mV/s)

Stage: Supine

Speed: 0 km/h

Slope: 0%

THR: 158 bpm

BP: 120/80 mmHg
STLevel(mm) STSlope(mV/s)

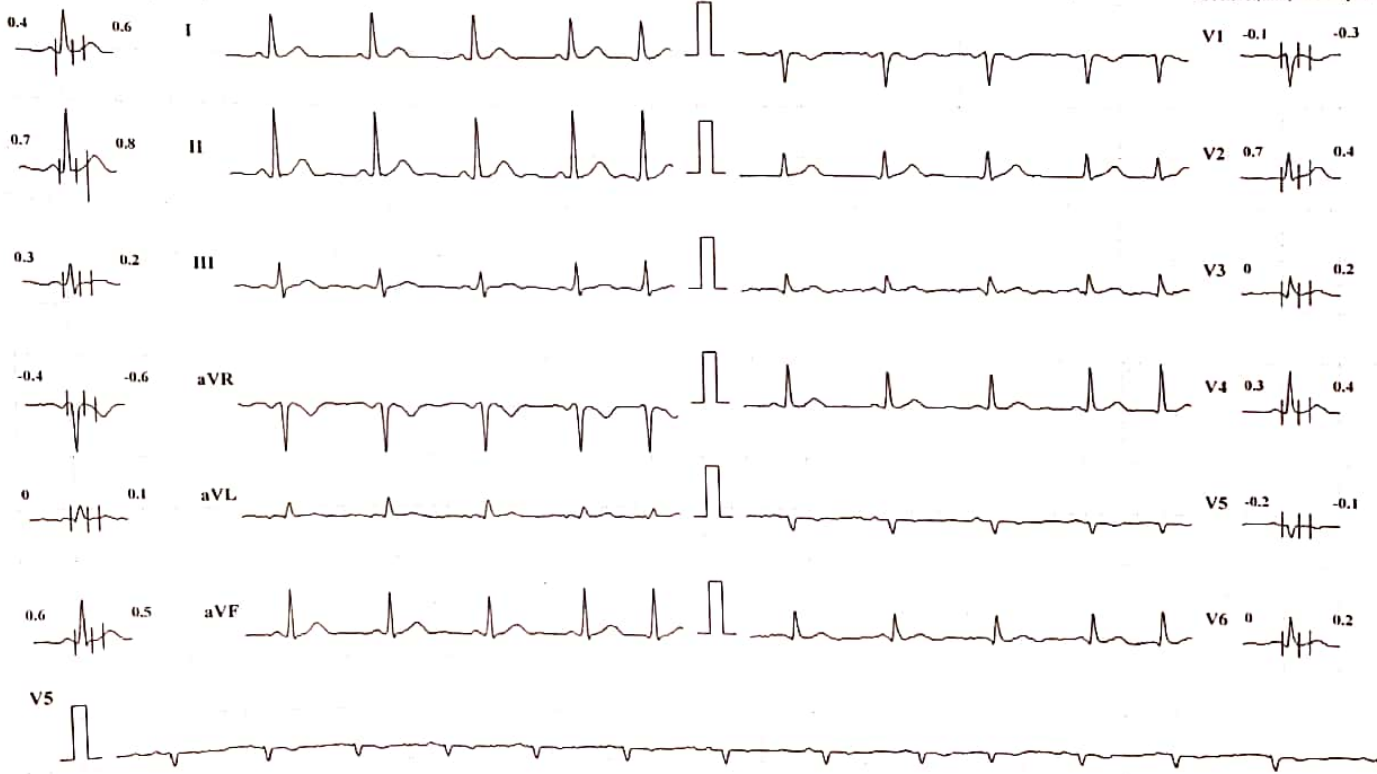

Chart Speed: 25 mm/sec

Amplitude: 10mm/mV

Filter: 35 Hz. Mains Filter: ON

ISO = R - 60 ms, J = R + 60 ms, Post J = J + 80 ms

Schiller Cardiovit CS-10 Version 3.4

KUSUM HEART CARE CLINIC, KOLHAPUR [+91 8411979955]

VIJAY S BHARDWAJ (33 M)

ID: 476

Date: 26-01-2024

Exec Time : 0:00:00

Stage Time: 00:08

HR: 92 bpm

Bruce Protocol

Stage: Standing

Speed: 0

Slope: 0 %

THR: 158 bpm

BP: 120/80 mmHg

STLevel(mm) STSlope(mV/s)

STLevel(mm) STSlope(mV/s)



Chart Speed: 25 mm/sec

Amplitude: 10mm/mV Filter: 35 Hz Mains Filter: ON ISO = R - 60 ms, J = R + 60 ms, Post J = J + 80 ms

Schiller Cardiovit CS-10 Version 3.4

KUSUM HEART CARE CLINIC, KOLHAPUR [+91 8411979955]

VIJAY S BHARDWAJ (33 M)

ID: 476

Date: 26-01-2024

Exec Time : 0:00:00

Stage Time: 00:06

HR: 86 bpm

Bruce Protocol

Stage: HyperVentilation

Speed: 0

Slope: 0 %

THR: 158 bpm

BP: 120/80 mmHg

STLevel(mm) STSlope(mV/s)

STLevel(mm) STSlope(mV/s)



Chart Speed: 25 mm/sec

Amplitude: 10mm/mV Filter: 35 Hz Mains Filter: ON ISO = R - 60 ms, J = R + 60 ms, Post J = J + 80 ms

Schiller Cardiovit CS-10 Version 3.4

KUSUM HEART CARE CLINIC, KOLHAPUR [+91 8411979955]

VIJAY S BHARDWAJ (33 M)

ID: 476
Stage: 1

Date: 26-01-2024
Speed: 2.7 kmph

Exec Time : 0:03:00
Slope: 10 %

Stage Time: 03:00
THR: 158 bpm

HR: 118 bpm

BP: 120/80 mmHg
STLevel(mm) STSlope(mV/s)



Chart Speed: 25 mm/sec

Amplitude: 10mm/mV Filter: 35 Hz Mains Filter: ON ISO = R - 60 ms, J = R + 60 ms, Post J = J + 80 ms

Schiller Cardiovit CS-10 Version 3.4

KUSUM HEART CARE CLINIC, KOLHAPUR [+91 8411979955]

VIJAY S BHARDWAJ (33 M)

ID: 476
Stage: 2

Date: 26-01-2024
Speed: 4 kmph

Exec Time : 0:06:00
Slope: 12 %

Stage Time: 03:00
THR: 158 bpm

HR: 137 bpm

BP: 130/70 mmHg
STLevel(mm) STSlope(mV/s)

STLevel(mm) STSlope(mV/s)

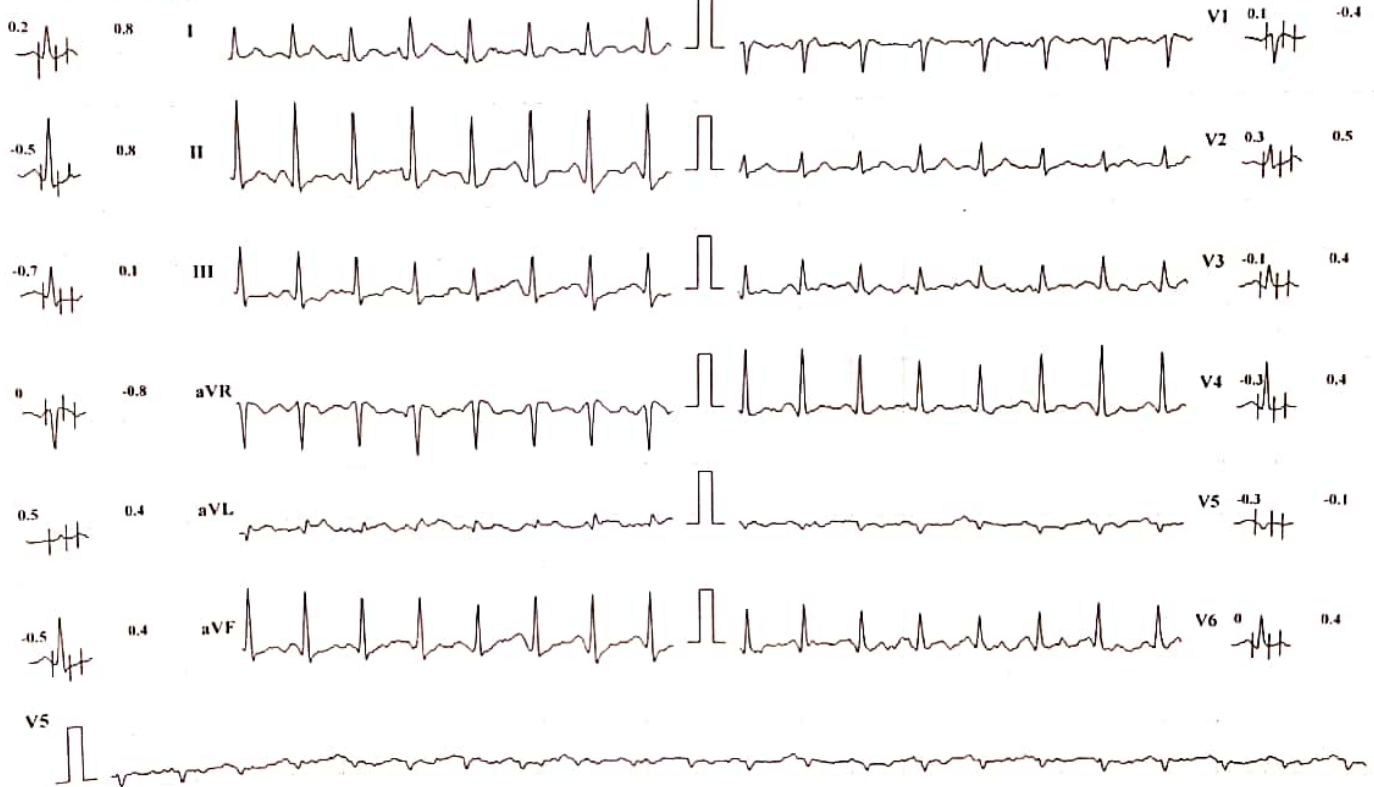

Chart Speed: 25 mm/sec

Amplitude: 10mm/mV Filter: 35 Hz Mains Filter: ON ISO = R - 60 ms, I = R + 60 ms, Post J = J + 80 ms

Schiller Cardiovit CS-10 Version 3.4

KUSUM HEART CARE CLINIC, KOLHAPUR [+91 8411979955]

VIJAY S BHARDWAJ (33 M)

Bruce Protocol

ID: 476

Date: 26-01-2024

Exec Time : 0:06:21

Stage Time: 00:21

HR: 150 bpm

BP: 130/70 mmHg

STLevel(mm) STSlope(mV/s)

Stage: 3 Peak Exercise

Speed: 5.5 kmph

Slope: 14 %

THR: 158 bpm

STLevel(mm) STSlope(mV/s)



Chart Speed: 25 mm/sec

Amplitude: 10mm/mV Filter: 35 Hz Mains Filter: ON ISO = R - 60 ms, J = R + 60 ms, Post J = J + 80 ms

Schiller Cardiovit CS-10 Version: 3.4

KUSUM HEART CARE CLINIC, KOLHAPUR [+91 8411979955]

VIJAY S BHARDWAJ (33 M)

Bruce Protocol

ID: 476

Date: 26-01-2024

Exec Time : 00:00

Stage Time: 01:00

HR: 106 bpm

Stage: Recovery 1

Speed: 0 kmph

Slope: 0 %

T11R: 158 bpm

BP: 130/70 mmHg
STLevel(mm) STSlope(mV/s)

STLevel(mm) STSlope(mV/s)

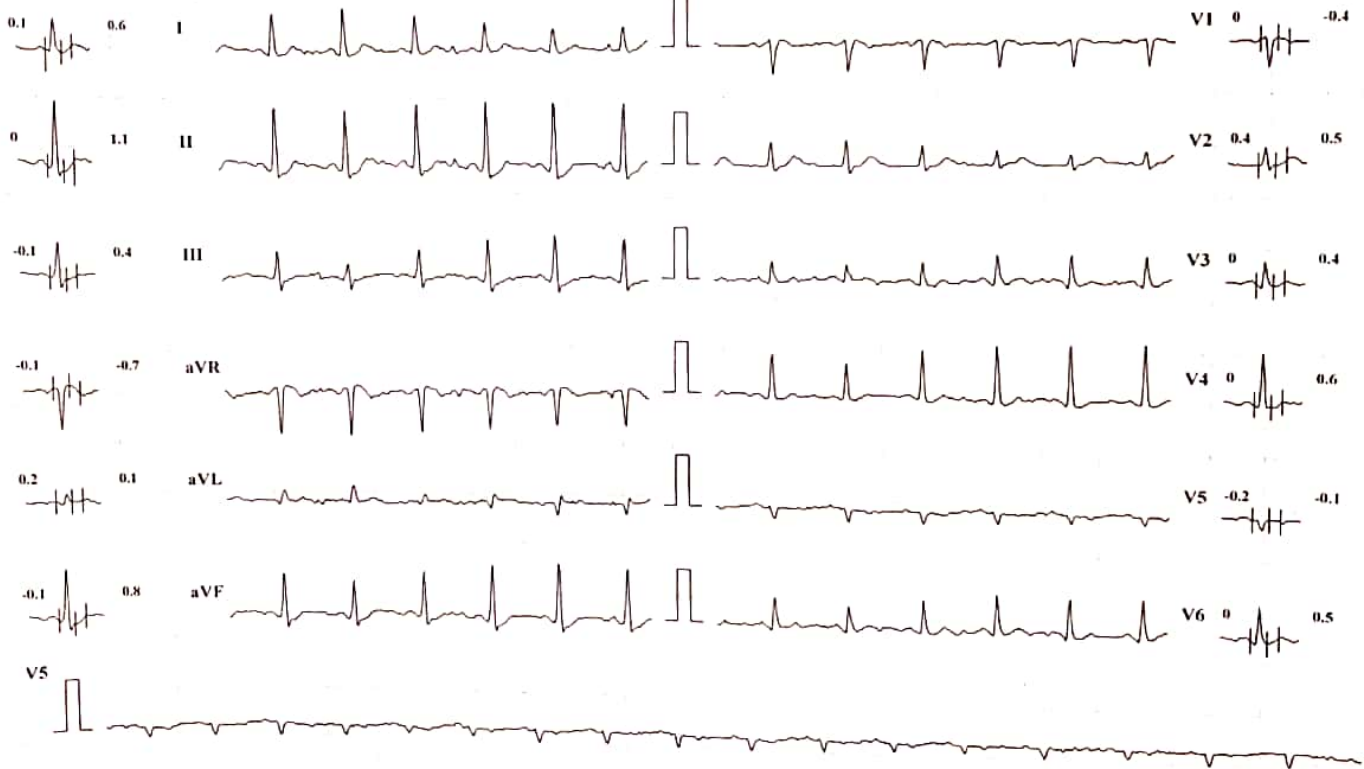

Chart Speed: 25 mm/sec

Amplitude: 10mm/mV

Filter: 35 Hz Mains Filter: ON

ISO = R - 60 ms, J = R + 60 ms, Post J = J + 80 ms

Schiller Cardiovit CS-10 Version 3.4

KUSUM HEART CARE CLINIC, KOLHAPUR [+91 8411979955]

VIJAY S BHARDWAJ (33 M)

HR: 106 bpm

Bruce Protocol
STLevel(mm) STSlope(mV/s)

ID: 476
Stage: Recovery2

Date: 26-01-2024
Speed: 0 kmph

Exec Time: 00:00
Slope: 0 %

Stage Time: 01:00
THR: 158 bpm

BP: 120/80 mmHg
STLevel(mm) STSlope(mV/s)



Chart Speed: 25 mm/sec

Amplitude: 10mm/mV Filter: 35 Hz Mains Filter: ON ISO = R - 60 ms, J = R + 60 ms, Post J = J + 80 ms

Schiller Cardiotest CS-10 Version 3.4



 GPS Map Camera

Kolhapur, Maharashtra, India
Rajghat Rd, Mangalwar Peth, C Ward, Kolhapur, Maharashtra 416002, India
Lat 16.692787°
Long 74.224327°
27/01/24 09:03 AM GMT +05:30





Corporate Office : HY PATHO LAB

CB 252, GROUND & FIRST FLOOR NARAINA, NEW DELHI 110028

7718962488

info@hypatholab.in

www.hypatholab.in

Toll Free No. : 18001030287

REPORT

PT Name : VIJAY BHARDWAJ
Ref By : DR. VANDANA POWAR
Reg No : HL3500226528 / MH145
Barcode : Y11289626
INV : THYROID PROFILE -3 (T3 T4 TSH)

Age : 33 Year | Sex : Male
Registered on : 27-01-2024 04:51 PM
Received on : 28-01-2024 10:38 AM
Reported on : 28-01-2024 02:35 PM

SAMPLE COLLECTED AT :



SAMPLE : Serum

THYROID PROFILE -3 (T3 T4 TSH)

TEST DESCRIPTION	RESULT	UNITS	BIOLOGICAL REFERENCE RANGE
TOTAL TRIIODOTHYRONINE (T3) Method: CLIA	1.32	ng/mL	0.80 - 2.00
TOTAL THYROXINE (T4) Method: CLIA	8.65	µg/dl	5.10 - 14.10
THYROID STIMULATING HORMONE (TSH) Method: CLIA	1.61	uIU/ml	0.35 - 5.50

Reference Range

Thyroid hormone status during pregnancy:

Pregnancy	T3	T4	TSH
1st Trimester	0.70-1.80	6-16.5	0.37 - 3.6
2nd & 3rd Trimester	0.80-2.00	6-18.5	0.38 - 4.04

Reference ranges by Age

0-5 days: 0.7-15.2

6 days-2 months: 0.7-11.0

3-11 months: 0.7-8.4

1-5 years: 0.7-6.0

6-10 years: 0.6-4.8

Interpretation

1. Patients having low T3 and T4 levels but high TSH levels suffer from primary hypothyroidism, cretinism, juvenile myxedema or autoimmune disorders.
2. Patients having high T3 and T4 levels but low TSH levels suffer from Grave's disease, toxic adenoma or sub-acute thyroiditis.
3. Patients having either low or normal T3 and T4 levels but low TSH values suffer from iodine deficiency or secondary hypothyroidism.
4. Patients having high T3 and T4 levels but normal TSH levels may suffer from toxic multinodular goiter. This condition is mostly a symptomatic and may cause transient hyperthyroidism but no persistent symptoms.
5. Patients with high or normal T3 and T4 levels and low or normal TSH levels suffer either from T3 toxicosis or T4 toxicosis respectively.
6. In patients with non thyroidal illness abnormal test results are not necessarily indicative of thyroidism but may be due to adaptation to the catabolic state and may revert to normal when the patient recovers.
7. There are many drugs for eg. Glucocorticoids, Dopamine, Lithium, Iodides, Oral radiographic dyes, etc. which may affect the thyroid function tests.
8. Generally when total T3 and total T4 results are indecisive then Free T3 and Free T4 tests are recommended for further confirmation along with TSH levels.

Please correlate with clinical conditions

--End of report--

Dr. PALLAVI SAXENA (MD PATH)
Consultant Pathologist