

Subject: Health Check up Booking Request(22E32025)

From: Mediwheel <wellness@mediwheel.in> on Tue, 27 Aug 2024 12:16:36

To: cashless@saimultispeciality.com

Cc: customercare@mediwheel.in

Mediwheel



011-41195959

Dear Sai Fertility Centre And Hospital

We have received a booking request with the following details. Provide your confirmation by clicking on the Yes button.

You confirm this booking?

Name : MR. P KANNAN

Contact Details : 96016 67541

Hospital Package Name : Mediwheel Full Body Health Checkup Male Below 40

Location : 43/21, Devarajanar St, behind new bus stand, Vedachalam Nagar, Chengalpattu, Tamil Nadu 603001

Appointment Date : 28-09-2024

Member Information		
Booked Member Name	Age	Gender
MR. P KANNAN	36 year	Male

Tests included in this Package

- Urine Analysis
- Blood Group
- Stool Test
- CBC
- HbA1c
- Lipid Profile
- Kidney Profile
- Liver Profile
- Blood Glucose (Post Prandial)
- Thyroid Profile
- Urine Sugar Fasting
- Urine Sugar PP
- ESR
- Blood Glucose (Fasting)
- TMT OR 2D ECHO (Any 1) Chosen By Candidate
- Chest X-ray
- ECG
- USG Whole Abdomen
- Eye Check-up consultation
- Dental Consultation
- General Physician Consultation



Hi **Sai Fertility Centre And Hospital,**

The following booking has been confirmed. It is requested to honor the said booking & provide priority services to our client

Hospital Package Name : Mediwheel Full Body Health Checkup Male Below 40

Patient Package Name : Mediwheel Full Body Health Checkup Male Below 40

Hospital Address: 43/21, Devarajanar St, behind new bus stand, Vedachalam Nagar, Chengalpattu, Tamil Nadu 603001

Contact Details : 96016 67541

Appointment Date : 28-09-2024

Confirmation Status : Booking Confirmed

Preferred Time : 8:30am

Member Information

Booked Member Name	Age	Gender
MR. P KANNAN	36 year	Male

We request you to facilitate the employee on priority.

Thanks,
Mediwheel Team
Please Download Mediwheel App



You have received this mail because your e-mail ID is registered with **Arcofemi Healthcare Limited** This is a system-generated e-mail please don't reply to this message.

Please visit to our [Terms & Conditions](#) for more informaion. [Click here to unsubscribe.](#)

@ 2024 - 25, Arcofemi Healthcare Pvt Limited.(Mediwheel)

 भारत सरकार
 Government of India

 आधर

கண்ணன் பத்மநாபன்
 Kannan Padmanabhan
 जन्म तिथि / DOB : 03/01/1988
 पुरुष / Male

आधार पहचान का प्रमाण है, नागरिकता या जन्मतिथि का नहीं।
 इसका उपयोग सत्यापन (ऑनलाइन प्रमाणीकरण, या क्यूआर कोड/
 ऑफलाइन एक्सएमएल की स्कैनिंग) के साथ किया जाना चाहिए।
**Aadhaar is proof of identity, not of citizenship
 or date of birth. It should be used with verification (online
 authentication, or scanning of QR code / offline XML).**

3957 9015 3035
 मेरा आधार, मेरी पहचान

Aadhaar no. issued: 26/03/2013

 भारतीय विशिष्ट पहचान प्राधिकरण
 Unique Identification Authority of India

 आधर

पता: केएच ओएफ पद्मनाभन न, नो 439 एफ न्यू कोलोनी 2nd स्ट्रीट, ओप
 टो साकथी नगर 2nd क्रॉस स्ट्रीट, ओप टो साकथी नगर 2nd क्रॉस स्ट्रीट,
 साकथी नगर, चेंगलपट्ट, चेंगलपट्ट, तमिल नाडु, 603001
Address: CH O F Padmanabhan N, No 439 F New colony 2nd street,
 Opp to Sakthi Nagar 2nd cross street, Opp to Sakthi Nagar 2nd cross
 street, Sakthi Nagar, Chengalpattu, PO Chengalpattu,
 DIST:Kancheepuram, Tamil Nadu, 603001

Details as on 23/05/2024



3957 9015 3035

1947 help@uidai.gov.in www.uidai.gov.in

S. Vigneshwaran
 28/9/24

Dr S.VIGNESHWARAN.,MBBS
 No 161984
 Medical Officer

36 Years

Male

28-Sep-24 2:58:00 PM

SAI FERTILITY CENTRE & HOSPITAL

Rate 73 . SINUS RHYTHM.....normal P axis, V-rate 60- 99
 RR 816 . BASELINE WANDER IN LEAD(S) V6

PR 161
 QRSD 99
 QT 355
 QTcB 393

--AXIS--

P 64
 QRS 72
 T 46

12 Lead; Standard Placement

Unconfirmed Diagnosis

Dr S. Srinivasan
Dr S. Srinivasan, MBBS
 Reg No 761904
 Chief Medical Officer

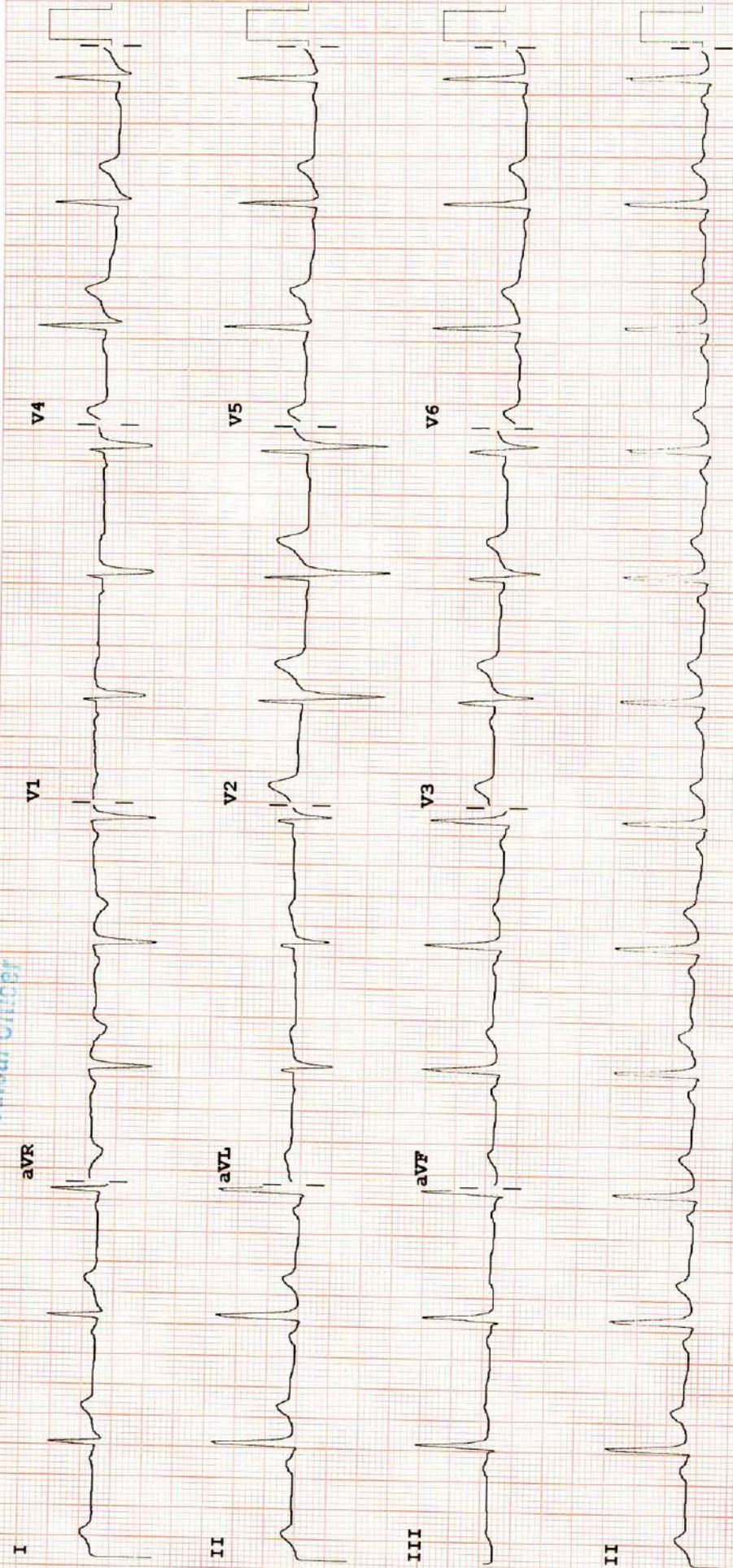
Device: Speed: 25 mm/sec Limb: 10 mm/mV Chest: 10.0 mm/mV

F 50~ 0.15-100 Hz

SZWQ 110C CL P?

UHID No : 92488	Registered On : 28/09/2024 08:24:41
Patient Name : Mr.P KANNAN	Collected On : 28/09/2024 08:41:44
Age/Gender : 36 / Male	Received On : 28/09/2024 08:47:07
Sample ID : OP - 253153	Reported On : 28/09/2024 10:14:52
	Printed On : 28/09/2024 10:23:43
Referral Dr : Dr.M.C. ARUMUGAM M.D.D.A (Reg.No: 51319)	

Laboratory Report

Test Description (Method - Sample Type)	Observed Value	Units	Biological Reference Range
HEMATOLOGY			
CBC			
HAEMOGLOBIN (Spectrophotometric - EDTA Whole Blood)	14.7	gms%	Adult(Male) :13 -18 Adult(Female) :12 -16.5 Birth :14 - 22 1-7 days :13.5-21.5 1Month 6years :11-14 6 to 12Years :11.5-14.5
TOTAL WBC COUNT (Electrical Impedance - EDTA Whole Blood)	6080	cells/cumm	Adult(Male) :4000 -10000 Adult(Female) :4000 -10000 Birth :10000 -26000 1-7 days :6000 - 22000 1Month 6years :5000 -15000 6 to 12Years :5000 - 15000
RBC Count (Electrical Impedance - EDTA Whole Blood)	4.77	mill/cumm	Adult(Male) : 4.5 - 5.5 Adult(Female) : 3.8 - 4.8 Birth : 5.0 - 7.0 1-7 days : 3.8 - 6.3 1Month 6years : 4.0 - 5.2 6 to 12Years : 4.0 - 5.2
PCV (Electrical Impedance - EDTA Whole Blood)	44.0	%	Adult(Male) : 40 - 50 Adult(Female) : 36 - 46 Birth : 45 - 75 1-7 days : 42 - 66 1Month 6years : 34 - 40 6 to 12Years : 35 - 45

Dr. S. VIGNESHVARAN, MBBS
Reg No. 19004
Chief Medical Officer

Contd..

43/21, Devarajanar St, Vedhachalam Nagar, (Behind New Bus Stand), Chengalpattu - 603 001.

+91 91000 96000 care@saimultispeciality.com
044 2742 4444 www.saihospitalchengalpattu.com



CERTIFICATE No. IS0915191440

PESICO-2021-4382

UHID No : 92488	Registered On : 28/09/2024 08:24:41
Patient Name : Mr.P KANNAN	Collected On : 28/09/2024 08:41:44
Age/Gender : 36 / Male	Received On : 28/09/2024 08:47:07
Sample ID : OP - 253153	Reported On : 28/09/2024 10:14:52
	Printed On : 28/09/2024 10:23:43
Referral Dr : Dr.M.C. ARUMUGAM M.D.D.A (Reg.No: 51319)	

Laboratory Report

Test Description (Method - Sample Type)	Observed Value	Units	Biological Reference Range
PLATELET COUNT (Electrical Impedance - EDTA Whole Blood)	2.85	lakhs/cumm	Adult(Male) : 1.5 - 4.0 Adult(Female) : 1.5 - 4.0 Birth : 1.0 - 4.5 1-7 days : 1.6 - 5.0 1Month 6years : 2.0 - 4.9 6 to 12Years : 1.7 - 4.5
M C V (Calculation - EDTA Whole Blood)	92.2	fml	Adult(Male) : 83 - 101 Adult(Female) : 83 - 101 Birth : 100 - 120 1-7 days : 88 - 126 1Month 6years : 75 - 87 6 to 12Years : 77 - 95
M C H (Calculation - EDTA Whole Blood)	30.8	pg/mL	Adult(Male) : 27 - 32 Adult(Female) : 27 - 32 Birth : 31 - 37 1-7 days : 31 - 37 1Month 6years : 24 - 30 6 to 12Years : 25 - 33
M C H C (Calculation - EDTA Whole Blood)	33.3	%	Adult(Male) : 31.5 - 34.5 Adult(Female) : 31.5 - 34.5 Birth : 30 - 36 1-7 days : 28 - 38 1Month 6years : 31 - 37 6 to 12Years : 31 - 37
RDW-CV (Calculation - EDTA Whole Blood)	13.8		11.6 - 14.0
DIFFERENTIAL COUNT			

Dr S.VIGNESHWARAN, M.D.
Reg.No: 51994
Clinical Officer

Contd..

UHID No : 92488	Registered On : 28/09/2024 08:24:41
Patient Name : Mr.P KANNAN	Collected On : 28/09/2024 08:41:44
Age/Gender : 36 / Male	Received On : 28/09/2024 08:47:07
Sample ID : OP - 253153	Reported On : 28/09/2024 10:14:52
	Printed On : 28/09/2024 10:23:43
Referral Dr : Dr.M.C. ARUMUGAM M.D.D.A (Reg.No: 51319)	

Laboratory Report

Test Description (Method - Sample Type)	Observed Value	Units	Biological Reference Range
NEUTROPHILS (Flowcytometer/Microscopy - EDTA Whole Blood)	57	%	Adult(Male) : 40 - 80 Adult(Female) : 40 - 80 Birth : 40 - 80 1-7 days : 30 - 60 1Month 6years : 25 - 55 6 to 12Years : 40 - 70
LYMPHOCYTES (Flowcytometer/Microscopy - EDTA Whole Blood)	38	%	Adult(Male) : 20 - 40 Adult(Female) : 20 - 40 Birth : 25 - 35 1-7 days : 31 - 51 1Month 6years : 35 - 65 6 to 12Years : 25 - 55
EOSINOPHILS (Flowcytometer/Microscopy - EDTA Whole Blood)	02	%	Adult(Male) : 1 - 6 Adult(Female) : 1 - 6 Birth : 1 - 6 1-7 days : 1 - 6 1Month 6years : 1 - 6 6 to 12Years : 1 - 6
MONOCYTES (Flowcytometer/Microscopy - EDTA Whole Blood)	03	%	Adult(Male) : 2 - 10 Adult(Female) : 2 - 10 Birth : 2 - 10 1-7 days : 2 - 10 1Month 6years : 2 - 10 6 to 12Years : 2 - 10
BASOPHILS (Flowcytometer/Microscopy - EDTA Whole Blood)	00	%	Adult(Male) : < 1 - 2 Adult(Female) : < 1 - 2 Birth : < 1 - 2 1-7 days : < 1 - 2 1Month 6years : < 1 - 2 6 to 12Years : < 1 - 2

Dr S.VIGNESHWARAN, MBBS
161904
Medical Officer

--End of The Report--

Download Report



Done By
Devi9
Lab Technologist

Verified By
Mrs.G.Sudha DMLT.,B.Sc.,MBA.,
Lab Manager

Approved By
Dr.M.Kuzhal Mozhi MBBS.,MD.,
Consultant Pathologist

43/21, Devarajanar St, Vedhachalam Nagar, (Behind New Bus Stand), Chengalpattu - 603 001.

+91 91000 96000 care@saimultispeciality.com
044 2742 4444 www.saihospitalchengalpattu.com



UHID No	: 92488	Registered On	: 28/09/2024 08:24:41
Patient Name	: Mr.P KANNAN	Collected On	: 28/09/2024 08:41:44
Age/Gender	: 36 / Male	Received On	: 28/09/2024 08:47:07
Sample ID	: OP - 253153	Reported On	: 28/09/2024 11:15:32
		Printed On	: 28/09/2024 11:17:27
Referral Dr	: Dr.M.C. ARUMUGAM M.D.D.A (Reg.No: 51319)		Page 1 of 1

Laboratory Report

Test Description (Method - Sample Type)	Observed Value	Units	Biological Reference Range
HEMATOLOGY			
ESR			
ESR 1 Hour (Westergren Method - Sodium Citrate)	15	mm	0-20

--End of The Report--

Download Report



Done By
S. Sugumar
Lab Technologist

Verified By
Mrs.G.Sudha DMLT.,B.Sc.,MBA.,
Lab Manager

Approved By
Dr.M.Kuzhal Mozhi MBBS.,MD.,
Consultant Pathologist

43/21, Devarajanar St, Vedhachalam Nagar, (Behind New Bus Stand), Chengalpattu - 603 001.

+91 91000 96000

care@saimultispeciality.com

044 2742 4444

www.saihospitalchengalpattu.com



CERTIFICATE No. IS0915191440

PEHCO-2021-4382

UHID	: 92488	Registered On	: 28/09/2024 08:24:41
Patient Name	: Mr.P KANNAN	Collected On	: 28/09/2024 08:41:44
Age/Gender	: 36 / Male	Received On	: 28/09/2024 08:47:07
Sample ID	: OP - 253153	Reported On	: 28/09/2024 10:09:23
		Printed On	: 28/09/2024 10:09:46
Referral Dr	: Dr.M.C. ARUMUGAM M.D.D.A (Reg.No: 51319)		

Laboratory Report

DEPARTMENT : Immuno-Hematology
METHOD : Column Agglutination Technology-(Forward & Reverse)
SAMPLE TYPE : EDTA Blood

RESULT:

BLOOD GROUP : "O"
Rh TYPE : POSITIVE

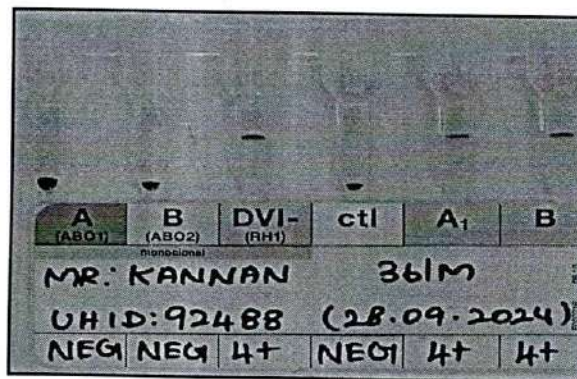

--End of the Report--

For. N. Sanganai
Technical Supervisor

Dr. S. VIGNESHWARAN, MBBS
Reg. No. 161904
Clinical Officer

Lab Manager

43/21, Devarajanar St, Vedhachalam Nagar, (Behind New Bus Stand), Chengalpattu - 603 001.

+91 91000 96000 care@saimultispeciality.com

044 2742 4444 www.saihospitalchengalpattu.com



UHID No : 92488	Registered On : 28/09/2024 08:24:41
Patient Name : Mr.P KANNAN	Collected On : 28/09/2024 08:41:44
Age/Gender : 36 / Male	Received On : 28/09/2024 08:47:07
Sample ID : OP - 253153	Reported On : 28/09/2024 12:11:24
	Printed On : 28/09/2024 12:12:31
Referral Dr : Dr.M.C. ARUMUGAM M.D.D.A (Reg.No: 51319)	

Laboratory Report

Test Description (Method - Sample Type)	Observed Value	Units	Biological Reference Range
BIOCHEMISTRY			
FBS (GOD/POD - PLASMA)	98	mg/dl	70-110
HBA1C			
Glycosylated Haemoglobin (HbA1c) (Nephelometry - Whole Blood EDTA)	5.3	%	Non Diabetic : < 6 Good Control :6.1 - 7.0 Fair Control :7.1 - 8.0 Unsatisfactory Control :8.1-10 Poor Control : > 10 (HbA1c is an index of your blood sugar control for the past 3 months)
Estimated Average Glucose (eAG) (Calculation)	105	mg/dl	
LIPID PROFILE (TCHO,TGL,HDL,LDL,VLDL)			
Total Cholesterol (Oxidase/Peroxidase - SERUM)	190.0	mg/dl	Normal : Upto 200 Border Line : 200-239 High : More than 240
Triglycerides (Glycerol Phosphate Oxidase/Peroxidase - SERUM)	82.0	mg/dl	< 150 : Normal 150 - 199 : Borderline High 200 - 499 : High > 500 : Very High
HDL-cholesterol (Direct Detergent)	41.3	mg/dl	< 35 : High risk 35 - 60 : Borderline High >60 :No risk
CHO LDL BEAC (Direct Detergent Method)	138.3	mg/dl	< 130 mg/dl :Desirable 130 - 159 mg/dL: Border line High risk for CHD >160 mg/dL :High risk for CHD

Contd..

Dr S.VIGNESHWARAN, MBBS
Reg No: 5131904
Chief Medical Officer

43/21, Devarajanar St, Vedhachalam Nagar, (Behind New Bus Stand), Chengalpattu - 603 001.

+91 91000 96000 care@saimultispeciality.com
044 2742 4444 www.saihospitalchengalpattu.com



CERTIFICATE No. IS0915191440

PESMCO-2021-4382

UHID No : 92488	Registered On : 28/09/2024 08:24:41
Patient Name : Mr.P KANNAN	Collected On : 28/09/2024 08:41:44
Age/Gender : 36 / Male	Received On : 28/09/2024 08:47:07
Sample ID : OP - 253153	Reported On : 28/09/2024 12:11:24
	Printed On : 28/09/2024 12:12:31
Referral Dr : Dr.M.C. ARUMUGAM M.D.D.A (Reg.No: 51319)	

Laboratory Report

Test Description (Method - Sample Type)	Observed Value	Units	Biological Reference Range
VLDL-Cholesterol (Calculation)	16.4	mg/dl	< 40
Chol/HDL ratio (Calculation)	4.6		< 4.0 : Optimal 4.0 - 6.0 : Borderline > 6.0 : High Risk

--End of The Report--

Dr S.VIGNESHWARAN, MBBS
Reg No 161904
Chief Medical Officer

Download Report



Devi9
Done By
Devi9
Lab Technologist

W. Sudha
Verified By
Mrs.G.Sudha DMLT.,B.Sc.,MBA.,
Lab Manager

Khadeja bi. A.
Approved By
Dr.A.Khadeja Bi MBBS.,MD.,
Consultant Biochemist

43/21, Devarajanar St, Vedhachalam Nagar, (Behind New Bus Stand), Chengalpattu - 603 001.

+91 91000 96000 care@saimultispeciality.com
044 2742 4444 www.saihospitalchengalpattu.com



CERTIFICATE No. ISO15191440

PESMCO-2021-4382

UHID No	: 92488	Registered On	: 28/09/2024 08:24:41
Patient Name	: Mr.P KANNAN	Collected On	: 28/09/2024 08:41:44
Age/Gender	: 36 / Male	Received On	: 28/09/2024 08:47:07
Sample ID	: OP - 253153	Reported On	: 28/09/2024 13:14:18
		Printed On	: 28/09/2024 13:30:43
Referral Dr	: Dr.M.C. ARUMUGAM M.D.D.A (Reg.No: 51319)		

Laboratory Report

Test Description (Method - Sample Type)	Observed Value	Units	Biological Reference Range
BIOCHEMISTRY			
PPBS (GOD/POD - PLASMA)	110	mg/dl	80-160

--End of The Report--

Dr. S. VIGNESHWARAN., MBBS
No 161904
Chief Medical Officer

Download Report



Done By
S. Sugumar66
Lab Technologist

W. audhe
Verified By
Mrs.G.Sudha DMLT.,B.Sc.,MBA.,
Lab Manager

Khadeja bi. A.
Approved By
Dr.A.Khadeja Bi MBBS.,MD.,
Consultant Biochemist

43/21, Devarajanar St, Vedhachalam Nagar, (Behind New Bus Stand), Chengalpattu - 603 001.

+91 91000 96000

care@saimultispeciality.com

044 2742 4444

www.saihospitalchengalpattu.com



CERTIFICATE No. IS0915191440

PESHCO-2021-4382

UHID No	: 92488	Registered On	: 28/09/2024 08:24:41
Patient Name	: Mr.P KANNAN	Collected On	: 28/09/2024 08:41:44
Age/Gender	: 36 / Male	Received On	: 28/09/2024 08:47:07
Sample ID	: OP - 253153	Reported On	: 28/09/2024 11:42:23
		Printed On	: 28/09/2024 11:59:18
Referral Dr	: Dr.M.C. ARUMUGAM M.D.D.A (Reg.No: 51319)		

Laboratory Report

Test Description (Method - Sample Type)	Observed Value	Units	Biological Reference Range
ENDOCRINOLOGY			
TFT			
T3 (Enzyme Linked Fluourescent Assay (ELFA) - SERUM)	1.44	ng/ml	1-4 days : 0.96 - 7.30 1-4 weeks : 1.02 - 3.39 1-12 months : 1.02 - 2.43 1-5 years : 1.02 - 2.62 6-10 years : 0.89 - 2.37 11-15 years : 0.83 - 2.11 16-20 years : 0.76 - 2.05 Adult Range : 0.51 - 1.61
T4 (Enzyme Linked Fluourescent Assay (ELFA) - SERUM)	7.80	ug/dL	1-4 days : 11.0 - 21.3 1-4 weeks : 8.1 - 17.0 1-12 months : 5.8 - 16.1 1-5 years : 7.2 - 14.8 6-10 years : 6.3 - 13.16 11-15 years : 5.4 - 11.62 16-20 years : 4.1 - 11.7 Adult Range : 4.6 - 9.3
TSH (Enzyme Linked Fluourescent Assay (ELFA) - SERUM)	1.86	µU/ml	1-4 days : 1.0 - 39.0 1-4 weeks : 1.7 - 9.1 1-12 months : 0.8 - 8.2 1-5 years : 0.7 - 5.7 6-10 years : 0.7 - 5.7 11-15 years : 0.7 - 5.7 16-20 years : 0.7 - 5.7 Adult Range : 0.25 - 5.0

--End of The Report--

Dr. S. VIGNESHWARAN, MBBS
Reg. No. 161904
Chief Medical Officer

Download Report



Done By
Devi9

Lab Technologist

Verified By
Mrs.G.Sudha DMLT.,B.Sc.,MBA.,
Lab Manager

Khadeja bi. A.

Approved By
Dr.A.Khadeja Bi MBBS.,MD.,
Consultant Biochemist

43/21, Devarajanar St, Vedhachalam Nagar, (Behind New Bus Stand), Chengalpattu - 603 001.

+91 91000 96000

care@saimultispeciality.com

044 2742 4444

www.saihospitalchengalpattu.com



CERTIFICATE No. IS0915191440



PESMCO-2021-4382



UHID No	: 92488	Registered On	: 28/09/2024 08:24:41
Patient Name	: Mr.P KANNAN	Collected On	: 28/09/2024 08:41:44
Age/Gender	: 36 / Male	Received On	: 28/09/2024 08:47:07
Sample ID	: OP - 253153	Reported On	: 28/09/2024 12:11:24
		Printed On	: 28/09/2024 12:16:23
Referral Dr	: Dr.M.C. ARUMUGAM M.D.D.A (Reg.No: 51319)		Page 1 of 2

Laboratory Report

Test Description (Method - Sample Type)	Observed Value	Units	Biological Reference Range
CLINICAL PATHOLOGY			
URINE GLUCOSE(F) (Photo Reflection Method/ Dipstick - URINE)	Nil		
URINE COMPLETE EXAMINATION			
Macroscopic Examination			
Colour (Macroscopy)	Pale Yellow		Pale Yellow
pH (Photo reflection / Doubleindicator with Methylred/Strip Method)	6.0		4.6 - 8.0
Appearance (Physical Examination)	Slightly Turbid		Clear
Specific gravity (Photo reflection /pKachange of pretreated poly electrolytes /Strip Method - URINE)	1.020		1.000 - 1.030
Sugar(F) (Photo reflection / GOD-POD/Strip Method - URINE)	Nil		Nil
Bile Pigment (Photo Reflection Method,Dipstrip)	Absent		Absent
Biie Salt (Photo Reflection Method,Dipstrip - URINE)	Absent		Absent
Blood (Photo reflection /peroxidaselikeactivity of hemoglobin /Strip Method - URINE)	Absent		Absent
Ketone (Photo reflection / Acetoaceticacid reacts with nitroprusside/Strip Method - URINE)	Negative		Negative
Albumin (Photo reflection / Protein error of indicators /Strip Method - URINE)	Nil		Nil

Dr S.VIGNESHWARAN, MBBS
Reg. No. 181904
Chief Medical Officer

Contd..



UHID No	: 92488	Registered On	: 28/09/2024 08:24:41
Patient Name	: Mr.P KANNAN	Collected On	: 28/09/2024 08:41:44
Age/Gender	: 36 / Male	Received On	: 28/09/2024 08:47:07
Sample ID	: OP - 253153	Reported On	: 28/09/2024 12:11:24
		Printed On	: 28/09/2024 12:16:23
Referral Dr	: Dr.M.C. ARUMUGAM M.D.D.A (Reg.No: 51319)		

Laboratory Report

Test Description (Method - Sample Type)	Observed Value	Units	Biological Reference Range
Urobilinogen (Photo reflection / Ehrlich reaction in which diethylaminobenzaldehyde/Strip Method - URINE)	Normal		Normal
Microscopic Examination			
Pus cells (Microscopy)	4-5/hpf		0 - 5 /hpf
Epithelial cells (Microscopy)	2-3/hpf		1 - 5 /hpf
RBC's (Microscopy)	Nil		0 /hpf
Cast (Microscopy)	Nil		Nil
Crystals (Microscopy)	Nil		Nil

--End of The Report--

Dr. G. VIGNESHWARAN, MBBS
Reg. No. 151904
Clinical Medical Officer

G. Sudha

M. Kuzhal Mozhi

Download Report



Done By
G. Sudha

Lab Technologist

Verified By
Mrs.G.Sudha DMLT.,B.Sc.,MBA.,
Lab Manager

Approved By
Dr.M.Kuzhal Mozhi MBBS.,MD.,
Consultant Pathologist

43/21, Devarajanar St, Vedhachalam Nagar, (Behind New Bus Stand), Chengalpattu - 603 001.

+91 91000 96000

lab@saimultispeciality.com

8925517447

www.saihospitalchengalpattu.com



CERTIFICATE No. ISO15191448

PESICO-2621-4382

UHID No	: 92488	Registered On	: 28/09/2024 08:24:41
Patient Name	: Mr.P KANNAN	Collected On	: 28/09/2024 08:41:44
Age/Gender	: 36 / Male	Received On	: 28/09/2024 08:47:07
Sample ID	: OP - 253153	Reported On	: 28/09/2024 15:11:02
		Printed On	: 28/09/2024 15:12:57
Referral Dr	: Dr.M.C. ARUMUGAM M.D.D.A (Reg.No: 51319)		Page 1 of 1

Laboratory Report

Test Description (Method - Sample Type)	Observed Value	Units	Biological Reference Range
--	----------------	-------	----------------------------

CLINICAL PATHOLOGY

URINE GLUCOSE(F) (Photo Reflection Method/ Dipstick - URINE)	Nil		
URINE GLUCOSE(PP) (Photo Reflection Method/ Dipstick - URINE)	Nil		

--End of The Report--

Download Report



S. Devi
Done By
Devi9
Lab Technologist

S. Vigneshwaran
Dr. S. VIGNESHWARAN, MBBS
No 161304
U. Sudha

Verified By
Mrs.G.Sudha DMLT.,B.Sc.,MBA.,
Lab Manager

M. Kuzhal Mozhi
Approved By
Dr.M.Kuzhal Mozhi MBBS.,MD.,
Consultant Pathologist

43/21, Devarajanar St, Vedhachalam Nagar, (Behind New Bus Stand), Chengalpattu - 603 001.

+91 91000 96000 care@saimultispeciality.com
044 2742 4444 www.saihospitalchengalpattu.com



CERTIFICATE No. IS0915161440

PESICO-2921-4382

PATIENT NAME : MR.KANNAN
AGE : 36Y/MALE
UHID NO : 92488
DATE : 28.09.2024

X RAY CHEST PA VIEW

Trachea is in the midline.

Mediastinal and cardiac silhouette appears normal.

Cardio thoracic ratio is within normal limits.

Costo phrenic and cardio phrenic angles are free on both sides.

No abnormal radio opacity seen in the lung fields.

Both hilar and parenchymal vasculature appears normal.

Both domes of diaphragm show normal convexity and seen at appropriate levels.

Visualised bones of thoracic cage appear normal.

Superficial soft tissue shadows appear normal.

IMPRESSION.

➤ **No significant abnormality detected.**

Dr S.VIGNESHWARAN.,MBBS
Reg. No. 451904
Clinical Officer

dmf
DR.M. KUMARA SAMPATH DNB RD.,MICR
SENIOR CONSULTANT RADIOLOGIST

NAME : MR. KANNAN .P

UHID : 92488

AGE : 36Y/M

DATE : 28.09.2024

ECHO CARDIOGRAPHY REPORT

PLAX VIEW (Cm):

AO : 3.0	LA : 3.6
----------	----------

M. MODE (MID LEVEL) (Cm):

IVS D : 0.8	IVS S:1.3
PW D : 0.8	PW S:1.5

LVD : 4.3	EF : 70%
LVS : 2.6	FS : 39%

DOPPLER: (m/s)

MITRAL FLOW -E : 0.83

MITRAL FLOW -A : 0.49

PULMONARY FLOW : 1.32

AORTIC FLOW : 1.17

TRPV : 1.72

Dr S.VIGNESHWARAN.,M385
Reg No 161904
Clinical Officer

43/21, Devarajanar St, Vedhachalam Nagar, (Behind New Bus Stand), Chengalpattu - 603 001.

+91 91000 96000 care@saimultispeciality.com

044 2742 4444 www.saihospitalchengalpattu.com



CERTIFICATE No. ISO915191440

PES/CO-2021-4382

NAME : MR. KANNAN .P

UHID : 92488

AGE : 36Y/M

DATE : 28.09.2024

COLOR FLOW / DOPPLER MAPPING:

Normal colour flow study.

INTERPRETATION:

2D, M-Mode, Doppler, and color flow mapping were done.

Left ventricle, left atrium, right ventricle and right atrium are of normal dimensions.

Inter atrial septum and inter ventricular septum are intact.

Contractility of left ventricle and right ventricle appear within normal limits.

Mitral valve, aortic valve, pulmonary valve and tricuspid valve are normal in structure and function.

No evidence of thrombus or pericardial effusion or vegetation.

IMPRESSION:

- NO REGIONAL WALL MOTION ABNORMALITY.
- NORMAL LV & RV SYSTOLIC FUNCTION.
- NORMAL VALVES.
- NO PULMONARY HYPERTENSION.
- NO PERICARDIAL EFFUSION.

Dr. P.SURESHKUMAR., MD, DM
Consultant Cardiologist

Dr. S.VIGNESHWARAN., MBBCh
161904
Chief Medical Officer

43/21, Devarajanar St, Vedhachalam Nagar, (Behind New Bus Stand), Chengalpattu - 603 001.

+91 91000 96000 care@saimultispeciality.com

044 2742 4444 www.saihospitalchengalpattu.com



CERTIFICATE No. IS0015191440

PESHCO-2021-4382

Patient name	Mr. KANNAN .P	Age/Sex	36 Years / Male
Patient ID	VS8002841-24-09-28-19 / UHID-92488	Visit No	1
Referred by	Dr. SURESH KUMAR .,MD.,DM	Visit Date	28/09/2024

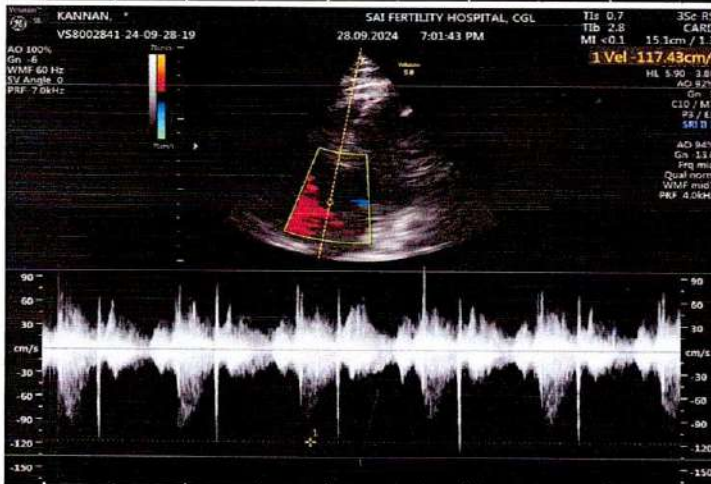
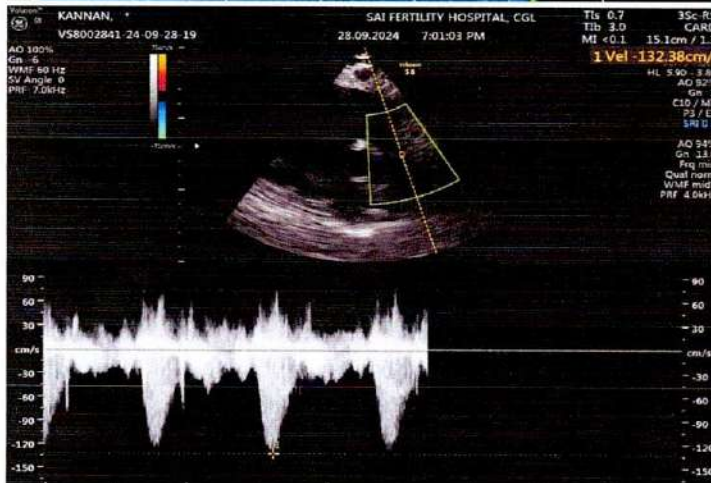
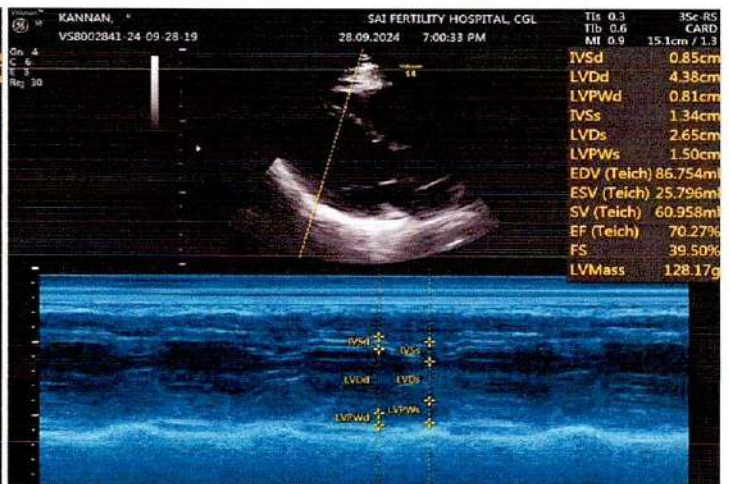
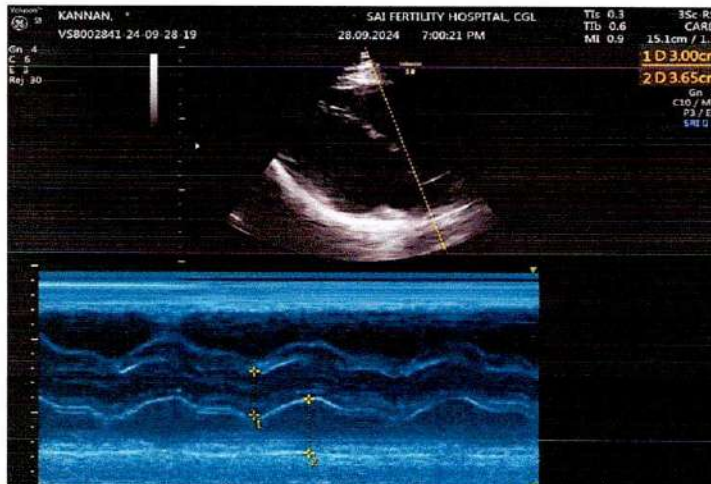

Dr. S. Venkateshwaran, MBBS
 Reg No 161904
 Chief Medical Officer

Patient name	Mr. KANNAN .P	Age/Sex	36 Years / Male
Patient ID	VS8002841-24-09-28-2 / UHID - 92488	Visit No	1
Referred by	Dr. ARUMUGAMMBBS.,MD	Visit Date	28/09/2024

Abdomen and KUB Scan Report

Real time B-mode Ultrasonography of Abdomen and KUB done

Abdomen

Liver filled with homogeneous parenchymal echoes. No abscess or mass lesion in the liver

Gall bladder appeared normal. No calculi seen in the gall bladder

Common duct appeared normal. No calculi seen in the common duct.

Pancreas appeared normal

Spleen appeared normal

Aorta appeared normal. No para aortic nodes seen.

Peritoneal cavity appeared normal

Adrenals appeared normal

KUB

Right kidney measured 9.7 X 4.1 cms.

Cortex and collecting system of right kidney appeared normal. No calculi seen.

Left kidney measured 10.1 X 5.0 cms.

Cortex and collecting system of left kidney appeared normal. No calculi seen.

Bladder appeared normal

Prostate measured 2.6 X 2.9 X 3.5 cms. (Weight = 13.72 gms.)

Prostate appeared normal. No intra vesical enlargement of prostate gland seen.

Impression

Normal appearing Liver, Gall Bladder, Common Duct, Pancreas, Spleen, Aorta, Peritoneal Cavity, Adrenals, Pleural Spaces, Both Kidneys, Both Ureters, Bladder, Prostate



DR.E.ELAVARASU MBBS., DMRD.,

Dr S.VIGNESHWARAN.,MBBS
Reg. No. 161904
Clinical Officer

Patient name	Mr. KANNAN .P	Age/Sex	36 Years / Male
Patient ID	VS8002841-24-09-28-2 / UHID - 92488	Visit No	1
Referred by	Dr. ARUMUGAMMBBS.,MD	Visit Date	28/09/2024



Dr. S.VIGNESHVARAN.,MBBS
Reg No. 61984
Chief Medical Officer

43/21, Devarajanar St, Vedhachalam Nagar, (Behind New Bus Stand), Chengalpattu - 603 001.

+91 91000 96000 care@saimultispeciality.com
044 2742 4444 www.saihospitalchengalpattu.com



CERTIFICATE No. IS0915161440

PEHCO-2021-4382