



TEST REPORT

Reg. No : 2301102253
Name : MANGI DANGI
Age/Sex : 37 Years / Female
Ref. By :
Client : MEDIWHEEL WELLNESS

Reg. Date : 28-Jan-2023
Collected On : 28-Jan-2023 10:07
Approved On : 28-Jan-2023 11:47
Printed On : 30-Jan-2023 08:59

Parameter	Result	Unit	Reference Interval
-----------	--------	------	--------------------

COMPLETE BLOOD COUNT (CBC)

SPECIMEN: EDTA BLOOD

Hemoglobin	14.7	g/dL	12.0 - 15.0
RBC Count	4.90	million/cmm	3.8 - 4.8
Hematocrit (PCV)	44.6	%	40 - 54
MCH	30.0	Pg	27 - 32
MCV	91.0	fL	83 - 101
MCHC	33.0	%	31.5 - 34.5
RDW	13.0	%	11.5 - 14.5
WBC Count	6500	/cmm	4000 - 11000

DIFFERENTIAL WBC COUNT (Flow cytometry)

Neutrophils (%)	62	%	38 - 70
Lymphocytes (%)	30	%	20 - 40
Monocytes (%)	06	%	2 - 8
Eosinophils (%)	02	%	0 - 6
Basophils (%)	00	%	0 - 2
Neutrophils	4030	/cmm	
Lymphocytes	1950	/cmm	
Monocytes	390	/cmm	
Eosinophils	130	/cmm	
Basophils	0	/cmm	
Platelet Count (Flow cytometry)	174000	/cmm	150000 - 450000
MPV	7.7	fL	7.5 - 11.5

ERYTHROCYTE SEDIMENTATION RATE

ESR (After 1 hour)	10	mm/hr	0 - 21
--------------------	----	-------	--------

Modified Westergren Method

----- End Of Report -----

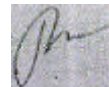



TEST REPORT

Reg. No : 2301102253
Name : MANGI DANGI
Age/Sex : 37 Years / Female
Ref. By :
Client : MEDIWHEEL WELLNESS

Reg. Date : 28-Jan-2023
Collected On : 28-Jan-2023 10:07
Approved On : 28-Jan-2023 15:18
Printed On : 30-Jan-2023 08:59

Parameter	Result	Unit	Reference Interval
-----------	--------	------	--------------------

PLASMA GLUCOSE

Fasting Blood Sugar (FBS) <i>Hexokinase Method</i>	70.1	mg/dL	70 - 110
---	------	-------	----------

Post Prandial Blood Sugar (PPBS) <i>Hexokinase Method</i>	89.0	mg/dL	70 - 140
--	------	-------	----------

Criteria for the diagnosis of diabetes 1. HbA1c \geq 6.5 *
Or
2. Fasting plasma glucose >126 gm/dL. Fasting is defined as no caloric intake at least for 8 hrs.
Or
3. Two hour plasma glucose \geq 200mg/dL during an oral glucose tolerance test by using a glucose load containing equivalent of 75 gm anhydrous glucose dissolved in water.
Or
4. In a patient with classic symptoms of hyperglycemia or hyperglycemic crisis, a random plasma glucose \geq 200 mg/dL.
*In the absence of unequivocal hyperglycemia, criteria 1-3 should be confirmed by repeat testing.
American diabetes association. Standards of medical care in diabetes 2011. Diabetes care 2011;34;S11.

----- End Of Report -----

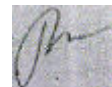



TEST REPORT

Reg. No : 2301102253
Name : MANGI DANGI
Age/Sex : 37 Years / Female
Ref. By :
Client : MEDIWHEEL WELLNESS

Reg. Date : 28-Jan-2023
Collected On : 28-Jan-2023 10:07
Approved On : 28-Jan-2023 11:47
Printed On : 30-Jan-2023 08:59

<u>Parameter</u>	<u>Result</u>	<u>Unit</u>	<u>Reference Interval</u>
------------------	---------------	-------------	---------------------------

KIDNEY FUNCTION TEST

UREA <i>(Urease & glutamate dehydrogenase)</i>	20.9	mg/dL	10 - 50
Creatinine <i>(Jaffe method)</i>	0.57	mg/dL	0.5 - 1.2
Uric Acid <i>(Enzymatic colorimetric)</i>	4.0	mg/dL	2.5 - 7.0

----- End Of Report -----



TEST REPORT

Reg. No : 2301102253
Name : MANGI DANGI
Age/Sex : 37 Years / Female
Ref. By :
Client : MEDIWHEEL WELLNESS

Reg. Date : 28-Jan-2023
Collected On : 28-Jan-2023 10:07
Approved On : 28-Jan-2023 11:47
Printed On : 30-Jan-2023 08:59

<u>Parameter</u>	<u>Result</u>	<u>Unit</u>	<u>Reference Interval</u>
LIVER FUNCTION TEST WITH GGT			
Total Bilirubin <i>Colorimetric diazo method</i>	1.08	mg/dL	0.20 - 1.0
Conjugated Bilirubin <i>Sulph acid dpl/caff-benz</i>	0.49	mg/dL	0.0 - 0.3
Unconjugated Bilirubin <i>Sulph acid dpl/caff-benz</i>	0.59	mg/dL	0.0 - 1.1
SGOT <i>(Enzymatic)</i>	27.8	U/L	0 - 31
SGPT <i>(Enzymatic)</i>	22.8	U/L	0 - 31
GGT <i>(Enzymatic colorimetric)</i>	11.4	U/L	7 - 32
Alakaline Phosphatase <i>(Colorimetric standardized method)</i>	111.3	U/L	42 - 141
<u>Protien with ratio</u>			
Total Protein <i>(Colorimetric standardized method)</i>	6.7	g/dL	6.5 - 8.7
Albumin <i>(Colorimetric standardized method)</i>	4.5	mg/dL	3.5 - 4.94
Globulin <i>Calculated</i>	2.20	g/dL	2.3 - 3.5
A/G Ratio <i>Calculated</i>	2.05		0.8 - 2.0

----- End Of Report -----

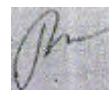



TEST REPORT

Reg. No : 2301102253
Name : MANGI DANGI
Age/Sex : 37 Years / Female
Ref. By :
Client : MEDIWHEEL WELLNESS

Reg. Date : 28-Jan-2023
Collected On : 28-Jan-2023 10:07
Approved On : 28-Jan-2023 11:47
Printed On : 30-Jan-2023 08:59

Parameter	Result	Unit	Reference Interval
LIPID PROFILE			
Cholesterol <i>(Enzymatic colorimetric)</i>	155.8	mg/dL	Desirable : < 200.0 Borderline High : 200-239 High : > 240.0
Triglyceride <i>(Enzymatic colorimetric)</i>	63.2	mg/dL	Normal : < 150.0 Borderline : 150-199 High : 200-499 Very High : > 500.0
VLDL <i>Calculated</i>	12.64	mg/dL	15 - 35
LDL CHOLESTEROL	99.46	mg/dL	Optimal : < 100.0 Near / above optimal : 100-129 Borderline High : 130-159 High : 160-189 Very High : >190.0
HDL Cholesterol <i>Homogeneous enzymatic colorimetric</i>	43.7	mg/dL	30 - 85
Cholesterol /HDL Ratio <i>Calculated</i>	3.57		0 - 5.0
LDL / HDL RATIO <i>Calculated</i>	2.28		0 - 3.5



TEST REPORT

Reg. No : 2301102253
Name : MANGI DANGI
Age/Sex : 37 Years / Female
Ref. By :
Client : MEDIWHEEL WELLNESS

Reg. Date : 28-Jan-2023
Collected On : 28-Jan-2023 10:07
Approved On : 28-Jan-2023 11:47
Printed On : 30-Jan-2023 08:59

Parameter	Result	Unit	Reference Interval
-----------	--------	------	--------------------

NEW ATP III GUIDELINES (MAY 2001), MODIFICATION OF NCEP<?xml:namespace prefix = "o" ns = "urn:schemas-microsoft-com:office:office" />

LDL CHOLESTEROL
CHOLESTEROL
HDL CHOLESTEROL
TRIGLYCERIDES
Optimal<100
Desirable<200
Low<40
Normal<150
Near Optimal 100-129
Border Line 200-239
High >60
Border High 150-199
Borderline 130-159
High >240
-
High 200-499
High 160-189
-
-
-

- LDL Cholesterol level is primary goal for treatment and varies with risk category and assesment
 - For LDL Cholesterol level Please consider direct LDL value
- Risk assessment from HDL and Triglyceride has been revised. Also LDL goals have changed.
- Detail test interpreation available from the lab
 - All tests are done according to NCEP guidelines and with FDA approved kits.
 - LDL Cholesterol level is primary goal for treatment and varies with risk category and assesment
- # For test performed on specimens received or collected from non-KSHIPRA locations, it is presumed that the specimen belongs to the patient named or identified as labeled on the container/test request and such verification has been carried out at the point generation of the said specimen by the sender.
KSHIPRA will be responsible Only for the analytical part of test carried out. All other responsibility will be of referring Laboratory.
. All other responsibility will be of referring Laboratory.

----- End Of Report -----

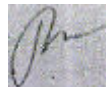



TEST REPORT

Reg. No : 2301102253
Name : MANGI DANGI
Age/Sex : 37 Years / Female
Ref. By :
Client : MEDIWHEEL WELLNESS

Reg. Date : 28-Jan-2023
Collected On : 28-Jan-2023 10:07
Approved On : 28-Jan-2023 11:48
Printed On : 30-Jan-2023 08:59

Parameter	Result	Unit	Reference Interval
-----------	--------	------	--------------------

THYROID FUNCTION TEST

T3 (Triiodothyronine) <i>Chemiluminescence</i>	1.29	ng/mL	0.87 - 1.78
T4 (Thyroxine) <i>Chemiluminescence</i>	5.98	µg/dL	5.89 - 14.9
TSH (ultra sensitive) <i>Chemiluminescence</i>	2.546	µIU/ml	0.34 - 5.6

SUMMARY The hypophyseal release of TSH (thyrotropic hormone) is the central regulating mechanism for the biological action of thyroid hormones. TSH is a very sensitive and specific parameter for assessing thyroid function and is particularly suitable for early detection or exclusion of disorders in the central regulating circuit between the hypothalamus, pituitary and thyroid. **LIMITATION** Presence of autoantibodies may cause unexpected high value of TSH

----- End Of Report -----



TEST REPORT

Reg. No : 2301102253
Name : MANGI DANGI
Age/Sex : 37 Years / Female
Ref. By :
Client : MEDIWHEEL WELLNESS

Reg. Date : 28-Jan-2023
Collected On : 28-Jan-2023 10:07
Approved On : 28-Jan-2023 11:47
Printed On : 30-Jan-2023 08:59

<u>Parameter</u>	<u>Result</u>	<u>Unit</u>	<u>Reference Interval</u>
------------------	---------------	-------------	---------------------------

HEMOGLOBIN A1 C ESTIMATION

Specimen: Blood EDTA

Hb A1C <i>Boronate Affinity with Fluorescent Quenching</i>	5.7	% of Total Hb	Poor Control : > 7.0 % Good Control : 6.2-7.0 % Non-diabetic Level : 4.3-6.2 %
---	-----	---------------	--

Mean Blood Glucose <i>Calculated</i>	125.62	mg/dL	
---	--------	-------	--

Degree of Glucose Control Normal Range:

Poor Control >7.0% *

Good Control 6.0 - 7.0 %**Non-diabetic level < 6.0 %

* High risk of developing long term complication such as retinopathy, nephropathy, neuropathy, cardiopathy, etc.

* Some danger of hypoglycemic reaction in Type I diabetics.

* Some glucose intolerant individuals and "subclinical" diabetics may demonstrate HbA1c levels in this area.

EXPLANATION :-

*Total haemoglobin A1 c is continuously synthesised in the red blood cell through its 120 days life span. The concentration of HbA1c in the cell reflects the average blood glucose concentration it encounters.

*The level of HbA1c increases proportionately in patients with uncontrolled diabetes. It reflects the average blood glucose concentration over an extended time period and remains unaffected by short-term fluctuations in blood glucose levels.

*The measurement of HbA1c can serve as a convenient test for evaluating the adequacy of diabetic control and in preventing various diabetic complications. Because the average half life of a red blood cell is sixty days, HbA1c has been accepted as a measurement which reflects the mean daily blood glucose concentration, better than fasting blood glucose determination, and the degree of carbohydrate imbalance over the preceding two months.

*It may also provide a better index of control of the diabetic patient without resorting to glucose loading procedures.

HbA1c assay Interferences:

*Erroneous values might be obtained from samples with abnormally elevated quantities of other Haemoglobins as a result of either their simultaneous elution with HbA1c(HbF) or differences in their glycation from that of HbA(HbS)

----- End Of Report -----



TEST REPORT

Reg. No : 2301102253
Name : MANGI DANGI
Age/Sex : 37 Years / Female
Ref. By :
Client : MEDIWHEEL WELLNESS

Reg. Date : 28-Jan-2023
Collected On : 28-Jan-2023 10:07
Approved On : 28-Jan-2023 11:48
Printed On : 30-Jan-2023 08:59

Parameter	Result	Unit	Reference Interval
-----------	--------	------	--------------------

URINE ROUTINE EXAMINATION

PHYSICAL EXAMINATION

Quantity : 20 cc
Colour : Pale Yellow
Appearance : Clear

CHEMICAL EXAMINATION (BY REFLECTANCE PHOTOMETRIC METHOD)

pH	6.0	5.0 - 8.0
Sp. Gravity	1.020	1.002 - 1.03
Protein	Nil	
Glucose	Nil	
Ketone Bodies	Nil	
Urine Bile salt and Bile Pigment	Nil	
Urine Bilirubin	Nil	
Nitrite	Nil	
Leucocytes	Nil	
Blood	Nil	

MICROSCOPIC EXAMINATION (MANUAL BY MCIROSCOPY)

Leucocytes (Pus Cells)	Nil
Erythrocytes (Red Cells)	Occasional/hpf
Epithelial Cells	1-2/hpf
Amorphous Material	Nil
Casts	Nil
Crystals	Nil
Bacteria	Nil
Monilia	Nil

----- End Of Report -----

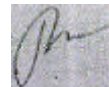



TEST REPORT

Reg. No : 2301102253
Name : MANGI DANGI
Age/Sex : 37 Years / Female
Ref. By :
Client : MEDIWHEEL WELLNESS

Reg. Date : 28-Jan-2023
Collected On : 28-Jan-2023 10:07
Approved On : 28-Jan-2023 11:51
Printed On : 30-Jan-2023 08:59

Parameter

Result

BLOOD GROUP & RH

Specimen: EDTA and Serum; Method: Haemagglutination

ABO : 'AB'
Rh (D) : Positive

----- End Of Report -----

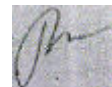

10mm/mV

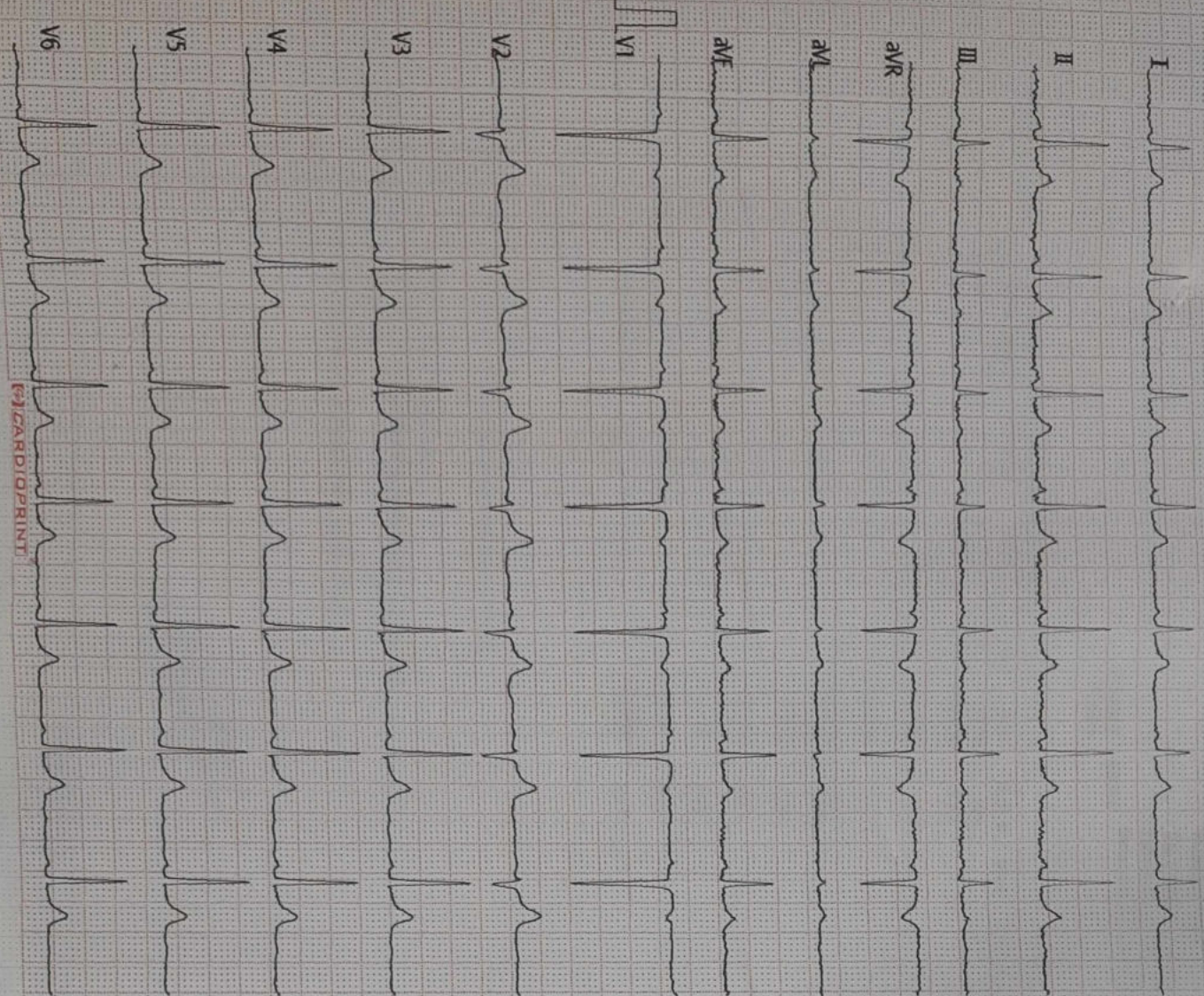

Vent. Rate(BPM) : 70

PR Int.(ms) : 134

P/QRS/T Int.(ms) : 93 92 163

QT/QTc Int.(ms) : 357 388

P/QRS/T Axis(Deg.) : 61 56 44

RV1/SV5 Amp.(mV) : 0.00 0.03

RV5/SV1 Amp.(mV) : 1.33 1.58

<ECG Analysis Result>

800 Normal Sinus Rhythm

*** Normal ECG ***

V2.33 Technician :

Note : Unconfirmed Report. Need to Review.

ST LEVEL (mV)

	I	II	III	aVR	aVL	aVF
I	+0.01	+0.01	+0.00	-0.01	+0.00	+0.00
V1	+0.03	+0.04	+0.02	+0.01	+0.01	+0.00

<NAME> JI > 731610216673 F-37Y 42 / cm/Kg / ml/B

CARDIOPRINT

MS70A 28-01-2023-0004 KSHIPRA LABS UDAIPUR MI 1.4 28-01-2023
MANGI DANGI CA1-7A / Abdomen / FR 25Hz Tls 0.1 10:27:57 AM

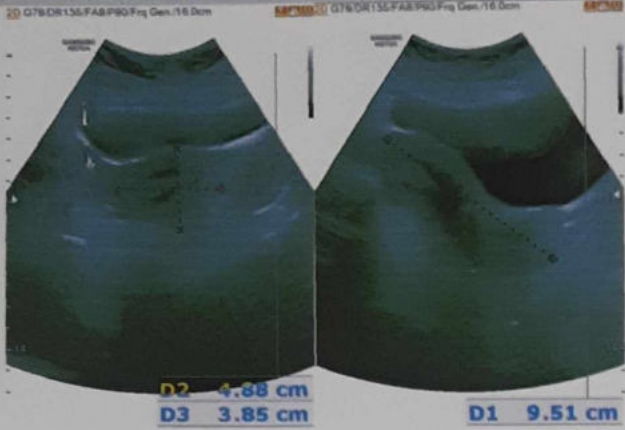

MS70A 28-01-2023-0004 KSHIPRA LABS UDAIPUR MI 1.4 28-01-2023
MANGI DANGI CA1-7A / Abdomen / FR 25Hz Tls 0.1 10:28:21 AM

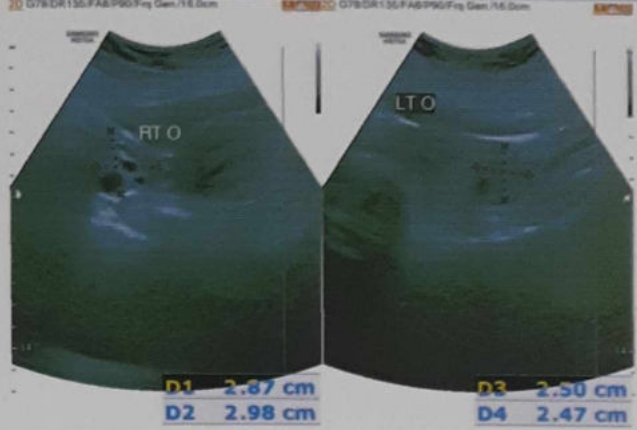

MS70A 28-01-2023-0004 KSHIPRA LABS UDAIPUR MI 1.4 28-01-2023
MANGI DANGI CA1-7A / Abdomen / FR 25Hz Tls 0.1 10:28:27 AM

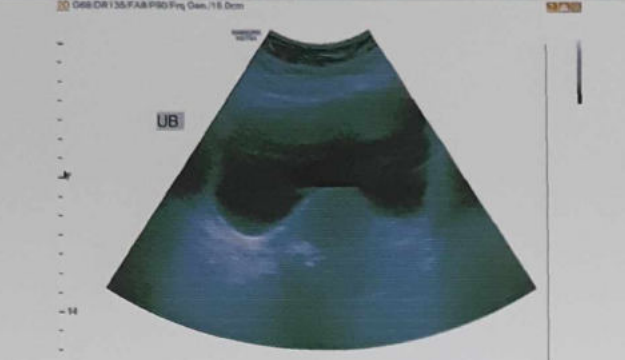

MS70A 28-01-2023-0004 KSHIPRA LABS UDAIPUR MI 1.4 28-01-2023
MANGI DANGI CA1-7A / Abdomen / FR 25Hz Tls 0.1 10:28:42 AM

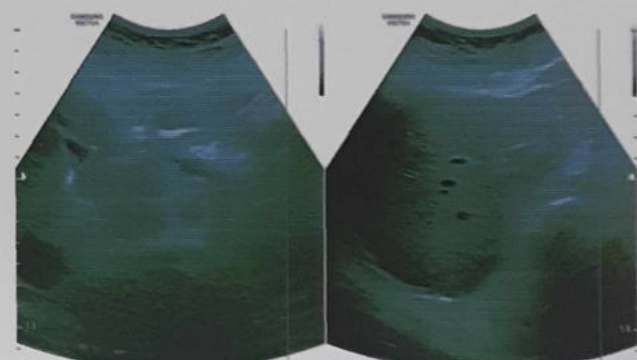

MS70A 28-01-2023-0004 KSHIPRA LABS UDAIPUR MI 1.4 28-01-2023
MANGI DANGI CA1-7A / Abdomen / FR 25Hz Tls 0.1 10:28:50 AM



MS70A 28-01-2023-0004 KSHIPRA LABS UDAIPUR MI 1.4 28-01-2023
MANGI DANGI CA1-7A / Abdomen / FR 25Hz Tls 0.1 10:29:20 AM





Summary

KSHIPRA SCANS & LABS
2B COURT CHOURAHA UDAIPUR
2301101141/MANGI DANGI 37 Yrs/Male
Date: 28-Jan-2023 01:14:14 AM

0 Kg/0 Cms

Ref. By :
Medication :
Objective :

Protocol : BRUCE
History :

Stage	StageTime (Min:Sec)	PhaseTime (Min:Sec)	Speed (mph)	Grade (%)	METs	H.R. (bpm)	B.P. (mmHg)	R.P.P. x100	PVC	Comments
Supine					1.0	95	130/80	123	-	
Standing					1.0	90	130/80	117	-	
EXStart					1.0	90	130/80	117	-	
Stage 1	3:00	3:01	1.7	10.0	4.7	99	140/84	138	-	
Stage 2	3:00	6:01	2.5	12.0	7.1	131	150/88	196	-	
PeakEx	0:43	6:44	3.4	14.0	7.9	162	150/88	243	-	
Recovery	1:00		0.0	0.0	1.2	95	150/88	142	-	
Recovery	3:00		0.0	0.0	1.0	103	130/80	133	-	
Recovery	5:00		0.0	0.0	1.0	93	130/80	120	-	

Findings :

Exercise Time : 6:44 minutes
 Max HR attained : 162 bpm 89% of Max Predictable HR 183
 Max BP : 150/88(mmHg)
 Workload attained : 7.9 (Fair Effort Tolerance)
 No significant ST segment changes noted during exercise or recovery.
 No Angina/Arrhythmia/S3/murmur
 Final Impression : Test is negative for inducible ischaemia.
 Maximum Depression: 6:30

Advice/Comments:

Negative

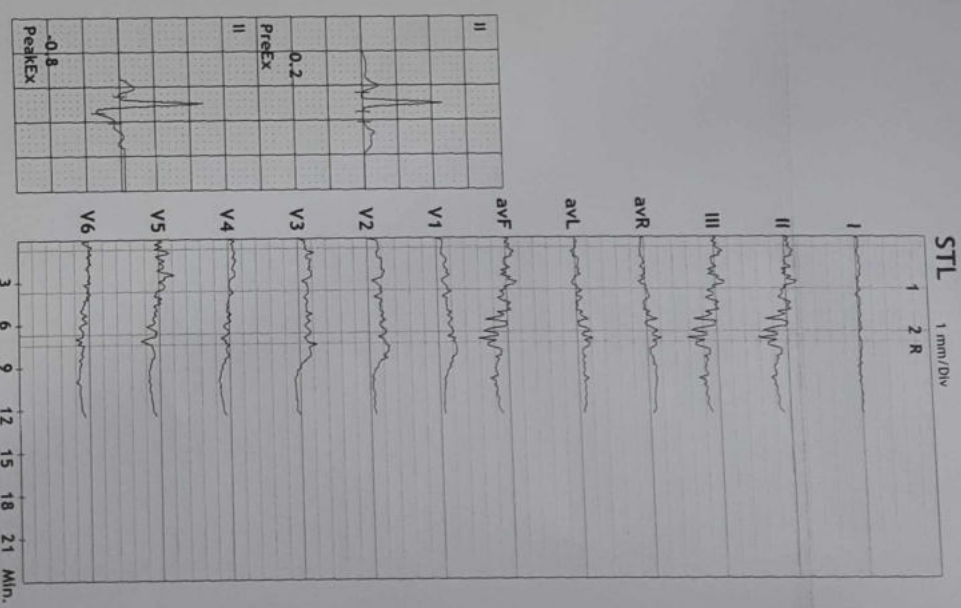



12 Lead + Comparison

2301101141/MANGL DANIBR: 95 bpm
37 Yrs/Male
0 Kg/0 Cms

MPHR: 51% of 183
Speed: 1.1 mph
Grade: 0.0%

KSHIPRA SCANS & LABS
2B COURT CHOURAHA UDAIPUR

Raw ECG
BRUCE
(1.0-100)Hz

Ex Time 00:35
BLC : On
Notch : On

SUPINE
10.0 mm/mV
25 mm/Sec.

Date: 28-Jan-2023 01:14:14 AM

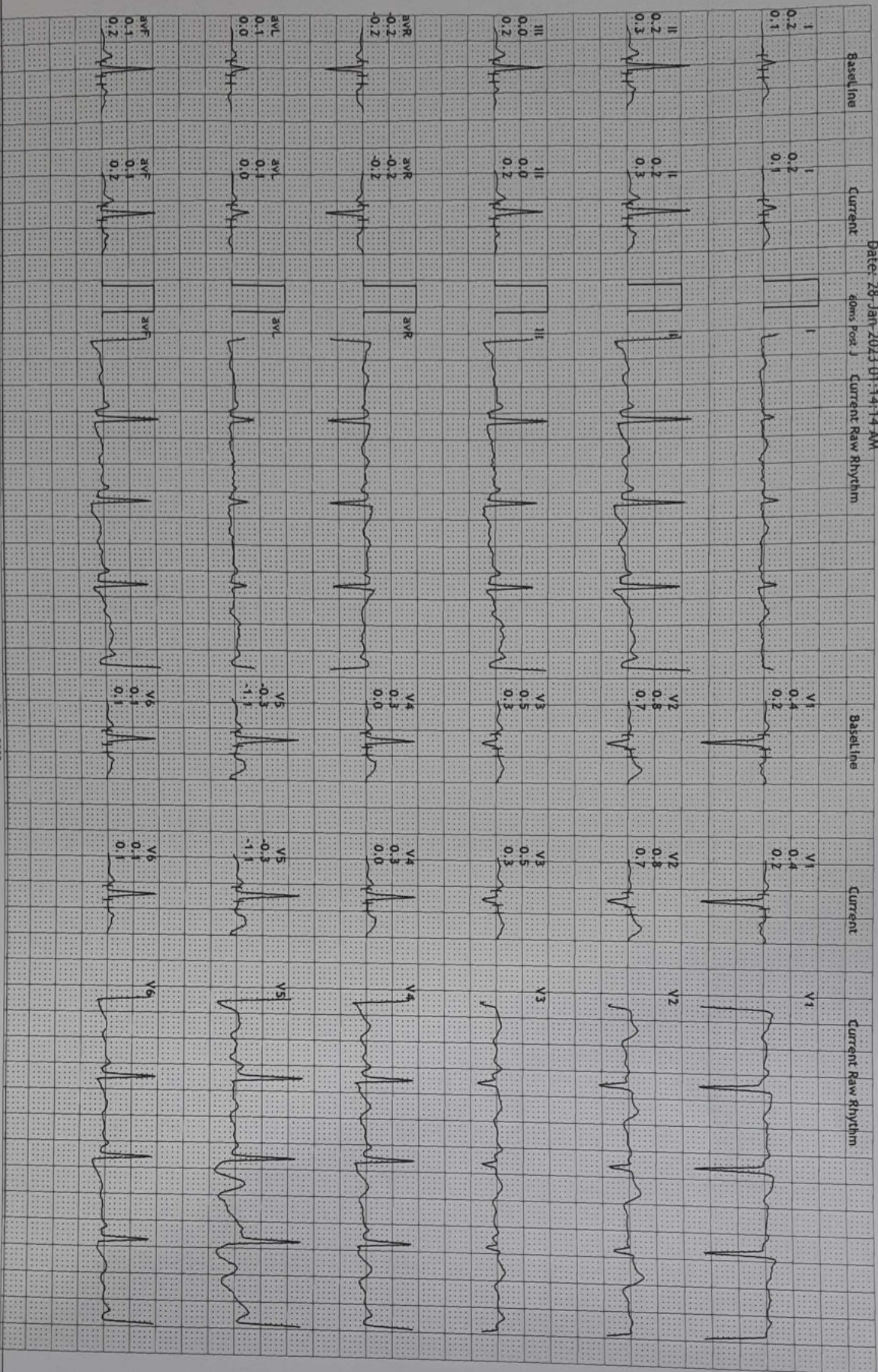



12 Lead + Comparison

2301101141/MANGI DANBAR: 90 bpm
37 Yrs/Male METS: 1.0
0 Kg/0 Cms BP: 130/80

MPHR: 49% of 183
Speed: 1.1 mph
Grade: 0.0%

KSHIPRA SCANS & LABS
2B COURT CHOURAHA UDAIPUR

Raw ECG
BRUCE
(1.0-100)Hz
Ex Time 00:40
BLC :On
Notch : On

STANDING
10.0 mm/mV
25 mm/Sec.

Date: 28-Jan-2023 01:14:14 AM

doms hex J Current Raw Rhythm

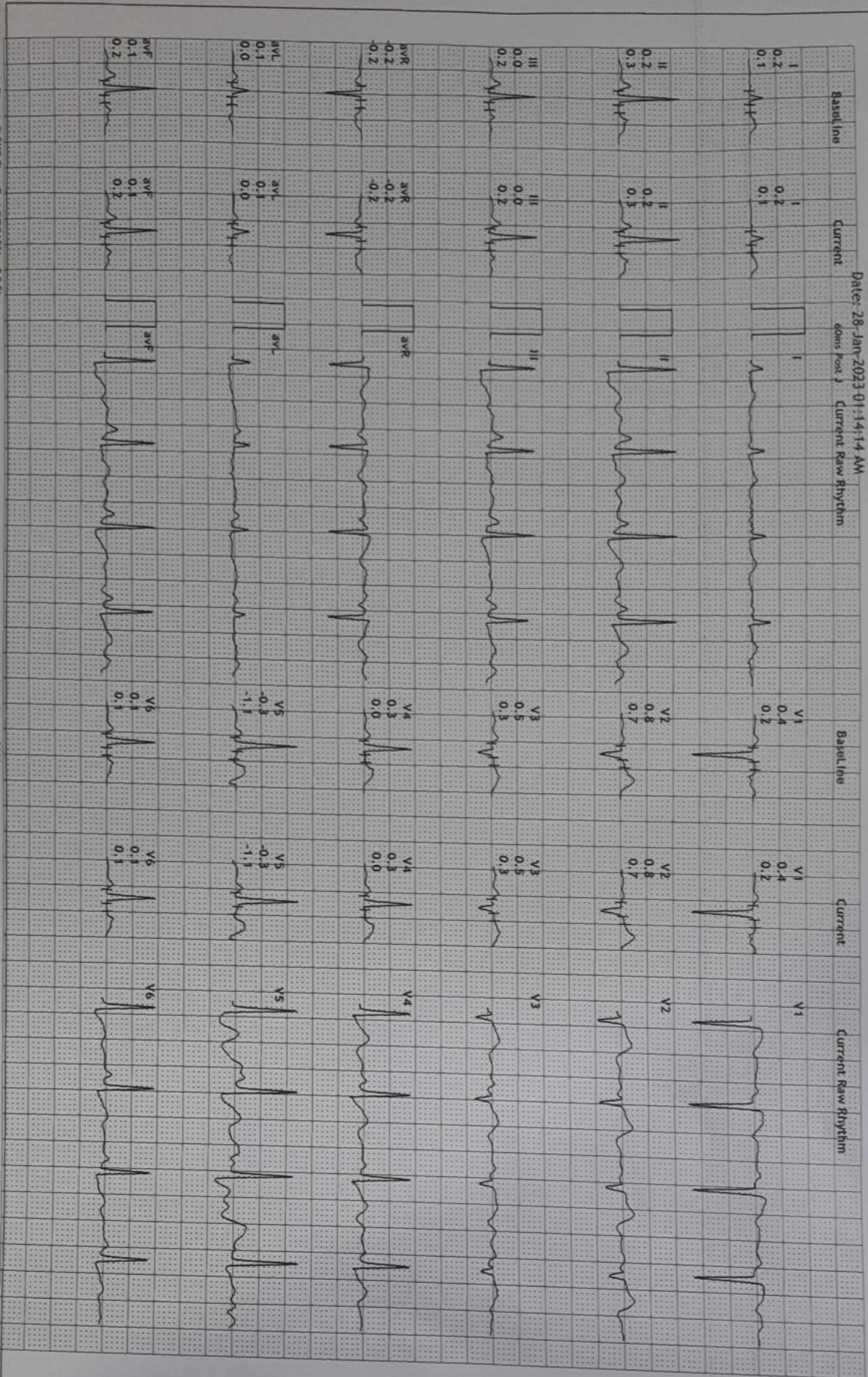



12 Lead + Comparison

2301101141/MANGI DANBR: 89 bpm
37 Yrs/Male METS: 1.0
0 Kg/0 Cms BP: 130/80
Date: 28-Jan-2023 01:14:14 AM

MpHR: 48% of 183
Speed: 0.0 mph
Grade: 0.0%

KSHIPRA SCANS & LABS
2B COURT CHOURAHA UDAIPUR

Raw ECG
BRUCE
(1.0-100)HZ
Ex Time 00:00
BLC :On
Notch :On

ExStt
10.0 mm/mV
25 mm/Sec.

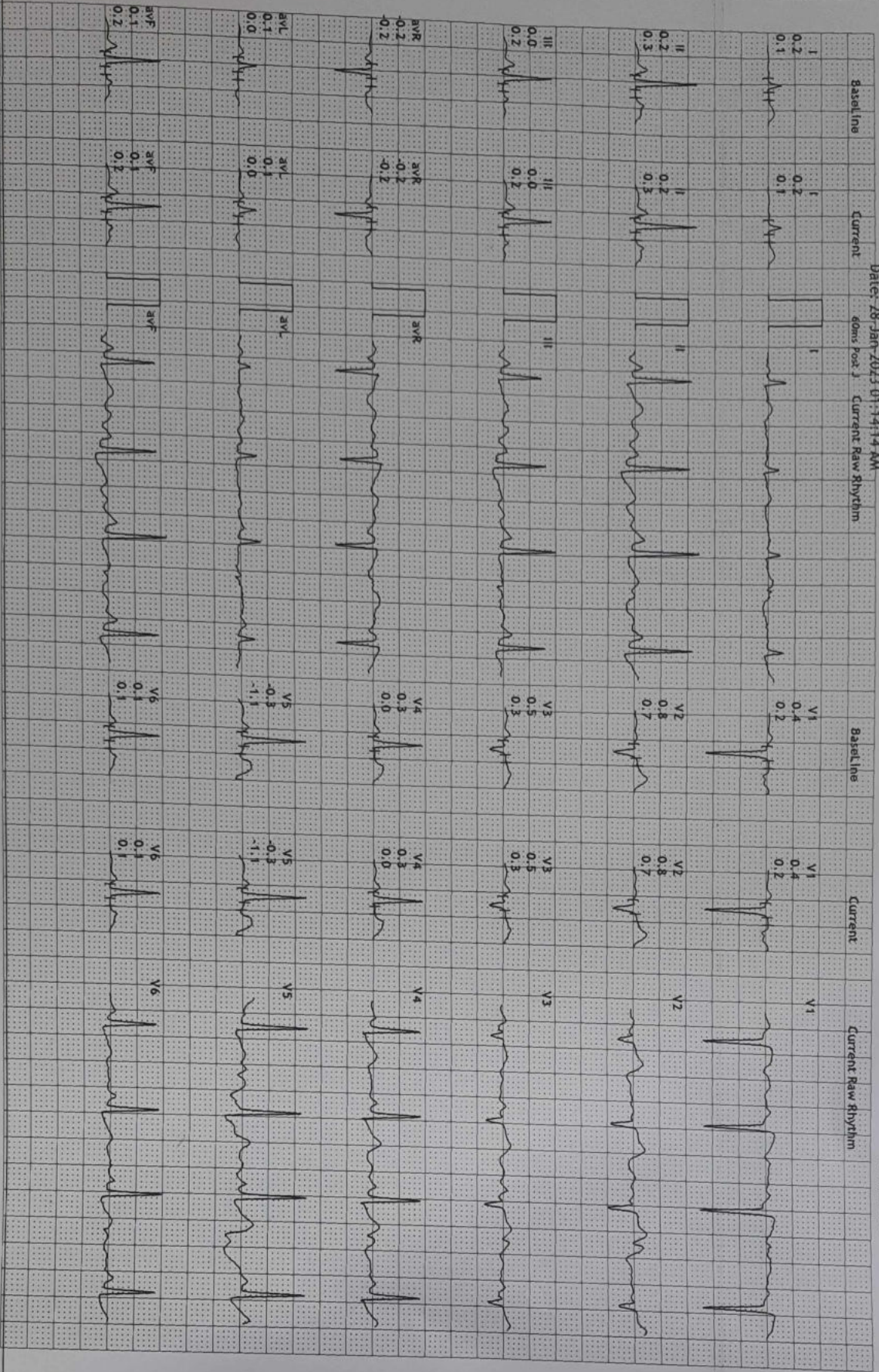



12 Lead + Comparison

2301101141/MAANGI DANBER: 99 bpm
37 Yrs/Male
0 Kg/0 Cms

MPHR: 54% of 183
Speed: 1.7 mph
Grade: 10.0%

Raw ECG
BRUCE
(1.0-100)Hz

Ex Time 03:00
BLC : On
Notch : On

Stage 1 (03:00)
10.0 mm/mV
25 mm/Sec.

KSHIPRA SCANS & LABS
2B COURT CHOURAHA UDAIPUR

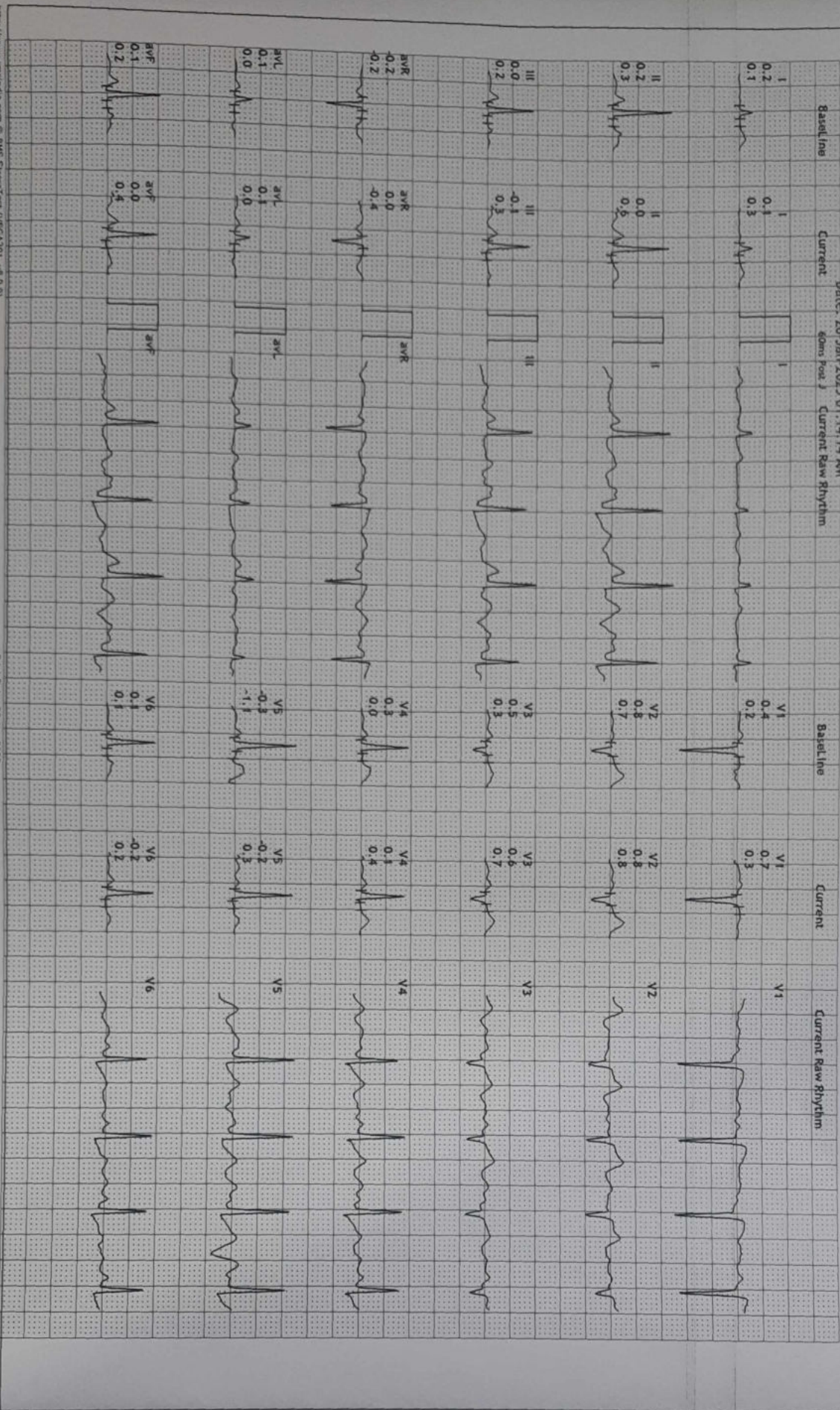



12 Lead + Comparison

2301101141/MANGI DANER: 131 bpm
37 Yrs/Male METS: 7.1
0 Kg/0 Cms BP: 150/88

Date: 28-Jan-2023 01:14:14 AM
6ms Pcp. J Current Raw Rhythm

MPHR: 71% of 183
Speed: 2.5 mph
Grade: 12.0%

KSHIPRA SCANS & LABS
2B COURT CHOURAHA UDAIPUR

Raw ECG BRUCE
(1.0-100)Hz
Ex Time 06:00
BLC : On
Notch : On

Stage 2 (03:00)
10.0 mm/mV
25 mm/Sec.

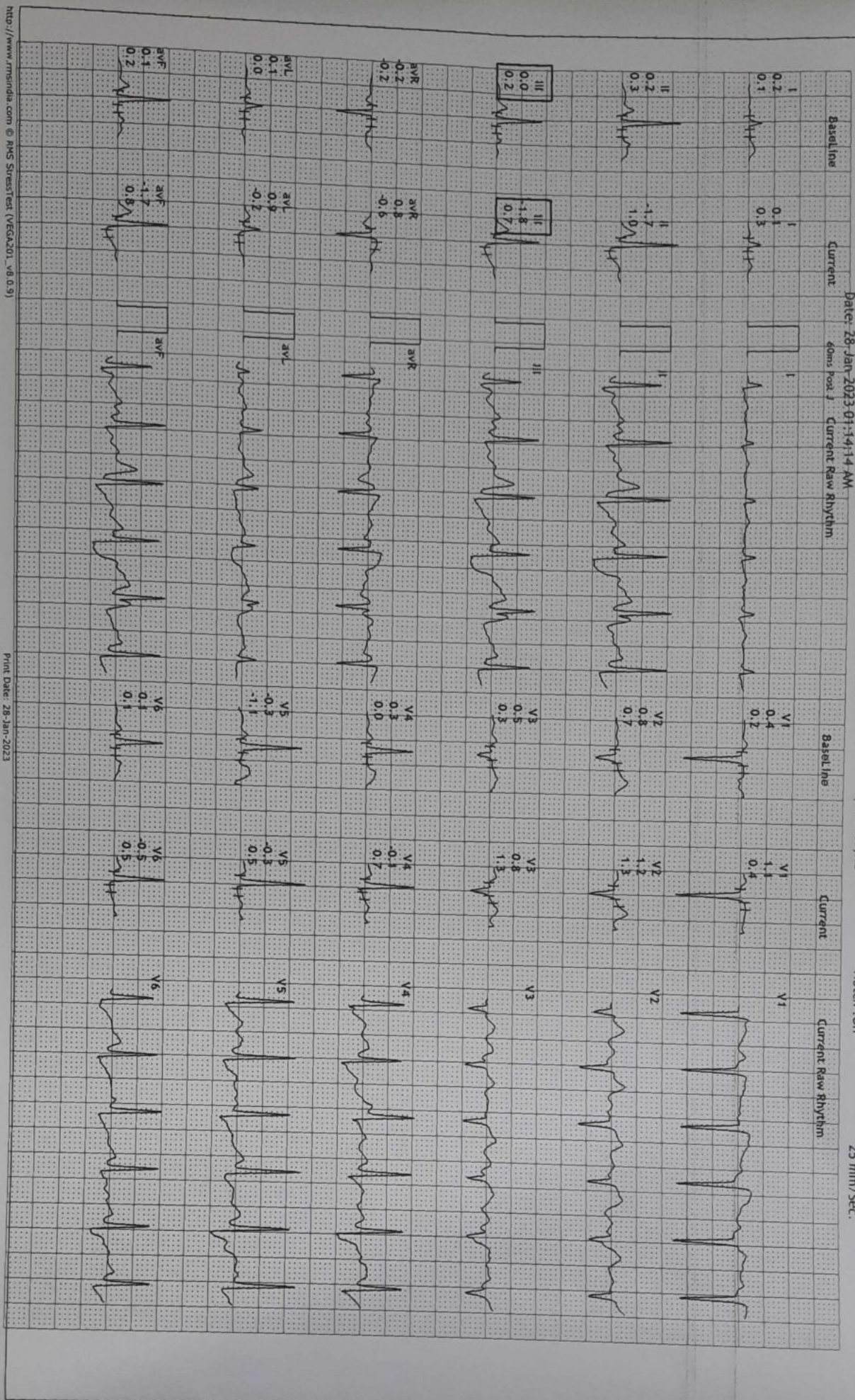



12 Lead + Comparison

2301101141/MAANGI DANBER: 162 bpm
37 Yrs/Male
0 Kg/0 Cms
Date: 28-Jan-2023 01:14:14 AM
Smo: Poo J

MPHR: 88% of 183
Speed: 3.4 mph
Grade: 14.0%

Raw ECG
BRUCE
(1.0-100)/Hz

Ex Time 06:43
BLC : On
Notch : On

PeakX
10.0 mm/mV
25 mm/Sec.

KSHIPRA SCANS & LABS 2B COURT CHOURAHA UDAIPUR

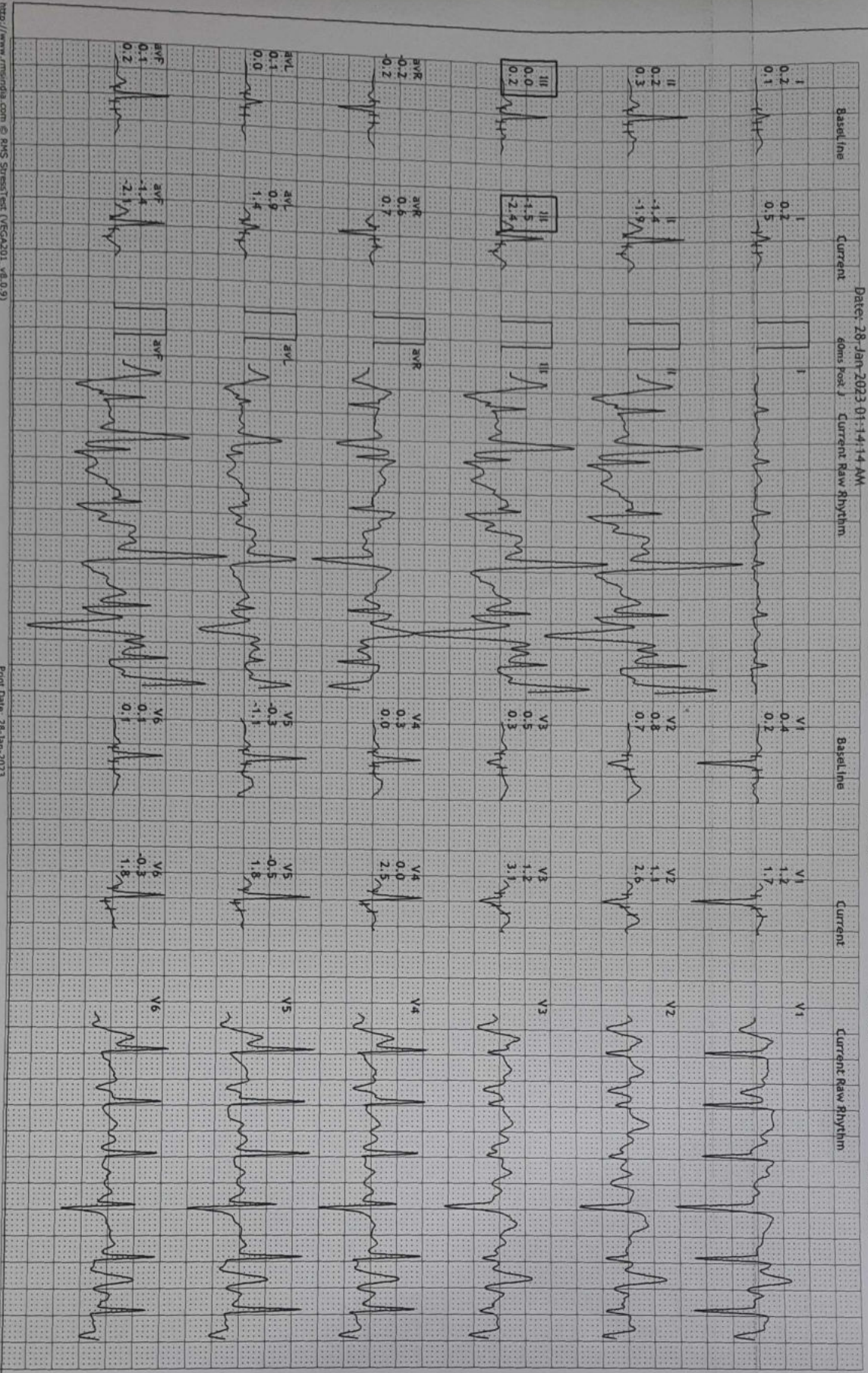



12 Lead + Comparison

2301101141/MANGI DANBR: 89 bpm
37 Yrs/Male METS: 1.0
0 Kg/0 Cms BP: 140/84
Date: 28-Jan-2023 09:14:14 AM

MHR: 48% of 183
Speed: 0.0 mph
Grade: 0.0%

KSHIPRA SCANS & LABS
2B COURT CHOURAHIA UDAIPUR

Raw ECG BRUCE
(1.0-100)Hz
Ex Time 06:43
BLC : On
Notch : On

Recovery : (02:00)
10.0 mm/mV
25 mm/Sec.

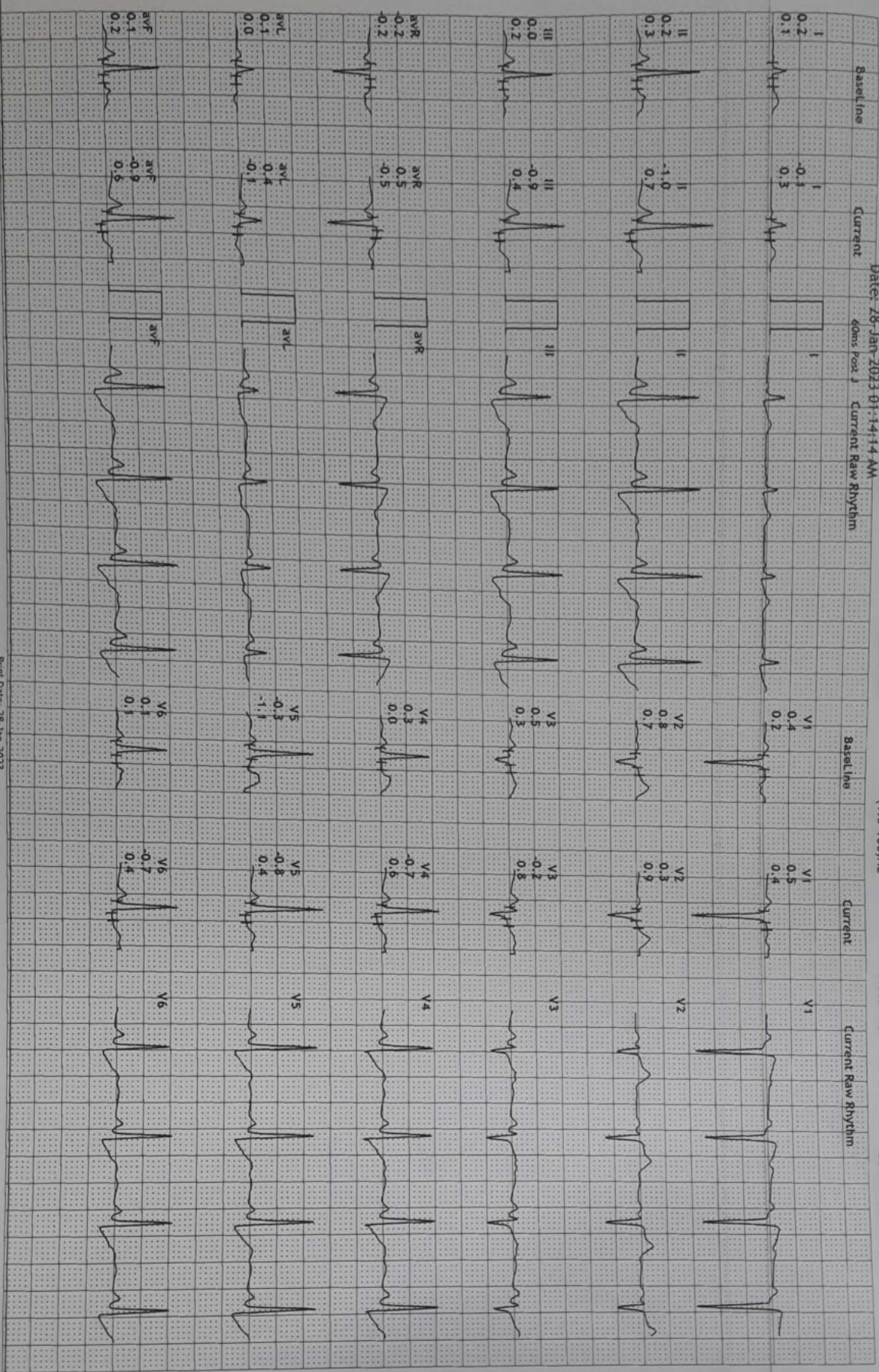



12 Lead + Comparison

2301101141/MANGI DANBR: 94 bpm
37 Yrs/Male
0 Kg/0 Cms
Date: 28-Jan-2023 01:14:14 AM
doms Post J

MPHR: 51% of 183
Speed: 0.0 mph
Grade: 0.0%

Raw ECG
BRUCE
(1.0-100)/Hz
Ex Time 06:43
BLC :On
Notch :On

Recovery : (04:00)
10.0 mm/mV
25 mm/Sec.

KSHIPRA SCANS & LABS
2B COURT CHOURAHA UDAIPUR

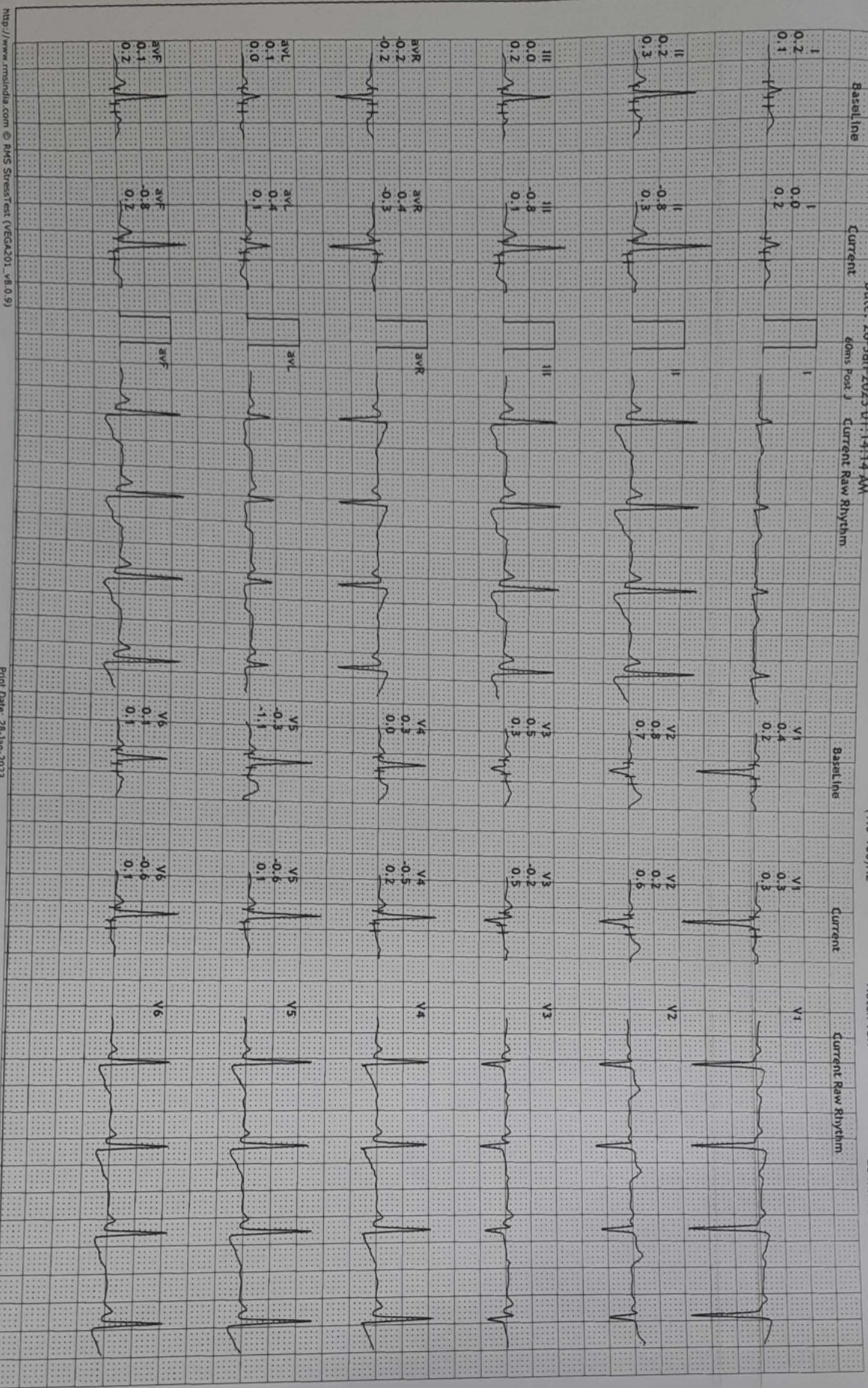



JAI
DRISHTI
Eye Hospital

www.drishtihospital.com
Call : 9982996666

Dr. Sharva Pandya

MBBS, M.S., (Ophthalmology)

RMC Reg. No. : 021537

डॉ. शर्वा पण्ड्या

वरिष्ठ नेत्र रोग विशेषज्ञ सर्जन

MRS:- Mangi dungi 37/F

28/01/23

c/o - Fox Eye check up (BE)

DVA $\left\{ \begin{array}{l} 6/9p \\ 6/9p \end{array} \right. / \quad n/6 \text{ BE}$

BE Colour vision \textcircled{N}

Ref. $\left\{ \begin{array}{l} -0.75 \times 180 \quad \underline{6/6} \\ -0.75 \times 180 \quad \underline{6/6} \end{array} \right.$

Sharva

Dr. SHARVA PANDYA

M.B.B.S., M.S. (Ophth.)

Jai Drishti Eye Hospital

Udaipur (Raj.)

Cosmetology Partner :



www.vibraclinics.com
9166046591

Jai Drishti Eye Hospital, 23A, Residency Road, Near PC Jewellers, Sardarpura, Udaipur

जय दृष्टि आई हॉस्पिटल, 23-ए, रेजीडेन्सी रोड, पी.सी. ज्वेलर्स के पास, सरदारपुरा, उदयपुर



AnyScanner



Name	: Mangi dangi	Age	: 37Yrs. / F
Thanks To	: Self	Date	: 28/01/2023

X-RAY CHEST (PA VIEW)

Both lung fields appear normal.
No e/o Koch's lesion or consolidation seen.
Both CP angles appear clear.
Both domes of diaphragm appear normal.
Heart size and aorta are within normal limits.
Bony thorax under vision appears normal.
Both hila appear normal.

Consultant Radiologist

(This report is not valid for any Medico-legal purpose)

2-B, Ground Floor, Court Choraha, Main Road Tehsil Ke Samne, Udaipur 313001 (Raj.)
Mob. : 7229961115, 7229970005, 7229901188
(24 x 7 Customer Service) Email : Kshipralabsudaipur@gmail.com



Name	:	Mangi dangi	Age	:	37Yrs. / F
Thanks To	:	Self	Date	:	28/01/2023

ULTRASOUND STUDY OF WHOLE ABDOMEN

LIVER:

Liver is normal in size, shape & echotexture. No focal mass lesion is seen. Intra hepatic biliary radicles are normal. Portal vein is normal in caliber.

GALL BLADDER :

Gall bladder is well distended. The wall thickness appears normal. No evidence of calculus or mass lesion is seen. C.B.D. appears normal.

PANCREAS :

Pancreas is normal in size, shape & echotexture. No focal mass lesion is seen.

SPLEEN :

Spleen is normal in size, shape & echotexture. No focal mass lesion is seen.

BOTH KIDNEYS :

Both kidneys are normal in size, shape & echotexture. Renal parenchyma appears normal. No evidence of hydronephrosis, calculus or cortical scarring is seen in either kidney.

Right kidney measures : 10.5 x 3.3 cms.

Left kidney measures : 10.4 x 3.1 cms.

URINARY BLADDER :

Urinary bladder is well distended and appears normal in contour. The wall thickness appears normal.

UTERUS :

Uterus is AVAF, normal in size, shape and echotexture. It measures 9.5 x 4.8 x 3.9 cms. Endometrial appears normal and measures 5mm.

BOTH OVARIES :

Both ovaries are normal in size, shape and echotexture.

Right ovary measures: 2.8 x 2.9 cms.

Left ovary measures: 2.5 x 2.4 cms.

No obvious abdominal lymphadenopathy is seen.

No free fluid is seen in peritoneal cavity.

OPINION:

- No significant abnormality is seen.

Dr Ravi Soni
MD (Radio-Diagnosis)
Consultant Radiologist

(This report is not valid for any Medico-legal purpose)

ENCL:- PCPNDT Registration Certificate is printed on the back side of this report.

2-B, Ground Floor, Court Choraha, Main Road Tehsil Ke Samne, Udaipur 313001 (Raj.)

Mob. : 7229961115, 7229970005, 7229901188

(24 x 7 Customer Service) Email : Kshipralabsudaipur@gmail.com

