



Chavada Dayalal11 <chavadadayalal11@gmail.com>

Fwd: Health Check up Booking Request(bobE34975), Beneficiary Code-76

1 message

Chetan Dadhaniya <cpdadhaniya@gmail.com>

Tue, Mar 21, 2023 at 5:40 PM

To: chavadadayalal11@gmail.com, sindhavaradhika@gmail.com, daxavadecha45@gmail.com

Forwarded message

From: Mediwheel <wellness@mediwheel.in>

Date: Tue, Mar 21, 2023, 5:35 PM

Subject: Health Check up Booking Request(bobE34975), Beneficiary Code-76

To: <cpdadhaniya@gmail.com>

Cc: <customercare@mediwheel.in>



Mediwheel
_Your wellness partner



011-41195959

Email:wellness@mediwheel.in

Dear Panchmukhi Hospital,

City : Rajkot . Address : Poonam Society, Mavdi , Chokadi ,150 Ring Road, Oppo. BRT Bus Stand - 360005,

We have received the confirmation for the following booking .

Name : Mr TRIVEDI BHAVIK SURESH
Age : 37
Gender : Male
Package Name : Medi-wheel Full Body Health Checkup Male Below 40
Contact Details : 96629 47146
Booking Date : 21-03-2023
Appointment Date : 25-03-2023

Member Information			
Booked Member Name	Age	Gender	Cost(In INR)
Mr TRIVEDI BHAVIK SURESH	37	Male	Cashless
Total amount to be paid			Cashless

We will get back to you with confirmation update shortly. Please find the package details as attached for your reference.

Package Name : Medi-wheel Full Body Health Checkup Male Below 40 - Includes (37)Tests

Tests included in this Package : Ecg, TSH, X-ray Chest, Stress Test (tmt)/ 2d Echo, Blood Sugar Postprandial, A:g Ratio, Blood Group, Total Cholesterol, Triglycerides, Fasting Blood Sugar, Ultrasound Whole Abdomen , Glycosylated Haemoglobin (hba1c), Hdl, Vldl, Urine Analysis, LDL, Total Protine, General Consultation, HDL/ LDL ratio, GGT(Gamma-glutamyl Transferase), Eye Check-up consultation, ALP (ALKALINE PHOSPHATASE), Uric Acid, AST/ALT Ratio, Serum Protein, CBC with ESR, Stool Analysis, Urine Sugar Fasting, Urine Sugar PP, T3, T4,

Bhavik Trivedi

Dr. C. P. DADHANIYA

M.B.B.S., C.I.H.

Regd. No. G19798

PANCHMUKHI HOSPITAL

MAVADI CHOKADI.

Health Check up Booking Request(bobE34975), Benef... <https://mail.google.com/mail/u/0/?ik=88465b194c&view=pt&search>.

Cholesterol Total / HDL Ratio, BUN, BUN/Creatinine Ratio, Bilirubin Total & Direct and Indirect, Albumin, Globulin

© 2023-2024 , Arcofemi Healthcare Limited.

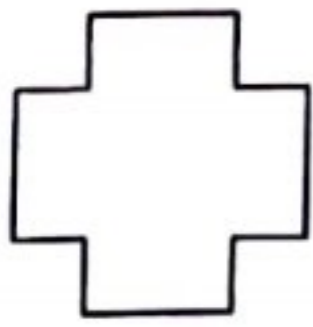

PANCHMUKHI HOSPITAL

Dr C P Dadhanliya
Dr R C Dadhniya
MBBS, Dip.G.O, Diabetologist

150' RING ROAD, MAVDI CHOKDI, SANESHWAR ARCADE, RAJKOT Mo.9925333639, 8320711901

policy number :
full name : Bhavik . S. Trivedi
identity proof : Pan card
identity proof no : AFXPT 9248 R
gender : male
height : 171 cm
weight : 76.5 kg
BP : 120/80 mm Hg
pulse : 74/min Regular
blood sample : yes
fasting mode : yes
non fasting mode : yes

past history : Par 3 months - GOML - 548

- Thyroid - 6 months (Hypothyroidism)
Aithoxim-25mg OD

- Dental - Upper two teeth & lower one teeth
capping is done - lower after Root-
canal treatment
- General - Healthy
Before 15 yr
Now Healthy

Bhavik Trivedi

Dr. C. P. DADHANIYA
M.B.B.S., C.I.H.
Regd. No. 19798
PANCHMUKHI HOSPITAL
MAVADI CHOKADI.
150' RING ROAD, RAJKOT.

X

NAME : Trivedi Bhavik - S
AGE/GENDER: 37/male

DIAG. DATE: 24/03/23

PATIENT'S REFRACTION DETAILS

		SPHE	CYL	AXIS	VN
R	D	N	N	N	6/6
	N	N			6/6
L	D	N	N	N	6/6
	N	N			6/6

REMARKS :

CHECKED BY : Dr. C. P. Daddaniya

Bhavik Trivedi

Dr. C. P. DADDANIYA
M.B.B.S., C.I.H.
Regd. No. G19798
PANCHMUKHI HOSPITAL
MAVADI CHOKADI.
150' RING ROAD, RAJKOT.



भारत सरकार

Unique Identification Authority of India
Government of India

नोंदविण्याचा क्रमांक / Enrollment No 1218/16078/00503

To,
भाषिक सुरेश त्रिवेदी
Bhavik Suresh Trivedi
S/O Suresh Mohanlal Trivedi
C-6 Vaibhav Complex
Iranu Road
Near I.C.J.C. | Bank Daharu Road
Daharu
Thane
Maharashtra 401602
9271683413

Ref. 327 / 01C / 596504 / 597208 / P

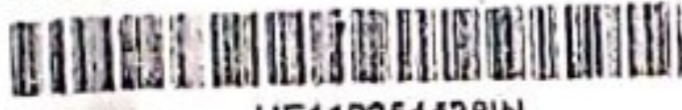

UE119254438IN



आपला आधार क्रमांक / Your Aadhaar No. :

6530 5192 0206

आधार - सामान्य माणसाचा अधिकार



भारत सरकार

GOVERNMENT OF INDIA



भाषिक सुरेश त्रिवेदी
Bhavik Suresh Trivedi
जन्म वर्ष / Year of Birth : 1985
पुरुष / Male



6530 5192 0206

आधार - सामान्य माणसाचा अधिकार

Bhavik Trivedi

Dr. C. P. DADHANIYA
M.B.B.S., C.I.H.
Regd. No. G19798
PANCHMUKHI HOSPITAL
MAVADI CHOKADI,
150' RING ROAD, RAJKOT

Health Check up Booking Re Schedule Request(bobE34975),Package Code-
PKG10000227, Beneficiary Code-76

Mediwheel <wellness@mediwheel.in>

Wed 22/03/2023 15:40

To: Bhavik Suresh Trivedi <BHAVIK.TRIVEDI@bankofbaroda.com>

Cc: customercare@mediwheel.in <customercare@mediwheel.in>

****सावधान:** यह मेल बैंक डोमेन के बाहर से आया है. अगर आप प्रेषक को नहीं जानते तो मेल में दी गयी
लिंक पर क्लिक ना करें या अटैचमेंट ना खोलें.

****CAUTION:** THIS MAIL IS ORIGINATED FROM OUTSIDE OF THE BANK'S DOMAIN
NOT CLICK ON LINKS OR OPEN ATTACHMENTS UNLESS YOU KNOW THE SENDER

011-41195959

Email:wellness@mediwheel.in

Dear Mr TRIVEDI BHAVIK SURESH,

Due to unavoidable circumstances, we regret to state that your following request for Health
Checkup appointment Re Schedule by provider

Booking Code : bobE34975

Appointment Date : 24-03-2023

Appointment Time : 8:00am-8:00am

Provider Name : Panchmukhi Hospital

Package Name : Medi-wheel Full Body Health Checkup Male Below 40

Address of Diagnostic/Hospital : Poonam Society, Mavdi , Chokadi ,150 Ring Road, Oppo. BRT Bus
Stand - 360005

City : Rajkot

State : Gujarat

Pincode : 360005

You are requested to login again and raise a fresh request. We regret for the inconvenience
caused

Bhavik Trivedi

© 2021-2022, Aru term Healthcare Limited

Dr. C. P. RADHANIYA

B.B.S., C.I.H.

Regd. No. G19798

PANCHMUKHI HOSPITAL

MAVADI CHOKADI.

150' RING ROAD, RAJKOT

Health Check up Booking Request(bobE34975), Beneficiary Code-76

Mediwheel <wellness@mediwheel.in>

Tue 21/03/2023 15:05

To: Bhavik Suresh Trivedi <BHAVIK.TRIVEDI@bankofbaroda.com>

Cc: customercare@mediwheel.in <customercare@mediwheel.in>

****सावधान: यह मेल बैंक डोमेन के बाहर से आया है. अगर आप प्रेषक को नहीं जानते तो मेल में दी गई लिंक पर क्लिक ना करें या अटैचमेंट ना खोलें.**
****CAUTION: THIS MAIL IS ORIGINATED FROM OUTSIDE OF THE BANK'S DOMAIN. NOT CLICK ON LINKS OR OPEN ATTACHMENTS UNLESS YOU KNOW THE SENDER.**

011-41195959
Email:wellness@mediwheel.in

Dear Mr TRIVEDI BHAVIK SURESH,

Thanks for booking Health Checkup and we have required following document for confirmation of booking health checkup.

1. HRM Letter

Please note following instruction for HRM letter.

1. For generating permission letter for cashless health check-up in the HR Connect, the path to be followed is given below:

a) Employee Self Service-> Reimbursement-> Reimbursement application ->Add New value ->Reimbursement Type: Mandatory Health Check-up " Click Add

b) Select Financial Year 2022-23, Self or Spouse, Claim Type - Cashless and Submit

c) After submission, click print button to generate Permission Letter

Booking Date : 21-03-2023

Health Check up Name : Medi-wheel Full Body Health Checkup Male Below 40

Name of Diagnostic/Hospital : Panchmukhi Hospital

Address of Diagnostic/Hospital : Poonam Society, Mavdi , Chokadi ,150 Ring Road, Oppo. BRT Bus Stand - 360005

Appointment Date : 25-03-2023

Preferred Time : 8:00am-8:30am

Member Information			
Booked Member Name	Age	Gender	Cost(In INR)
Mr TRIVEDI BHAVIK SURESH	37	Male	Cashless
Total amount to be paid			Cashless

We will get back to you with confirmation update shortly. Please find the package details as attached for your reference.

Package Name : Medi-wheel Full Body Health Checkup Male Below 40 - Includes (37)Tests

Tests included in this Package

Ecg, TSH, X-ray Chest, Stress Test (tmt)/ 2d Echo, Blood Sugar Postprandial, A:g Ratio, Blood Group, Total Cholesterol, Triglycerides, Fasting Blood Sugar, Ultrasound Whole Abdomen , Glycosylated Haemoglobin (hba1c), Hdl, Vldl, Urine Analysis, LDL, Total Protine, General Consultation, HDL/ LDL ratio, GGT(Gamma-glutamyl Transferase), Eye Check-up consultation, ALP (ALKALINE PHOSPHATASE), Uric Acid, AST/ALT Ratio, Serum Protein, CBC with ESR, Stool Analysis, Urine Sugar Fasting, Urine Sugar PP, T3, T4, Cholesterol Total / HDL Ratio, BUN, BUN/Creatinine Ratio, Bilirubin Total & Direct and Indirect, Albumin, Globulin

© 2023-2024 . Arcofemi Healthcare Limited.

Bhavik Trivedi

Dr. C. P. DADHANIYA
M.B.B.S.. C.I.H.
Regd. No. G19798
PANCHMUKHI HOSPITAL
MAVADI CHOKADI.
150' RING ROAD, RAJKOT

10mm/mV AUTO

10mm/mV

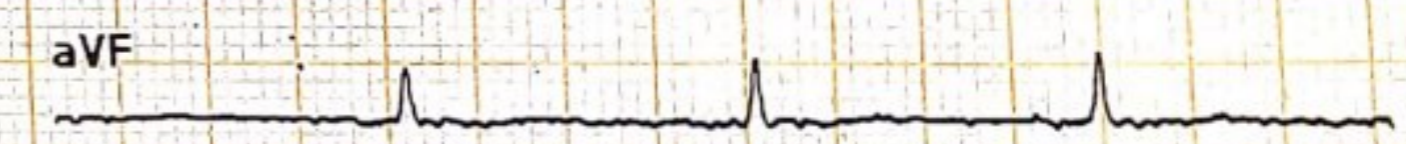
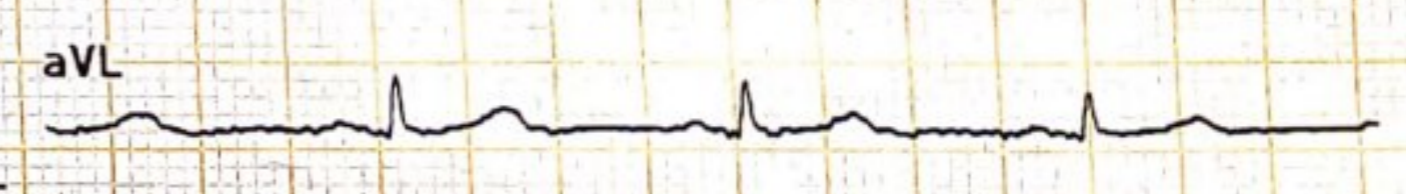
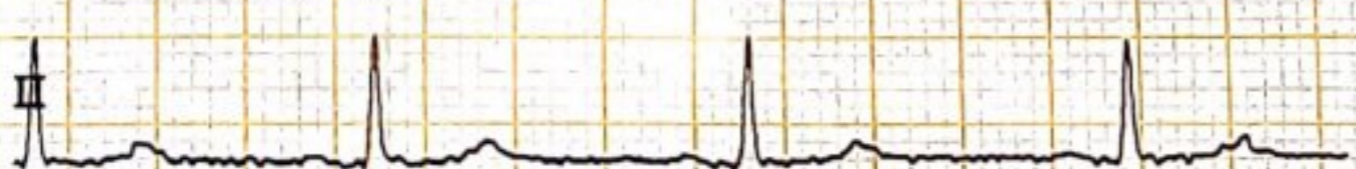
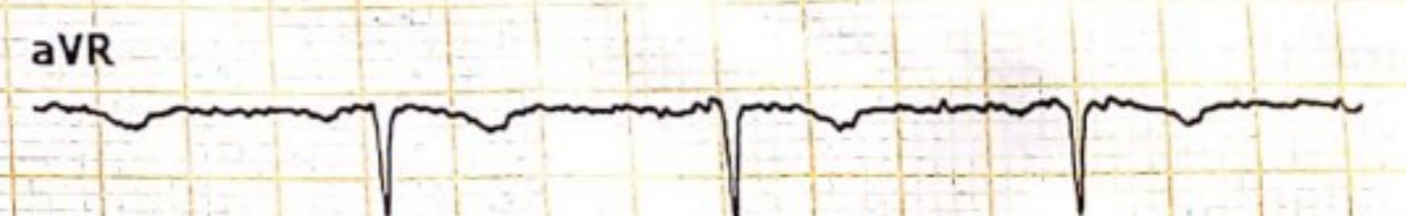

10mm/mV

25mm/s AC:ON 0.05-35Hz

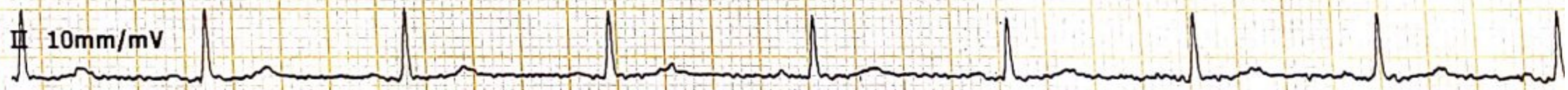

10mm/mV

V1

V2

V3

10mm/mV

V4

V5

V6

2023-3-24 8:35:46

ID:00002730

ID Card:

Name: T. Sivedi Bhauk sused

Gender: male

Age: 37

Height(cm):

Weight(Kg):

BP(mmHg):

HR: 75 bpm

P-R: 120 ms

Q-R-S: 96 ms

QT/QTc: 340/380 ms

P/QRS/T AXES: 49/37/43 deg

RV5/SV1: 0.65/0.73 mV

RV5+SV1: 1.38 mV

*The result must be confirmed by doctor!

Report Confirmed by:

Dr. C. P. DADHANIYA

M.B.B.S., C.I.W.

Regd. No. G19798

PANCHMUKHI HOSPITAL

MAVADI CHOKADI,

150 RING ROAD, RAJKOT

Bhauk Sivedi



Medi wheel bhavik trivedi GPS Map
Camera Lite

3-11-3-11, 3-11-3-11, Ring Rd Cir, near Mahiraj Hotel,
Poonam Society, Om Nagar, Rajkot, Gujarat 360004, India

Latitude

22.2653013°

Longitude

70.7843062°

Local 09:09:52 AM

GMT 03:39:52 AM

Altitude 146 meters

Friday, 24.03.2023



Important Notice
→ "Sex Determination of foetus is not done here. It is a punishable offence under PC & PNDT ACT, 1994."
→ "Asking for Sex Determination of foetus is also an offence under PC & PNDT ACT, 1994."

ગણતંત્રી અને સ્વયં શિક્ષણનો અર્થ શું છે.
આ સંસ્થામાં ફોટો અને અન્ય માધ્યમો દ્વારા સ્ત્રી અને પુત્રીનું સ્વરૂપ જાણવાનો પ્રયત્ન કરવો એક પાપ છે.
આ પાપને કાયદાની દ્રષ્ટિમાં ગંભીર ગુના ગણવામાં આવે છે.
આથી સર્વે સ્ત્રીઓ અને પુત્રીઓને આ પ્રકારના પ્રયત્નોમાંથી બચવાની સલાહ આપવામાં આવે છે.
આ સંસ્થામાં ફોટો અને અન્ય માધ્યમો દ્વારા સ્ત્રી અને પુત્રીનું સ્વરૂપ જાણવાનો પ્રયત્ન કરવો એક પાપ છે.
આ પાપને કાયદાની દ્રષ્ટિમાં ગંભીર ગુના ગણવામાં આવે છે.
આથી સર્વે સ્ત્રીઓ અને પુત્રીઓને આ પ્રકારના પ્રયત્નોમાંથી બચવાની સલાહ આપવામાં આવે છે.

 **GPS Map**
Camera Lite

7Q7M+VMV, Mavdi Main Road, Mavdi, Rajkot, Gujarat
360004, India

Latitude
22.2646898°

Longitude
70.784208°

Local 09:10:17 AM
GMT 03:40:17 AM

Altitude 146 meters
Friday, 24.03.2023



બંક ઝાંઘ બરોડા
Bank of Baroda

જાણ
Name **BHAVIK TRIVEDI**

કર્મચારી કોડ ક્ર
E.C. No. **04486**

(Handwritten signature)

ડાયરેક્ટર (સી. ડી. ડી.)
ડાયરેક્ટ બાંધકામ
DR. R. M. JAGGER (DR. R. M.)
સરકારી અધિકારી
SARVADAYA HULSAR REGION

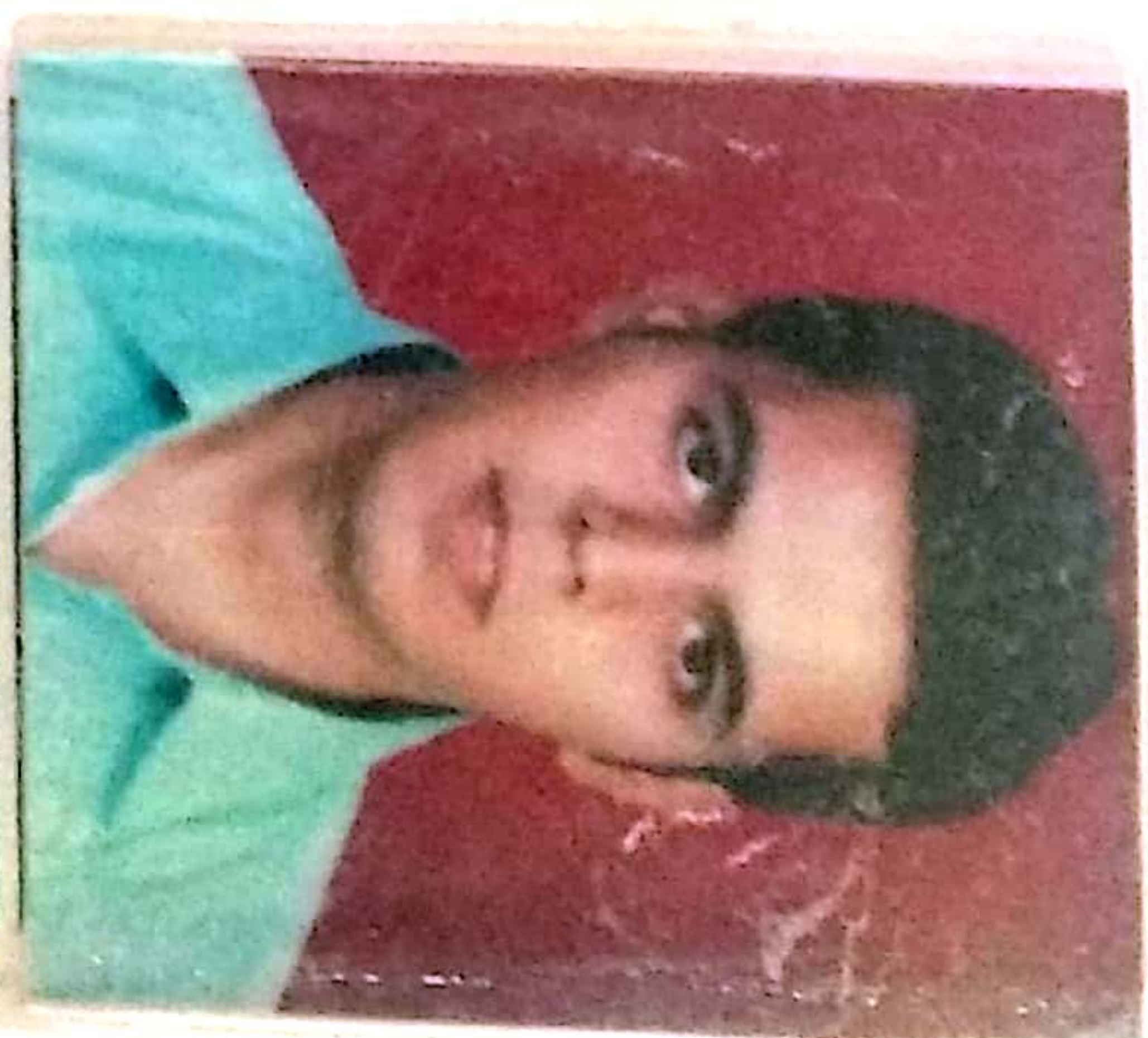

Bhavik Trivedi
ધારક કે રક્ષક
Signature of Holder

आयकर विभाग

INCOME TAX DEPARTMENT



भारत सरकार

GOVT. OF INDIA

BHAVIK S TRIVEDI

SURESH MOHANLAL TRIVEDI

05/02/1986

Permanent Account Number

AFXPT9248R

BS Trivedi

Signature





भारत सरकार

Unique Identification Authority of India
Government of India

नोंदविण्याचा क्रमांक / Enrollment No 1218/16078/00503

To
शक्ति सुरेश त्रिवेदी
Shavik Suresh Trivedi
S/O Suresh Moharjal Trivedi
C-6 Vaibhav Complex
Bare Road
Near I.C.I.C. / Bank Dahanu Road
Dahanu
Thane
Maharashtra 401602
9271683413

Ref 327 / 01C / 596504 / 597206 / P



UE119254438N



आपला आधार क्रमांक / Your Aadhaar No. :

6530 5192 0206

आधार - सामान्य माणसाचा अधिकार



शक्ति सुरेश त्रिवेदी
Shavik Suresh Trivedi
जन्म वर्ष / Year of Birth : 1986
पुरुष / Male



6530 5192 0206

आधार - सामान्य माणसाचा अधिकार

मिलने-पर, निम्नलिखित को लौटाए

मुख्य प्रबंधक (सुरक्षा)

बैंक ऑफ बडौदा, गुजरात परिचालन

चौथा तल, बैंक ऑफ बडौदा टावर्स, लॉ गार्डन के पास, एलिसब्रिज,

अहमदाबाद - 380 006. गुजरात, भारत.

फोन 91 079 26473041 फैक्स 91 079 26467816

No.

If found, please return to

Chief Manager (Security)

Bank of Baroda, Gujarat Operations

4th Floor, Bank of Baroda Towers. Nr. Law Garden, Ellisbridge.

Ahmedabad - 380 006. Gujarat. India.

Phone : 91 079 26473041 Fax : 91 079 26467816

B+Ve Mole on face

रक्त समूह/ Blood Group

परचान चिन्ह / Identification Marks

Pat.s' Name: BHAVIK S. TRIVEDI

DATE: 24 March 2023

U.S.G. OF ABDOMEN AND PELVIS

- **LIVER:** is normal size and shows **bright** parenchymal echotexture. No focal lesion noted. Intrahepatic biliary radicals appear normal. C.B.D and portal vein appears normal in calibre.
- **GALL BLADDER:** Well distended and appears normal. No evidence of gallstone or changes of cholecystitis.
- **PANCREAS:** appears normal in size, shape, echogenicity and echotexture. No focal lesion noted. No e/o peripancreatic fluid collection.
- **SPLEEN:** normal in size, shape, echogenicity and echotexture. No focal lesion noted.
- **BOTH KIDNEYS:** are normal in size and echotexture. Cortical echogenicity appears normal. Cortico medullary differentiation is preserved. No e/o calculi or hydronephrosis on either side.
- **URINARY BLADDER:** Well distended. No evidence of calculus, wall thickening, diverticula or mass lesion.
- **PROSTATE:** is normal in size, shape and echogenicity. No focal lesion.
- Visualised bowel loops show no evident abnormality. No e/o lymphadenopathy. RIF/ LIF CLEAR. Bilateral C-P angels clear.

CONCLUSION:

- **Grade II fatty changes in liver.**

Thanks for reference.

DR PRATIK KAGATHARA
MD

Krishna Arcade, 150 Feet Ring Road, Opp. Om Nagar (BRTS), Rajkot. Mo. 72838 42020

R

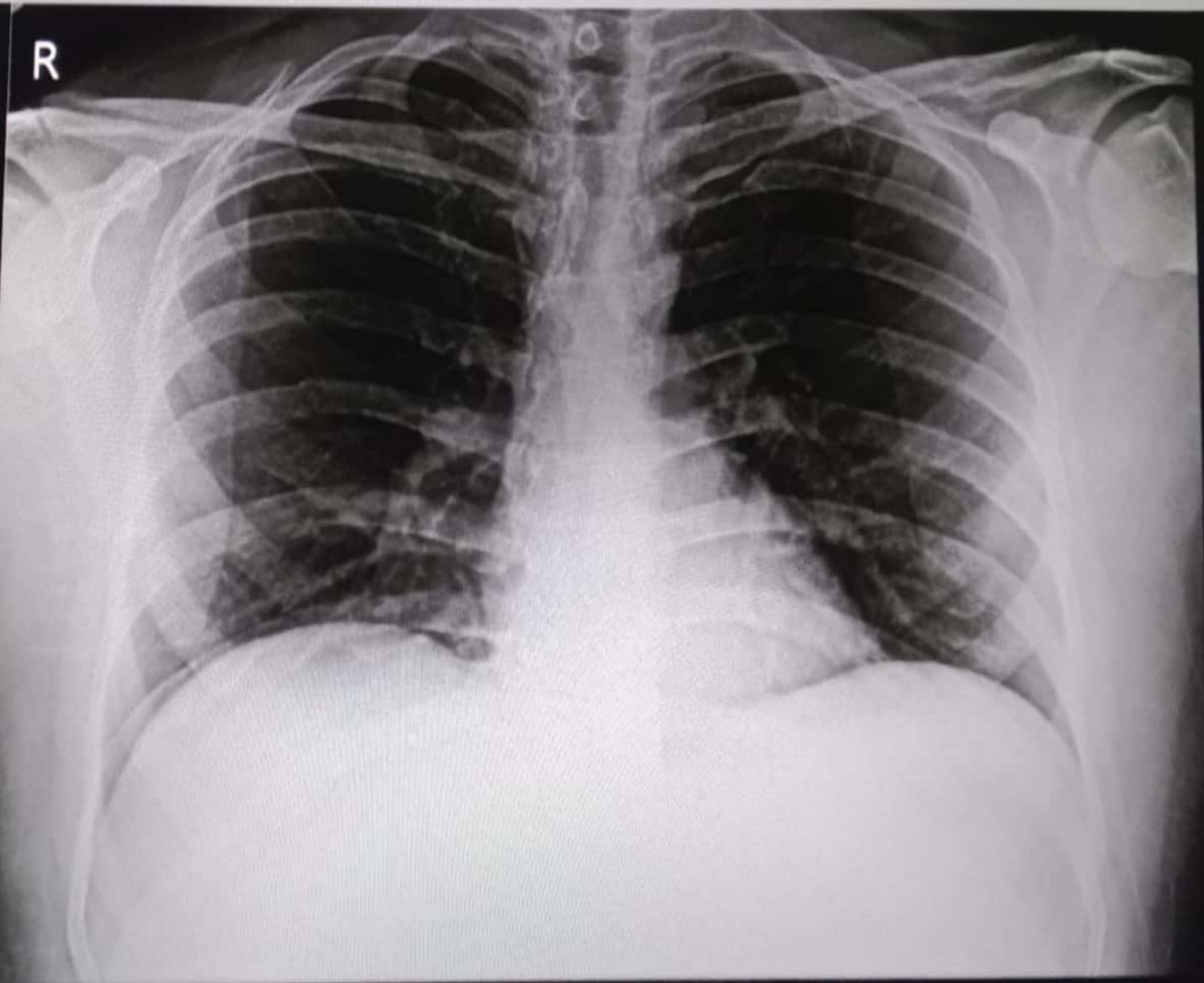

BHAVIK S. TRIVEDI 37Y/M CHEST PA 24-Mar-23
NEELKANTH DIAGNOSTICS - RAJKOT (DR. PRATIK KAGATHARA)



Pt.'s Name: BHAVIK S. TRIVEDI

Date: 24 March, 2023

Radiograph of chest (PA view)

- Both the lung fields are clear
- No e/o consolidation, cavitations or collapse.
- Both the hila appears normal
- Both costophrenic angles appear clear.
- Both domes of diaphragm appear normal.
- Cardiac size is within normal limit.
- Bones under view reveals no evident abnormality.

Thanks for reference.

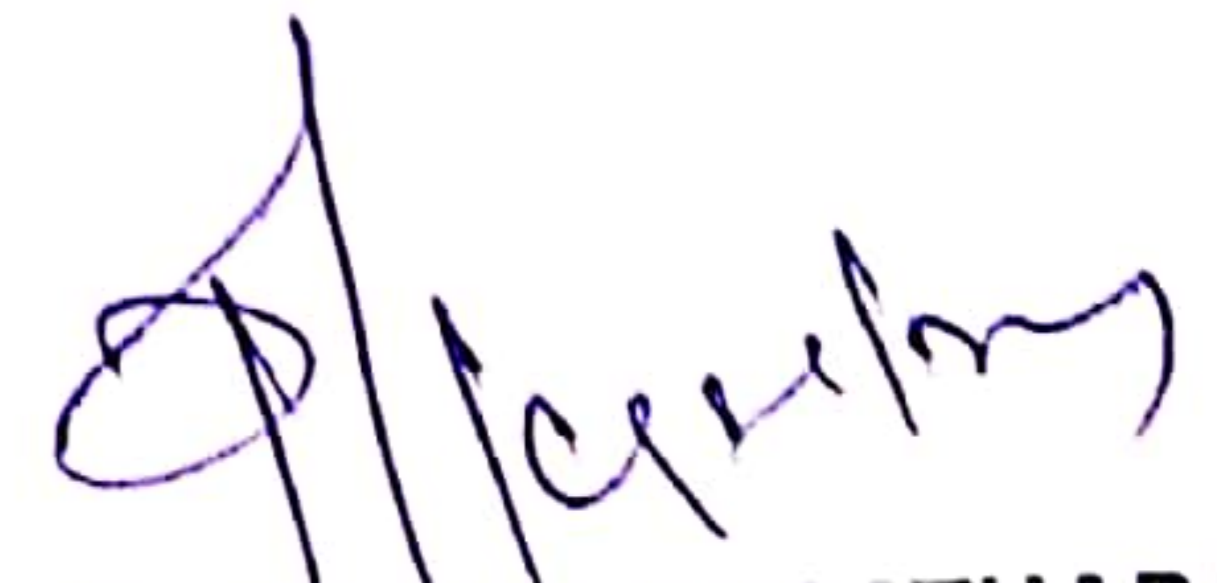
DR PRATIK KAGATHARA
— MD

Krishna Arcade, 150 Feet Ring Road, Opp. Om Nagar (BRTS), Rajkot. Mo. 72838 42020



TEST REPORT

Name : Trivedi Bhavik S	Reg. No : 303101873
Age/Sex : 37 Years / Male	Reg. Date : 24-Mar-2023 04:26 PM
Ref. By : Dr. PANCHMUKHI HOSPITAL / INSURANCE	Collected On : 24-Mar-2023 12:00 AM
Client Name : PANCHMUKHI HOSPITAL	Report Date : 24-Mar-2023 07:02 PM

COMPLETE BLOOD COUNT (CBC)
Specimen: EDTA blood

Parameter	Result	Unit	Biological Ref. Interval
RBC Parameters			
Hemoglobin (SLS method)	16.2	g/dL	13.0 - 18.0
Hematocrit (Electrical Impedance)	42.60	%	47 - 52
RBC Count (Electrical Impedance)	5.62	million/cmm	4.7 - 6.0
MCV (Calculated)	75.8	fL	78 - 110
MCH (Calculated)	28.9	Pg	27 - 31
MCHC (Calculated)	38.1	%	30 - 35
RDW (Calculated)	12.7	%	11.5 - 14.0
WBC Parameters			
WBC Count (Flowcytometry)	7670	/cmm	4000 - 10500
DIFFERENTIAL WBC COUNT			
Neutrophils (%)	49 %	% Range 42.0 - 75.2	Abs. Value 3758 /cmm Abs. Range 1800 - 7700
Lymphocytes (%)	41 %	20 - 45	3145 /cmm 1000 - 3900
Eosinophils (%)	04 %	1 - 4	307 /cmm 0 - 450
Monocytes (%)	06 %	2 - 8	460 /cmm 200 - 1000
Basophils (%)	00 %	0 - 1	0 /cmm 20 - 100
Platelete Parameter			
Platelet Count	277000	/cmm	150000 - 450000
MPV	7.1	fL	7.4 - 10.4
PDW	58.9	%	8.3 - 56.6
PCT (Platelet Haematocrit)	0.20	%	0.2 - 0.5

DRI.

This is an Electronically Authenticated Report.

Page 1 of 13

Dr. Viral Jethava
M.D. (Path, PDCC)

Dr. Viral R. Jethava
M.D. (Path, PDCC)



towards the healthiness...



TEST REPORT

Name	: Trivedi Bhavik S	Reg. No	: 303101873
Age/Sex	: 37 Years / Male	Reg. Date	: 24-Mar-2023 04:26 PM
Ref. By	: Dr. PANCHMUKHI HOSPITAL / INSURANCE	Collected On	: 24-Mar-2023 12:00 AM
Client Name	: PANCHMUKHI HOSPITAL	Report Date	: 24-Mar-2023 07:02 PM

BLOOD GROUP & RH

Specimen: EDTA and Serum; Method: Haemagglutination

Parameter	Result	Unit	Biological Ref. Interval
ABO	"B"		
Rh (D)	Positive		

The Blood Group is done from received sample. Kindly ask for Blood Group Card. In case of any query, please contact Laboratory.

DRI.

This is an Electronically Authenticated Report.

Page 2 of 13

Dr. Viral Jethava
M.D. (Path, PDCC)

Dr. Viral R. Jethava
M.D. (Path, PDCC)



towards the healthiness...



TEST REPORT

Name : Trivedi Bhavik S	Reg. No : 303101873
Age/Sex : 37 Years / Male	Reg. Date : 24-Mar-2023 04:26 PM
Ref. By : Dr. PANCHMUKHI HOSPITAL / INSURANCE	Collected On : 24-Mar-2023 12:00 AM
Client Name : PANCHMUKHI HOSPITAL	Report Date : 24-Mar-2023 07:02 PM

Test	Result	Unit	Biological Ref. Interval
Erythrocyte sedimentation rate Sample, EDTA whole blood			
ESR (After 1 hour)	04	mm/hr	1 - 7

DRI.

This is an Electronically Authenticated Report.

Page 3 of 13

Dr. Viral Jethava
M.D. (Path, PDCC)

Dr. Viral R. Jethava
M.D. (Path, PDCC)



towards the healthiness...



TEST REPORT

Name : Trivedi Bhavik S	Reg. No : 303101873
Age/Sex : 37 Years / Male	Reg. Date : 24-Mar-2023 04:26 PM
Ref. By : Dr. PANCHMUKHI HOSPITAL / INSURANCE	Collected On : 24-Mar-2023 12:00 AM
Client Name : PANCHMUKHI HOSPITAL	Report Date : 24-Mar-2023 07:02 PM

FASTING PLASMA GLUCOSE
Specimen: Flouride plasma

Parameter	Result	Unit	Biological Ref. Interval
Fasting Blood Sugar (FBS) <small>HEXOKINASE</small>	97.0	mg/dL	<100 :Non-Diabetic 100-125 :Impaired Fasting Glucose (IFG) ≥126 :Diabetic

Criteria for the diagnosis of diabetes :

- HbA1c ≥/ = 6.5 *Or
- Fasting plasma glucose >126 gm/dL. Fasting is defined as no caloric intake at least for 8 hrs.Or
- Two-hour plasma glucose ≥/ = 200mg/dL during an oral glucose tolerance test by using a glucose load containing the equivalent of 75 gm anhydrous glucose dissolved in water.Or
- In a patient with classic symptoms of hyperglycemia or hyperglycemic crisis, a random plasma glucose ≥/ = 200 mg/dL.

*In the absence of unequivocal hyperglycemia, criteria 1-3 should be confirmed by repeat testing.
American diabetes association. Standards of medical care in diabetes 2011. Diabetes care 2011;34; S11.

towards the healthiness...

DRI.

This is an Electronically Authenticated Report.

Page 4 of 13

Dr. Viral Jethava
M.D. (Path, PDCC)

Dr. Viral R. Jethava
M.D. (Path, PDCC)





TEST REPORT

Name : Trivedi Bhavik S	Reg. No : 303101873
Age/Sex : 37 Years / Male	Reg. Date : 24-Mar-2023 04:26 PM
Ref. By : Dr. PANCHMUKHI HOSPITAL / INSURANCE	Collected On : 24-Mar-2023 12:00 AM
Client Name : PANCHMUKHI HOSPITAL	Report Date : 25-Mar-2023 07:50 PM

POST PRANDIAL PLASMA GLUCOSE
Specimen: Flouride plasma

Parameter	Result	Unit	Biological Ref. Interval
Post Prandial Blood Sugar (PPBS) <i>HEXOKINASE</i>	94.0	mg/dL	70 - 140
Urine Glucose- PP <i>Glucose Oxidase-Peroxidase</i>	Nil		
Urine Acetone- PP	Nil		

Criteria for the diagnosis of diabetes :

- HbA1c \geq 6.5 *Or
- Fasting plasma glucose >126 gm/dL. Fasting is defined as no caloric intake at least for 8 hrs.Or
- Two-hour plasma glucose \geq 200mg/dL during an oral glucose tolerance test by using a glucose load containing the equivalent of 75 gm anhydrous glucose dissolved in water.Or
- In a patient with classic symptoms of hyperglycemia or hyperglycemic crisis, a random plasma glucose \geq 200 mg/dL.

*In the absence of unequivocal hyperglycemia, criteria 1-3 should be confirmed by repeat testing.
American diabetes association. Standards of medical care in diabetes 2011. Diabetes care 2011;34; S11.

towards the healthiness...

DRI.

This is an Electronically Authenticated Report.

Page 5 of 13

Dr. Viral Jethava
M.D. (Path, PDCC)

Dr. Viral R. Jethava
M.D. (Path, PDCC)





TEST REPORT

Name : Trivedi Bhavik S	Reg. No : 303101873
Age/Sex : 37 Years / Male	Reg. Date : 24-Mar-2023 04:26 PM
Ref. By : Dr. PANCHMUKHI HOSPITAL / INSURANCE	Collected On : 24-Mar-2023 12:00 AM
Client Name : PANCHMUKHI HOSPITAL	Report Date : 24-Mar-2023 07:02 PM

LIPID PROFILE
Specimen: Serum

Parameter	Result	Unit	Biological Ref. Interval
Cholesterol <i>Cholesterol Oxidase</i>	167.4	mg/dL	Desirable : < 200.0 Borderline High : 200-239 High : > 240.0
Triglyceride <i>Enzymatic Reaction With Glycerol Kinase</i>	98.2	mg/dL	Normal : < 150.0 Borderline : 150-199 High : 200-499 Very High : > 500.0
HDL Cholesterol <i>Siemens AHDL</i>	43.5	mg/dL	High Risk : < 40 Low Risk : >= 60
LDL Cholesterol <i>Siemens ALDL</i>	67.4	mg/dL	Optimal : < 100 Near Optimal/above optimal : 100-129 Borderline High : 130-159 High : 160-189 Very High : >=190
VLDL Cholesterol <i>Calculated</i>	19.64	mg/dL	15 - 35
LDL / HDL RATIO <i>Calculated</i>	1.55		0 - 3.5
Cholesterol /HDL Ratio <i>Calculated</i>	3.85		0 - 5.0

D.R.J.

This is an Electronically Authenticated Report.

Page 6 of 13

Dr. Viral Jethava
M.D. (Path, PDCC)

Dr. Viral R. Jethava
M.D. (Path, PDCC)



towards the healthiness...



TEST REPORT

Name	: Trivedi Bhavik S	Reg. No	: 303101873
Age/Sex	: 37 Years / Male	Reg. Date	: 24-Mar-2023 04:26 PM
Ref. By	: Dr. PANCHMUKHI HOSPITAL / INSURANCE	Collected On	: 24-Mar-2023 12:00 AM
Client Name	: PANCHMUKHI HOSPITAL	Report Date	: 24-Mar-2023 06:44 PM

UREA & BLOOD UREA NITROGEN

Spcimen : Serum

Parameter	Result	Unit	Biological Ref. Interval
Urea <i>Calculated</i>	26.4	mg/dL	17 - 43
Blood Urea Nitrogen (BUN) <i>UREASE/GLDH</i>	12.33	mg/dL	7.0 - 18.0
Uric Acid <i>Uricase</i>	3.8	mg/dL	3.5 - 7.2

DRI.

This is an Electronically Authenticated Report.

Page 7 of 13

Dr. Viral Jethava
M.D. (Path, PDCC)

Dr. Viral R. Jethava
M.D. (Path, PDCC)



towards the healthiness...



TEST REPORT

Name	: Trivedi Bhavik S	Reg. No	: 303101873
Age/Sex	: 37 Years / Male	Reg. Date	: 24-Mar-2023 04:26 PM
Ref. By	: Dr. PANCHMUKHI HOSPITAL / INSURANCE	Collected On	: 24-Mar-2023 12:00 AM
Client Name	: PANCHMUKHI HOSPITAL	Report Date	: 24-Mar-2023 06:44 PM

Creatinine With eGFR

Specimen : Serum

Parameter	Result	Unit	Biological Ref. Interval
Creatinine <small>ALKALINE PICRATE, COLORIMETRIC KINETIC</small>	0.76	mg/dL	0.7 - 1.3
eGFR	115	ml/min/1.73 sq m	Normal or High: >=90 Mild decrease: 60-89 Mild moderate decrease: 45-59 Moderate to severe decrease: 30-44 Severe decrease: 15-29 Kidney failure: <15

DRI.

This is an Electronically Authenticated Report.

Page 8 of 13

Dr. Viral Jethava
M.D. (Path, PDCC)

Dr. Viral R. Jethava
M.D. (Path, PDCC)



towards the healthiness...



TEST REPORT

Name : Trivedi Bhavik S	Reg. No : 303101873
Age/Sex : 37 Years / Male	Reg. Date : 24-Mar-2023 04:26 PM
Ref. By : Dr. PANCHMUKHI HOSPITAL / INSURANCE	Collected On : 24-Mar-2023 12:00 AM
Client Name : PANCHMUKHI HOSPITAL	Report Date : 24-Mar-2023 06:44 PM

THYROID FUNCTION TEST

Parameter	Result	Unit	Biological Ref. Interval
Thyroid Stimulating Hormone (TSH) <small>CLIA</small>	5.930	μ U/ml	0.35 - 5.50

Remarks:

- Thyroid-stimulating hormone (TSH) is synthesized and secreted by the anterior pituitary in response to a negative feedback mechanism involving concentrations of FT3 (free T3) and FT4 (free T4). Additionally, the hypothalamic tripeptide, thyrotropin-releasing hormone (TRH), directly stimulates TSH production. TSH stimulates thyroid cell production and hypertrophy, also stimulates the thyroid gland to synthesize and secrete T3 and T4.
- Quantification of TSH is significant to differentiate primary (thyroid) from secondary (pituitary) and tertiary (hypothalamus) hypothyroidism.
- In primary hypothyroidism, TSH levels are significantly elevated, while in secondary and tertiary hypothyroidism, TSH levels are low.

TSH levels During Pregnancy :

- First Trimester : 0.1 to 2.5 μ U/mL
- Second Trimester : 0.2 to 3.0 μ U/mL
- Third trimester : 0.3 to 3.0 μ U/mL
- Reference: Carl A.Burtis,Edward R.Ashwood,David E.Bruns. Tietz Textbook of Clinical Chemistry and Molecular Diagnostics. 5th Edition. Philadelphia: WB Saunders,2012:2170

Triiodothyronine (T3) <small>CLIA</small>	0.98	ng/mL	0.6 - 1.81
---	-------------	--------------	-------------------

Clinical Significance:

- Triiodothyronine (T3) is a hormone synthesized and secreted by the thyroid gland in response to the pituitary hormone TSH and is regulated by a negative feedback mechanism involving the thyroid gland, pituitary gland, and hypothalamus.
- In the circulation, 99.7% of T3 is reversibly bound to transport proteins, primarily thyroxine-binding globulin (TBG) and to a lesser extent albumin and prealbumin. The remaining unbound T3 is free in the circulation and is metabolically active.
- In hypothyroidism and hyperthyroidism, FT3 levels parallel changes in total T3 levels. Measuring FT3 is useful in certain conditions such as normal pregnancy and steroid therapy, when altered levels of total T3 occur due to changes in T3 binding proteins, especially TBG.

DRI.

This is an Electronically Authenticated Report.

Page 9 of 13

Dr. Viral Jethava
M.D. (Path, PDCC)

Dr. Viral R. Jethava
M.D. (Path, PDCC)



towards the healthiness...



TEST REPORT

Name : Trivedi Bhavik S	Reg. No : 303101873
Age/Sex : 37 Years / Male	Reg. Date : 24-Mar-2023 04:26 PM
Ref. By : Dr. PANCHMUKHI HOSPITAL / INSURANCE	Collected On : 24-Mar-2023 12:00 AM
Client Name : PANCHMUKHI HOSPITAL	Report Date : 24-Mar-2023 06:44 PM

Thyroxine (T4) 9.00 µg/dL 4.5 - 12.6
CLIA

Clinical Significance :

- Thyroxin (T4) is a hormone synthesized and secreted by the thyroid gland in response to the pituitary hormone TSH and is regulated by a negative feedback mechanism involving the thyroid gland, pituitary gland, and hypothalamus. In the circulation, 99.95% of T4 is reversibly bound to transport proteins, primarily thyroxine-binding globulin (TBG) and to a lesser extent albumin and thyroxine-binding prealbumin. The remaining unbound T4 is free in the circulation and is both metabolically active and a precursor to T3.
- In hypothyroidism and hyperthyroidism, FT4 levels parallel changes in total T4 levels. Measuring FT4 is useful in certain conditions such as normal pregnancy and steroid therapy, when altered levels of total T4 occur due to changes in T4 binding proteins, especially TBG.

Limitations:

- The anticonvulsant drug phenytoin may interfere with total and FT4 levels due to competition for TBG binding sites.
- FT4 values may be decreased in patients taking carbamazepine.
- Thyroid autoantibodies in human serum may interfere and cause falsely elevated FT4 results.

DRI.

This is an Electronically Authenticated Report.

Page 10 of 13

Dr. Viral Jethava
M.D. (Path, PDCC)

Dr. Viral R. Jethava
M.D. (Path, PDCC)



towards the healthiness...



TEST REPORT

Name	: Trivedi Bhavik S	Reg. No	: 303101873
Age/Sex	: 37 Years / Male	Reg. Date	: 24-Mar-2023 04:26 PM
Ref. By	: Dr. PANCHMUKHI HOSPITAL / INSURANCE	Collected On	: 24-Mar-2023 12:00 AM
Client Name	: PANCHMUKHI HOSPITAL	Report Date	: 24-Mar-2023 08:18 PM

STOOL EXAMINATION

Parameter	Result	Unit	Biological Ref. Interval
Colour	Yellow		
Consistency	Solid		
CHEMICAL EXAMINATION			
Occult Blood <i>Peroxidase Reaction with o-Dianisidine</i>	Negative		
Reaction <i>pH Strip Method</i>	Alkaline		
Reducing Substance	Absent		
MICROSCOPIC EXAMINATION			
Mucus	Absent		
Pus Cells	Absent		
Red Cells	Absent		
Epithelial Cells	Absent		
Vegetable Cells	Absent		
Trophozoites	Absent		
Cysts	Absent		
Ova	Absent		
Neutral Fat	Absent		
Monilia	Absent		
Bacteria	Absent		

Note: Stool occult blood test is highly sensitive to peroxidase like activity of free hemoglobin.

False negative: False negative occult blood test may be observed in case of excess (>250mg/day) Vitamin C intake and in case of occasional unruptured RBCs.

False positive: False positive occult blood test may be observed in stool samples containing vegetable peroxidase (turnips, horseradish, cauliflower, brocoli, cantaloupe, parsnips) and myoglobin from food (meat diet) intake.

DRI.

This is an Electronically Authenticated Report.

Page 11 of 13

Dr. Viral Jethava
M.D. (Path, PDCC)





TEST REPORT

Name : Trivedi Bhavik S	Reg. No : 303101873
Age/Sex : 37 Years / Male	Reg. Date : 24-Mar-2023 04:26 PM
Ref. By : Dr. PANCHMUKHI HOSPITAL / INSURANCE	Collected On : 24-Mar-2023 12:00 AM
Client Name : PANCHMUKHI HOSPITAL	Report Date : 24-Mar-2023 07:02 PM

URINE ROUTINE EXAMINATION

Parameter	Result	Unit	Biological Ref. Interval
PHYSICAL EXAMINATION			
Quantity	20 cc		
Colour	Pale Yellow		
Clarity	Clear		
CHEMICAL EXAMINATION (BY REFLECTANCE PHOTOMETRIC)			
pH	5.0		4.6 - 8.0
Sp. Gravity	1.005		1.001 - 1.035
Protein	Nil		
Glucose	Nil		
Ketone Bodies	Nil		
Urobilinogen	Normal Present		
Bile salts:	Absent		Absent
Bile Pigments:	Absent		Absent
Nitrite	Nil		
MICROSCOPIC EXAMINATION (MANUAL BY MICROSCOPY)			
Leucocytes (Pus Cells)	Occasional/hpf		
Erythrocytes (Red Cells)	Absent		
Epithelial Cells	Absent		
Amorphous Material	Absent		
Casts	Absent		
Crystals	Absent		
Bacteria	Absent		

D.R.I.

This is an Electronically Authenticated Report.

Page 12 of 13

Dr. Viral Jethava
M.D. (Path, PDCC)

Dr. Viral R. Jethava
M.D. (Path, PDCC)



towards the healthiness...



TEST REPORT

Name : Trivedi Bhavik S	Reg. No : 303101873
Age/Sex : 37 Years / Male	Reg. Date : 24-Mar-2023 04:26 PM
Ref. By : Dr. PANCHMUKHI HOSPITAL / INSURANCE	Collected On : 24-Mar-2023 12:00 AM
Client Name : PANCHMUKHI HOSPITAL	Report Date : 24-Mar-2023 06:44 PM

LIVER FUNCTION TEST

Specimen : Serum

Parameter	Result	Unit	Biological Ref. Interval
Total Protein <i>BIURET</i>	6.78	g/dL	6.4 - 8.2
Albumin <i>Dye Binding - Bromocresol Purple (BCP)</i>	3.76	g/dL	3.40 - 5.00
Globulin <i>Calculated</i>	3.02	g/dL	2.3 - 3.5
A/G Ratio <i>Calculated</i>	1.25		0.8 - 3.1
SGOT (AST) <i>Siemens/37C</i>	25.4	U/L	15 - 37
SGPT (ALT) <i>Siemens/37C</i>	20.4	U/L	16 - 63
Alkaline Phosphatase <i>Siemens/37C</i>	68.1	U/L	46 - 116
Total Bilirubin <i>Diazo-Caffeine/Benzoate Coupling (Jendrassik-Grof) w/blank</i>	0.24	mg/dL	0.2 - 1
Conjugated Bilirubin <i>Diazo-Caffeine/Benzoate Coupling (Jendrassik-Grof) w/blank</i>	0.11	mg/dL	0 - 0.20
Unconjugated Bilirubin <i>Sulph acid dpl/caff-benz</i>	0.13	mg/dL	0.0 - 1.1

----- End Of Report -----

D.R.I.

This is an Electronically Authenticated Report.

Page 13 of 13

Dr. Viral Jethava
M.D. (Path, PDCC)

Dr. Viral R. Jethava
M.D. (Path, PDCC)



towards the healthiness...

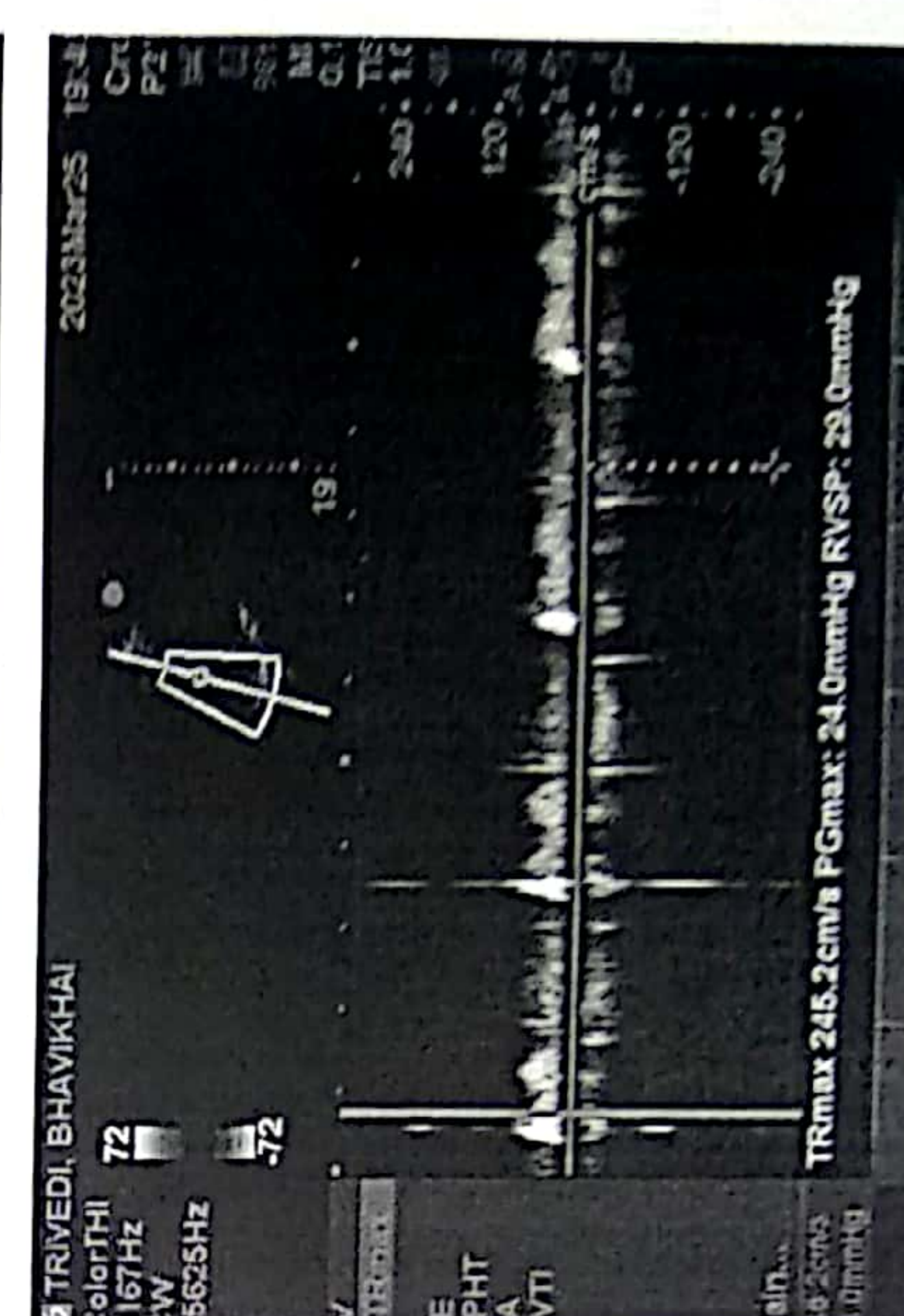
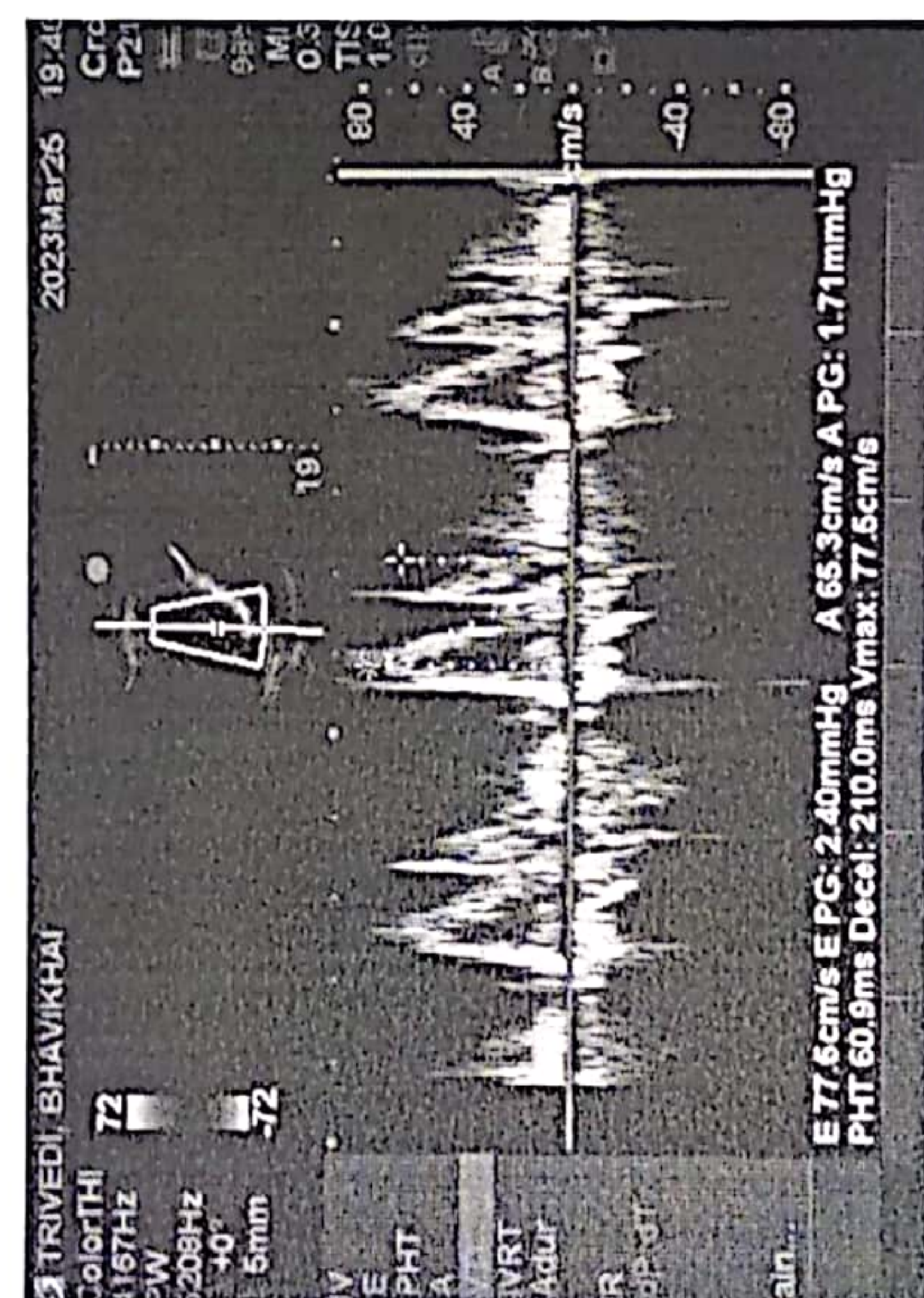
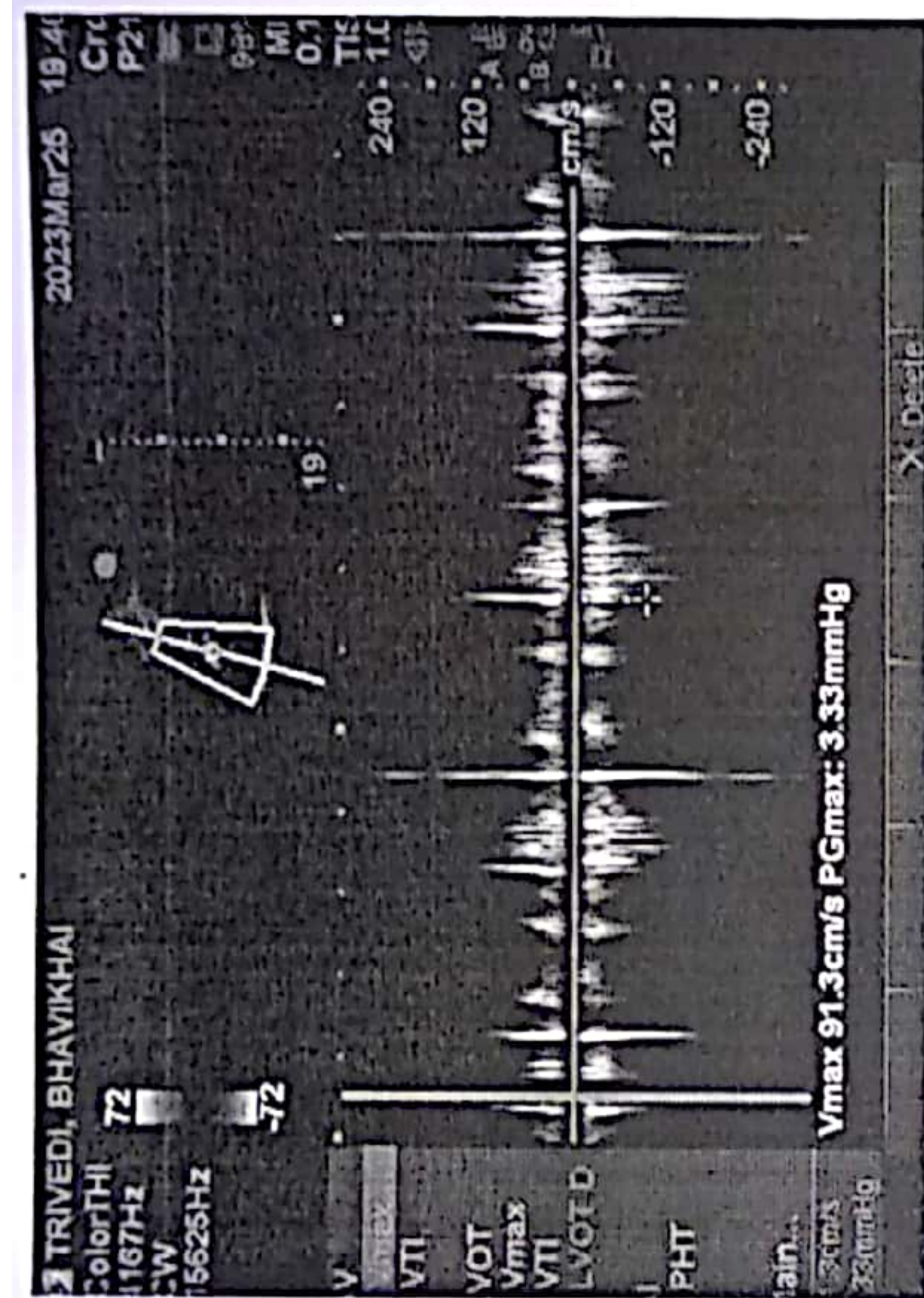
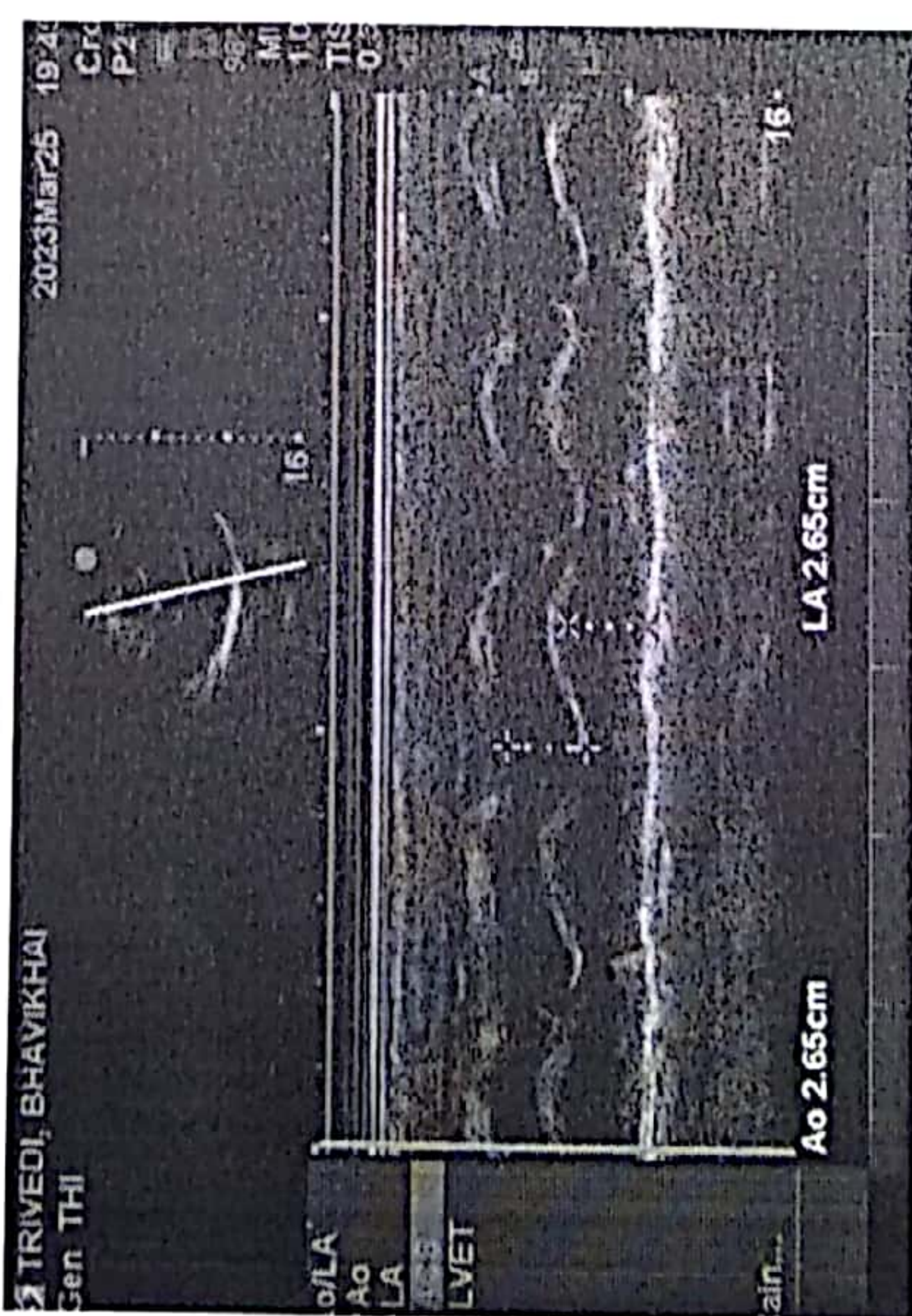
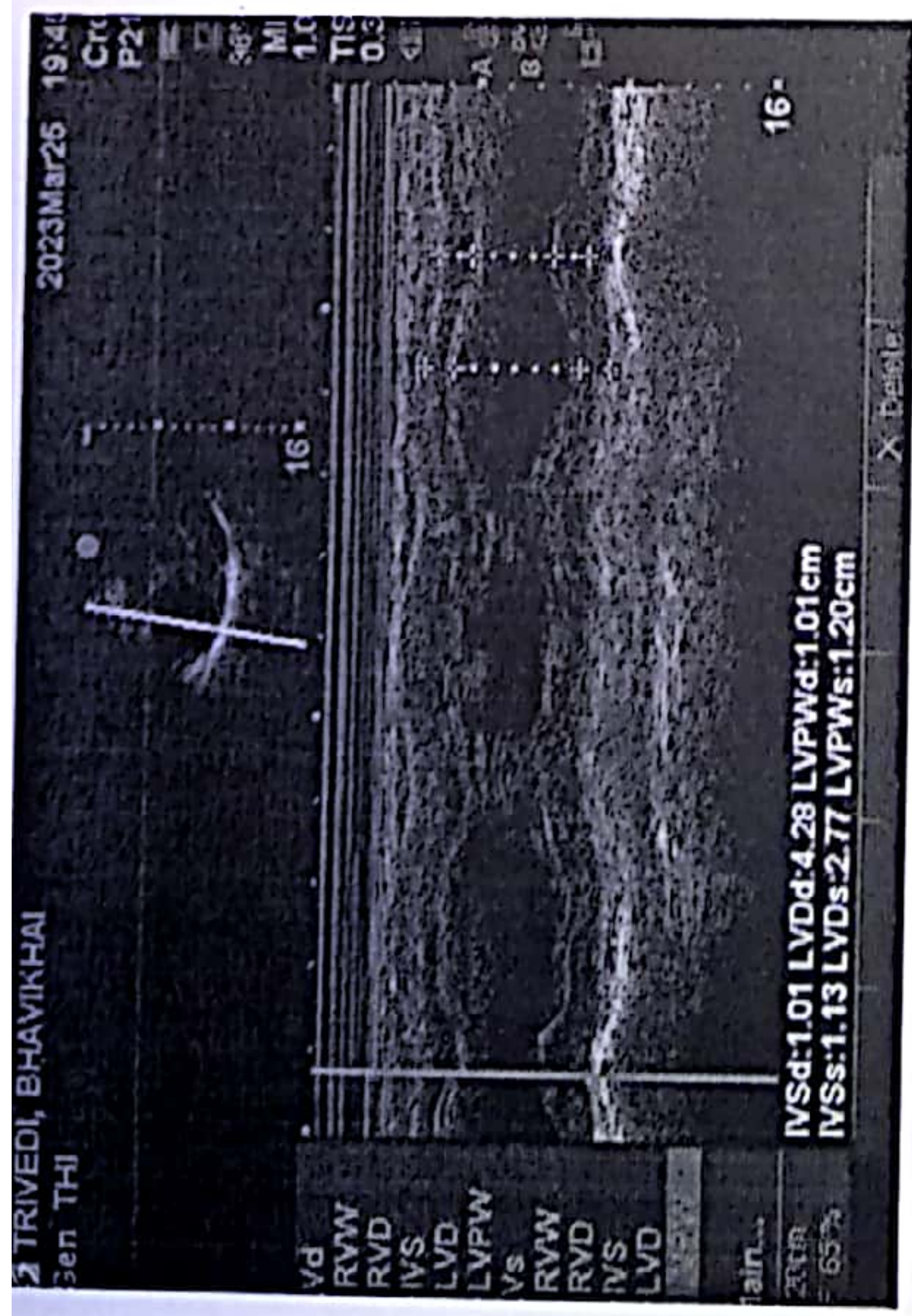



Patient Report

SonoSite Patient Report, Copyright © 2015, FUJIFILM SonoSite, Inc.

Patient Information

Patient Name TRIVEDI, BHAVIKHAI
 ID (_No_ID_)
 Accession
 Date of Birth YYYY MM DD
 Gender
 Ethnicity
 Height
 Weight

Procedure Type
 Procedure ID 1
 Study Date 2023 /03 /25
 YYYY MM DD
 Study Time 7:44 PM
 Indications
 Institution
 Department ID
 User
 Reading Dr.
 Referring Dr.

Cardiac

BSA

BP
HR

M Mode (Mean Values)

	Diastolic	Systolic	
RVW			
RVD			
IVS	1.01 cm	1.13 cm	
LVD	4.28 cm	2.77 cm	
LVPW	1.01 cm	1.20 cm	
EF	65 %		LVESV 28.8 ml
CO			LVEDV 82.2 ml
CI			IVSFT 11.9 %
SV	53.4 ml		LVDFS 35.3 %
SI			LVPWFT 18.8 %
			LV Mass 143.4 g
			Ao 2.65 cm
			LA 2.65 cm
			ACS
			LA/Ao 1.00
			LVET
			EF:Slope
			EPSS

2D LV (Mean Values)

	Diastolic	Systolic	
RVW			
RVD			
IVS			
LVD			
LVPW			
EF			LVESV
CO			LVEDV
CI			IVSFT
SV			LVDFS
SI			LVPWFT
			Ao
			LA
			LA/Ao
			AAo

2D Valve Area (Mean Values)

MV
AV

2D LV Volume (Mean Values)

	Diastolic	Systolic
A4C		
A2C		
Biplane		
EF		
CO		
CI		
SV		
SI		

2D LV Mass (Mean Values)

LV Mass
Epl Area
Endo Area
D Apical

MV (Mean Values)

E	77.5 cm/s	E PG	2.40 mmHg
A	65.3 cm/s	A PG	1.71 mmHg
E:A	1.19		
PHT	60.9 ms	Decel	210.0 ms
		MVA	3.61 cm ²
VTI		PGmax	
Vmax		PGmean	
Vmean		IVRT	
Adur			

P.Vein (Mean Values)

A	Adur
S	
D	S:D

MR (Mean Values)

dP:dT

TV (Mean Values)

TRmax	245.2 cm/s	PGmax	24.0 mmHg
RA	5 mmHg	RVSP	29.0 mmHg
E		E PG	
A		A PG	
E:A			
PHT		Decel	
		TVA	
VTI		PGmax	
Vmax		PGmean	
Vmean			

PV (Mean Values)

VTI	AT
Vmax	PGmax
Vmean	PGmean

AV (Mean Values)

VTI		PGmax	3.33 mmHg
Vmax	91.3 cm/s	PGmean	
Vmean		AVA	
AI Slope		PHT	

LVOT (Mean Values)

VTI		PGmax	
Vmax		PGmean	
Vmean		LVOT Area	
LVOT D			
CO		CI	
SV		SI	

PISA (Mean Values)

PISA Area	Reg Volume
ERO	Reg Fraction
MV Rate	

PISA MR (Mean Values)

VTI	PGmax
Vmax	PGmean
Vmean	

Radius
V Allas

PISA MV (Mean Values)

VTI
Vmax
Vmean
Ann D

PGmax
PGmean

Qp/Qs (Mean Values)

	LVOT	RVOT
D		
VTI		
Vmax		
SV		
Qp/Qs		

TDI (Mean Values)

e'
a'
e'
a'
e'
a'
e'
a'

E(MV)/e'
E(MV)/e'
E(MV)/e'
E(MV)/e'