



DEPARTMENT OF BIOCHEMISTRY AND THERAPEUTIC DRUG
Apollo Hospitals Enterprise Limited
 MONITORING

251, Sainik School Road, Bhubaneswar - 751 005

Tel.:+91 674 6661016 / 6661066

E-mail : apollo_bbsr@apollohospitals.com



Name : **Mr. DAMBARUDHAR PATRA** Website : www.apollohospitals.com Age: **36Yr 5Mth 28Days**

Gender : **Male**

UHD : ODB1.0000827577

LABORATORY REPORT No : AHC

SIN \ LRN : 15483230 \ 15483233 \ 15483228 \ 15483225 \ 2313990

Specimen : Serum

Ref Doctor : Dr. Ipsita Mohanty



Created on : 18-DEC-2023 10:02:12 AM Received on : 18-DEC-2023 10:22:37 AM Reported on : 18-DEC-2023 11:18:56 AM

ARCOFEMI - MEDIWHEEL - FULL BODY ANNUAL PLUS MALE - 2D ECHO - PAN INDIA - FY2324

TEST NAME	RESULT	BIOLOGICAL REFERENCE INTERVALS	UNITS
GLUCOSE - SERUM / PLASMA (FASTING) (Hexokinase)	204 *	Non-Diabetic: <=100 Impaired: upto125 Diabetic: >=126	mg/dL
ALT(SGPT) - SERUM / PLASMA (UV,Using Pyridoxal Phosphate:IFCC)	32	Healthy Adults:30 - 65	U/L
ALBUMIN - SERUM (Bromocresol Purple Dye)	4.5	Healthy Adults:3.5-5.0	g/dL
GLOBULIN - SERUM:(Calculated)	3.7 *	Healthy Adults:1.8 - 3.6	g/dL
ALBUMIN:GLOBULIN - SERUM(RATIO)	1.2	Healthy Adults:1.1 - 1.8	
ALKALINE PHOSPHATASE - SERUM/PLASMA (Enzymatic-AMP Buffer)	96	Healthy Adults:50 - 136	U/L
AST (SGOT) - SERUM (Using Pyridoxal Phosphate:IFCC)	26	Healthy Adults:15 - 37	U/L
BILIRUBIN, TOTAL - SERUM (Modified Doumas Ref. method/Jendrassik & Grof.)	1.2 *	Healthy Adults:<=1.0	mg/dL
CHOLESTEROL - SERUM / PLASMA (Cholesterol Oxidase / Esterase)	171	Desirable:<200 Borderline:200 - 240 High Risk:>=240	mg/dL
CREATININE - SERUM / PLASMA (Enzymatic Method)	0.85	Healthy Men: 0.80 - 1.3	mg/dL

DEPARTMENT OF BIOCHEMISTRY AND THERAPEUTIC DRUG
Apollo Hospitals Enterprise Limited
 MONITORING

251, Sainik School Road, Bhubaneswar - 751 005

Tel.: +91 674 6661016 / 6661066

E-mail: apollo_bbsr@apollohospitals.com

Website: www.apollohospitals.com Age: 36Yr 5Mth 28Days



Name : Mr. DAMBARUDHAR PATRA

UHID : ODB1.0000827577

SIN \ LRN : 15483230 \ 15483233 \ 15483228 \ 15483225 \ 2313990

Specimen : Serum

LABORATORY REPORT

REF DOCTOR : Dr. Apala Mishra



Created on : 18-DEC-2023 10:02:12 AM Received on : 18-DEC-2023 10:22:37 AM Reported on : 18-DEC-2023 11:18:56 AM

GGTP: GAMMA GLUTAMYL TRANSPEPTIDASE - SERUM (L-gamma-glutamyl-3-carboxy-4-nitranilide)	33	Healthy Men: 15 - 85	U/L
HDL CHOLESTEROL - SERUM / PLASMA (Direct Measurement)	37 *	Low: <40 High: ≥60	mg/dL
TOTAL CHOLESTEROL/HDL CHOLESTEROL	4.6 *	Desirable : < 4.5	
LDL CHOLESTEROL - SERUM / PLASMA (DIRECT LDL) (Direct Measurement)	115 *	Optimal: <100 Near Optimal: 100-129 Borderline High: 130-159 High: 160-189 Very High: ≥190	mg/dL
POTASSIUM - SERUM / PLASMA (Indirect ISE)	4.0	Healthy Adults: 3.5 - 5.1	mmol/L
PROTEIN, TOTAL - SERUM / PLASMA (Modified Biuret)	8.2	Healthy Adults: 6.4 - 8.2	g/dL
SODIUM - SERUM / PLASMA (Direct ISE)	134 *	Healthy Adults: 136-145	mmol/L
TRIGLYCERIDES - SERUM (Enzymatic Method)	258 *	Normal: <150 Borderline High: 150-199 High: 200-499 Very High: ≥500	mg/dL
UREA - SERUM / PLASMA (Urease-GLDH, Enzymatic)	21	Healthy Adults: 15 - 38	mg/dL
UREA NITROGEN SERUM/PLASMA: (Calculated)	10	Healthy Adults: 7 - 18	mg/dL

DEPARTMENT OF BIOCHEMISTRY AND THERAPEUTIC DRUG
Apollo Hospitals Enterprise Limited

251, Sainik School Road, Bhubaneswar - 751 005

Tel.:+91 674 6661016 / 6661066

E-mail : apollo_bbsr@apollohospitals.com

Website : www.apollohospitals.com Age: 36Yr 5Mth 28Days



Name : **Mr. DAMBARUDHAR PATRA** Website : www.apollohospitals.com

Gender : **Male**

UHID : ODB1.0000827577 **LABORATORY REPORT** Ref No : AHC

SIN \ LRN : 15483230 \ 15483233 \ 15483228 \ 15483225 \ 2313990

Specimen : Serum

Ref Doctor : Dr. Ipsita Mohanty



Created on : 18-DEC-2023 10:02:12 AM Received on : 18-DEC-2023 10:22:37 AM Reported on : 18-DEC-2023 11:18:56 AM

VLDL CHOLESTEROL - SERUM §

(Calculated Measurement)

VLDL CHOLESTEROL - SERUM - CALCULATED 19 Normal:<30 mg/dL
 Healthy Adults:0.0-0.3 mg/dL

BILIRUBIN CONJUGATED (DIRECT) - SERUM 0.2
 (Modified Doumas Ref. method/Jendrassik & Grof.) Healthy Adults:0.0-0.7 mg/dL

BILIRUBIN UNCONJUGATED - SERUM(Calculated) 1.0 *
 Healthy Adults:0.0 - 0.7 mg/dL

TOTAL T3: TRI IODOTHYRONINE - SERUM/PLASMA 93
 (Chemiluminescence) Healthy Adults: 82 - 179 ng/dL

TOTAL T4: THYROXINE - SERUM/PLASMA 8.77
 (Chemiluminescence) Healthy Adults: 4.82-15.65 µg/dL

TSH: THYROID STIMULATING HORMONE - SERUM /PLASMA 2.58
 (Chemiluminescence) Healthy Adults- 0.38-5.33 uIU/mL

TSH: THYROID STIMULATING HORMONE - SERUM

PRANDIAL)

(Hexokinase)



DEPARTMENT OF BIOCHEMISTRY AND THERAPEUTIC DRUG
Apollo Hospitals Enterprise Limited

251, Sainik School Road, Bhubaneswar - 751 005

Tel.: +91 674 6661016 / 6661066

E-mail: apollo_bbsr@apollohospitals.com



Name : **Mr. DAMBARUDHAR PATRA** Website : www.apollohospitals.com Age: **36Yr 5Mth 28Days**

Gender : **Male**

UHD : ODB1.0000827577

LABORATORY REPORT No : **AHC**

SIN \ LRN : 15483230 \ 15483233 \ 15483228 \ 15483225 \ 2313990

Specimen : Serum

Ref Doctor : Dr. Ipsita Mohanty



Collected on : 18-DEC-2023 10:02:12 AM

Received on : 18-DEC-2023 10:22:37 AM

Reported on : 18-DEC-2023 11:18:56 AM

Report Status: Final

KINDLY CORRELATE RESULTS WITH CLINICAL FINDINGS.

*** END OF REPORT ***

CHECKED BY : 109518
109518

Printed On : 18-DEC-2023 02:55:45 PM

Dr Nihar Ranjan Dash

MD Biochemistry

DEPARTMENT OF BIOCHEMISTRY AND THERAPEUTIC DRUG
Apollo Hospitals Enterprise Limited

251, Sainik School Road, Bhubaneswar - 751 005

Tel.: +91 674 6661016 / 6661066

E-mail: apollo_obsr@apollohospitals.com

Website: www.apollohospitals.com Age: 36Yr 5Mth 28Days



Name : **Mr. DAMBARUDHAR PATRA**

UHID : ODB1.0000827577

SIN \ LRN : 15483226 \ 2313990

Specimen : Whole blood

Ref Doctor : Dr. Ipsita Mohanty

LABORATORY REPORT

MB No : AHC



Created on : 18-DEC-2023 10:02:12 AM Received on : 18-DEC-2023 10:19:52 AM Reported on : 18-DEC-2023 10:57:39 AM

ARCOFEMI - MEDIWHEEL - FULL BODY ANNUAL PLUS MALE - 2D ECHO - PAN INDIA - FY2324

TEST NAME	RESULT	BIOLOGICAL REFERENCE INTERVALS	UNITS
GLYCOSYLATED HEMOGLOBIN (HbA1C) - (Ion Exchange High Performance Liquid Chromatography)	8.0 *	HbA1C Degree of Control <6.0 Non-diabetic level <7.0 Goal* >8.0 Action Suggested**	%
Mean Plasma Glucose (MPG) Estimate:	207		mg/dL

*Some danger of hypoglycemic reaction in Type I diabetics. Some glucose intolerant individuals and "sub-clinical" diabetics may show (elevated) HbA1c in this area.
 **High risk of developing long term complications. "ActionSuggested" depends on individual patient circumstances.

Report Status: Final
 KINDLY CORRELATE RESULTS WITH CLINICAL FINDINGS.

END OF REPORT

CHECKED BY : 109518
 109518

Printed On : 18-DEC-2023 02:56:16 PM

Dr Nihar Ranjan Dash
 MD Biochemistry



Apollo Hospitals Enterprise Limited

251, Sainik School Road, Bhubaneswar - 751 005

Tel: +91 674 6661016 / 6661066



Name : **Mr. DAMBARUDHAR PATRA**
 UHID : ODB1.0000827577
 SIN \LRN : 15483229 \ 2313990
 Specimen : Urine
 Ref Doctor : Dr. Ipsita Mohanty

E-mail : apollo_bbsr@apollohospitals.com
 Website : www.apollohospitals.com
 Age : 36Yr 5Mth 28Days
 Gender : Male
 W/BNo/RefNo : AHC

LABORATORY REPORT



Collected on : 18-DEC-2023 10:02:12 AM Received on : 18-DEC-2023 10:56:39 AM Reported on : 18-DEC-2023 11:18:46 AM

ARCOFEMI - MEDIWHEEL - FULL BODY ANNUAL PLUS MALE - 2D ECHO - PAN INDIA - FY2324

TEST NAME	RESULT	BIOLOGICAL REFERENCE INTERVALS	UNITS
URINE ROUTINE (CUE) : (Automation+Standard Method)			
Specific Gravity	1.010 *	1.016 - 1.026	
Colour:	Straw		
Transparency:	Clear		
Reaction:	Acidic		
Glucose:	1+		
Protein :	Nil		
pH	6.0	4.6 - 8	
Blood::	Negative		
Ketone	Negative		
Bile Pigments:	Negative		
Bile Salts(Hay's Test):	Negative		
Nitrite	Negative		
DEPOSITS:			
C:	Nil		/hpf
WBC/Pus Cells	1-2		/hpf
Tc/Sqc(Transitional/Squamous epithelial cells)	1-2		/hpf
Report Status:Final			

KINDLY CORRELATE RESULTS WITH CLINICAL FINDINGS.

* END OF REPORT *

CHECKED BY : 133649
 918003

Printed On : 18-DEC-2023 02:56:33 PM

Junior Consultant



Name : Mr. DAMBARUDHAR PATRA Age : 36Yr 5Mth 20Days
 UHID : ODB1.0000827577 / ODB1AH106028 W/BN/RefNo : AHC
 SIN ILRN : 15483231 \ 15483227 \ 2313990
 Specimen : Whole Blood (EDTA)
 Ref Doctor : Dr. Ipsita Mohanty

LABORATORY REPORT



Collected on : 18-DEC-2023 10:02:12 AM Received on : 18-DEC-2023 10:23:15 AM Reported on : 18-DEC-2023 02:32:22 PM

A COFEMI - MEDIWHEEL - FULL BODY ANNUAL PLUS MALE - 2D ECHO - PAN INDIA - FY2324

TEST NAME	RESULT	BIOLOGICAL REFERENCE INTERVALS	UNITS
HEMOGRAM(CBC+ESR+PS+RET) : (Automation+Standard Method)			
Hemoglobin	13.3	11 - 15.5	g/dL
Haematocrit	41.8	37 - 50	%
RBC COUNT	4.77	3.5 - 5.5	Million/ul
MCV	87.6	76 - 96	fL
MCH	27.9	27 - 32	pg
MCHC	31.8	30 - 35	g/dL
RDW	14.2	11.5 - 14.5	%
RETICULOCYTE COUNT	2.91 *	0.5 - 2.5	%
TLC Count	6.63	4 - 11	10 ⁹ /ul
Platelet Count	150	140 - 440	10 ⁹ /mm ³
ERYTHROCYTE SEDIMENTATION RATE (ESR)	11 *	0 - 10	mm/1st hr
Differential Count			
Neutrophils	54	45 - 75	%
Lymphocytes	40	20 - 45	%
Eosinophils	02	1 - 6	%
Monocytes	04	1 - 10	%
Basophils	00	0 - 1	%
PERIPHERAL SMEAR			
RBC:	Normocytic & normochromic		
WBC:	Normal		
Platelets:	Adequate on the smear		
BLOOD GROUPING AND TYPING (ABO and Rh)			



Name : Mr. DAMBARUDHAR PATRA Age : 36Yr 5Mth 28Days Gender : Male
 UHID : ODB1.0000827577 / ODB1AH106028 W/BN/RefNo : AHC
 SIN ILRN : 15483231 \ 15483227 \ 2313990
 Specimen : Whole Blood (EDTA)
 Ref Doctor : Dr. Ipsita Mohanty

LABORATORY REPORT



Collected on : 18-DEC-2023 10:02:12 AM Received on : 18-DEC-2023 10:23:15 AM Reported on : 18-DEC-2023 02:32:22 PM

Ag Group: A
 Rh(D) Type: POSITIVE
 Report Status: Final

KINDLY CORRELATE RESULTS WITH CLINICAL FINDINGS.

* END OF REPORT *

CHECKED BY : 1117181
 918003

Printed On : 18-DEC-2023 04:30:19 PM

Dr. Snehalata Jagati
 Junior Consultant

Apollo Hospitals Enterprise Limited

Registered Office : No. 19 Bishop Gardens, Raja Annamalaipuram,
Chennai - 600 028, Corporate Identity Number (CIN) : L85110TN1979PLC008035

Bhubaneswar Office : Plot No. 251, Sainik
Bhubaneswar - 751 005. Tel:+91 674 666
E-mail : apollo_bbsr@apollohospitals.com

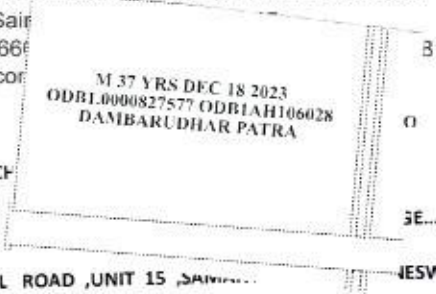

DEPARTMENT OF MEDICAL HEALTH CHECK UP

NAME OF THE PATIENT ;;;

ADDRESS PLOT 251 ,SAINIK SCHOOL ROAD ,UNIT 15 ,SAINIK COLONY ,BHUBANESWAR 751005

CHIEF COMPLAINT - ANNUAL HEALTH CHECK UP

PRESENT ILLNESS ---- Type II Diabetes Mellitus Diagnosed since last 2 years on regular medication / Systemic Hypertension
NIL / Bronchial Asthma NIL/ Coronary Artery Disease Nil / Hypothyroid Disease Nil / CANCER NIL/ SNORING NIL

PAST ILLNESS ;; NIL , COVID INFECTION ;; NIL

SURGICAL HISTORY ; NIL SURGERY HISTORY

DRUG ALLERGY ---- NIL DRUG ALLERGY HISTORY MODERATE MEDICATION ;;; OHA

PERSONAL HISTORY ... MARRIED , 1 KID , ADDICTION ;; NIL / PHYSICAL ACTIVITY ;; MODERATE / DIET ;
NONVEGETARIAN / COVID VACCINE THREE DOSES TAKEN

FAMILY HISTORY ;; FATHER ALIVE 55 YEARS T2 DM , MOTHER ALIVE 52 YAARS BROTHER 1 SISTER 1

EYE ;; NORMAL ENT NORMAL WEIGHT CONSTANT OCCUPATION OFFICE JOB

PHYSICAL EXAMINATION General PHYSICAL EXAMINATION General

Height (in cms) ; 169 CM Weight (in kg) : 68.6 KG BODY BUILT AVERAGE

Anemia	:	NO	Icterus	:	NO
Cyanosis	:	NO	Clubbing	:	NO
Oedema	:	NO	Enlarged Glands	:	

Cardiovascular System

Heart Rate (Per] 78 MINUTE/REGULAR B. P. supine (mm of Hg] 126/74 mmHg

Chest shape Symmetrical Heart sounds S1-S2 present
Murmur Nil Thrills NIL

Respiratory System Rate & Type : 20/MIN Vesicular Breath Sounds :vesicular No added sound

Abdominal Examination

Palpable Liver : Normal Palpable Spleen: : Normal Tenderness : NIL

Central Nervous System Cranial Nervous : Normal Sensor System : NORMAL Motor System Normal

Reflexes Intact

Spine and Extremities;; NORMAL [MUSCULOSKELETAL]

Psychological Assessment :NORMAL

Dr. Ipsita Mohanty
15893/GA/2006

Dambarudhar Patra

APOLLO HOSPITALS, BHUBANESWAR
DEPARTMENT OF CARDIOLOGY



HEART INSTITUTES

Name: PATRA, MR. DAMBARUDHAR

Age: 37

Patient Id: 106028

Sex: Male

Date: 18/12/2023

ECHO REPORT

2D & M-MODE MEASUREMENTS

Ao Diam	3.4 cm
LA Diam	3.7 cm
IVSd	1.0 cm
LVIDd	4.2 cm
LVPWd	0.9 cm
IVSs	1.7 cm
LVIDs	2.7 cm
LVPWs	1.6 cm

2D & M-MODE CALCULATIONS

LA/Ao	1.11
EDV(Teich)	79 ml
ESV(Teich)	27 ml
EF(Teich)	65 %
%FS	36 %
SV(Teich)	51 ml
LVD Mass	146.42 g

MITRAL VALVE

MV E Vel	1.01 m/s
MV DecT	262 ms
MV Dec Slope	3.9 m/s ²
MV A Vel	0.77 m/s
MV E/A Ratio	1.31

AORTIC VALVE

AV Vmax	1.06 m/s
AV maxPG	4.49 mmHg

TRICUSPID VALVE

TR Vmax	1.23 m/s
TR maxPG	6.07 mmHg

PULMONARY VALVE

PV Vmax	1.04 m/s
PV maxPG	4.35 mmHg

IMPRESSION:

NORMAL CHAMBERS AND VALVES
NO RWMA
NORMAL LV SYSTOLIC FUNCTION
NO MR/AR/TR/PR
NO PE/CLOT/VEG

ECHO CARDIOGRAPHER

DR.P.K.SAHOO / DR.PUNAM

Male

HR 69 bpm

Measurement Results:

QRS : 100 ms
 QT/QTcB : 346 / 373 ms
 PR : 136 ms
 P : 94 ms
 RR/PP : 862 / 860 ms
 P/QRS/T : 55 / 25 / 15 degrees
 QTd/QTcBd : 45 / 50 ms
 Sokolow : 1.9 mV
 NK : 9

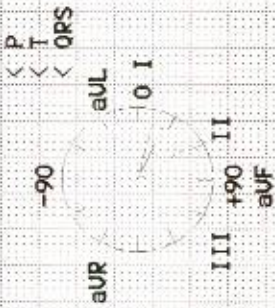

Interpretation:

ST-segment elevation (anterior)
 large T wave
 borderline ECG

M 37 YRS DEC 18 2023
 ODRU000082577 ODDI1A1H00028
 DAMIBARU DHAR PATRA
 BIOCHE-ALB
 SIN.15483230

Unconfirmed report.

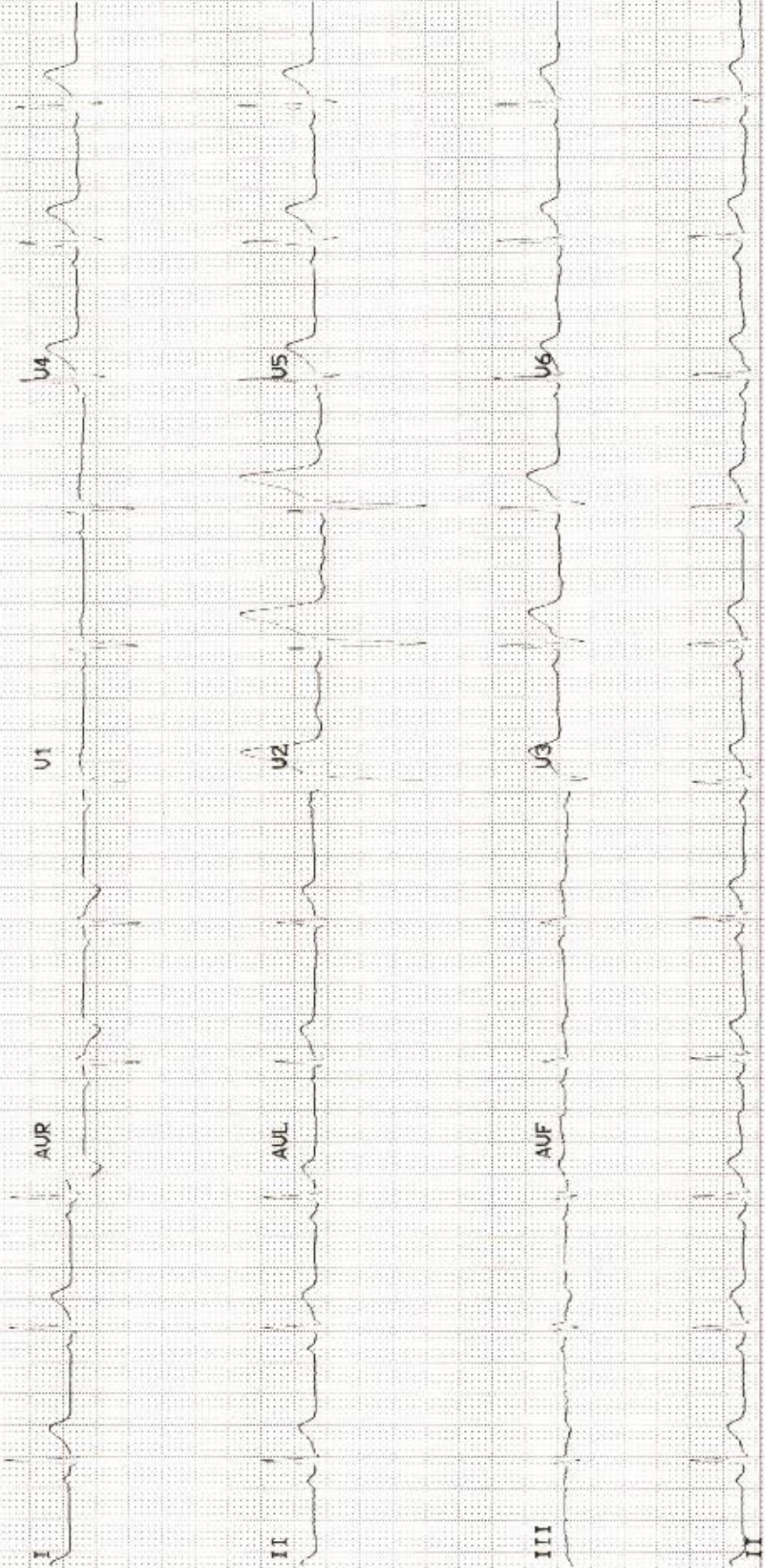

Apollo Hospitals Enterprise Limited

Registered Office : No. 19 Bishop Gardens, Raja Annamalaipuram,
Chennai - 600 028, Corporate Identity Number (CIN) : L85110TN1979PLC008035

Bhubaneswar Office : Plot No. 251, Sainik School Road, Unit-15,
Bhubaneswar - 751 005, Tel:+91 674 6661016 / 6661066, Fax:+91 674 6660408
E-mail : apollo_bbsr@apollohospitals.com, Web: www.apollohospitals.com



DATE – 18TH DECEMBER 2023

The Apollo Hospital,
251 , sainik school
Bhubaneswar , Odisha

TO WHOMSOEVER IT MAY CONCERN

This is to certify that Mr/Mrs DAMBARUDHAR PATRA , Age 36 years
Male , UHID NO -- ODB1.0000 727577

Has come For health check up . He is clinically stable . He is FIT .

Dr Ipsita Mohanty
Senior Medical officer incharge
AHC

Dr. Ipsita Mohanty
15893/02/2306

Apollo Hospitals Enterprise Limited

Registered Office : No. 19 Bishop Gardens, Raja Annamalaipuram,
Chennai - 600 028, Corporate Identity Number (CIN) : L85110TN1979PLC008035

Bhubaneswar Office : Plot No. 251, Sainik School Road, Unit-15,
Bhubaneswar - 751 005, Tel:+91 674 6661016 / 6661066, Fax:+91 674 6660408
E-mail : apollo_bbsr@apollohospitals.com, Web: www.apollohospitals.com



IMPRESSION

TG HIGH

SUSPECTED GILBERT SYNDROME

KNOWN T2 DM CASE

RECOMMENDATION

LOW FAT , LOW CALORIE DIET HIGH FIBRE DIET

REGULAR WALKING 30 MINUTES

Regular blood pressure monitoring advice

REPEAT URIC ACID , LIPID PROFILE , LFT , FBS , PPBS , HbA1C TEST ADVICE AFTER 2 MONTHS

EXTRA TEST ;; VIT D TOTAL , VIT B12 TEST , FOOT CHERCK UP

LIPIPURE TG 10 ONE TAB AFTER DINNER 3 MONTHS

IGNALIS M 50/500 ONE TAB AFTER DINNER CONTINUE

CONTINUE OHA AS PER SCHEDULE

WILIN 3w 0.0m 2mg

ENDOCRINE OPINION

DR IPSITA MOHANTY

MBBS, PGDGM [GERIATRIC MEDICINE] , CCEBDM [DIABETES]

INCHARGE PREVENTIVE MEDICINE APOLLO HEALTH CHECK UP

Dr. Ipsita Mohanty
15898/OR/2006



OP CONSULTATION REQUEST



Date: 18/12/23

Name: Dambarudhar	Age: 27	Sex: MF
Primary Consultant: Patra		UHID No.:

Referred to Dr.

Speciality:

Reason for Referral

Non
Throat) NAI

B/L ear wax

① OTBMIX - wax ear drops
2 drops 3hr x 10 days
B/L

Signature:

Name:

Date:

Time:

Dr Rohit Agrawala
22751/OR/2017

OP CONSULTATION REQUEST



Date: 18/12/23

Name: Dambardhar	Age: 37	Sex: MF
Primary Consultant: Patra	UHID No.:	

Referred to Dr.

Speciality: Ophthalmol

Reason for Referral

Sub: PMK

Vs G/G. rt

CA

Benign tumor
on the sclera

△ Ionomerogenic can

SK @ @

WMC

nl

cpk

Signature:

[Signature]
 Dr. C. K. Deepa
 MS, FAEH (IOL & Ant. Seg.)
 Sr. Consultant-Ophthalmology
 Regn.-1518 D, DR/2009
 Apollo, Bhubaneswar

Name:

Date:

Time:



Radiology

Patient Details : Mr. DAMBARUDHAR PATRA | Male | 36Yr 5Mth 28Days
UHID : ODB1.0000827577 **Patient Location:** AHC
Patient Identifier: ODB1AH106028 
DRN : 223028070 **Completed on :** 18-DEC-2023 13:01
Ref Doctor : Dr. Ipsita Mohanty

ULTRASOUND - WHOLE ABDOMEN

REPORT

LIVER : Normal in size (12.6 cm) and shows increased echotexture. No I.H.B.D./ focal lesions.

PORTAL VEIN : Normal in caliber.

GALL BLADDER : Well distended with normal walls and lumen. No calculi/pericholecystic fluid.

COMMON BILE DUCT : Normal in caliber.

Pancreas and other midline structures could not be evaluated due overlying bowel gas.

SPLEEN : Normal in size (117 mm) and echotexture.

KIDNEYS : Both kidneys are normal in site, size and echotexture. No evidence of calculi/ hydronephrosis.

Right kidney measures : 121 x 46 mm.

Left kidney measures : 105 x 48 mm.

URINARY BLADDER : Well distended with normal walls. No evidence of calculi/ growth/ diverticula.

PROSTATE : Vol-20 cc, normal in size and shows normal echoes with smooth outline.

OTHERS : No evidence of any free fluid in the peritoneal cavity.

Apollo Hospitals Enterprise Limited

Registered Office : No. 19 Bishop Gardens, Raja Annamalaipuram,
Chennai - 600 028, Corporate Identity Number (CIN) : L85110TN1979PLC008035

Bhubaneswar Office : Plot No. 251, Sainik School Road, Unit-15,
Bhubaneswar - 751 005, Tel:+91 674 6661016 / 6661066, Fax:+91 674 6660408
E-mail : apollo_bhsr@apollohospitals.com, Web: www.apollohospitals.com



Mr. DAMBARUDHAR PATRA

ODB1.0000827577

BHUBANESWAR
ODB1AH106028

ULTRASOUND - WHOLE ABDOMEN

IMPRESSION

Grade-I fatty infiltration of liver.

--- END OF THE REPORT ---

Dr Keshaba Panigrahy

Jr Consultant (Radiology)

A handwritten signature in blue ink, appearing to be 'A'.

DR. ASWATHY BABU
Regd. No.-25226/OR/2020

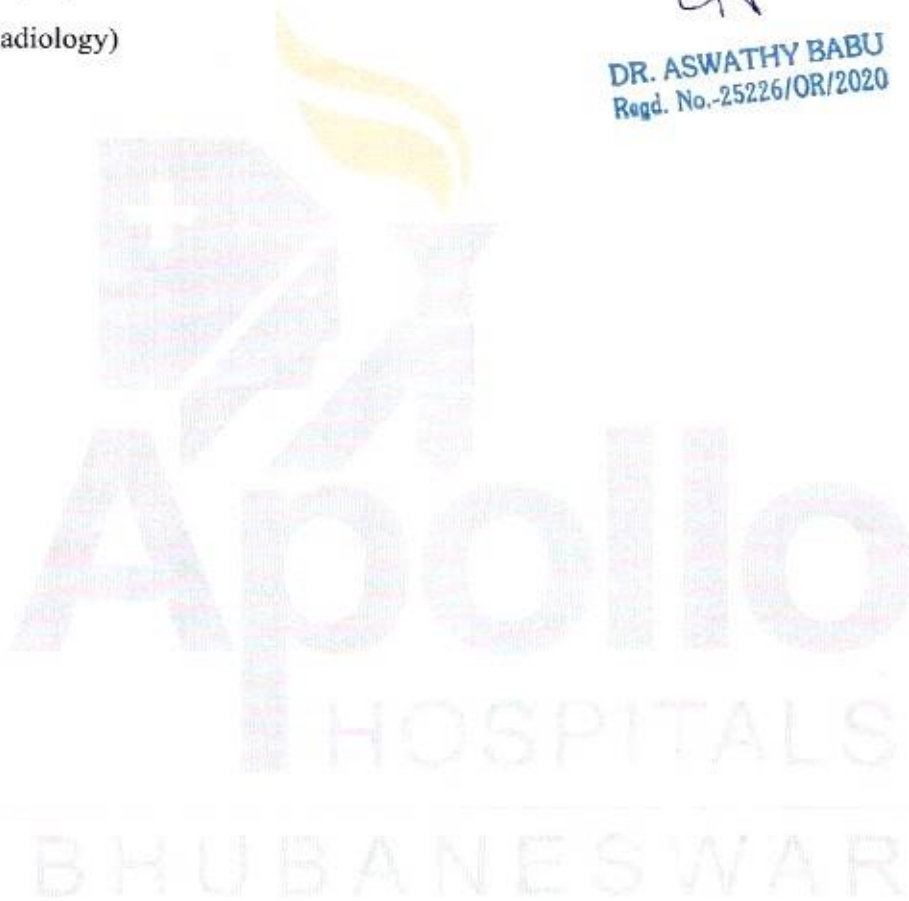



BHUBANESWAR

Department of X-Ray

Patient Details : Mr. DAMBARUDHAR PATRA | Male | 36Yr 5Mth 28Days
UHID : ODB1.0000827577 **Patient Location:** AHC
Patient Identifier: ODB1AH106028 
DRN : 123046463 **Completed on :** 18-DEC-2023 16:36
Ref Doctor : Dr. Ipsita Mohanty

X-RAY CHEST PA

REPORT

Trachea & mediastinum are central in position.

Both Costophrenic angles are clear.

Hila are normal in size and position.

Lung fields show normal parenchymal features.

Cardiac size and shape are within normal limits.

Bony thoracic cage is normal.

IMPRESSION

No significant abnormality detected.

— END OF THE REPORT —

BHUBANESWAR