



YASHFEEN CARDIAC HOSPITAL™

At. & Po. Viraval, Navsari. 396 445. Phone (H) (02637) 235725

Website : www.yashfeenhospital.in E-mail : info@yashfeenhospital.in

(For Laboratory Reports Only)



Patient Name : SONAL SANDIPKUMAR CHAUDHARI Age : 33 Years Sex : F
 Ref By Dr. : - Area : Mandvi Date : 10/06/2023
 Sample Time : 10/06/2023 08:37 No : 10 Time : 2:27PM

HAEMOGRAM

Test	Findings	UOM	Normal Range
HAEMOGLOBIN	12.4	gm/dl	M-13.5-17.0 F-11.5-15.5
HAEMOGRAM			
RED BLOOD CELL	5.77	10 ⁶ /μL	3.76 - 5.70
TOTAL LEUCOCYTE COUNT	6300	cells/cumm	4,000-11,000
Differential Count			
Neutrophil	40	%	40-75
Lymphocytes	51	%	20-40
Eosinophil	1	%	1-6
Monocytes	8	%	2-10
Basophils	0	%	0-0
PLATELET COUNT	307000	lacs/cumm	1.5-5.5 Lacs
RBC INDICES			
P.C.V.	37.4	%	M-40-56% F-37-47%
M.C.V.	64.8	cu/microns	76-94
M.C.H.	21.4	pg	27-30
M.C.H.C.	33.0	-	30-35
BLOOD GROUP	" O "	-	-
RH FACTOR	POSITIVE	-	-
E.S.R.(1 hour)	6	mm/hr.	M-5-10, F-5-20
<p>Dr. PIYUSH B. CHAUDHARI M.D. Medicine Reg. No. G-21518</p>			
Remarks			

Designed By : Sarita Infotech Pvt. Ltd., Navsari

Yashfeen Cardiac Hospital

Signature

Thanks for Reference

Technician



YASHFEEN CARDIAC HOSPITAL™

At. & Po. Viraval, Navsari. 396 445. Phone (H) (02637) 235725

Website : www.yashfeenhospital.in E-mail : info@yashfeenhospital.in

(For Laboratory Reports Only)



Patient Name : SONAL SANDIPKUMAR CHAUDHARI Age : 33 Years Sex : F
Ref By Dr. : - Area : Mandvi Date : 10/06/2023
Sample Time : 10/06/2023 08:37 No : 10 Time : 2:27PM

BLOOD SUGAR TEST REPORT

Test	Findings	UOM	Normal Range
FASTING BLOOD SUGAR	86.5	mg/dL	70-110
FASTING URINE SUGAR	NIL	-	NIL
POSTPANDRIAL BLOOD SUGAR	111.0	mg/dL	70-140
POSTPANDRIAL URINE SUGAR	NIL	-	NIL

Dr. PIYUSH B. CHAUDHARI
M.D. Medicine

Reg. No. G-21518

Remarks

Designed By : Sarita Infotech Pvt. Ltd., Navsari

Yashfeen Cardiac Hospital





Signature

Thanks for Reference

Technician



YASHFEEN CARDIAC HOSPITAL™

At. & Po. Viraval, Navsari. 396 445. Phone (H) (02637) 235725

Website : www.yashfeenhospital.in E-mail : info@yashfeenhospital.in

(For Laboratory Reports Only)



Patient Name : SONAL SANDIPKUMAR CHAUDHARI Age : 33 Years Sex : F
 Ref By Dr. : - Area : Mandvi Date : 10/06/2023
 Sample Time : 10/06/2023 08:37 No : 10 Time : 2:27PM

HAEMOGLOBIN A1 C ESTIMATION

Test	Findings	UOM	Normal Range
Hb A1C	5.5	%	>8 :Action Suggested, 7-8 :Good Control, <7 :Goal, 6-7 :Near Normal Glycemia, <6 :Non-diabetic Level

Technique

METHOD - HPLC

Mean Blood Glucose	110.9	mg/dL
--------------------	-------	-------

 Dr. PIYUSH B. CHAUDHARI
 M.D. Medicine



Remarks Reg. No. G-21519

Designed By : Sarita Infotech Pvt. Ltd., Navsari

Yashfeen Cardiac Hospital

signature

Thanks for Reference

Technician



YASHFEEN CARDIAC HOSPITAL™

At. & Po. Viraval, Navsari. 396 445. Phone (H) (02637) 235725

Website : www.yashfeenhospital.in E-mail : info@yashfeenhospital.in

(For Laboratory Reports Only)



Patient Name : SONAL SANDIPKUMAR CHAUDHARI Age : 33 Years Sex : F
 Ref By Dr. : - Area : Mandvi Date : 10/06/2023
 Sample Time : 10/06/2023 08:37 No : 10 Time : 2:27PM

BIOCHEMICAL TEST REPORT

Test	Findings	UOM	Normal Range
S.CREATININE	0.6	mg/dL	M .0.9-1.4 , F. 0.8-1.2
S.URIC ACID	3.8	mg/dL	Male:3.5-7.2, Female:2.6-6.0
BLOOD UREA NITROGEN	6.1	mg/dL	4.7-23.0

Dr. PiYUSH B. CHAUDHARI
Dr. PIYUSH B. CHAUDHARI

M.D. Medicine

Reg. No. G-21518



Remarks

Designed By : Sarita Infotech Pvt. Ltd., Navsari

Yashfeen Cardiac Hospital

Handwritten Signature
signature

Thanks for Reference

Technician

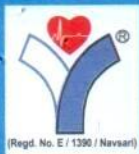

YASHFEEN CARDIAC HOSPITAL™

At. & Po. Viraval, Navsari. 396 445. Phone (H) (02637) 235725

Website : www.yashfeenhospital.in E-mail : info@yashfeenhospital.in
(For Laboratory Reports Only)



Patient Name : SONAL SANDIPKUMAR CHAUDHARI Age : 33 Years Sex : F
Ref By Dr. : - Area : Mandvi Date : 10/06/2023
Sample Time : 10/06/2023 08:37 No : 10 Time : 2:27PM

LIPID PROFILE TEST REPORT

Test	Findings	UOM	Normal Range
S.CHOLESTEROL	144.0	mg/dL	<200:Desirable, 200-239:Borderline High, >=240:High
HDL CHOLESTEROL	47.6	mg/dL	<40:Low(High Risk), >=60:High(Low Risk)
LDL CHOLESTEROL	101.9	mg/dL	<100: Optimal, 100-129: Nearoptimal/ Aboveoptimal, 130-159:BorderlineHigh,16 0-189:High,>=190:Very
VLDL CHOLESTEROL	10.0	mg/dL	UPTO 40
S.TRIGLYCERIDES	49.9	mg/dL	<150:Normal, 150-199:Borderline High,200-499:High, >=500:Very Hi
CHOL/ HDL RATIO	3.0	mg/dL	LESS THAN 5
LDL/ HDL RATIO	2.1	mg/dL	LESS THAN 5

Dr. PiYUSH B. Chaudhari
Dr. PIYUSH B. CHAUDHARI
M. D. Medicine

Reg. No. G-21518

Remarks

Designed By : Sarita Infotech Pvt. Ltd., Navsari

Yashfeen Cardiac Hospital



Hrou

Signature

Thanks for Reference

Technician



YASHFEEN CARDIAC HOSPITAL™

At. & Po. Viraval, Navsari. 396 445. Phone (H) (02637) 235725

Website : www.yashfeenhospital.in E-mail : info@yashfeenhospital.in
(For Laboratory Reports Only)



Patient Name : SONAL SANDIPKUMAR CHAUDHARI Age : 33 Years Sex : F
Ref By Dr. : - Area : Mandvi Date : 10/06/2023
Sample Time : 10/06/2023 08:38 No : 10 Time : 2:27PM

LIVER FUNCTION TEST REPORT

Test	Findings	UOM	Normal Range
TOTAL BILIRUBIN	0.7	mg/dL	0-1.0
DIRECT BILIRUBIN	0.3	mg/dL	0-0.8
INDIRECT BILIRUBIN	0.4	mg/dL	0-0.2
SGPT	13.5	U/L	Below 40.0
S.ALKALINE PHOSPHATASE	75.1	U/L	CH . 170.0-515.0 A. 37.0-147.0
TOTAL PROTEIN	6.6	g/dl	6.0-8.0
ALBUMIN	4.3	g/dl	3.0-5.0
GLOBULIN	2.3	g/dl	3.0-3.5
A/G	1.9	g/dl	
SGOT	14.9	U/L	Below 40.0

Dr. PIYUSH B. CHAUDHARI

M. D. Medicine

Reg. No. G-21518

Remarks

Designed By : Sarita Infotech Pvt. Ltd., Navsari

Yashfeen Cardiac Hospital



Signature

Technician

Thanks for Reference

Technician



YASHFEEN CARDIAC HOSPITAL™

At. & Po. Viraval, Navsari. 396 445. Phone (H) (02637) 235725
Website : www.yashfeenhospital.in E-mail : info@yashfeenhospital.in
(For Laboratory Reports Only)



Patient Name : SONAL SANDIPKUMAR CHAUDHARI Age : 33 Years Sex : F
Ref By Dr. : - Area : Mandvi Date : 10/06/2023
Sample Time : 10/06/2023 08:38 No : 10 Time : 2:27PM

GGT TEST REPORT

Test	Findings	UOM	Normal Range
SERUM GGT	38	U/L	10-71 U/L

Dr. PIYUSH B. CHAUDHARI
M.D. Medicine
Reg. No. G-21518



Remarks

Designed By : Sarita Infotech Pvt. Ltd., Navsari

Yashfeen Cardiac Hospital

Signature

Thanks for Reference

Technician



YASHFEEN CARDIAC HOSPITAL™

At. & Po. Viraval, Navsari. 396 445. Phone (H) (02637) 235725

Website : www.yashfeenhospital.in E-mail : info@yashfeenhospital.in

(For Laboratory Reports Only)



Patient Name : SONAL SANDIPKUMAR CHAUDHARI Aqe : 33 Years Sex : F
Ref By Dr. : - Area : Mandvi Date : 10/06/2023
Sample Time : 10/06/2023 08:38 No : 10 Time : 2:28PM

ROUTINE URINE ANALYSIS

Test	Findings	UOM	Normal Range
PHYSICAL EXAMINATION			
Quantity	-	-	-
Colour	YELLOW	-	-
Appearance	CLEAR	-	-
Reaction	ACIDIC	-	-
Sp. Gravity	1.005	-	-
CHEMICAL EXAMINATION			
U.Albumin	NIL	-	-
Sugar	NIL	-	-
Acetone	NIL	-	-
Bile Salt	NIL	-	-
Bile Pigment	NIL	-	-
Occult Blood	NIL	-	-
MICROSCOPIC EXAMINATION			
Pus Cells	1-2	/hpf	-
Epithelial cells	1-2	/hpf	-
Red cells	ABSENT	/hpf	-
Casts	-	/hpf	-
Crystals	AMORPHOUS SEEN	/hpf	-
Others	-	/hpf	-

Dr. PIYUSH B. CHAUDHARI

M.D. Medicine
Reg. No. G-21518

Remarks

Designed By : Sarita Infotech Pvt. Ltd., Navsari

Yashfeen Cardiac Hospital



[Signature]

signature

Thanks for Reference

Technician



YASHFEEN CARDIAC HOSPITAL™

At. & Po. Viraval, Navsari. 396 445. Phone (H) (02637) 235725

Website : www.yashfeenhospital.in E-mail : info@yashfeenhospital.in
(For Laboratory Reports Only)



Patient Name : SONAL SANDIPKUMAR CHAUDHARI Age : 33 Years Sex : F
Ref By Dr. : - Area : Mandvi Date : 10/06/2023
Sample Time : 10/06/2023 08:38 No : 10 Time : 2:28PM

THYROID FUNCTION TEST REPORT

Test	Findings	UOM	Normal Range
T3 (TRIODOTHYRONINE)	1.31	ng/ml	NEWBORNS:0.73-2.88 6DAYS-3MONTHS:0.80-2.75 4-12MONTHS:0.86-2.65 1-6YEARS:0.92-2.48 7-11YEARS:0.93-2.31 12-20YEARS:0.91-2.18 ADULT:0.80-2.00
T4(THYROXINE)	7.65	µg/dl	NEWBORNS:5.04-18.5, 6DAYS-3MONTHS:5.41-17.0, 4-12 MONTHS:5.67-16.0, 1-6YEARS:5.95-14.7, 7-11 YEARS:5.99-13.8, 12-20 YEARS:5.91-13.2, ADULTS:5.10-14.1
TSH	2.04	µIU/ml	NEWBORNS:0.70-15.2, 6DAYS-3MONTHS:0.72-11.0, 4-12MONTHS:0.73-8.35, 1-6YEARS:0.70-5.97, 7-11YEARS:0.60-4.84, 12-20YEARS:0.51-4.30, ADULTS:0.27-4.20

TECHNIQUE

ELECTROCHEMILUMINESCENCE

Dr. PIYUSH B. CHAUDHARI

M.D. Medicine
Reg. No. G-21518

Remarks

Designed By : Sarita Infotech Pvt. Ltd., Navsari

Yashfeen Cardiac Hospital



Hrou

signature

Thanks for Reference

Technician

YASHFEEN IMAGING & RADIOLOGY DEPARTMENT

MANAGED BY :- YASHFEEN FOUNDATION

VIRAVAL, NAVSARI. 396 445. PHONE : (H) (02637) 235725

Website : www.yashfeenhospital.in E-mail : info@yashfeenhospital.in

Patient's Name:	SONAL S. CHAUDHARI	Age & Sex:	33Y/f
Ref. by Dr.	SELF	Date:	10-06-2023

X RAY CHEST (PA VIEW)

Both lung fields appear normal.

Both hila appear normal.

Both CP angles appear clear.

Cardiac size appears within normal limit.

Both domes of diaphragm appear normal.

Bony thoracic cage appears normal.

IMPRESSION:

- Normal X-ray chest (PA view).



Dr. **DHARMESH DESAI**
Dr. Dharmesh Desai
(M.D. Radiology)
Reg. No. G - 45284
MD

YASHFEEN GROUP OF HOSPITAL

Please contact immediately for any typographical error.

This is only professional opinion, not a final diagnosis. Kindly correlate clinically. Not valid for medicolegal purpose.

YASHFEEN IMAGING & RADIOLOGY DEPARTMENT

MANAGED BY :- YASHFEEN FOUNDATION

VIRAVAL, NAVSARI. 396 445. PHONE : (H) (02637) 235725

Website : www.yashfeenhospital.in E-mail : info@yashfeenhospital.in

Name	SONAL S. CHAUDHARI	Age	33Y/F
Ref by Dr	SELF	Date	10/06/2023

USG ABDOMEN & PELVIS (SCREENING)(TVS)

Liver appears normal in size & shape with normal echopattern.
No e/o focal or diffuse lesion. IHBR appear normal.
PV and CBD appear normal.

Gall bladder appears minimally distended & shows suspicious hyper echoic shadow of size 5 mm ?calculus. Adv: fasting scan.

Pancreas appears normal in size and echogenicity. No e/o focal or diffuse lesion.

Spleen appears normal in size and shows normal echopattern. No e/o focal lesion.

Both Kidneys appear normal in size and echopattern. CM Differentiation is preserved.
No e/o calculus or hydronephrosis on either side.
Perirenal spaces appear normal on either side.
Suprarenal regions appear normal on either side. No e/o mass lesion.

Bladder is empty (due to non-compliance of patient). Adv: Follow up USG with normally distended bladder.

Uterus appears anteverted, normal in size & shows normal echopattern.
Endometrial cavity is empty. ET- 5 mm. No e/o focal or diffuse mass lesion.

Both ovaries appear normal in size & echopattern.
No e/o adnexal mass on either side.

RIF region appears normal.

No e/o ascites.

IMPRESSION:

Gall bladder shows suspicious hyper echoic shadow ?calculus. Adv: fasting scan.



Dr. DHARMESH DESAI
(M.D. Radiology)
Reg. No. G - 45284
Dr. Dharmesh Desai
YASHFEEN GROUP OF HOSPITAL

Please contact immediately for any typographical error.

This is only professional opinion, not a final diagnosis. Kindly correlate clinically. Not valid for medicolegal purpose.



YASHFEEN CARDIAC HOSPITAL™

MANAGED BY :- YASHFEEN FOUNDATION

VIRAVAL, NAVSARI. 396 445. PHONE : (H) (02637) 235725

Website : www.yashfeenhospital.in E-mail : info@yashfeenhospital.in



(Regd. No. E/1390/Navsari)

2D ECHO CARDIOGRAPHY COLOUR DOPPLER REPORT

Patient Name & No	: SONAL SANDIPKUMAR CHAUDHARI CH230092	Age/Sex	UHID :	: 1114
Doctor	: Mohil Nagad	33/ F	No :	: 1131
Referred By	:		Date :	: 10/06/2023

M-Mode findings

LVIDd : 40mm
 LVIDs : 28mm
 IVSd : 10mm
 PWd : 09mm
 EF : 60%
 Aorta : 20mm
 LA : 30mm

2D Imaging

Aortic Valve : Trileaflet, Peak Gradient 8mm of Hg.
 Mitral Valve : Thin, Pliable, Normal Mobility, Trace MR.
 Tricuspid Valve : Trace TR, RVSP: 15+ RAP
 Pulmonary Valve : Normal

=> : All cardiac chambers are normal sized.
 => : All cardiac valves are normal.
 => : No regional wall motion abnormality.
 => : Normal LV systolic function.
 => : Normal LV diastolic function.
 => : IAS/IVS intact.
 => : No obvious clots/ vegetations/ or effusion.
 => : IVC Normal size.

Doppler Findings

=> : No MS/Trace MR, No TS/Trace TR, No AS/AR & No PS/PR
 Mitral inflow Pattern : E > A
 Tissue Doppler Findings : E' > A'

Impression : Normal LVEF:60%, No RWMA.



Report Prepared By

DR. MOHIL NAGAD
 M.D. Medicine, Echocardiology
 Senior Consultant in Diagnostic Cardiology
 Reg. No. G-22893
 Non-Invasive Cardiologist
 YASHFEEN HOSPITAL, NAVSARI

Designed By : Sarita Infotech Pvt. Ltd., Navsari

SONAL ,
ID:
DOB:
33 Years , ,
Female ,Unknown
Med.:
Location:
Referring Physician:
Notes:

10-06-2023 09:50

Vent. Rate: 96 BPM
PR int: 143 ms
QRS dur: 93 ms
QT/QTc: 341/395 ms
P-R-T axes: 63 73 4
Avg. RR: 620 ms
QTcB: 433 ms
QTcF: 399 ms

SINUS RHYTHM WITH SINUS ARRHYTHMIA
NONSPECIFIC ST & T-WAVE ABNORMALITY
BORDERLINE ECG

UNCONFIRMED REPORT

Reviewed by:

Piyush B. Chaudhari
Dr. PIYUSH B. CHAUDHARI
M.D. Medicine
Reg. No. G-21518

Signed by:
Date:

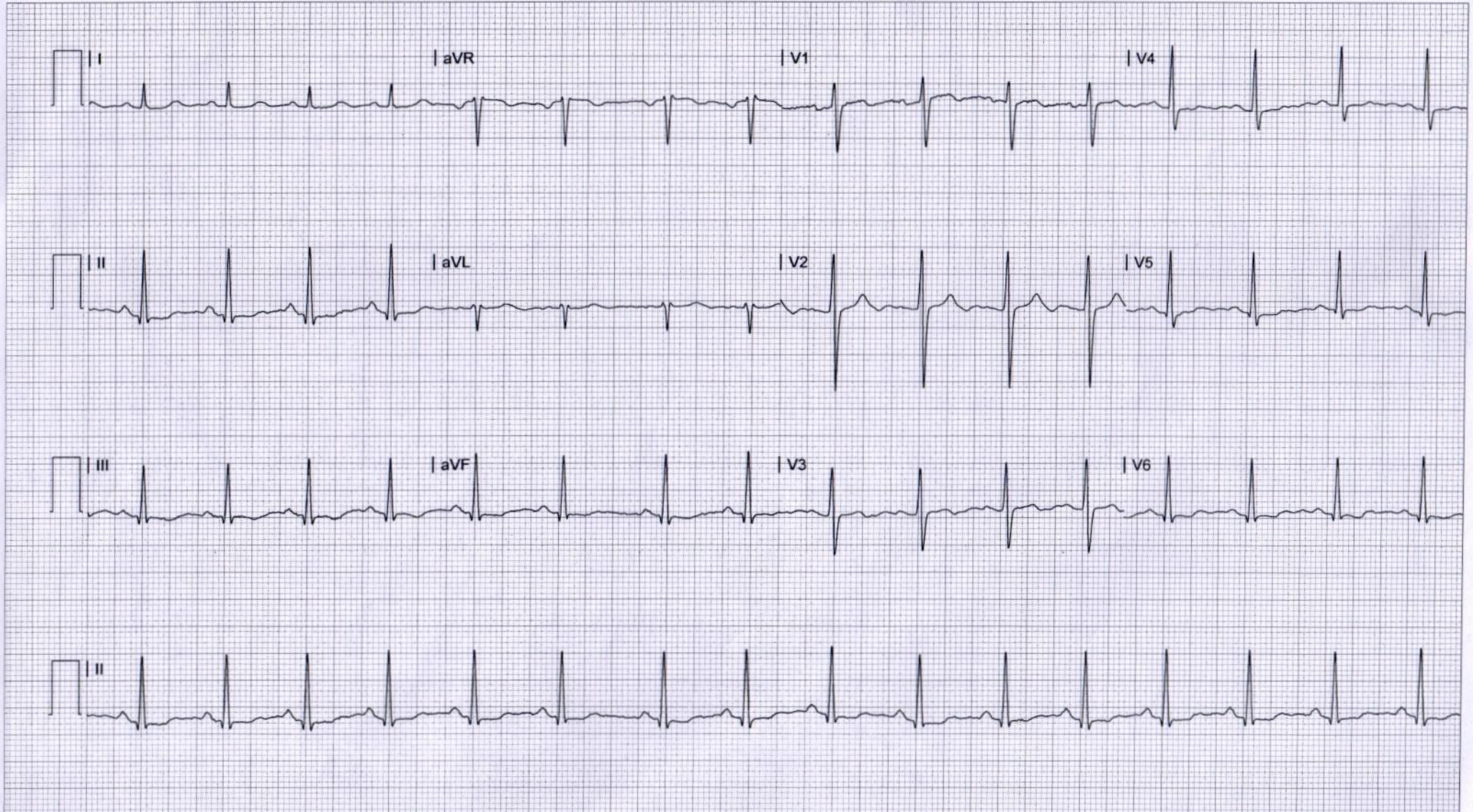



YASHFEEN CARDIAC HOSPITAL

EYE DEPARTMENT

Chief Complaint :

Refric Checkup

Sonal

Medical History : ~~DM / HT / Asthama / Allergy / Heart / Thyroid /~~

110 units Leben

Ocular History :

Visual Acuity :

Right < 6/6
Left < 6/6

IOP :

<u>RT/RS</u> <u>Swara</u>	RIGHT EYE (PH.....)				LEFT EYE (PH.....)			
	Sph.	Cyl.	Axis	V/A	Sph.	Cyl.	Axis	V/A
Distance								
Near								

Distance/Reading/Bi-Focal/Progressive/Separate Glasses

Sle :

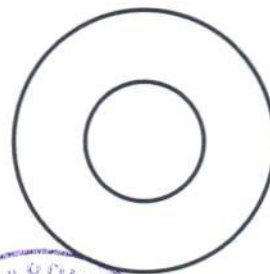
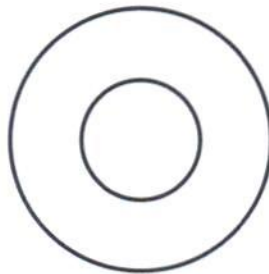

RT
J-Teammatt
Eyechart



ms



[Signature]

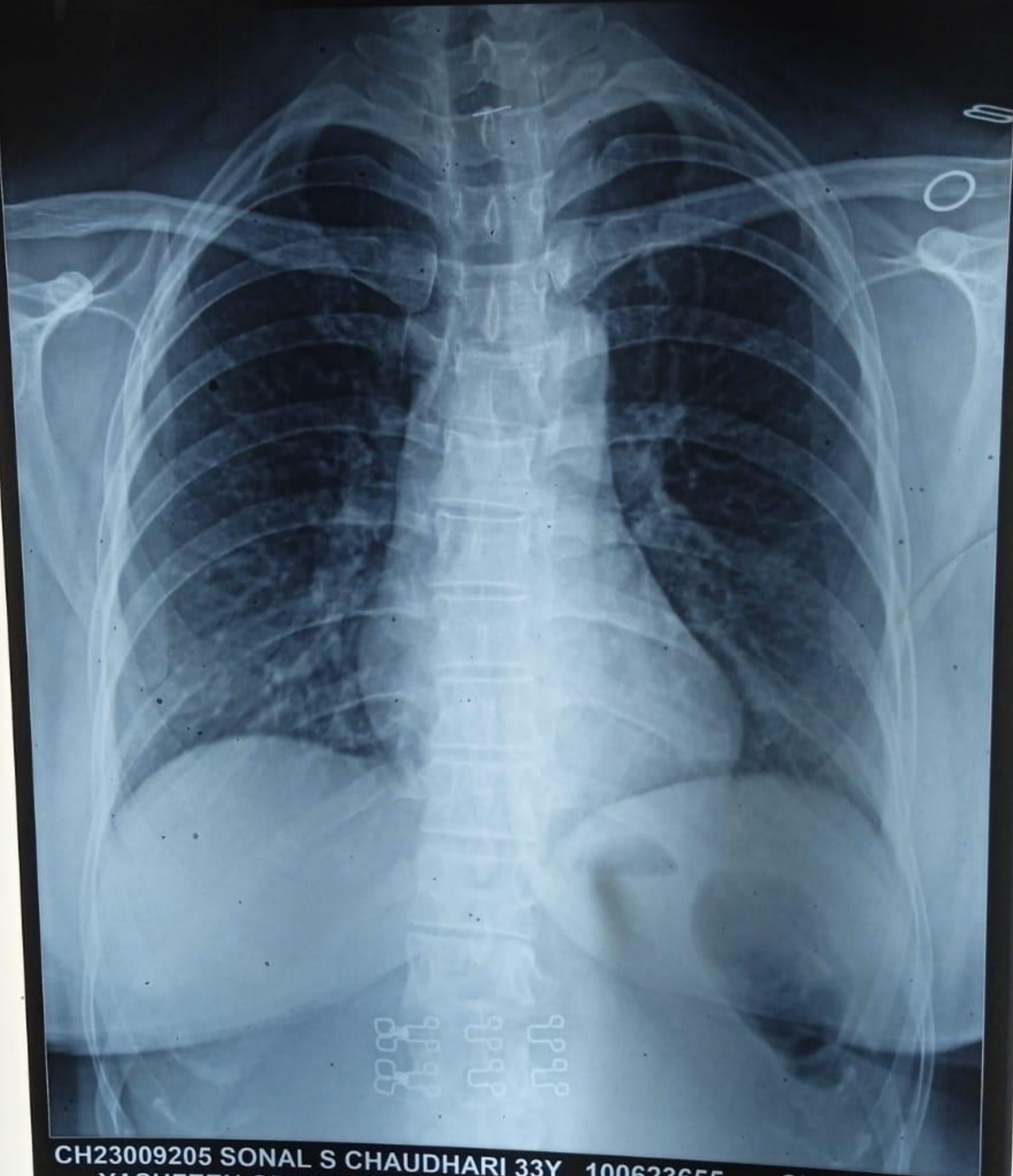

CH23009205 SONAL S CHAUDHARI 33Y 100623655 ChestErect PA
YASHFEEN GROUP OF HOSPITALS NAVSARI PH:9924047789