

Medi-Wheel

R/o → Nigfen

Dr. Vimmi Goel
MBBS, MD (Internal Medicine)
Sr. Consultant Non Invasive Cardiology
Reg. No: MMC- 2014/01/0113



Name: Ms. Praboth Choudhary Date: 04/04/23

Age: 40y Sex: (M/F) Weight: 78.5 kg Height: 164.5 inc BMI: 28.6

BP: 130/80 mmHg Pulse: 76 bpm RBS: _____ mg/dl

SpO2: 97%

- 40/M
- NIDDM (new)
- Obesity
- FH - Mother DM
- Dyslipidemia (Mixed)
- Gd. III Fatty liver, No addictions

Inr → noted

7/E
Jup
Cher
WS
P/A } ~

F & PMBS
 FLP
 HbA1C } after 3mths.

Adv.

• Fibroscan liver.

1. T. Trajenta - Duo 1 — * — 1
(2.5 + 500)
(Before meals)
2. T. Rozucar F 20 x — * — 1
A/O
3. T. Beplex Forte 1 — * — x
ABF

- F & PMBS after 1mths
- Review Fibroscan Reper.
- Diet + Exercise + weight loss

KIMS KINGSWAY HOSPITALS

(A Unit Of SPANV Medisearch Lifescience Pvt. Ltd.)

44, Kingsway Near Kasturchand Park Nagpur – 440001

P: +91 7126789100, F: +91 7126789100

Patient Name	PRABODH CHOUDHARY	UHID	2324000596
Age\Sex	40/M	DATE	04/04/2023

GLASS PRSCRIPTION

EYE	SPH	CYL	AXIS	VISION
RIGHT	00	00	00	6/6P
LEFT	00	00	00	6/6P

NEAR ADDITION

RIGHT	+1.00D	N6
LEFT	+1.00D	N6

REMARK'S –

Dr.ASHISH KAMBLE
MBBS,MS(OPHTH),FICO(LON),FVRS.
VITRORETINAL & PHACO SURGEON
REG NO. MCI/11-39352



MC-4807

**KIMS-KINGSWAY**
HOSPITALS**DEPARTMENT OF PATHOLOGY**

Patient Name : Mr. PRABODH CHOUDHARI **Age / Gender** : 40 Y(s)/Male
Bill No/ UMR No : BIL2324000596/UMR2324000399 **Referred By** : Dr. Vimmi Goel MBBS,MD
Received Dt : 04-Apr-23 09:26 am **Report Date** : 04-Apr-23 11:49 am

HAEMOGRAM

<u>Parameter</u>	<u>Specimen</u>	<u>Results</u>	<u>Biological Reference</u>	<u>Method</u>
Haemoglobin	Blood	15.4	13.0 - 17.0 gm%	Photometric
Haematocrit(PCV)		44.2	40.0 - 50.0 Vol%	Calculated
RBC Count		5.14	4.5 - 5.5 Millions/cumm	Photometric
Mean Cell Volume (MCV)		86	83 - 101 fl	Calculated
Mean Cell Haemoglobin (MCH)		30.0	27 - 32 pg	Calculated
Mean Cell Haemoglobin Concentration (MCHC)		34.8	31.5 - 35.0 g/l	Calculated
RDW		13.2	11.5 - 14.0 %	Calculated
Platelet count		369	150 - 450 10^3 /cumm	Impedance
WBC Count		4400	4000 - 11000 cells/cumm	Impedance

DIFFERENTIAL COUNT

Neutrophils	54.0	50 - 70 %	Flow Cytometry/Light microscopy
Lymphocytes	43.4	20 - 40 %	Flow Cytometry/Light microscopy
Eosinophils	1.5	1 - 6 %	Flow Cytometry/Light microscopy
Monocytes	1.1	2 - 10 %	Flow Cytometry/Light microscopy
Basophils	0.0	0 - 1 %	Flow Cytometry/Light microscopy
Large Immature cells	0.0		Flowcytometry
Absolute Neutrophil Count	2376	2000 - 7000 /cumm	Calculated
Absolute Lymphocyte Count	1909.6	1000 - 4800 /cumm	Calculated
Absolute Eosinophil Count	66	20 - 500 /cumm	Calculated



DEPARTMENT OF PATHOLOGY

Patient Name : Mr. PRABODH CHOUDHARI **Age /Gender** : 40 Y(s)/Male
Bill No/ UMR No : BIL2324000596/UMR2324000399 **Referred By** : Dr. Vimmi Goel MBBS,MD
Received Dt : 04-Apr-23 09:26 am **Report Date** : 04-Apr-23 11:49 am

<u>Parameter</u>	<u>Specimen</u>	<u>Results</u>	<u>Biological Reference</u>	<u>Method</u>
Absolute Monocyte Count		48.4	200 - 1000 /cumm	Calculated
Absolute Basophil Count		0	0 - 100 /cumm	Calculated
PERIPHERAL SMEAR				
RBC		Normochromic		
WBC		Normocytic		
Platelets		As Above		
E S R		Adequate		
		12	0 - 15 mm/hr	Automated Westergren's Method
*** End Of Report ***				

Suggested Clinical Correlation * If necessary, Please discuss

Verified By : : 11100245

Test results related only to the item tested.

No part of the report can be reproduced without written permission of the laboratory.

Dr. VAIDEHEE NAIK, MBBS,MD
CONSULTANT PATHOLOGIST



CLINICAL DIAGNOSTIC LABORATORY
DEPARTMENT OF BIOCHEMISTRY

Patient Name : Mr. PRABODH CHOUDHARI
Age / Gender : 40 Y(s)/Male
Bill No/ UMR No : BIL2324000596/UMR2324000399
Referred By : Dr. Vimmi Goel MBBS,MD
Received Dt : 04-Apr-23 09:25 am
Report Date : 04-Apr-23 11:33 am

Parameter	Specimen	Results	Biological Reference	Method
Fasting Plasma Glucose	Plasma	156	< 100 mg/dl	GOD/POD, Colorimetric

Interpretation:

Clinical Decision Value as per ADA Guidelines 2021
Diabetes Mellites If,
Fasting \geq 126 mg/dl
Random/2Hrs. OGTT \geq 200 mg/dl
Impaired Fasting = 100-125 mg/dl
Impaired Glucose Tolerance = 140-199 mg/dl

Post Prandial Plasma Glucose		290	< 140 mg/dl	GOD/POD, Colorimetric
------------------------------	--	-----	-------------	-----------------------

Interpretation:

Clinical Decision Value as per ADA Guidelines 2021
Diabetes Mellites If,
Fasting \geq 126 mg/dl
Random/2Hrs. OGTT \geq 200 mg/dl
Impaired Fasting = 100-125 mg/dl
Impaired Glucose Tolerance = 140-199 mg/dl

GLYCOSYLATED HAEMOGLOBIN (HbA1c)

HbA1c	8.4	Non-Diabetic : \leq 5.6 % Pre-Diabetic : 5.7 - 6.4 % Diabetic : \geq 6.5 %	HPLC
-------	-----	--	------



MC-4807

**DEPARTMENT OF BIOCHEMISTRY**

Patient Name : Mr. PRABODH CHOUDHARI	Age / Gender : 40 Y(s)/Male
Bill No/ UMR No : BIL2324000596/UMR2324000399	Referred By : Dr. Vimmi Goel MBBS,MD
Received Dt : 04-Apr-23 09:26 am	Report Date : 04-Apr-23 11:33 am

LIPID PROFILE

<u>Parameter</u>	<u>Specimen</u>	<u>Results</u>		<u>Method</u>
Total Cholesterol	Serum	288	< 200 mg/dl	Enzymatic(CHE/CHO/PO D)
Triglycerides		231	< 150 mg/dl	Enzymatic (Lipase/GK/GPO/POD)
HDL Cholesterol Direct		29	> 40 mg/dl	Phosphotungstic acid/mgcl-Enzymatic (microslide)
LDL Cholesterol Direct		187.79	< 100 mg/dl	Enzymatic
VLDL Cholesterol		46	< 30 mg/dl	Calculated
Tot Chol/HDL Ratio		10	3 - 5	Calculation

<u>Intiate therapeutic</u>		<u>Consider Drug therapy</u>	<u>LDC-C</u>
CHD OR CHD risk equivalent	>100	>130, optional at 100-129	<100
Multiple major risk factors conferring 10 yrs CHD risk>20%			
Two or more additional major risk factors,10 yrs CHD risk <20%	>130	10 yrs risk 10-20 % >130 10 yrs risk <10% >160	<130
No additional major risk or one additional major risk factor	>160	>190,optional at 160-189	<160

*** End Of Report ***

Suggested Clinical Correlation * If neccessary, Please discuss

Verified By : : 11100026

Test results related only to the item tested.

No part of the report can be reproduced without written permission of the laboratory.

Dr. Anuradha Deshmukh, MBBS,MD**CONSULTANT MICROBIOLOGIST**



DEPARTMENT OF BIOCHEMISTRY

Patient Name : Mr. PRABODH CHOUDHARI **Age /Gender** : 40 Y(s)/Male
Bill No/ UMR No : BIL2324000596/UMR2324000399 **Referred By** : Dr. Vimmi Goel MBBS,MD
Received Dt : 04-Apr-23 09:26 am **Report Date** : 04-Apr-23 11:33 am

LIVER FUNCTION TEST(LFT)

<u>Parameter</u>	<u>Specimen</u>	<u>Results</u>	<u>Biological Reference</u>	<u>Method</u>
Total Bilirubin	Serum	0.81	0.2 - 1.3 mg/dl	Azobilirubin/Dyphylline
Direct Bilirubin		0.48	0.1 - 0.3 mg/dl	Calculated
Indirect Bilirubin		0.33	0.1 - 1.1 mg/dl	Dual wavelength spectrophotometric
Alkaline Phosphatase		128	38 - 126 U/L	pNPP/AMP buffer
SGPT/ALT		48	10 - 40 U/L	Kinetic with pyridoxal 5 phosphate
SGOT/AST		43	15 - 40 U/L	Kinetic with pyridoxal 5 phosphate
Serum Total Protein		8.20	6.3 - 8.2 gm/dl	Biuret (Alkaline cupric sulphate)
Albumin Serum		4.62	3.5 - 5.0 gm/dl	Bromocresol green Dye Binding
Globulin		3.58	2.0 - 4.0 gm/	Calculated
A/G Ratio		1.29		

*** End Of Report ***

Suggested Clinical Correlation * If necessary, Please discuss

Verified By : : 11100026

Test results related only to the item tested.

No part of the report can be reproduced without written permission of the laboratory.

Dr. Anuradha Deshmukh, MBBS,MD
CONSULTANT MICROBIOLOGIST



CLINICAL DIAGNOSTIC LABORATORY

DEPARTMENT OF BIOCHEMISTRY

Patient Name : Mr. PRABODH CHOUDHARI	Age /Gender : 40 Y(s)/Male
Bill No/ UMR No : BIL2324000596/UMR2324000399	Referred By : Dr. Vimmi Goel MBBS,MD
Received Dt : 04-Apr-23 09:26 am	Report Date : 04-Apr-23 11:33 am

<u>Parameter</u>	<u>Specimen</u>	<u>Result Values</u>	<u>Biological Reference</u>	<u>Method</u>
RFT				
Blood Urea	Serum	37	19.0 - 43.0 mg/dl	Urease with indicator dye
Creatinine		0.76	0.66 - 1.25 mg/dl	Enzymatic (creatinine amidohydrolase)
GFR		116.5		Calculation by CKD-EPI 2021
Sodium		144	136 - 145 mmol/L	Direct ion selective electrode
Potassium		5.03	3.5 - 5.1 mmol/L	Direct ion selective electrode
THYROID PROFILE				
T3		1.25	0.55 - 1.70 ng/ml	Enhanced chemiluminescence
Free T4		1.23	0.80 - 1.70 ng/dl	Enhanced Chemiluminescence
TSH		2.78	0.50 - 4.80 uIU/ml	Enhanced chemiluminescence

*** End Of Report *** **SRM Mediresearch Lifesciences Private Limited**

Suggested Clinical Correlation * If necessary, Please discuss

Verified By : : 11100026

Test results related only to the item tested.

No part of the report can be reproduced without written permission of the laboratory.

44, Parwana Bhawan, Kingsway, Nagpur - 440 001, Maharashtra, India.
Phone: 020 26789100
SRM/PTC303510

Dr. Anuradha Deshmukh, MBBS,MD
CONSULTANT MICROBIOLOGIST



MC-4807



DEPARTMENT OF IMMUNO HAEMATOLOGY

Patient Name : Mr. PRABODH CHOUDHARI

Age / Gender : 40 Y(s)/Male

Bill No/ UMR No : BIL2324000596/UMR2324000399

Referred By : Dr. Vimmi Goel MBBS,MD

Received Dt : 04-Apr-23 09:26 am

Report Date : 04-Apr-23 11:19 am

BLOOD GROUPING AND RH

Parameter

Specimen Results

BLOOD GROUP.

EDTA Whole " B "
Blood &
Plasma/
Serum

Gel Card Method

Rh (D) Typing.

" Positive "(+Ve)

*** End Of Report ***

Suggested Clinical Correlation * If necessary, Please discuss

Verified By : : 11100245

Test results related only to the item tested.

No part of the report can be reproduced without written permission of the laboratory.

Dr. VAIDEHEE NAIK, MBBS,MD
CONSULTANT PATHOLOGIST



MC-4807

**KIMS-KINGSWAY
HOSPITALS****DEPARTMENT OF PATHOLOGY**

Patient Name : Mr. PRABODH CHOU DHARI	Age /Gender : 40 Y(s)/Male
Bill No/ UMR No : BIL2324000596/UMR2324000399	Referred By : Dr. Vimmi Goel MBBS,MD
Received Dt : 04-Apr-23 01:22 pm	Report Date : 04-Apr-23 03:14 pm

URINE MICROSCOPY

<u>Parameter</u>	<u>Specimen</u>	<u>Results</u>	<u>Method</u>
<u>PHYSICAL EXAMINATION</u>			
Volume	Urine	30 ml	
Colour.		Pale yellow	
Appearance		Clear	
<u>CHEMICAL EXAMINATION</u>			
Reaction (pH)		5	Indicators
Specific gravity		1.025	ion concentration
Urine Protein		Negative	protein error of pH indicator
Sugar		4+ (Approx 1000mg/dl)	GOD/POD
Bilirubin		Negative	Diazonium
Ketone Bodies		Negative	Legal's est Principle
Nitrate		Negative	
Urobilinogen		Normal	Ehrlich's Reaction
<u>MICROSCOPIC EXAMINATION</u>			
Epithelial Cells		0-1	Manual
R.B.C.		Absent	Manual
Pus Cells		0-1	Manual
Casts		Absent	Manual
Crystals		Calcium oxalate	Manual
Others			

*** End Of Report ***

Suggested Clinical Correlation * If necessary, Please discuss

Verified By : : 11100375

Test results related only to the item tested.

No part of the report can be reproduced without written permission of the laboratory.

**Dr. Anuradha Deshmukh, MBBS,MD
CONSULTANT MICROBIOLOGIST****SPANV Medisearch Lifesciences Private Limited**

44, Parwana Bhawan, Kingsway, Nagpur - 440 001, Maharashtra, India.

Phone: +91 0712 6789100

CIN: U74999MH2018PTC303510



DEPARTMENT OF PATHOLOGY

Patient Name : Mr. PRABODH CHOUDHARI **Age / Gender** : 40 Y(s)/Male
Bill No/ UMR No : BIL2324000596/UMR2324000399 **Referred By** : Dr. Vimmi Goel MBBS,MD
Received Dt : 04-Apr-23 01:22 pm **Report Date** : 04-Apr-23 03:14 pm

USF(URINE SUGAR FASTING)

<u>Parameter</u>	<u>Specimen</u>	<u>Result Values</u>	<u>Biological Reference</u>	<u>Method</u>
Urine Glucose	Urine	4+ (Approx 1000mg/dl) *** End Of Report ***		GOD/POD

Suggested Clinical Correlation * If necessary, Please discuss

Verified By : : 11100375

Test results related only to the item tested.

No part of the report can be reproduced without written permission of the laboratory.

Dr. Anuradha Deshmukh, MBBS,MD
CONSULTANT MICROBIOLOGIST

SPANV Medisearch Lifesciences Private Limited
44, Parwana Bhawan, Kingsway, Nagpur - 440 001, Maharashtra, India.
Phone: +91 0712 6789100
CIN: U74999MH2018PTC303510

DEPARTMENT OF RADIOLOGY & IMAGING SCIENCE

NAME	PRABODH CHOUDHARI	STUDY DATE	04-04-2023 09:49:35
AGE/ SEX	40Y 21D / M	HOSPITAL NO.	UMR2324000399
ACCESSION NO.	BIL2324000596-9	MODALITY	DX
REPORTED ON	04-04-2023 10:03	REFERRED BY	Dr. Vimmi Goel

X-RAY CHEST PA VIEW

Both the lung fields are clear.

Heart and Aorta are normal.

Bilateral hilar shadows appear normal.

Diaphragm domes and CP angles are clear.

Bony cage is normal.

IMPRESSION -No pleuro-parenchymal abnormality seen.



DR. MILI PARIKH

MD, DNB

CONSULTANT RADIOLOGIST

SPANV Medisearch Lifesciences Private Limited

44, Parwana Bhawan, Kingsway, Nagpur - 440 001, Maharashtra, India.

N.B : This is only a professional opinion and not the final diagnosis. Radiological investigations are subject to variations due to technical factors. Hence, correlation with clinical findings and other investigations should be carried out to know true nature of illness.

Ph: 020-2611 0712 6789100
CIN: U74999MH2018PTC303510

NAME OF PATIENT:	PRABODH CHOUDHARI	AGE & SEX:	40 YRS/MALE
UMR NO	2324000399	BILL NO	2324000596
REF BY:	DR VIMMI GOEL	DATE:	04/APR/2023

USG ABDOMEN AND PELVIS

LIVER is normal in size and shows diffusely increased echogenicity. No evidence of any focal lesion seen. Intrahepatic biliary radicals are not dilated. PORTAL VEIN and CBD are normal in course and caliber.

GALL BLADDER is physiologically distended. No stones or sludge seen within it. Wall thickness is within normal limits.

Visualized head and body of PANCREAS is obscured by bowel gases.

SPLEEN is normal in size, shape and echotexture. No focal lesion seen.

Right kidney measures 9.0 x 4.6 cm and left kidney measures 10.3 x 5.6 cm. Both kidney are normal in size, shape and echotexture.

No evidence of calculus or hydronephrosis seen. URETERS are not dilated.

URINARY BLADDER is well distended. No calculus or mass lesion seen.

Prostate is normal in size, shape and echotexture.

There is no free fluid or abdominal lymphadenopathy seen.

IMPRESSION: USG reveals,

- Grade III fatty liver.

DR. AMEYA KAWTHALKAR
MBBS, MD (RADIOLOGY), TATA HOSPITAL
MUMBAI), DNB, FRCR (UK), EDIR (EUROPE), DIP.ICRI
FELLOWSHIP IN MUSCULOSKELETAL IMAGING AND
INTERVENTIONS, SMK, NETHERLANDS
MUSCULOSKELETAL INTERVENTIONAL AND SPORTS
RADIOLOGIST.

Kingsway Hospitals
44 Kingsway, Mohan Nagar,
Near Kasturchand Park, Nagpur

Station
Telephone:

EXERCISE STRESS TEST REPORT

Patient Name: Mr. Prabodh, Choudhar
Patient ID: 000399
Height:
Weight:
Study Date: 04.04.2023
Test Type: Treadmill Stress Test
Protocol: BRUCE

DOB: 14.03.1983
Age: 40yrs
Gender: Male
Race: Indian
Referring Physician: Mediwheel HCU
Attending Physician: Dr. Vimmi Goel
Technician: --

Medications:

--

Medical History:

NIL

Reason for Exercise Test:

Screening for CAD

Exercise Test Summary:

Phase Name	Stage Name	Time in Stage	Speed (mph)	Grade (%)	HR (bpm)	BP (mmHg)	Comment
PRETEST	SUPINE	00:09	0.00	0.00	83	120/80	
	WARM-UP	00:22	0.10	0.00	97		
EXERCISE	STAGE 1	03:00	1.70	10.00	123	120/80	
	STAGE 2	03:00	2.50	12.00	139	130/80	
	STAGE 3	02:06	3.40	14.00	162	140/80	
RECOVERY		01:00	0.00	0.00	134	170/80	
		02:00	0.00	0.00	109	140/80	
		00:38	0.00	0.00			

The patient exercised according to the BRUCE for 8:05 min:s, achieving a work level of Max. METS: 10.10. The resting heart rate of 85 bpm rose to a maximal heart rate of 162 bpm. This value represents 90 % of the maximal, age-predicted heart rate. The resting blood pressure of 120/80 mmHg, rose to a maximum blood pressure of 170/80 mmHg. The exercise test was stopped due to Target heart rate achieved.

Interpretation:

Summary: Resting ECG: normal.

Functional Capacity: normal.

HR Response to Exercise: appropriate.

BP Response to Exercise: normal resting BP - appropriate response.

Chest Pain: none.

Arrhythmias: none.

ST Changes: none.

Overall impression: Normal stress test.

Conclusions:

TMT is negative for inducible ischemia.

Dr. VIMMI GOEL
MBBS, MD
Sr. Consultant, Non Invasive Cardiology
Reg. No. 20141010115

40 Years

MR. PRABODH CHOUDHARY
Male

04-Apr-23 8:53:15 AM
KIMS-KINGSWAY HOSPITALS

PBC DEPT.

Rate 74 Sinus rhythm.....normal P axis, V-rate 50- 99

PR 166
QRSD 77
QT 377
QTc 419

--AXIS--

P 30
QRS 40
T 54

12 Lead; Standard Placement

-- NORMAL ECG --

Unconfirmed Diagnosis

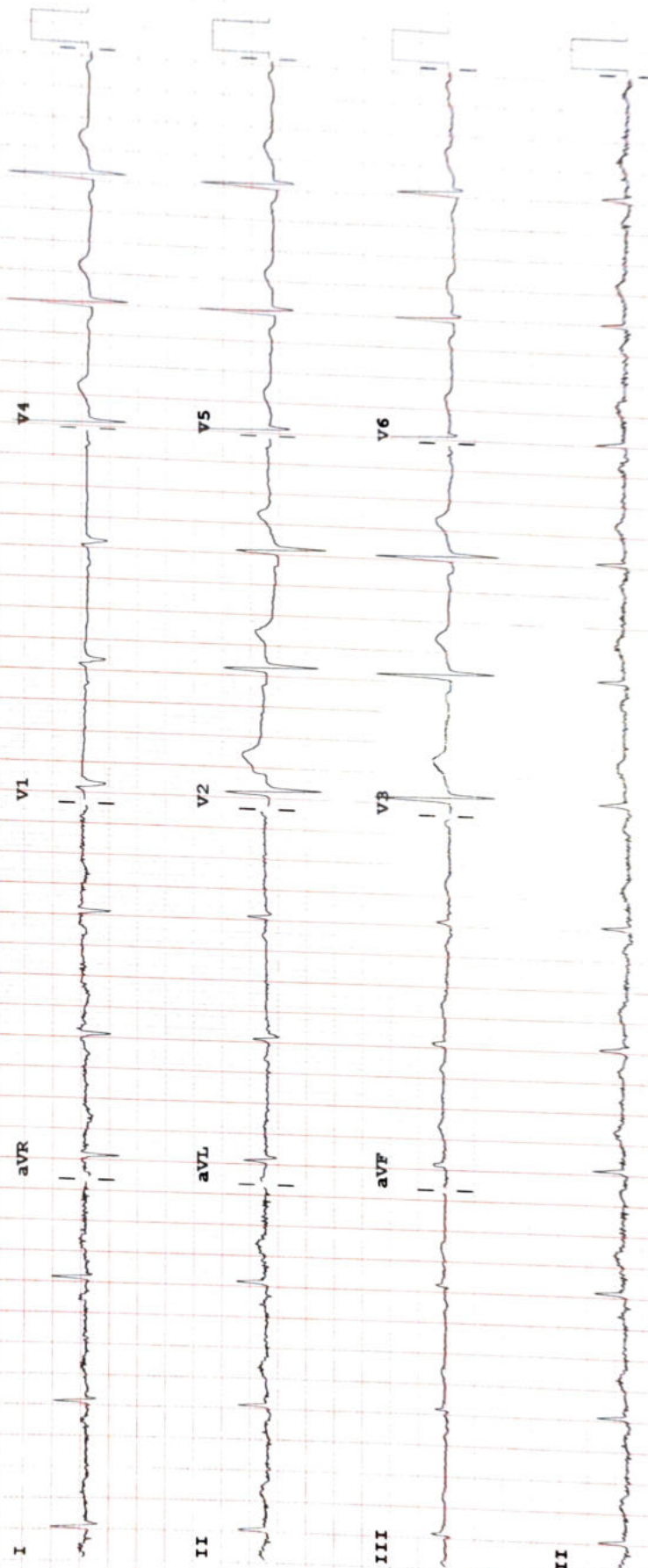

Device:

Speed: 25 mm/sec

Limb: 10 mm/mV

Chest: 10.0 mm/mV

F 50~ 0.50-150 Hz W

100B CL

V?