

R

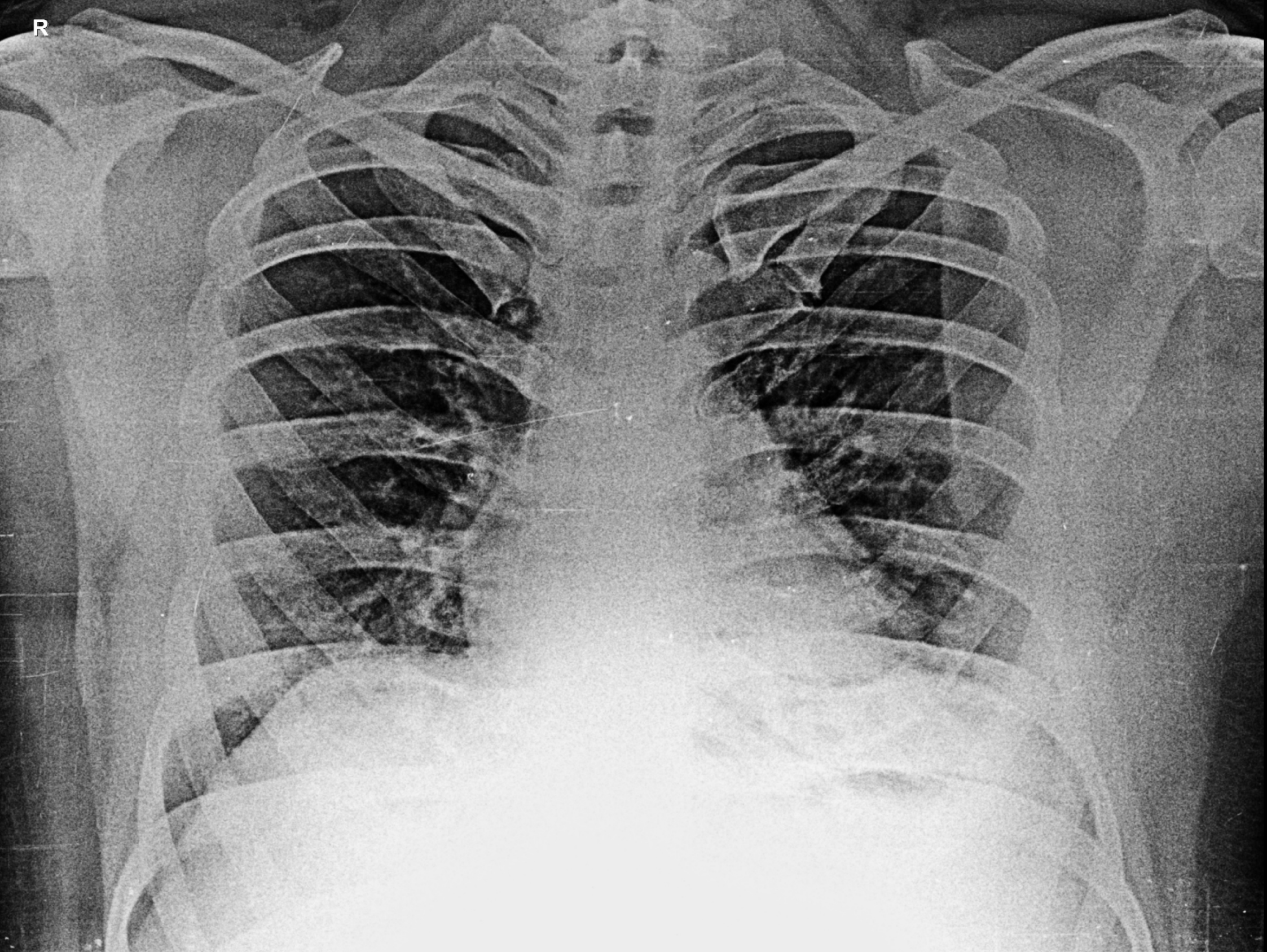

**MAHAVIR DETHE 34YR      M      9/9/2023**  
**OLIVE DIAGNOSTIC, SEAWOOD SEC 40**

Patient Name : **MR. MAHAVIR DETHE**  
Patient ID : 53573  
Age / Sex : 34 years / Male  
Referred by : MEDIWHEEL  
Bill ID : 86636

Collected : Sep 09, 2023, 09:30 a.m.  
Reported : Sep 09, 2023, 06:32 p.m.  
Sample ID :



Test Description	Results	Units	Biological Reference Range
------------------	---------	-------	----------------------------

**TOTAL TRIIODOTHYRONINE (T3)**

Sample Type : Serum

TotalTriiodothyronine (T3) [ CLIA ]	1.96	ng/dL	0.69 - 2.15
----------------------------------------	------	-------	-------------

\*\*END OF REPORT\*\*



**Dr. Sudhamani S. MD**  
Consultant Pathologist  
Reg. No. : 90461

Patient Name : **MR. MAHAVIR DETHE**  
Patient ID : 53573  
Age / Sex : 34 years / Male  
Referred by : MEDIWHEEL  
Bill ID : 86636

Collected : Sep 09, 2023, 09:30 a.m.  
Reported : Sep 09, 2023, 06:32 p.m.  
Sample ID :



241754

Test Description	Results	Units	Biological Reference Range
------------------	---------	-------	----------------------------

**TOTAL THYROXINE ( T4 )**

Sample Type : Serum

Total Thyroxine ( T4 ) [ CLIA ]	68.20	ng/ml	52 - 127
------------------------------------	-------	-------	----------

**\*\*END OF REPORT\*\***

**Dr. Sudhamani S. MD**  
Consultant Pathologist  
Reg. No. : 90461

Patient Name : **MR. MAHAVIR DETHE**  
Patient ID : 53573  
Age / Sex : 34 years / Male  
Referred by : MEDIWHEEL  
Bill ID : 86636

Collected : Sep 09, 2023, 09:30 a.m.  
Reported : Sep 09, 2023, 06:32 p.m.  
Sample ID :



241754

Test Description	Results	Units	Biological Reference Range
------------------	---------	-------	----------------------------

**ULTRASENSITIVE THYROID STIMULATING HORMONE (TSH)**

Sample Type : Serum

<b>Ultrasensitive Thyroid Stimulative Hormone (TSH)</b> [ CLIA ]	3.39	μIU/mL	0.3 - 4.5 1st trimester - 0.1 - 2.5μIU/mL 2nd trimester - 0.2 - 3μIU/mL 3rd trimester - 0.3 - 3μIU/mL
---------------------------------------------------------------------	------	--------	----------------------------------------------------------------------------------------------------------------

**Clinical Significance :-**

1. Serum TSH concentrations exhibit a diurnal variation with the peak occurring during the night.
2. Useful for: Screening for thyroid dysfunction and detecting mild (subclinical), as well as overt, primary hypo- or hyperthyroidism in ambulatory patients.
3. Monitoring patients on thyroid replacement therapy.
4. Confirmation of thyroid-stimulating hormone (TSH) suppression in thyroid cancer patients on thyroxine suppression therapy.
5. Prediction of thyrotropin-releasing hormone-stimulated TSH response.

---

\*\*END OF REPORT\*\*

**Dr. Sudhamani S. MD**  
Consultant Pathologist  
Reg. No. : 90461

Patient Name : **MR. MAHAVIR DETHE**  
Patient ID : 53573  
Age / Sex : 34 years / Male  
Referred by : MEDIWHEEL  
Bill ID : 86636

Collected : Sep 09, 2023, 09:30 a.m.  
Reported : Sep 09, 2023, 06:32 p.m.  
Sample ID :



Test Description	Results	Units	Biological Reference Range
------------------	---------	-------	----------------------------

**BLOOD GROUP**

Sample Type : EDTA / Whole Blood

ABO Grouping

"A"

Rh Grouping

POSITIVE

**Note:**

These report is for information purpose only. Blood group needs to be reconfirmed at the time of cross matching for blood transfusion.

\*\*END OF REPORT\*\*



**Dr. Sudhamani S. MD**  
Consultant Pathologist  
Reg. No. : 90461

Patient Name : **MR. MAHAVIR DETHE**  
Patient ID : 53573  
Age / Sex : 34 years / Male  
Referred by : MEDIWHEEL  
Bill ID : 86636

Collected : Sep 09, 2023, 09:30 a.m.  
Reported : Sep 09, 2023, 06:32 p.m.  
Sample ID :



241754

Test Description	Results	Units	Biological Reference Range
------------------	---------	-------	----------------------------

**URINE ANALYSE REPORT**

Sample Type : Urine

**PHYSICAL EXAMINATION**

COLOUR	Pale Yellow		
APPEARANCE	Clear		
REACTION (PH)	7.0		4.8 - 7.6
SPECIFIC GRAVITY	1.000		1.010 - 1.030
ALBUMIN	Absent		
GLUCOSE	Absent		
BLOOD (U)	Absent		
BILE PIGMENTS	Negative		
BILE SALTS	Absent		
KETONE	Negative		
LEUKOCYTES	Absent		
NITRITE	Absent		
UROBILINOGEN	Negative		

**MICROSCOPY**

PUS CELLS/hpf	1-2
RBCs/hpf	Absent
EPI.CELLS/hpf	1-2
CASTS	Absent
CRYSTALS	Absent
BACTERIA	Absent
Other	Absent

**\*\*END OF REPORT\*\***

**Dr. Sudhamani S. MD**  
Consultant Pathologist  
Reg. No. : 90461

Patient Name : **MR. MAHAVIR DETHE**  
Patient ID : 53573  
Age / Sex : 34 years / Male  
Referred by : MEDIWHEEL  
Bill ID : 86636

Collected : Sep 09, 2023, 09:30 a.m.  
Reported : Sep 09, 2023, 06:32 p.m.  
Sample ID :



Test Description	Results	Units	Biological Reference Range
	<b><u>ESR</u></b>		
Sample Type : EDTA / Whole Blood			
ESR	10	Mm/hr	0 - 15
Method	Westergren		

\*\*END OF REPORT\*\*



**Dr. Sudhamani S. MD**  
Consultant Pathologist  
Reg. No. : 90461

Patient Name : **MR. MAHAVIR DETHE**  
Patient ID : 53573  
Age / Sex : 34 years / Male  
Referred by : MEDIWHEEL  
Bill ID : 86636

Collected : Sep 09, 2023, 09:30 a.m.  
Reported : Sep 09, 2023, 06:32 p.m.  
Sample ID :



241754

Test Description	Results	Units	Biological Reference Range
------------------	---------	-------	----------------------------

**BLOOD UREA LEVEL ( BUL )**

Sample Type : Serum

<b>Urea</b>	18.9	mg/dl	10 - 40
-------------	------	-------	---------

[ Urease - GLDH ]

<b>Bun</b>	8.83	mg/dl	6 - 21
------------	------	-------	--------

[ Calculated ]

Technique :- Done On Fully Automated Biochemistry Analyser ERBA EM-200

\*\*END OF REPORT\*\*



**Dr. Sudhamani S. MD**  
Consultant Pathologist  
Reg. No. : 90461



Patient Name : **MR. MAHAVIR DETHE**  
Patient ID : 53573  
Age / Sex : 34 years / Male  
Referred by : MEDIWHEEL  
Bill ID : 86636

Collected : Sep 09, 2023, 09:30 a.m.  
Reported : Sep 09, 2023, 06:32 p.m.  
Sample ID :



Test Description	Results	Units	Biological Reference Range
------------------	---------	-------	----------------------------

**CREATININE**

Sample Type : Serum

<b>Creatinine</b>	<b>0.39</b>	mg/dl	0.40 - 1.40
-------------------	-------------	-------	-------------

[ Enzymatic ]

Formula

Technique :- Done On Fully Automated Biochemistry Analyser ERBA EM-200

\*\*END OF REPORT\*\*



**Dr. Sudhamani S. MD**  
Consultant Pathologist  
Reg. No. : 90461

Patient Name : **MR. MAHAVIR DETHE**  
Patient ID : 53573  
Age / Sex : 34 years / Male  
Referred by : MEDIWHEEL  
Bill ID : 86636

Collected : Sep 09, 2023, 09:30 a.m.  
Reported : Sep 09, 2023, 06:32 p.m.  
Sample ID :



241754

Test Description	Results	Units	Biological Reference Range
------------------	---------	-------	----------------------------

**SR. URIC ACID**

Sample Type : Serum

<b>Uric Acid</b> [ Uricase - POD ]	7.2	mg/dl	3.6 - 7.7
---------------------------------------	-----	-------	-----------

Technique :- Done On Fully Automated Biochemistry Analyser ERBA EM-200.

**\*\*END OF REPORT\*\***

**Dr. Sudhamani S. MD**  
Consultant Pathologist  
Reg. No. : 90461

Patient Name : **MR. MAHAVIR DETHE**  
Patient ID : 53573  
Age / Sex : 34 years / Male  
Referred by : MEDIWHEEL  
Bill ID : 86636

Collected : Sep 09, 2023, 09:30 a.m.  
Reported : Sep 09, 2023, 06:32 p.m.  
Sample ID :



241754

Test Description	Results	Units	Biological Reference Range
------------------	---------	-------	----------------------------

**LIPID PROFILE**

Sample Type : Serum

TOTAL CHOLESTEROL

[ CHOD-PAP ]

179.5

mg/dL

Desirable : &lt;200 mg/dl

Borderline : 200 - 239mg/dl

High : &gt;240 mg/dl

TRIGLYCERIDES

[ Glycerol Phosphate Oxidase ]

**201.8**

mg/dL

Desirable : &lt;150 mg/dl

Borderline : 150 - 199mg/dl

High : &gt;200mg/dl

HDL CHOLESTEROL [ Direct ]

**12.5**

mg/dL

Desirable : &gt;40 mg/dl

Borderline Risk : 35 mg/dl

High Risk : &lt;30 mg/dl

LDL CHOLESTEROL [ Calculated ]

**126.64**

mg/dL

Desirable : &lt;100 mg/dl

Borderline : 130 - 160mg/dl

High : &gt;160mg/dl

VLDL Cholesterol

[ Calculated ]

**40.36**

mg/dL

Desirable : &lt;26 mg/dl

Borderline : &gt;30 mg/dl

Total Chol / HDL Chol Ratio

[ Calculated ]

**14.36**

mg/dL

Desirable : &lt;5 %

LDL / HDL Ratio

[ Calculated ]

**10.13**

1.00 - 3.55

NON-HDL CHOLESTEROL

[ Calculated ]

**167**

mg/dL

Desirable : &lt;130 mg/dl

Borderline : 160 - 189 mg/dl

High : &gt;220 mg/dl

**Technique:**

Fully Automated Biochemistry Analyser ERBA EM-200.

\*\*END OF REPORT\*\*

**Dr. Sudhamani S. MD**  
Consultant Pathologist  
Reg. No. : 90461

Patient Name : **MR. MAHAVIR DETHE**  
Patient ID : 53573  
Age / Sex : 34 years / Male  
Referred by : MEDIWHEEL  
Bill ID : 86636

Collected : Sep 09, 2023, 09:30 a.m.  
Reported : Sep 09, 2023, 06:32 p.m.  
Sample ID :



241754

Test Description	Results	Units	Biological Reference Range
------------------	---------	-------	----------------------------

**LIVER FUNCTION TEST**

Sample Type : Serum

TOTAL BILIRUBIN [ DIAZO ]	0.75	mg/dl	0.3-1.3 mg/dl
BILIRUBIN-DIRECT [ DIAZO ]	0.33	mg/dl	0.1-0.4 mg/dl
BILLIRUBIN-INDIRECT [ CALCULATED ]	0.42	mg/dl	0.1-0.9 mg/dl
S.G.O.T. (AST) [ IFCC without Pyridoxal Phosphate ]	35.0	IU/L	5-40 IU/L
S.G.P.T.(ALT) [ IFCC without Pyridoxal Phosphate ]	37.3	IU/L	5-40 IU/L
ALKALINE PHOSPHATASE [ Amino Methyl Propanol (AMP) ]	89	IU/L	44-147 IU/L
TOTAL PROTEINS [ BIURET ]	7.53	IU/L	6.0 - 8.5g/dL
ALBUMIN [ BROMO CRESOL GREEN (BCG) ]	4.44	g/dl	3.5-5.0 g/dl
GLOBULIN [ CALCULATED ]	3.09	gm%	2.3-3.5 gm%
ALBUMIN/GLOBULIN RATIO [ CALCULATED ]	1.44		
GAMMA GT	26	U/L	0 - 45

Technique : Fully Automated Biochemistry Analyser ERBA EM-200

\*\*END OF REPORT\*\*



**Dr. Sudhamani S. MD**  
Consultant Pathologist  
Reg. No. : 90461

Patient Name : **MR. MAHAVIR DETHE**  
Patient ID : 53573  
Age / Sex : 34 years / Male  
Referred by : MEDIWHEEL  
Bill ID : 86636

Collected : Sep 09, 2023, 09:30 a.m.  
Reported : Sep 09, 2023, 06:32 p.m.  
Sample ID :



241754

Test Description	Results	Units	Biological Reference Range
<b><u>FASTING BLOOD SUGAR</u></b>			
Sample Type : Flouride R			
Fasting Blood Sugar [ GOD - POD ]	91.4	mg/dl	Normal : 70 - 99 mg/dl impaired Tolerance : 100 - 125mg/dl Diabetes Mellitus : >126 mg/dl
Technique :-	Fully Automated Biochemistry Analyser ERBA EM-200		

\*\*\*END OF REPORT\*\*\*



**Dr. Sudhamani S. MD**  
Consultant Pathologist  
Reg. No. : 90461

Patient Name : **MR. MAHAVIR DETHE**  
Patient ID : 53573  
Age / Sex : 34 years / Male  
Referred by : MEDIWHEEL  
Bill ID : 86636

Collected : Sep 09, 2023, 09:30 a.m.  
Reported : Sep 09, 2023, 06:32 p.m.  
Sample ID :



Test Description	Results	Units	Biological Reference Range
------------------	---------	-------	----------------------------

**POST PRANDIAL BLOOD SUGAR**

Sample Type : Flouride PP

Post Prandial Blood Sugar [ GOD - POD ]	121.00	mg/dl	110-180
--------------------------------------------	--------	-------	---------

Technique :- Done On Fully Automated Biochemistry Analyser ERBA EM-200

\*\*END OF REPORT\*\*



**Dr. Sudhamani S. MD**  
Consultant Pathologist  
Reg. No. : 90461

Patient Name : **MR. MAHAVIR DETHE**  
Patient ID : 53573  
Age / Sex : 34 years / Male  
Referred by : MEDIWHEEL  
Bill ID : 86636

Collected : Sep 09, 2023, 09:30 a.m.  
Reported : Sep 09, 2023, 06:32 p.m.  
Sample ID :



241754

Test Description	Results	Units	Biological Reference Range
<b><u>GLYCOCYLATED HAEMOGLOBIN</u></b>			
Sample Type : EDTA / Whole Blood			
Glycocyated Haemoglobin (HbA1c) [ Tosoh HPLC ]	5.5	%	<5.7%NON DIABETIC 5.7-6.4% PRE-DIABETIC >6.5% DIABETIC <7.0% GOAL FOR DIABETIC ON TREATMENT
MEAN BLOOD GLUCOSE	<b>111.15</b>	mg/dL	116.89 - 154.2

\*\*END OF REPORT\*\*



**Dr. Sudhamani S. MD**  
Consultant Pathologist  
Reg. No. : 90461

Patient Name : **MR. MAHAVIR DETHE**  
Patient ID : 53573  
Age / Sex : 34 years / Male  
Referred by : MEDIWHEEL  
Bill ID : 86636

Collected : Sep 09, 2023, 09:30 a.m.  
Reported : Sep 09, 2023, 06:32 p.m.  
Sample ID :



241754

Test Description	Results	Units	Biological Reference Range
------------------	---------	-------	----------------------------

**COMPLETE BLOOD COUNT**

Sample Type : EDTA / Whole Blood

Hemoglobin	14.4	g/dl	13.0 - 17.0
RBC COUNT	4.53	Millions/c	4.5 - 5.5
PCV(Hematocrit)	44	%	40.0 - 50.0
Mean Cell Volume(MCV) [ calculated ]	97.2	fl	80.0 - 100.0
Mean Cell Hemoglobin(MCH) [ calculated ]	31.7	pg	27.0 - 33.0
Mean Cell Hb Conc(MCHC) [ calculated ]	32.6	g/dl	32 - 36
RDW	12.5	%	11.50 - 14.50
Total Leucocytes (WBC) Count	9200	/cumm	4000-11000

**DIFFERENTIAL COUNT**

Neutrophils	52.8	%	40 - 70
Lymphocytes	36.9	%	20 - 50
Eosionphils	3.2	%	01 - 06
Monocytes	6.7	%	00 - 08
Basophils [ calculated ]	0.4	%	00-01

**SMEAR STUDY**

RBC Morphology	Normocytic Normocromic.		
WBC Morphology	No E/o Toxic granules seen		
Platelets On Smear	Adequate on Smear		
Platelet Count	353000	/cumm	150000 - 450000
MPV	9.7	fL	6.5 - 10.0

**Comments :-****Method:-**

HB:-Colorimetric, Total WBC:-Impedance/Flow Cytometry, HCT, MCV, MCH, MCHC, RDW-CV:-Calculate, Diff. Count: Flow Cytometry / Manual Stained Smear Microscopy, RBC: Impedance, Platelets : Impedance Method.

**Technique :-**

Fully Automated 5 part Diff. Cell Counter .

All Test Results are subjected to stringent international External and Internal Quality Control Protocols

\*\*END OF REPORT\*\*

**Dr. Sudhamani S. MD**  
Consultant Pathologist  
Reg. No. : 90461



Patient Name : **MR. MAHAVIR DETHE**  
Patient ID : 53573  
Age / Sex : 34 years / Male  
Referred by : MEDIWHEEL  
Bill ID : 86636

Collected : Sep 09, 2023, 09:30 a.m.  
Reported : Sep 09, 2023, 06:32 p.m.  
Sample ID :



241754

Test Description	Results	Units	Biological Reference Range
------------------	---------	-------	----------------------------

**TOTAL TRIIODOTHYRONINE (T3)**

Sample Type : Serum

TotalTriiodothyronine (T3) [ CLIA ]	1.96	ng/dL	0.69 - 2.15
----------------------------------------	------	-------	-------------

**\*\*END OF REPORT\*\***

**Dr. Sudhamani S. MD**  
Consultant Pathologist  
Reg. No. : 90461

Patient Name : **MR. MAHAVIR DETHE**  
Patient ID : 53573  
Age / Sex : 34 years / Male  
Referred by : MEDIWHEEL  
Bill ID : 86636

Collected : Sep 09, 2023, 09:30 a.m.  
Reported : Sep 09, 2023, 06:32 p.m.  
Sample ID :



241754

Test Description	Results	Units	Biological Reference Range
------------------	---------	-------	----------------------------

**TOTAL THYROXINE ( T4 )**

Sample Type : Serum

Total Thyroxine ( T4 ) [ CLIA ]	68.20	ng/ml	52 - 127
------------------------------------	-------	-------	----------

**\*\*END OF REPORT\*\***

**Dr. Sudhamani S. MD**  
Consultant Pathologist  
Reg. No. : 90461

Patient Name : **MR. MAHAVIR DETHE**  
Patient ID : 53573  
Age / Sex : 34 years / Male  
Referred by : MEDIWHEEL  
Bill ID : 86636

Collected : Sep 09, 2023, 09:30 a.m.  
Reported : Sep 09, 2023, 06:32 p.m.  
Sample ID :



241754

Test Description	Results	Units	Biological Reference Range
------------------	---------	-------	----------------------------

**ULTRASENSITIVE THYROID STIMULATING HORMONE (TSH)**

Sample Type : Serum

<b>Ultrasensitive Thyroid Stimulative Hormone (TSH)</b> [ CLIA ]	3.39	μIU/mL	0.3 - 4.5 1st trimester - 0.1 - 2.5μIU/mL 2nd trimester - 0.2 - 3μIU/mL 3rd trimester - 0.3 - 3μIU/mL
---------------------------------------------------------------------	------	--------	----------------------------------------------------------------------------------------------------------------

**Clinical Significance :-**

1. Serum TSH concentrations exhibit a diurnal variation with the peak occurring during the night.
2. Useful for: Screening for thyroid dysfunction and detecting mild (subclinical), as well as overt, primary hypo- or hyperthyroidism in ambulatory patients.
3. Monitoring patients on thyroid replacement therapy.
4. Confirmation of thyroid-stimulating hormone (TSH) suppression in thyroid cancer patients on thyroxine suppression therapy.
5. Prediction of thyrotropin-releasing hormone-stimulated TSH response.

---

\*\*END OF REPORT\*\*



**Dr. Sudhamani S. MD**  
Consultant Pathologist  
Reg. No. : 90461

NAME- MAHAVIR DETHE

DATE-9/09/2023

AGE- 34/M

**X-RAY CHEST PA**

The Soft Tissues And Bony Thorax Are Normal.

Both The Costophrenic And Cardiophrenic Angles Are Clear.

Cardiac Shape And Size Appears Normal.

The Lung Field Appears Normal.

Both The Hila Are Normal In Density And Position.

Both The Domes Of Diaphragm And Mediastinum Are Normal.

**Impression: - Normal Chest X-Ray.**



**DR.MRUDULA BABAR**  
**CONSULTANT RADIOLOGIST**

**DR. MRUDULA BABAR**  
MBBS, MD, DMRE (RADIOLOGY)  
CPS MUMBAI 2009  
REG. NO. 2009/03/2139

Name : MR MAHAVIR DETHE	Age/sex: 34 Yrs. /MALE
Ref by: MEDIWHEEL	Date: 09/09/2023

**ULTRASOUND EXAMINATION OF ABDOMEN & PELVIS**

**Findings-**

The Liver is mildly enlarged in size (13.2 cm), shape and raised echogenicity. No focal lesion is seen. The Hepatic veins appear normal. There is no IHBR dilatation. The portal vein appears normal.

The gall bladder is distended. The proximal C.B.D. is normal caliber.

Visualized head of Pancreas appears normal in size and reflectivity. The pancreatic duct is not dilated. Rest of the pancreas and retro peritoneum is obscured by bowel gases

The spleen is normal in size (9.6 cm), No focal lesion is seen. Splenic vein is normal at 1.1 cm.

Both kidneys are normal in position and size. They show normal cortical reflectivity and cortico-medullary differentiation. There is no evidence of renal calculus, hydronephrosis or mass.

Right kidney measures 10.4 x 5.3 cm

Left kidney measures 10.9 x 5.4 cm

The Urinary bladder is well distended. No evidence of any intraluminal mass or calc

The visualized Prostate appears normal in size, shape and homogenous echotexture. It measures: 2.7 cm X 2.7 cm X 3.0cm volume 11.5 cc

There is no free fluid is seen in the pelvis. No probe tenderness in present study.

**IMPRESSION:-**

➤ Grade 1 -2 fatty infiltration of liver.

• Adv : clinical correlation.



**Dr. MRUDULA BABAR**  
CONSULTANT RADIOLOGIST

**DR. MRUDULA BABAR**  
MBBS, MD, DMRE (RADIOLOGY)  
CPS MUMBAI 2009  
REG. NO. 2005/03/2139





9/09/23



Prabhavir Detha

Age - 34/m

ophth

09/9/23

Eye check up

	(R)		(L)
VA	(A) 6/6		(A) 6/6
	N <sub>6</sub>		N <sub>6</sub>
Color Vn	(N)		(N)
Ant-seg	(N)		(N)
Fundus	(N)		(N)

(B) WNL

lyt

भारत सरकार  
Government of India

महावीर मनोहर डेते  
Mahavir Manohar Detha  
जन्म तारीख / DOB : 23/02/1989  
पुरुष / Male

6661 6051 7708

आधार - सामान्य माणसाचा अधिकार



भारत सरकार  
आधार  
Unique Identification Authority of India

पत्ता  
C/O: डॉ.अंबेडकर चौक, वॉर्ड नो 02,  
नियर झवर किराणा स्टोर, राजुरा,  
चंद्रपूर, राजुरा एम, महाराष्ट्र,  
442905

Address:  
C/O: Dr.Ambedkar Chowk, Ward  
No 02, Near Zavar Kirana Stor  
Rajura, Rajura, Chandrapur,  
Rajura (m), Maharashtra, 442905

6661 6051 7708

1847  
1800 300 1847

help@uidai.gov.in

www.uidai.gov.in



09/09/2023 16:23:26  
DIABECARE-DIABETES & ENDOCRINE  
OPP. GRAND CENTRAL MALL  
SEAWOOD

Mhavar dethe  
ID: 34

Male

Normal sinus rhythm  
Normal ECG

QRS : 92 ms  
QT / QTcBaz : 384 / 417 ms  
PR : 190 ms  
P : 112 ms  
RR / PP : 846 / 845 ms  
P / QRS / T : 30 / 56 / 41 degrees

bc within normal limit

Dr. Mahesh V. Padsalge  
MD. (Medicine)  
Consultant Physician  
Reg. No. 91424 (MMC)

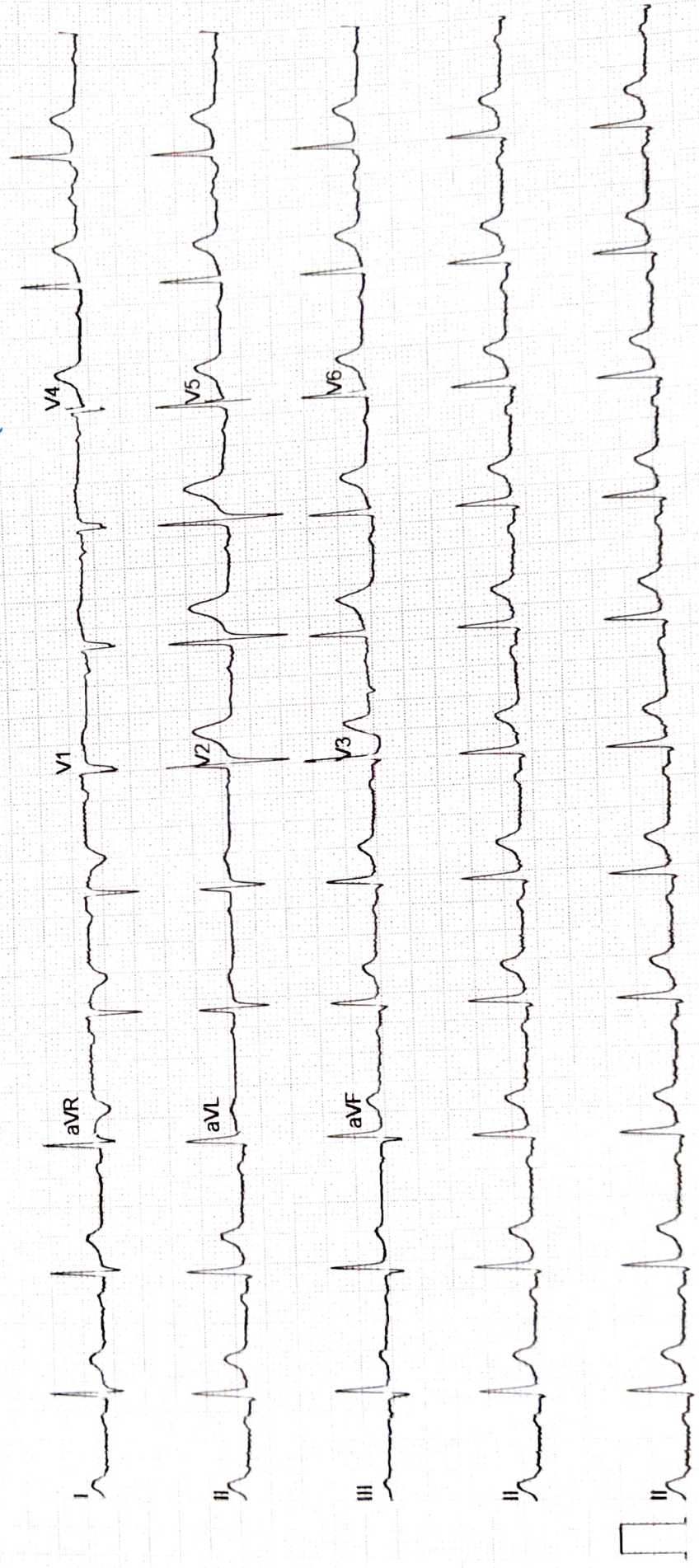

**ECHO Report**

Date: 09/09/2023

**Patient Details**

**Patient ID –**

**Name- MAHAVIR MANOHA DATHE**

**Age- 34 YEARS**

**Gender- MALE**

**Referral BY - MEDI WHEEL**

**Doctor In charge DR. MAHESH PADSALGE**

**Clinical Status of Patient -**

**Finding description -**

- 1. Normal cardiac chambers dimensions.**
- 2. Normal LV systolic function.**
- 3. No RWMA.**
- 4. All cardiac valves are structurally normal.**
- 5. Trivial MR, Trivial PR, NO AR.**
- 6. No PAH.**
- 7. Normal RV systolic function.**
- 8. No clot/vegetation/pericardial effusion.**
- 9. No coarctation of aorta.**

**Chamber Dimensions-M mode Findings**

LVID (Diastole) 35-56(mm)	- 43.00	LVID (Systole) 24-42(mm)	- 27.00
IVS (Diastole) 8-12(mm)	- 10.00	IVS (Systole) 14-42(mm)	- 12.00
LVPWT (Diastole) 6-11(mm)	- 10.00	EPSS	- 3.00
LVEF (%)	- 67%	LVFS (%)	- 36.00

LV Volume (Diastolic) (mm<sup>3</sup>)  
Meridional Wall Stress in System

LV Volume (Systolic) (mm<sup>3</sup>)  
Cubed LV Volume in Diastole (mm<sup>3</sup>)

Cubed LV+ myocardial volume (mm<sup>3</sup>)

Velocity of circumferential  
Shortening (mm)

Aortic root 22-37(mm)	- 28.00
Left Atrium Length (mm)	- 29.00
Left Atrium Volume (mm <sup>3</sup> )	
RV size	Normal
Normal	
RV volume (mm <sup>3</sup> )	
Normal	
Pericardium	Normal
Effusion	None
Resp Variation	Present
Predicted RV Systolic Pressure	

Left Atrium Width (mm)  
Left Atrium Area (mm<sup>2</sup>)  
RV Function

RA Size

IVC Size (mm) – 11 mm Collapsible

**Doppler Findings- I**



**Dr. Mahesh Padsalge**

*Dr. Mahesh V. Padsalge*  
MD. (Medicine)  
Consultant Physician  
Reg. No. 91424 (MMC)



