

Chandan Diagnostics Centre Varanasi

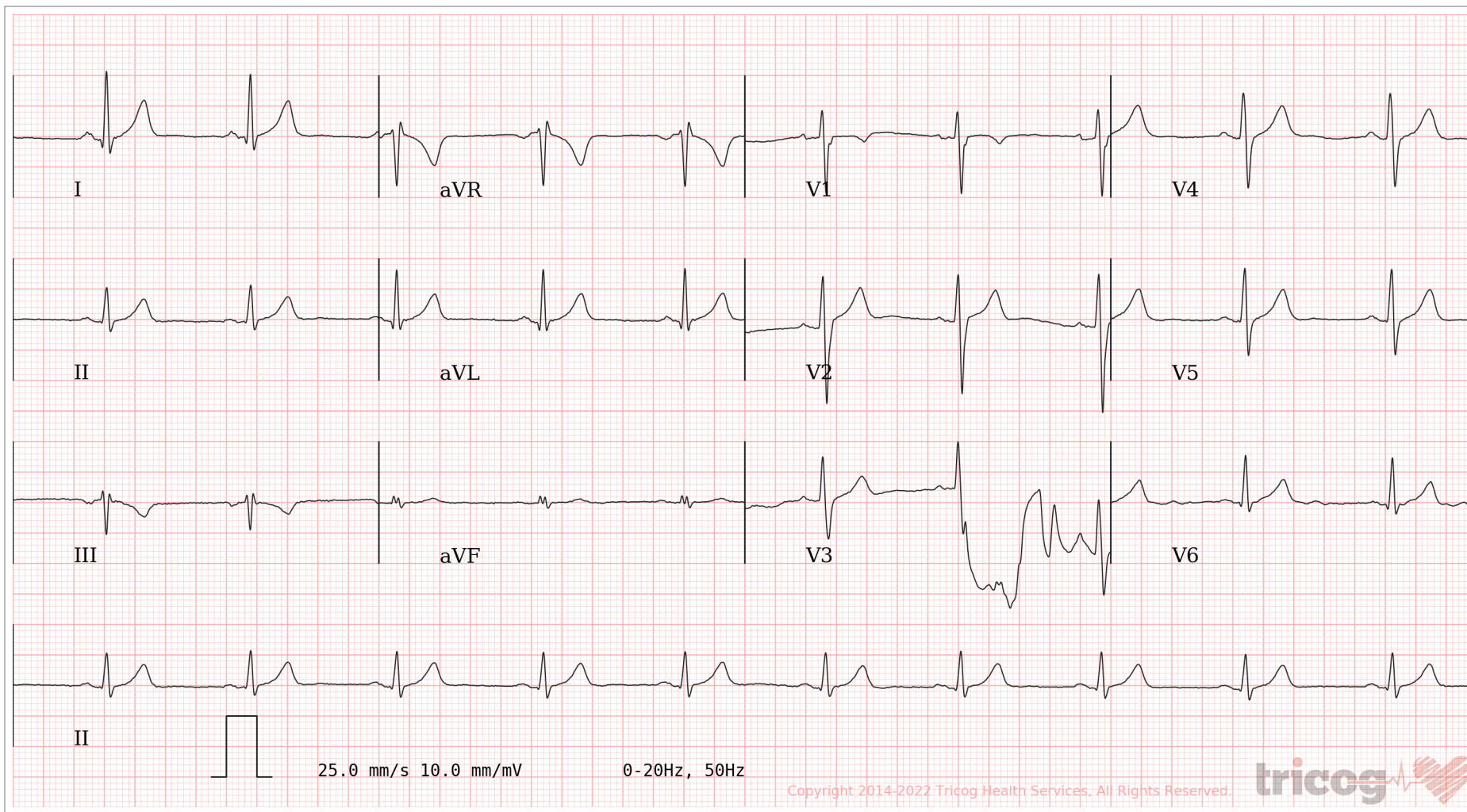

Age / Gender: 32/Male
Patient ID: CVAR0032472223
Patient Name: Mr.PAWAN KUMAR-

Date and Time: 23rd Jul 22 9:50 AM



AR: 64bpm VR: 64bpm QRSD: 98ms QT: 372ms QTc: 383ms PRI: 138ms P-R-T: 10° 2° 7°

Sinus Rhythm, Normal Axis, Poor Quality of ECG Recording. Baseline artefacts. Please repeat ECG with the same ID. Please correlate clinically.

AUTHORIZED BY

Dr. Charit
MD, DM: Cardiology

63382

REPORTED BY

Dr Deepak

94933



भारतीय विशिष्ट पहचान प्राधिकरण
भारत सरकार
Unique Identification Authority of India
Government of India



E-Aadhaar Letter

नामांकन क्रमांक/Enrolment No.: 1088/23037/00093

Pawan Kumar (पवन कुमार)

S/O: Ram Avadh, ho. no. N-9/567, new colony
kakarmatta, pattia, Bajardiha, Varanasi,
Uttar Pradesh - 221109

आपका आधार क्रमांक/ Your Aadhaar No.:

6561 0548 6937



आधार-आम आदमी का अधिकार



1800 306 1947



e.help@uidai.gov.in



www.uidai.gov.in

- आधार देश भर में मान्य है।
- आधार के लिए आपको एक ही बार नामांकन दर्ज करवाने की आवश्यकता है।
- कृपया अपना नवीनतम मोबाइल नंबर तथा ई-मेल पता दर्ज कराएं। इससे आपको विभिन्न सुविधाएं प्राप्त करने में सहायता होगी।

- Aadhaar is valid throughout the country.
- You need to enrol only once for Aadhaar.
- Please update your mobile number and e-mail address. This will help you to avail various services in future.

Signature Not Verified

Digitally signed by Sandeep Bhardwaj
Date: 2015.02.15 19:09:12 IST



भारत सरकार
GOVERNMENT OF INDIA



भारतीय विशिष्ट पहचान प्राधिकरण
UNIQUE IDENTIFICATION AUTHORITY OF INDIA



पवन कुमार
Pawan Kumar
जन्म तिथि/ DOB: 27/07/1990
पुरुष / MALE



पता:

आत्मज: राम अवध, हो. न.
एन-9/567, नई कॉलोनी
ककरमत्ता, पटिया,
बजरडीहा, वाराणसी
उत्तर प्रदेश - 221109

Address:

S/O: Ram Avadh, ho. no. N-9/567,
new colony kakarmatta, pattia,
Bajardiha, Varanasi,
Uttar Pradesh - 221109

Dr. R.C. ROY
BBS., MD. (Radio Diagnosis)
Reg. No.-26918

6561 0548 6937

6561 0548 6937

आधार-आम आदमी का अधिकार

Aadhaar-Aam Admi ka Adhikar

(Handwritten signature)

Date: 15/02/2015



CHANDAN DIAGNOSTIC CENTRE

Add: 99, Shivaji Nagar Mahmoorganj, Varanasi
Ph: 9235447795,0542-3500227
CIN : U85110DL2003PLC308206



Patient Name	: Mr.PAWAN KUMAR-	Registered On	: 23/Jul/2022 08:57:07
Age/Gender	: 32 Y 0 M 0 D /M	Collected	: 23/Jul/2022 10:46:07
UHID/MR NO	: CVAR.0000030670	Received	: 23/Jul/2022 10:56:43
Visit ID	: CVAR0032472223	Reported	: 23/Jul/2022 14:16:03
Ref Doctor	: Dr.Mediwheel - Arcofemi Health Care Ltd.	Status	: Final Report

DEPARTMENT OF HAEMATOLOGY

MEDIWHEEL BANK OF BARODA MALE & FEMALE BELOW 40 YRS

Test Name	Result	Unit	Bio. Ref. Interval	Method
-----------	--------	------	--------------------	--------

Blood Group (ABO & Rh typing) * , Blood

Blood Group	A
Rh (Anti-D)	POSITIVE

Complete Blood Count (CBC) * , Whole Blood

Haemoglobin	14.50	g/dl	1 Day- 14.5-22.5 g/dl 1 Wk- 13.5-19.5 g/dl 1 Mo- 10.0-18.0 g/dl 3-6 Mo- 9.5-13.5 g/dl 0.5-2 Yr- 10.5-13.5 g/dl 2-6 Yr- 11.5-15.5 g/dl 6-12 Yr- 11.5-15.5 g/dl 12-18 Yr 13.0-16.0 g/dl Male- 13.5-17.5 g/dl Female- 12.0-15.5 g/dl
-------------	-------	------	--

TLC (WBC)	4,300	/Cu mm	4000-10000	ELECTRONIC IMPEDANCE
-----------	-------	--------	------------	----------------------

DLC

Polymorphs (Neutrophils)	60.00	%	55-70	ELECTRONIC IMPEDANCE
Lymphocytes	32.00	%	25-40	ELECTRONIC IMPEDANCE
Monocytes	4.00	%	3-5	ELECTRONIC IMPEDANCE
Eosinophils	4.00	%	1-6	ELECTRONIC IMPEDANCE
Basophils	0.00	%	<1	ELECTRONIC IMPEDANCE

ESR

Observed	10.00	Mm for 1st hr.
Corrected	6.00	Mm for 1st hr. <9
PCV (HCT)	43.70	cc % 40-54

Platelet count

Platelet Count	2.03	LACS/cu mm	1.5-4.0	ELECTRONIC IMPEDANCE/MICROSCOPIC
PDW (Platelet Distribution width)	nr	fL	9-17	ELECTRONIC IMPEDANCE
P-LCR (Platelet Large Cell Ratio)	nr	%	35-60	ELECTRONIC IMPEDANCE
PCT (Platelet Hematocrit)	nr	%	0.108-0.282	ELECTRONIC IMPEDANCE
MPV (Mean Platelet Volume)	nr	fL	6.5-12.0	ELECTRONIC IMPEDANCE

RBC Count

RBC Count	4.69	Mill./cu mm	4.2-5.5	ELECTRONIC IMPEDANCE
-----------	------	-------------	---------	----------------------





CHANDAN DIAGNOSTIC CENTRE

Add: 99, Shivaji Nagar Mahmoorganj, Varanasi
Ph: 9235447795, 0542-3500227
CIN : U85110DL2003PLC308206



Patient Name	: Mr.PAWAN KUMAR-	Registered On	: 23/Jul/2022 08:57:07
Age/Gender	: 32 Y 0 M 0 D /M	Collected	: 23/Jul/2022 10:46:07
UHID/MR NO	: CVAR.0000030670	Received	: 23/Jul/2022 10:56:43
Visit ID	: CVAR0032472223	Reported	: 23/Jul/2022 14:16:03
Ref Doctor	: Dr.Mediwheel - Arcofemi Health Care Ltd.	Status	: Final Report

DEPARTMENT OF HAEMATOLOGY

MEDIWHEEL BANK OF BARODA MALE & FEMALE BELOW 40 YRS

Test Name	Result	Unit	Bio. Ref. Interval	Method
Blood Indices (MCV, MCH, MCHC)				
MCV	93.20	fl	80-100	CALCULATED PARAMETER
MCH	31.00	pg	28-35	CALCULATED PARAMETER
MCHC	33.20	%	30-38	CALCULATED PARAMETER
RDW-CV	13.20	%	11-16	ELECTRONIC IMPEDANCE
RDW-SD	46.50	fL	35-60	ELECTRONIC IMPEDANCE
Absolute Neutrophils Count	2,580.00	/cu mm	3000-7000	
Absolute Eosinophils Count (AEC)	172.00	/cu mm	40-440	



S.N. Sinha

Dr.S.N. Sinha (MD Path)





CHANDAN DIAGNOSTIC CENTRE

Add: 99, Shivaji Nagar Mahmoorganj, Varanasi
Ph: 9235447795,0542-3500227
CIN : U85110DL2003PLC308206



Patient Name	: Mr.PAWAN KUMAR-	Registered On	: 23/Jul/2022 08:57:08
Age/Gender	: 32 Y 0 M 0 D /M	Collected	: 23/Jul/2022 12:10:34
UHID/MR NO	: CVAR.0000030670	Received	: 23/Jul/2022 12:12:21
Visit ID	: CVAR0032472223	Reported	: 23/Jul/2022 14:01:05
Ref Doctor	: Dr.Mediwheel - Arcofemi Health Care Ltd.	Status	: Final Report

DEPARTMENT OF BIOCHEMISTRY

MEDIWHEEL BANK OF BARODA MALE & FEMALE BELOW 40 YRS

Test Name	Result	Unit	Bio. Ref. Interval	Method
-----------	--------	------	--------------------	--------

GLUCOSE FASTING , Plasma

Glucose Fasting	99.20	mg/dl	< 100 Normal 100-125 Pre-diabetes ≥ 126 Diabetes	GOD POD
-----------------	-------	-------	--	---------

Interpretation:

- Kindly correlate clinically with intake of hypoglycemic agents, drug dosage variations and other drug interactions.
- A negative test result only shows that the person does not have diabetes at the time of testing. It does not mean that the person will never get diabetes in future, which is why an Annual Health Check up is essential.
- I.G.T = Impaired Glucose Tolerance.

Glucose PP

Sample: Plasma After Meal

136.00	mg/dl	<140 Normal 140-199 Pre-diabetes >200 Diabetes	GOD POD
--------	-------	--	---------

Interpretation:

- Kindly correlate clinically with intake of hypoglycemic agents, drug dosage variations and other drug interactions.
- A negative test result only shows that the person does not have diabetes at the time of testing. It does not mean that the person will never get diabetes in future, which is why an Annual Health Check up is essential.
- I.G.T = Impaired Glucose Tolerance.



S.N. Sinha

Dr.S.N. Sinha (MD Path)





CHANDAN DIAGNOSTIC CENTRE

Add: 99, Shivaji Nagar Mahmoorganj, Varanasi
Ph: 9235447795, 0542-3500227
CIN : U85110DL2003PLC308206



Patient Name	: Mr.PAWAN KUMAR-	Registered On	: 23/Jul/2022 08:57:08
Age/Gender	: 32 Y 0 M 0 D /M	Collected	: 23/Jul/2022 10:46:07
UHID/MR NO	: CVAR.0000030670	Received	: 24/Jul/2022 11:30:24
Visit ID	: CVAR0032472223	Reported	: 24/Jul/2022 12:46:41
Ref Doctor	: Dr.Mediwheel - Arcofemi Health Care Ltd.	Status	: Final Report

DEPARTMENT OF BIOCHEMISTRY

MEDIWHEEL BANK OF BARODA MALE & FEMALE BELOW 40 YRS

Test Name	Result	Unit	Bio. Ref. Interval	Method
-----------	--------	------	--------------------	--------

GLYCOSYLATED HAEMOGLOBIN (HBA1C) **, EDTA BLOOD

Glycosylated Haemoglobin (HbA1c)	5.50	% NGSP		HPLC (NGSP)
Glycosylated Haemoglobin (Hb-A1c)	37.00	mmol/mol/IFCC		
Estimated Average Glucose (eAG)	111	mg/dl		

Interpretation:

NOTE:-

- eAG is directly related to A1c.
- An A1c of 7% -the goal for most people with diabetes-is the equivalent of an eAG of 154 mg/dl.
- eAG may help facilitate a better understanding of actual daily control helping you and your health care provider to make necessary changes to your diet and physical activity to improve overall diabetes management.

The following ranges may be used for interpretation of results. However, factors such as duration of diabetes, adherence to therapy and the age of the patient should also be considered in assessing the degree of blood glucose control.

Haemoglobin A1C (%)NGSP	mmol/mol / IFCC Unit	eAG (mg/dl)	Degree of Glucose Control Unit
> 8	>63.9	>183	Action Suggested*
7-8	53.0 -63.9	154-183	Fair Control
< 7	<63.9	<154	Goal**
6-7	42.1 -63.9	126-154	Near-normal glycemia
< 6%	<42.1	<126	Non-diabetic level

*High risk of developing long term complications such as Retinopathy, Nephropathy, Neuropathy, Cardiopathy, etc.

**Some danger of hypoglycemic reaction in Type 1diabetics. Some glucose intolerant individuals and "subclinical" diabetics may demonstrate HbA1C levels in this area.

N.B. : Test carried out on Automated G8 90 SL TOSOH HPLC Analyser.





CHANDAN DIAGNOSTIC CENTRE

Add: 99, Shivaji Nagar Mahmoorganj, Varanasi
Ph: 9235447795, 0542-3500227
CIN : U85110DL2003PLC308206



Patient Name	: Mr.PAWAN KUMAR-	Registered On	: 23/Jul/2022 08:57:08
Age/Gender	: 32 Y 0 M 0 D /M	Collected	: 23/Jul/2022 10:46:07
UHID/MR NO	: CVAR.0000030670	Received	: 24/Jul/2022 11:30:24
Visit ID	: CVAR0032472223	Reported	: 24/Jul/2022 12:46:41
Ref Doctor	: Dr.Mediwheel - Arcofemi Health Care Ltd.	Status	: Final Report

DEPARTMENT OF BIOCHEMISTRY

MEDIWHEEL BANK OF BARODA MALE & FEMALE BELOW 40 YRS

Test Name	Result	Unit	Bio. Ref. Interval	Method
-----------	--------	------	--------------------	--------

Clinical Implications:

*Values are frequently increased in persons with poorly controlled or newly diagnosed diabetes.

*With optimal control, the HbA 1c moves toward normal levels.

*A diabetic patient who recently comes under good control may still show higher concentrations of glycosylated hemoglobin. This level declines gradually over several months as nearly normal glycosylated *Increases in glycosylated hemoglobin occur in the following non-diabetic conditions: a. Iron-deficiency anemia b. Splenectomy c. Alcohol toxicity d. Lead toxicity

*Decreases in A 1c occur in the following non-diabetic conditions: a. Hemolytic anemia b. chronic blood loss

*Pregnancy d. chronic renal failure. Interfering Factors:

*Presence of Hb F and H causes falsely elevated values. 2. Presence of Hb S, C, E, D, G, and Lepore (autosomal recessive mutation resulting in a hemoglobinopathy) causes falsely decreased values.

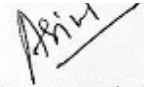

Dr. Anupam Singh
M.B.B.S, M.D. (Pathology)





CHANDAN DIAGNOSTIC CENTRE

Add: 99, Shivaji Nagar Mahmoorganj, Varanasi
Ph: 9235447795, 0542-3500227
CIN : U85110DL2003PLC308206



Patient Name	: Mr.PAWAN KUMAR-	Registered On	: 23/Jul/2022 08:57:09
Age/Gender	: 32 Y 0 M 0 D /M	Collected	: 23/Jul/2022 10:46:07
UHID/MR NO	: CVAR.0000030670	Received	: 23/Jul/2022 10:56:43
Visit ID	: CVAR0032472223	Reported	: 23/Jul/2022 13:53:38
Ref Doctor	: Dr.Mediwheel - Arcofemi Health Care Ltd.	Status	: Final Report

DEPARTMENT OF BIOCHEMISTRY

MEDIWHEEL BANK OF BARODA MALE & FEMALE BELOW 40 YRS

Test Name	Result	Unit	Bio. Ref. Interval	Method
BUN (Blood Urea Nitrogen) <i>Sample:Serum</i>	10.80	mg/dL	7.0-23.0	CALCULATED
Creatinine <i>Sample:Serum</i>	0.90	mg/dl	0.5-1.3	MODIFIED JAFFES
e-GFR (Estimated Glomerular Filtration Rate) <i>Sample:Serum</i>	101.00	ml/min/1.73m ²	90-120 Normal - 60-89 Near Normal	CALCULATED
Uric Acid <i>Sample:Serum</i>	7.20	mg/dl	3.4-7.0	URICASE
LFT (WITH GAMMA GT) * , Serum				
SGOT / Aspartate Aminotransferase (AST)	24.30	U/L	< 35	IFCC WITHOUT P5P
SGPT / Alanine Aminotransferase (ALT)	41.70	U/L	< 40	IFCC WITHOUT P5P
Gamma GT (GGT)	63.40	IU/L	11-50	OPTIMIZED SZAIZING
Protein	7.00	gm/dl	6.2-8.0	BIRUET
Albumin	4.60	gm/dl	3.8-5.4	B.C.G.
Globulin	2.40	gm/dl	1.8-3.6	CALCULATED
A:G Ratio	1.92		1.1-2.0	CALCULATED
Alkaline Phosphatase (Total)	72.60	U/L	42.0-165.0	IFCC METHOD
Bilirubin (Total)	1.00	mg/dl	0.3-1.2	JENDRASSIK & GROF
Bilirubin (Direct)	0.40	mg/dl	< 0.30	JENDRASSIK & GROF
Bilirubin (Indirect)	0.60	mg/dl	< 0.8	JENDRASSIK & GROF
LIPID PROFILE (MINI) , Serum				
Cholesterol (Total)	142.00	mg/dl	<200 Desirable 200-239 Borderline High > 240 High	CHOD-PAP
HDL Cholesterol (Good Cholesterol)	36.90	mg/dl	30-70	DIRECT ENZYMATIC
LDL Cholesterol (Bad Cholesterol)	93	mg/dl	< 100 Optimal 100-129 Nr. Optimal/Above Optimal 130-159 Borderline High 160-189 High > 190 Very High	CALCULATED
VLDL	12.10	mg/dl	10-33	CALCULATED
Triglycerides	60.50	mg/dl	< 150 Normal 150-199 Borderline High	GPO-PAP





CHANDAN DIAGNOSTIC CENTRE

Add: 99, Shivaji Nagar Mahmoorganj, Varanasi
Ph: 9235447795, 0542-3500227
CIN : U85110DL2003PLC308206



Patient Name	: Mr.PAWAN KUMAR-	Registered On	: 23/Jul/2022 08:57:09
Age/Gender	: 32 Y 0 M 0 D /M	Collected	: 23/Jul/2022 10:46:07
UHID/MR NO	: CVAR.0000030670	Received	: 23/Jul/2022 10:56:43
Visit ID	: CVAR0032472223	Reported	: 23/Jul/2022 13:53:38
Ref Doctor	: Dr.Mediwheel - Arcofemi Health Care Ltd.	Status	: Final Report

DEPARTMENT OF BIOCHEMISTRY

MEDIWHEEL BANK OF BARODA MALE & FEMALE BELOW 40 YRS

Test Name	Result	Unit	Bio. Ref. Interval	Method
-----------	--------	------	--------------------	--------

200-499 High
>500 Very High



S.N. Sinha

Dr.S.N. Sinha (MD Path)





CHANDAN DIAGNOSTIC CENTRE

Add: 99, Shivaji Nagar Mahmoorganj, Varanasi
Ph: 9235447795, 0542-3500227
CIN : U85110DL2003PLC308206



Patient Name	: Mr.PAWAN KUMAR-	Registered On	: 23/Jul/2022 08:57:08
Age/Gender	: 32 Y O M O D /M	Collected	: 23/Jul/2022 12:10:34
UHID/MR NO	: CVAR.0000030670	Received	: 23/Jul/2022 12:12:21
Visit ID	: CVAR0032472223	Reported	: 23/Jul/2022 13:44:06
Ref Doctor	: Dr.Mediwheel - Arcofemi Health Care Ltd.	Status	: Final Report

DEPARTMENT OF CLINICAL PATHOLOGY

MEDIWHEEL BANK OF BARODA MALE & FEMALE BELOW 40 YRS

Test Name	Result	Unit	Bio. Ref. Interval	Method
-----------	--------	------	--------------------	--------

URINE EXAMINATION, ROUTINE * , Urine

Color	LIGHT YELLOW			
Specific Gravity	1.030			
Reaction PH	Acidic (6.0)			DIPSTICK
Protein	ABSENT	mg %	< 10 Absent 10-40 (+) 40-200 (++) 200-500 (+++) > 500 (++++)	DIPSTICK
Sugar	ABSENT	gms%	< 0.5 (+) 0.5-1.0 (++) 1-2 (+++) > 2 (++++)	DIPSTICK
Ketone	ABSENT	mg/dl	0.2-2.81	BIOCHEMISTRY
Bile Salts	ABSENT			
Bile Pigments	ABSENT			
Urobilinogen(1:20 dilution)	ABSENT			
Microscopic Examination:				
Epithelial cells	2-3/h.p.f			MICROSCOPIC EXAMINATION
Pus cells	0-1/h.p.f			MICROSCOPIC EXAMINATION
RBCs	ABSENT			MICROSCOPIC EXAMINATION
Cast	ABSENT			
Crystals	ABSENT			MICROSCOPIC EXAMINATION
Others	ABSENT			

STOOL, ROUTINE EXAMINATION * , Stool

Color	BROWNISH
Consistency	SEMI SOLID
Reaction (PH)	Basic (8.0)
Mucus	ABSENT
Blood	ABSENT
Worm	ABSENT
Pus cells	1-2/h.p.f





CHANDAN DIAGNOSTIC CENTRE

Add: 99, Shivaji Nagar Mahmoorganj, Varanasi
Ph: 9235447795, 0542-3500227
CIN : U85110DL2003PLC308206



Patient Name	: Mr.PAWAN KUMAR-	Registered On	: 23/Jul/2022 08:57:08
Age/Gender	: 32 Y 0 M 0 D /M	Collected	: 23/Jul/2022 12:10:34
UHID/MR NO	: CVAR.0000030670	Received	: 23/Jul/2022 12:12:21
Visit ID	: CVAR0032472223	Reported	: 23/Jul/2022 13:44:06
Ref Doctor	: Dr.Mediwheel - Arcofemi Health Care Ltd.	Status	: Final Report

DEPARTMENT OF CLINICAL PATHOLOGY

MEDIWHEEL BANK OF BARODA MALE & FEMALE BELOW 40 YRS

Test Name	Result	Unit	Bio. Ref. Interval	Method
RBCs	ABSENT			
Ova	ABSENT			
Cysts	ABSENT			
Others	ABSENT			

SUGAR, FASTING STAGE * , Urine

Sugar, Fasting stage ABSENT gms%

Interpretation:

- (+) < 0.5
- (++) 0.5-1.0
- (+++) 1-2
- (++++) > 2

SUGAR, PP STAGE * , Urine

Sugar, PP Stage ABSENT

Interpretation:

- (+) < 0.5 gms%
- (++) 0.5-1.0 gms%
- (+++) 1-2 gms%
- (++++) > 2 gms%



S.N. Sinha
Dr.S.N. Sinha (MD Path)





CHANDAN DIAGNOSTIC CENTRE

Add: 99, Shivaji Nagar Mahmoorganj, Varanasi
Ph: 9235447795, 0542-3500227
CIN : U85110DL2003PLC308206



Patient Name	: Mr.PAWAN KUMAR-	Registered On	: 23/Jul/2022 08:57:09
Age/Gender	: 32 Y 0 M 0 D /M	Collected	: 23/Jul/2022 10:46:07
UHID/MR NO	: CVAR.0000030670	Received	: 24/Jul/2022 11:23:17
Visit ID	: CVAR0032472223	Reported	: 24/Jul/2022 11:31:21
Ref Doctor	: Dr.Mediwheel - Arcofemi Health Care Ltd.	Status	: Final Report

DEPARTMENT OF IMMUNOLOGY

MEDIWHEEL BANK OF BARODA MALE & FEMALE BELOW 40 YRS

Test Name	Result	Unit	Bio. Ref. Interval	Method
-----------	--------	------	--------------------	--------

THYROID PROFILE - TOTAL **, Serum

T3, Total (tri-iodothyronine)	95.35	ng/dl	84.61–201.7	CLIA
T4, Total (Thyroxine)	6.30	ug/dl	3.2-12.6	CLIA
TSH (Thyroid Stimulating Hormone)	10.83	μIU/mL	0.27 - 5.5	CLIA

Interpretation:

0.3-4.5	μIU/mL	First Trimester
0.5-4.6	μIU/mL	Second Trimester
0.8-5.2	μIU/mL	Third Trimester
0.5-8.9	μIU/mL	Adults 55-87 Years
0.7-27	μIU/mL	Premature 28-36 Week
2.3-13.2	μIU/mL	Cord Blood > 37Week
0.7-64	μIU/mL	Child(21 wk - 20 Yrs.)
1-39	μIU/mL	Child 0-4 Days
1.7-9.1	μIU/mL	Child 2-20 Week

- 1) Patients having low T3 and T4 levels but high TSH levels suffer from primary hypothyroidism, cretinism, juvenile myxedema or autoimmune disorders.
- 2) Patients having high T3 and T4 levels but low TSH levels suffer from Grave's disease, toxic adenoma or sub-acute thyroiditis.
- 3) Patients having either low or normal T3 and T4 levels but low TSH values suffer from iodine deficiency or secondary hypothyroidism.
- 4) Patients having high T3 and T4 levels but normal TSH levels may suffer from toxic multinodular goiter. This condition is mostly a symptomatic and may cause transient hyperthyroidism but no persistent symptoms.
- 5) Patients with high or normal T3 and T4 levels and low or normal TSH levels suffer either from T3 toxicosis or T4 toxicosis respectively.
- 6) In patients with non thyroidal illness abnormal test results are not necessarily indicative of thyroidism but may be due to adaptation to the catabolic state and may revert to normal when the patient recovers.
- 7) There are many drugs for eg. Glucocorticoids, Dopamine, Lithium, Iodides, Oral radiographic dyes, etc. which may affect the thyroid function tests.
- 8) Generally when total T3 and total T4 results are indecisive then Free T3 and Free T4 tests are recommended for further confirmation along with TSH levels.

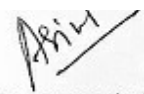

Dr. Anupam Singh
M.B.B.S, M.D. (Pathology)





CHANDAN DIAGNOSTIC CENTRE

Add: 99, Shivaji Nagar Mahmoorganj, Varanasi
Ph: 9235447795, 0542-3500227
CIN : U85110DL2003PLC308206



Patient Name	: Mr.PAWAN KUMAR-	Registered On	: 23/Jul/2022 08:57:12
Age/Gender	: 32 Y 0 M 0 D /M	Collected	: N/A
UHID/MR NO	: CVAR.0000030670	Received	: N/A
Visit ID	: CVAR0032472223	Reported	: 23/Jul/2022 10:08:00
Ref Doctor	: Dr.Mediwheel - Arcofemi Health Care Ltd.	Status	: Final Report

DEPARTMENT OF X-RAY

MEDIWHEEL BANK OF BARODA MALE & FEMALE BELOW 40 YRS

X-RAY DIGITAL CHEST PA *

X-Ray Digital Chest P.A. View

- Lung fields are clear.
- Pleural spaces are clear.
- Both hilar shadows appear normal.
- Trachea and carina appear normal.
- Heart size within normal limits.
- Both the diaphragms appear normal.
- Soft tissues and Bony cage appear normal.

IMPRESSION

*** NO OBVIOUS DETECTABLE ABNORMALITY SEEN**



Dr Raveesh Chandra Roy (MD-Radio)





CHANDAN DIAGNOSTIC CENTRE

Add: 99, Shivaji Nagar Mahmoorganj, Varanasi
Ph: 9235447795, 0542-3500227
CIN : U85110DL2003PLC308206



Patient Name	: Mr.PAWAN KUMAR-	Registered On	: 23/Jul/2022 08:57:12
Age/Gender	: 32 Y 0 M 0 D /M	Collected	: N/A
UHID/MR NO	: CVAR.0000030670	Received	: N/A
Visit ID	: CVAR0032472223	Reported	: 23/Jul/2022 10:06:45
Ref Doctor	: Dr.Mediwheel - Arcofemi Health Care Ltd.	Status	: Final Report

DEPARTMENT OF ULTRASOUND

MEDIWHEEL BANK OF BARODA MALE & FEMALE BELOW 40 YRS

ULTRASOUND WHOLE ABDOMEN (UPPER & LOWER) *

LIVER: - Normal in size (12.3 cm), shape and echogenicity. No focal lesion is seen. No intra hepatic biliary radicle dilation seen.

GALL BLADDER :- Well distended, walls are normal. No e/o calculus / focal mass lesion/ pericholecystic fluid.

CBD :- Normal in calibre at porta (3.1 mm).

PORTAL VEIN: - Normal in calibre and colour uptake at porta (9.6 mm).

PANCREAS: - Head is visualised, normal in size & echopattern. No e/o ductal dilatation or calcification. Rest of pancreas is obscured by bowel gas.

SPLEEN: - Normal in size (12 cm), shape and echogenicity.

RIGHT KIDNEY: - Normal in size (9.7 x 4.4 cm), shape and echogenicity. No focal lesion or calculus seen. Pelvicalyceal system is not dilated.

LEFT KIDNEY: - Normal in size (11.3 x 3.7 cm), shape and echogenicity. No focal lesion or calculus seen. Pelvicalyceal system is not dilated.

URINARY BLADDER :- is partially filled (11 cc).

PROSTATE :- Normal in size, shape and echo pattern (26 x 25 x 25 mm/ 9 cc).

Visualized bowel loops are normal in caliber. No para-aortic lymphadenopathy

No free fluid is seen in the abdomen/pelvis.

IMPRESSION : No significant abnormality seen.

Please correlate clinically

*** End Of Report ***

(**) Test Performed at Chandan Speciality Lab.



Dr Raveesh Chandra Roy (MD-Radio)

This report is not for medico legal purpose. If clinical correlation is not established, kindly repeat the test at no additional cost within seven days.

Facilities: Pathology, Bedside Sample Collection, Health Check-ups, Digital X-Ray, ECG (Bedside also), Allergy Testing, Test And Health Check-ups, Ultrasonography, Sonomammography, Bone Mineral Density (BMD), Doppler Studies, 2D Echo, CT Scan, MRI, Blood Bank, TMT, EEG, PFT, OPG, Endoscopy, Digital Mammography, Electromyography (EMG), Nerve Condition Velocity (NCV), Audiometry, Brainstem Evoked Response Audiometry (BERA), Colonoscopy, Ambulance Services, Online Booking Facilities for Diagnostics, Online Report Viewing *
365 Days Open *Facilities Available at Select Location

Page 12 of 12



Customer Care No.: +91-9918300637 E-mail: customercare.diagnostic@chandan.co.in Web: www.chandan.co.in

Home Sample Collection
1800-419-0002

Mar. 2018

Bank of Baroda

अचल कार्यालय
लखनऊ
उत्तर प्रदेश



नाम
Name **Pawan Kumar**

कर्मचारी कूट क्र. 102815
E.C. No.

जारी करने वाली
Issuing Authority

Pawan Kumar

धारक के हस्ताक्षर
Signature of Holder

मिलने पर निम्नलिखित को लौटार
सहायक महाप्रबन्धक (सुरक्षा)
बैंक ऑफ बड़ोदा कारपोरेट सेंटर
सी-26, जी-ब्लॉक, बान्द्रा कुर्ला कॉम्प्लेक्स, मुम्बई 400 051, भारत
फोन 91 22 5698 5196 फैक्स 91 22 2652 5747

If found, please return to
Asstt. General Manager (Security)
Bank of Baroda, Baroda Corporate Centre
C-26, G-Block, Bandra-Kurla Complex, Mumbai 400 051, India
Phone: 91 22 5698 5196, F 91 222652 5747

रक्त समूह / Blood Group **A+**
पहचान चिन्ह / Identification Marks **Three scars on left elbow**

Pawan Kumar

Dr. R.C. ROY
MBBS, MD. (Radio Diagnosis)
Reg. No.-26918

Chandan Diagnostic Center
99, Shivaji Nagar, Mahmoorganj
Varanasi-221010 (U.P.)
Phone No.: 0542-2223232



CHANDAN DIAGNOSTIC CENTRE



Name of Company: *Medi wheel*

Name of Executive: *Pawan Kumar*

Date of Birth: *27/07/1990*

Sex: Male / Female

Height: *170*.....CMs

Weight: *79*.....KGs

BMI (Body Mass Index) : *27.3*

Chest (Expiration / Inspiration) *91*...../*94*.....CMs

Abdomen: *93*.....CMs

Blood Pressure: *114*...../*78*.....mm/Hg

Pulse: *78*.....BPM - Regular / Irregular

RR: *18*.....Resp/Min

Identification Mark: *Scar on Lt Elbow*

Any Allergies: *No*

Vertigo: *No*

Any Medications: *No*

Any Surgical History: *P/H/O Fracture of Lt Elbow - 2001.
(Problem in movement of Elbow)*

Habits of alcoholism/smoking/tobacco: *No*

Chief Complaints if any: *Lt Elbow Fractured (Post History)*

Lab Investigation Reports: *No*

Eye Check up vision & Color vision: *No*

Power / Reading Glasses : Yes / No

Left eye: *No*

Right eye: *No*





CHANDAN DIAGNOSTIC CENTRE



Near vision: met
 Far vision : met
 Dental check up : met
 ENT Check up : met
 Eye Checkup: met

Final impression

Certified that I examined Pravankumar S/o or D/o
 is presently in good health and free from any cardio-respiratory/communicable
 ailment, he/she is fit // Unfit to join any organization.



Dr. R.C. ROY
 MBBS., MD. (Radio Diagnosis)
 Reg. No.-26918

Client Signature :-

.....
Signature of Medical Examiner

Name & Qualification - Dr. R. C. Roy (MBBS,MD)

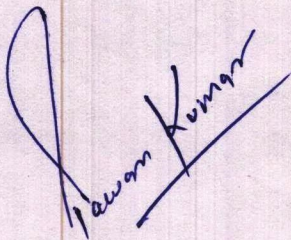
Date 23/07 /2022, Place - VARANASI







D63/6B-98, Shivaji Nagar Colony,
Mahmoorganj, Varanasi, Uttar Pradesh
22 10 10, India

Latitude

25.305771°

Longitude

82.979024°

LOCAL 10:08:29

GMT 04:38:29

SATURDAY 07.23.2022

ALTITUDE 18 METER