

Mon 4/17/2023 1:21 PM

To: PHC [MH-Ghaziabad];

Cc: customercare@mediwheel.in;

Action Items

+ Get more apps



011-41195959

Email:wellness@mediwheel.in

Hi Manipal Hospitals,

Diagnostic/Hospital Location :NH-24 Hapur Road,Oppo. Bahmeta Village, Near Lancroft
Golf Links Apartment,City:Ghaziabad

We have received the confirmation for the following booking .

Beneficiary Name : PKG10000241

Beneficiary Name : geeta

Member Age : 34

Member Gender : Female

Member Relation : Spouse

Package Name : Medi-Wheel Metro Full Body Health Checkup Female Below 40

Location : GHAZIABAD,Uttar Pradesh-201012

Contact Details : 8958659052

Booking Date : 15-04-2023

Appointment Date : 13-05-2023

Instructions to undergo Health Check:

1. Please ensure you are on complete fasting for 10-To-12-Hours prior to check.
2. During fasting time do not take any kind of medication, alcohol, cigarettes, tobacco or any other liquids (except Water) in the morning.
3. Bring urine sample in a container if possible (containers are available at the Health Check centre).
4. Please bring all your medical prescriptions and previous health medical records with you.
5. Kindly inform the health check reception in case if you have a history of diabetes and cardiac problems.

For Women:

1. Pregnant Women or those-suspecting are advised not to undergo any X-Ray test.
2. It is advisable not to undergo any Health Check during menstrual cycle.

We request you to facilitate the employee on priority.

भारत सरकार
GOVERNMENT OF INDIA

गीता
Geeta

जन्म वर्ष / Year of Birth : 1989
महिला / Female

6979 6819 4140

आधार - आम आदमी का अधिकार



गीता

गीता



भारतीय विशिष्ट पहचान प्राधिकरण
UNIQUE IDENTIFICATION AUTHORITY OF INDIA

पता: W/O राजीव कुमार, ई-6
मंडौला, गाज़ियाबाद, उत्तर प्रदेश,
201102

Address: W/O Rajiv Kumar, 604,
Mandaula, Ghaziabad, Uttar
Pradesh, 201102

1847
1800 180 1947

help@uidai.gov.in

www.uidai.gov.in

P.O. Box No. 1947,
Bengaluru-560 001

Vent. rate 71 bpm
 PR interval 126 ms
 QRS duration 76 ms
 QT/QTc 362/393 ms
 P-R-T axes 62 75 46

34 years
 Female
 Asian

Normal sinus rhythm
 Normal ECG

Technician:
 Test ind:

Referred by: , hcp
 Unconfirmed

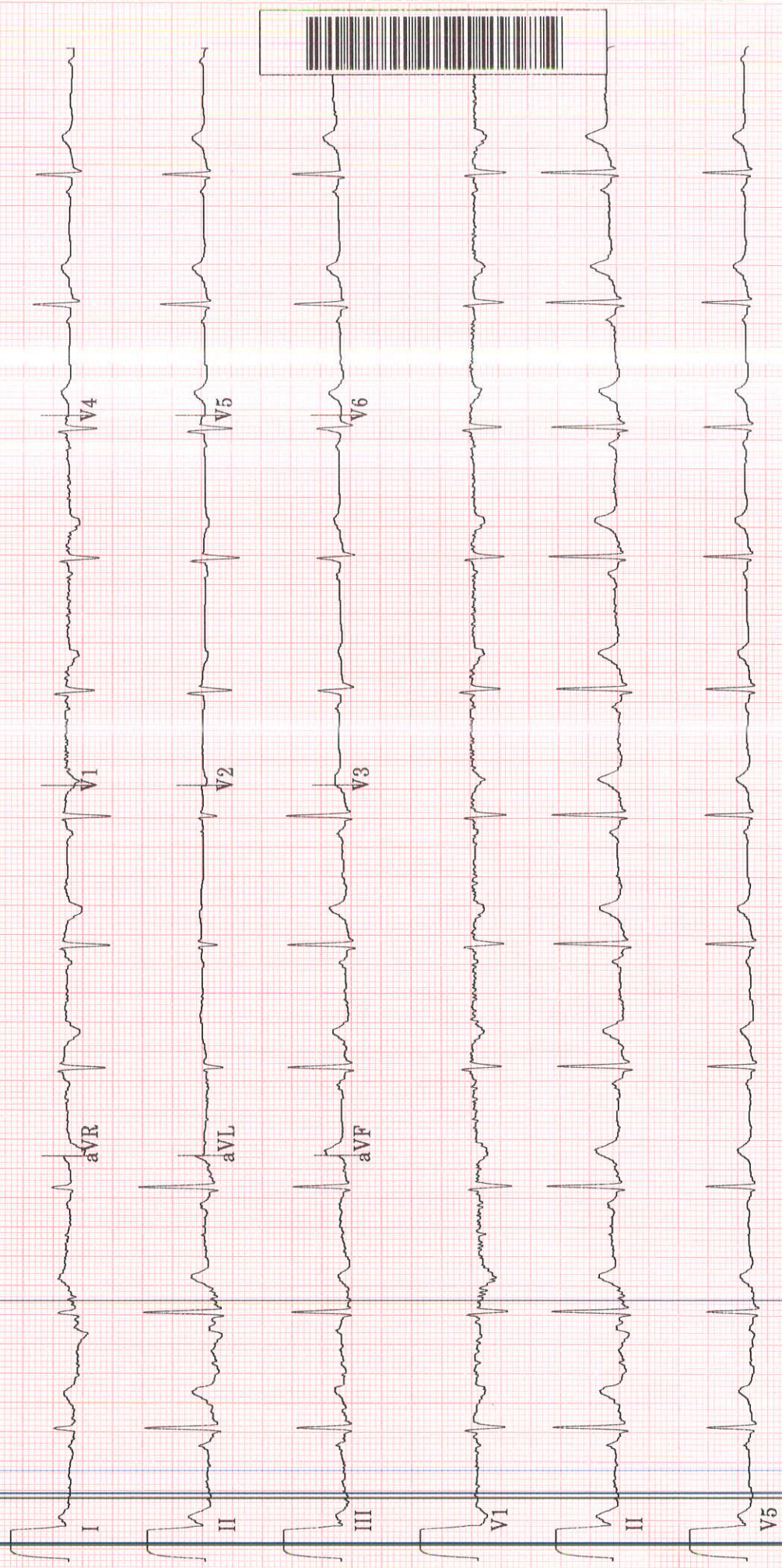

TMT INVESTIGATION REPORT

Patient Name : Mrs GEETA	Location : Ghaziabad
Age/Sex : 34Year(s)/Female	Visit No : V0000000001-GHZB
MRN No MH010991898	Order Date : 13/05/2023
Ref. Doctor : HCP	Report Date : 13/05/2023

Protocol : Bruce **MPHR** : 186BPM
Duration of exercise : 7min 01sec **85% of MPHR** : 158BPM
Reason for termination : THR achieved **Peak HR Achieved** : 159BPM
Blood Pressure (mmHg) : Baseline BP : 114/90mmHg **% Target HR** : 85%
Peak BP : 140/90mmHg **METS** : 8.5METS

STAGE	TIME (min)	H.R (bpm)	BP (mmHg)	SYMPTOMS	ECG CHANGES	ARRHYTHMIA
PRE- EXC.	0:00	81	114/90	Nil	No ST changes seen	Nil
STAGE 1	3:00	138	120/90	Nil	No ST changes seen	Nil
STAGE 2	3:00	148	130/90	Nil	No ST changes seen	Nil
STAGE 3	1:01	159	140/90	Nil	No ST changes seen	Nil
RECOVERY	3:14	106	120/90	Nil	No ST changes seen	Nil

COMMENTS:

- No ST changes in base line ECG.
- No ST changes during test.
- No ST changes in recovery.
- Normal chronotropic response.
- Normal blood pressure response.
- Fair effort tolerance.

IMPRESSION:

Treadmill test is **negative** for exercise induced reversible myocardial ischemia.

Dr. Bhupendra Singh
MD, DM (CARDIOLOGY), FACC
Sr. Consultant Cardiology

Dr. Abhishek Singh
MD, DNB (CARDIOLOGY), MNAMS
Sr. Consultant Cardiology

Dr. Sudhanshu Mishra
MD
Cardiology Registrar

RADIOLOGY REPORT

Name	GEETA	Modality	US
Patient ID	MH010991898	Accession No	R5532019
Gender/Age	F / 34Y 4M 10D	Scan Date	13-05-2023 09:33:30
Ref. Phys	Dr. HEALTH CHECK MGD	Report Date	13-05-2023 10:37:58

**USG ABDOMEN & PELVIS
FINDINGS**

LIVER: appears normal in size (measures 142 mm) and shape but shows diffuse increase in liver echotexture, in keeping with diffuse grade I fatty infiltration. Rest normal.

SPLEEN: Spleen is normal in size (measures 114 mm), shape and echotexture. Rest normal.

PORTAL VEIN: Appears normal in size and measures 11.9 mm.

COMMON BILE DUCT: Appears normal in size and measures 2.9 mm.

IVC, HEPATIC VEINS: Normal.

BILIARY SYSTEM: Normal.

GALL BLADDER: Gall bladder is well distended. Wall thickness is normal and lumen is echofree. Rest normal.

PANCREAS: Pancreas is normal in size, shape and echotexture. Rest normal.

KIDNEYS: Both kidneys are normal in size but show raised renal cortical echotexture. Cortico-medullary differentiation is however maintained. Rest normal.

Right Kidney: measures 107 x 38 mm with parenchymal thickness 9.1 mm. It is smooth in outline.

Left Kidney: measures 96 x 35 mm with parenchymal thickness 8.7 mm. It is irregular in outline.

PELVI-CALYCEAL SYSTEMS: Compact.

NODES: Not enlarged.

FLUID: Nil significant.

URINARY BLADDER: Urinary bladder is well distended. Wall thickness is normal and lumen is echofree. Rest normal.

UTERUS: Uterus is anteverted, normal in size (measures 79 x 49 x 42 mm) and shape but shows coarse myometrial echotexture. Evidence of previous operation scar is seen.

Endometrial thickness measures 8.8 mm. Cervix appears normal.

OVARIES: Both ovaries are normal in size, shape and echotexture. Rest normal.

Right ovary measures 28 x 24 x 16 mm with volume 5.9 cc.

Left ovary measures 31 x 28 x 24 mm with volume 11.3 cc.

Bilateral adnexa is clear.

Trace free fluid is seen in cul-de-sac.

BOWEL: Visualized bowel loops appear normal.

IMPRESSION

- Diffuse grade I fatty infiltration in liver.
- Bilateral raised renal cortical echotexture with irregular outline of left kidney(ADV:RFT correlation)
- Coarse myometrial echotexture of uterus.

Recommend clinical correlation.

This document is digitally signed and hence no manual signature is required

Teleradiology services provided by Manipal Hospitals Radiology Group
MANIPAL HOSPITALS

NH-24, Hapur Road, Near Landcraft Golflinks, Ghaziabad - 201002

Page 1 of 2

www.manipalhospitals.com

This report is subject to the terms and conditions mentioned overleaf

RADIOLOGY REPORT

Name	GEETA	Modality	US
Patient ID	MH010991898	Accession No	R5532019
Gender/Age	F / 34Y 4M 10D	Scan Date	13-05-2023 09:33:30
Ref. Phys	Dr. HEALTH CHECK MGD	Report Date	13-05-2023 10:37:58



Dr. Monica Shekhawat, MBBS,DNB,
Consultant Radiologist,Reg No MCI 11 10887

This document is digitally signed and hence no manual signature is required

Teleradiology services provided by Manipal Hospitals Radiology Group
MANIPAL HOSPITALS

Page 2 of 2

NH-24, Hapur Road, Near Landcraft Golflinks, Ghaziabad - 201002

www.manipalhospitals.com

This report is subject to the terms and conditions mentioned overleaf

RADIOLOGY REPORT

Name	GEETA	Modality	DX
Patient ID	MHI010991898	Accession No	R5532018
Gender/Age	F / 34Y 4M 10D	Scan Date	13-05-2023 09:11:31
Ref. Phys	Dr. HEALTH CHECK MGD	Report Date	13-05-2023 11:19:37

XR- CHEST PA VIEW

FINDINGS:

LUNGS: Normal.
TRACHEA: Normal.
CARINA: Normal.
RIGHT AND LEFT MAIN BRONCHI: Normal.
PLEURA: Normal.
HEART: Normal.
RIGHT HEART BORDER: Normal.
LEFT HEART BORDER: Normal.
PULMONARY BAY: Normal.
PULMONARY HILA: Normal.
AORTA: Normal.
THORACIC SPINE: Normal.
OTHER VISUALIZED BONES: Normal.
VISUALIZED SOFT TISSUES: Normal.
DIAPHRAGM: Normal.
VISUALIZED ABDOMEN: Normal.
VISUALIZED NECK: Normal.

IMPRESSION:

No significant abnormality noted.
Recommend clinical correlation.



Dr. Monica Shekhawat, MBBS, DNB,
Consultant Radiologist, Reg No MCI 11 10887

This document is digitally signed and hence no manual signature is required

Teleradiology services provided by Manipal Hospitals Radiology Group
MANIPAL HOSPITALS

NH-24, Hapur Road, Near Landcraft Golflinks, Ghaziabad - 201002

www.manipalhospitals.com

LABORATORY REPORT

Name	: MRS GEETA	Age	: 34 Yr(s) Sex :Female
Registration No	: MH010991898	Lab No	: 32230504687
Patient Episode	: H18000000553	Collection Date	: 13 May 2023 13:17
Referred By	: HEALTH CHECK MGD	Reporting Date	: 13 May 2023 15:16
Receiving Date	: 13 May 2023 14:07		

BIOCHEMISTRY

TEST	RESULT	UNIT	BIOLOGICAL REFERENCE INTERVAL
Specimen Type : Serum			
THYROID PROFILE, Serum			
T3 - Triiodothyronine (ECLIA)	1.39	ng/ml	[0.70-2.04]
T4 - Thyroxine (ECLIA)	9.08	µg/dl	[4.60-12.00]
Thyroid Stimulating Hormone (ECLIA)	2.310	µIU/mL	[0.340-4.250]
1st Trimester:	0.6 - 3.4	micIU/mL	
2nd Trimester:	0.37 - 3.6	micIU/mL	
3rd Trimester:	0.38 - 4.04	micIU/mL	

Note : TSH levels are subject to circadian variation, reaching peak levels between 2-4.a.m.and at a minimum between 6-10 pm.Factors such as change of seasons hormonal fluctuations,Ca or Fe supplements,high fibre diet, stress and illness affect TSH results.

* References ranges recommended by the American Thyroid Association

- 1) Thyroid. 2011 Oct;21(10):1081-125.PMID .21787128
- 2) <http://www.thyroid-info.com/articles/tsh-fluctuating.html>

Page 1 of 9

-----END OF REPORT-----



Dr. Neelam Singal
CONSULTANT BIOCHEMISTRY

LABORATORY REPORT

Name	: MRS GEETA	Age	: 34 Yr(s) Sex :Female
Registration No	: MH010991898	Lab No	: 202305001497
Patient Episode	: H18000000553	Collection Date	: 13 May 2023 09:03
Referred By	: HEALTH CHECK MGD	Reporting Date	: 13 May 2023 12:29
Receiving Date	: 13 May 2023 09:03		

HAEMATOLOGY

TEST	RESULT	UNIT	BIOLOGICAL REFERENCE INTERVAL
COMPLETE BLOOD COUNT (AUTOMATED)		SPECIMEN-EDTA Whole Blood	
RBC COUNT (IMPEDEANCE)	4.10	millions/cumm	[3.80-4.80]
HEMOGLOBIN	13.4	g/dl	[12.0-16.0]
Method:cyanide free SLS-colorimetry			
HEMATOCRIT (CALCULATED)	39.2	%	[36.0-46.0]
MCV (DERIVED)	95.6	fL	[83.0-101.0]
MCH (CALCULATED)	32.7 #	pg	[27.0-32.0]
MCHC (CALCULATED)	34.2	g/dl	[31.5-34.5]
RDW CV% (DERIVED)	14.1 #	%	[11.6-14.0]
Platelet count	237	x 10 ³ cells/cumm	[150-400]
MPV (DERIVED)	12.0		
WBC COUNT (TC) (IMPEDEANCE)	9.19	x 10 ³ cells/cumm	[4.00-10.00]
DIFFERENTIAL COUNT (VCS TECHNOLOGY/MICROSCOPY)			
Neutrophils	70.0	%	[40.0-80.0]
Lymphocytes	24.0	%	[17.0-45.0]
Monocytes	5.0	%	[2.0-10.0]
Eosinophils	1.0 #	%	[2.0-7.0]
Basophils	0.0	%	[0.0-2.0]
ESR	25.0 #	/1sthour	[0.0-

LABORATORY REPORT

Name	: MRS GEETA	Age	: 34 Yr(s) Sex :Female
Registration No	: MH010991898	Lab No	: 202305001497
Patient Episode	: H18000000553	Collection Date	: 13 May 2023 09:03
Referred By	: HEALTH CHECK MGD	Reporting Date	: 13 May 2023 17:58
Receiving Date	: 13 May 2023 09:03		

BIOCHEMISTRY

TEST	RESULT	UNIT	BIOLOGICAL REFERENCE INTERVAL
Glycosylated Hemoglobin			
Specimen: EDTA			
HbA1c (Glycosylated Hemoglobin)	5.2	%	[0.0-5.6]
Method: HPLC			
As per American Diabetes Association (ADA)			
HbA1c in %			
Non diabetic adults ≥ 18 years < 5.7			
Prediabetes (At Risk) 5.7-6.4			
Diagnosing Diabetes ≥ 6.5			
Estimated Average Glucose (eAG)	103	mg/dl	

Comments : HbA1c provides an index of average blood glucose levels over the past 8-12 weeks and is a much better indicator of long term glycemic control.

ROUTINE URINE ANALYSIS (Semi Automated) Specimen-Urine

MACROSCOPIC DESCRIPTION

Colour	PALE YELLOW	(Pale Yellow - Yellow)
Appearance	CLEAR	
Reaction[pH]	5.0	(4.6-8.0)
Specific Gravity	1.025	(1.003-1.035)

CHEMICAL EXAMINATION

Protein/Albumin	Negative	(NEGATIVE)
Glucose	NIL	(NIL)
Ketone Bodies	Negative	(NEGATIVE)
Urobilinogen	Normal	(NORMAL)

LABORATORY REPORT

Name	: MRS GEETA	Age	: 34 Yr(s) Sex :Female
Registration No	: MH010991898	Lab No	: 202305001497
Patient Episode	: H1800000553	Collection Date	: 13 May 2023 09:41
Referred By	: HEALTH CHECK MGD	Reporting Date	: 13 May 2023 12:45
Receiving Date	: 13 May 2023 09:41		

CLINICAL PATHOLOGY

MICROSCOPIC EXAMINATION (Automated/Manual)

Pus Cells	1-2 /hpf	(0-5/hpf)
RBC	1-2 /hpf	(0-2/hpf)
Epithelial Cells	2-3 /hpf	
CASTS	NIL	
Crystals	NIL	
OTHERS	NIL	

Serum LIPID PROFILE

Serum TOTAL CHOLESTEROL	167	mg/dl	[<200] Moderate risk:200-239 High risk:>240
TRIGLYCERIDES (GPO/POD)	100	mg/dl	[<150] Borderline high:151-199 High: 200 - 499 Very high:>500
HDL- CHOLESTEROL	42.0	mg/dl	[35.0-65.0]
Method : Enzymatic Immunoimhibition			
VLDL- CHOLESTEROL (Calculated)	20	mg/dl	[0-35]
CHOLESTEROL, LDL, CALCULATED	105.0	mg/dl	[<120.0] Near/ Borderline High:130-159 High Risk:160-189
Above optimal-100-129			
T.Chol/HDL.Chol ratio (Calculated)	4.0		<4.0 Optimal 4.0-5.0 Borderline >6 High Risk
LDL.CHOL/HDL.CHOL Ratio (Calculated)	2.5		<3 Optimal 3-4 Borderline >6 High Risk

Note:

LABORATORY REPORT

Name	: MRS GEETA	Age	: 34 Yr(s) Sex :Female
Registration No	: MH010991898	Lab No	: 202305001497
Patient Episode	: H1800000553	Collection Date	: 13 May 2023 09:03
Referred By	: HEALTH CHECK MGD	Reporting Date	: 13 May 2023 12:15
Receiving Date	: 13 May 2023 09:03		

BIOCHEMISTRY

TEST	RESULT	UNIT	BIOLOGICAL REFERENCE INTERVAL
------	--------	------	-------------------------------

Reference ranges based on ATP III Classifications.

KIDNEY PROFILE

Specimen: Serum

UREA	20.0	mg/dl	[15.0-40.0]
------	------	-------	-------------

Method: GLDH, Kinatic assay

BUN, BLOOD UREA NITROGEN	9.3	mg/dl	[8.0-20.0]
--------------------------	-----	-------	------------

Method: Calculated

CREATININE, SERUM	0.70	mg/dl	[0.70-1.20]
-------------------	------	-------	-------------

Method: Jaffe rate-IDMS Standardization

URIC ACID	5.1	mg/dl	[4.0-8.5]
-----------	-----	-------	-----------

Method:uricase PAP

SODIUM, SERUM	137.00	mmol/L	[136.00-144.00]
---------------	--------	--------	-----------------

POTASSIUM, SERUM	4.62	mmol/L	[3.60-5.10]
------------------	------	--------	-------------

SERUM CHLORIDE	105.6	mmol/l	[101.0-111.0]
----------------	-------	--------	---------------

Method: ISE Indirect

eGFR (calculated)	113.4	ml/min/1.73sq.m	[>60.0]
-------------------	-------	-----------------	---------

Technical Note

eGFR which is primarily based on Serum Creatinine is a derivation of CKD-EPI 2009 equation normalized to 1.73 sq.m BSA and is not applicable to individuals below 18 years. eGFR tends to be less accurate when Serum Creatinine estimation is indeterminate e.g. patients at extremes of muscle mass, on unusual diets etc. and samples with severe Hemolysis Icterus / Lipemia.

LABORATORY REPORT

Name	: MRS GEETA	Age	: 34 Yr(s) Sex :Female
Registration No	: MH010991898	Lab No	: 202305001497
Patient Episode	: H18000000553	Collection Date	: 13 May 2023 09:03
Referred By	: HEALTH CHECK MGD	Reporting Date	: 13 May 2023 12:16
Receiving Date	: 13 May 2023 09:03		

BIOCHEMISTRY

TEST	RESULT	UNIT	BIOLOGICAL REFERENCE INTERVAL
LIVER FUNCTION TEST			
BILIRUBIN - TOTAL <i>Method: D P D</i>	0.68	mg/dl	[0.30-1.20]
BILIRUBIN - DIRECT <i>Method: DPD</i>	0.16	mg/dl	[0.00-0.30]
INDIRECT BILIRUBIN (SERUM) <i>Method: Calculation</i>	0.52	mg/dl	[0.10-0.90]
TOTAL PROTEINS (SERUM) <i>Method: BIURET</i>	7.30	gm/dl	[6.60-8.70]
ALBUMIN (SERUM) <i>Method: BCG</i>	4.32	g/dl	[3.50-5.20]
GLOBULINS (SERUM) <i>Method: Calculation</i>	3.00	gm/dl	[1.80-3.40]
PROTEIN SERUM (A-G) RATIO <i>Method: Calculation</i>	1.45		[1.00-2.50]
AST (SGOT) (SERUM) <i>Method: IFCC W/O P5P</i>	38.00	U/L	[0.00-40.00]
ALT (SGPT) (SERUM) <i>Method: IFCC W/O P5P</i>	45.00	U/L	[14.00-54.00]
Serum Alkaline Phosphatase <i>Method: AMP BUFFER IFCC</i>	73.0	IU/L	[40.0-98.0]
GGT	27.0		[7.0-50.0]

LABORATORY REPORT

Name	: MRS GEETA	Age	: 34 Yr(s) Sex :Female
Registration No	: MH010991898	Lab No	: 202305001497
Patient Episode	: H1800000553	Collection Date	: 13 May 2023 09:03
Referred By	: HEALTH CHECK MGD	Reporting Date	: 13 May 2023 17:45
Receiving Date	: 13 May 2023 09:03		

BLOOD BANK

TEST	RESULT	UNIT	BIOLOGICAL REFERENCE INTERVAL
Blood Group & Rh Typing (Agglutination by gel/tube technique)			Specimen-Blood
Blood Group & Rh typing	A Rh(D) Positive		

Technical note:

ABO grouping and Rh typing is done by cell and serum grouping by microplate / gel technique.

Page 7 of 9

-----END OF REPORT-----



Dr. Charu Agarwal
Consultant Pathologist

LABORATORY REPORT

Name	: MRS GEETA	Age	: 34 Yr(s) Sex :Female
Registration No	: MH010991898	Lab No	: 202305001498
Patient Episode	: H1800000553	Collection Date	: 13 May 2023 09:03
Referred By	: HEALTH CHECK MGD	Reporting Date	: 13 May 2023 12:16
Receiving Date	: 13 May 2023 09:03		

BIOCHEMISTRY

TEST	RESULT	UNIT	BIOLOGICAL REFERENCE INTERVAL
GLUCOSE-Fasting Specimen: Plasma			
GLUCOSE, FASTING (F) Method: Hexokinase	91.0	mg/dl	[70.0-110.0]

Page 8 of 9

-----END OF REPORT-----



Dr. Charu Agarwal
Consultant Pathologist

LABORATORY REPORT

Name : MRS GEETA Age : 34 Yr(s) Sex :Female
Registration No : MH010991898 Lab No : 202305001499
Patient Episode : H18000000553 Collection Date : 13 May 2023 12:45
Referred By : HEALTH CHECK MGD Reporting Date : 13 May 2023 15:52
Receiving Date : 13 May 2023 12:45

BIOCHEMISTRY

TEST	RESULT	UNIT	BIOLOGICAL REFERENCE INTERVAL
PLASMA GLUCOSE Specimen: Plasma GLUCOSE, POST PRANDIAL (PP), 2 HOURS	103.0	mg/dl	[80.0-140.0]

Method: Hexokinase

Note:

Conditions which can lead to lower postprandial glucose levels as compared to fasting glucose are excessive insulin release, rapid gastric emptying, brisk glucose absorption, post exercise

Page 9 of 9

-----END OF REPORT-----

Alka

Dr. Alka Dixit Vats
Consultant Pathologist