

HEALTH CHECK UP

Name : Amitiyg Sharma

Date : 11-8-23

Age : 37y

Sex : Male / Female

Marital status : Married / Single

PERSONAL HISTORY

Habits : Smoking / Tobacco & Snuff / Alcohol NO

Drug allergy if any : Nil

Medical : Nil

Surgical : Nil

Height 163 cm Weight 69 Kg. BP. 110/70mmHg Pulse 70mt

Vision : Rt. 6/6 Lt. 6/6 With Spectacles Rt. 6/6 Lt. 6/6

Colour Vision Normal / Abnormal Near Vision 16-30

FAMILY HISTORY

Father Mother Siblings

CVS : Heart Sound Normal Murmurs Absent Thrills Absent

RS : Rate /mt Breath sounds Normal Adventitious Absent

ABDOMEN : Tenderness Absent Rigidity Absent Bowel sound Normal

Liver NAD Kidney NAD Hernia Absent

CNS : Cranial Nerves NAD Sensory System NAD Motor System NAD

ENT NAD

Remarks

Dr. Bharti Jeswani MBBS Dr. Seema Kale MBBS, MD Dr. S. K. Suri MBBS Dr. Meenakshi MBBS

HOME SAMPLE COLLECTION FACILITY AVAILABLE

NAME: MS ANUPRIYA SHARMA
REF

Age: 37 / Sex / F
DATE 11/03 /2023

ECHO ADULT (COLOUR DOPPLER)

DIMENSIONS		NORMAL	DIMENSIONS		NORMAL
Ao (ed)	29.0 mm	(1.5 cm/m ²)	IVS (Ed)	11.0 mm	(0.6-1.2cm)
LA (es)	29.0 mm	(1.5 cm/m ²)	LVPW (Ed)	10.0 mm	(.6-1.1cm)
RVID (ed)	Normal	(0.9cm/m ²)	EF	65.0 %	{0.62-0.85}
LVID (ed)	43.0 mm	(2.6-3.4 cm/m ²)	FS	30.0	
LVID (es)	27.0 mm				

MORPHOLOGICAL DATA

Mitral Valve	Normal	Interatrial Septum	Normal
Aortic Valve	Normal	Interventricular Septum	Normal
Tricuspid Valve	Normal	Pulmonary Artery	Normal
Pulmonary Valve	Normal	Aorta	Normal
Right Ventricle	Normal	Right Atrium	Normal
Left Ventricle	Normal	Left Atrium	Normal
Pericardium	Normal		
Colour Doppler	NORMAL, NO PAH, IVC NORMAL, LV DIASTOLIC FUNCTION NORMAL		
Wall motion	Normal		

IMPRESSION : NORMAL STUDY



DR SEEMA KALE MD
SENIOR CONSULTANT.

• CLINICAL CORRELATION IS ESSENTIAL FOR FINAL DIAGNOSIS. • IF THE TESTS RESULTS ARE UNEXPECTED PLEASE CONTACT THE LABORATORY.
• ALL THE CONGENITAL ANAMOLIES IN THE FETUS MAY NOT BE DIAGNOSED IN ULTRASONOGRAPHY. • THIS REPORT IS NOT VALID FOR MEDICOLEGAL PURPOSE.

Licensee : Bharti Medicare Pvt. Ltd. The Apollo Clinic, C-70, Major Sudesh Kumar Marg, Opp. Madhav Park, Near Main Market, Rajouri Garden, New Delhi-110 027
Phone : (011) 2591 8222 / 8333 / 8444, 9811061009, E-mail : rajourigarden@theapolloclinic.com, Website : www.apolloclinicrajourigarden.com

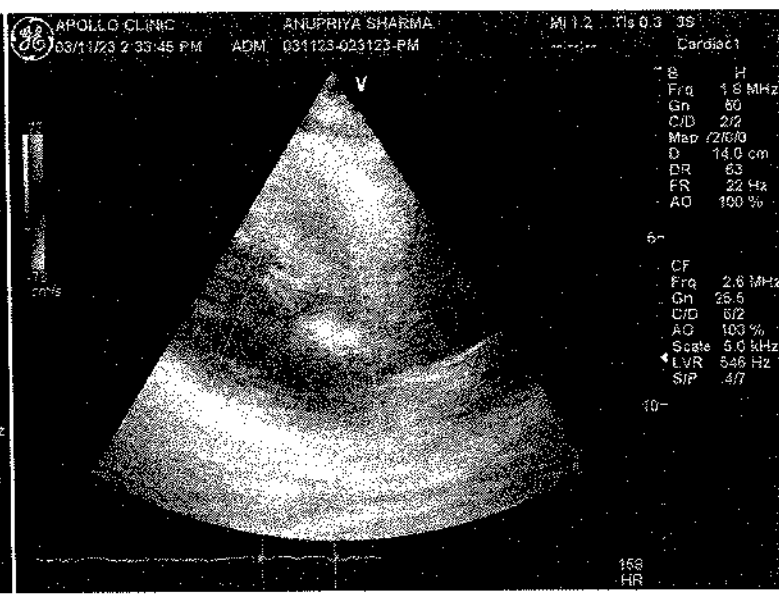
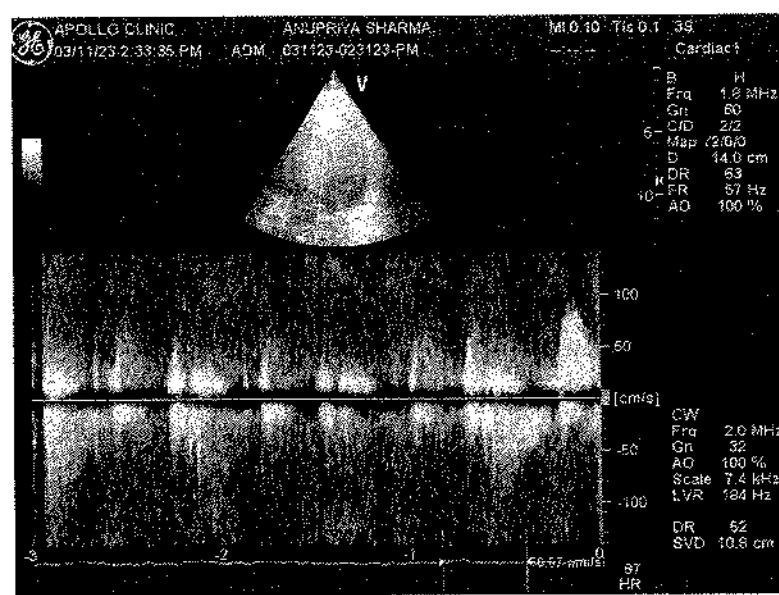
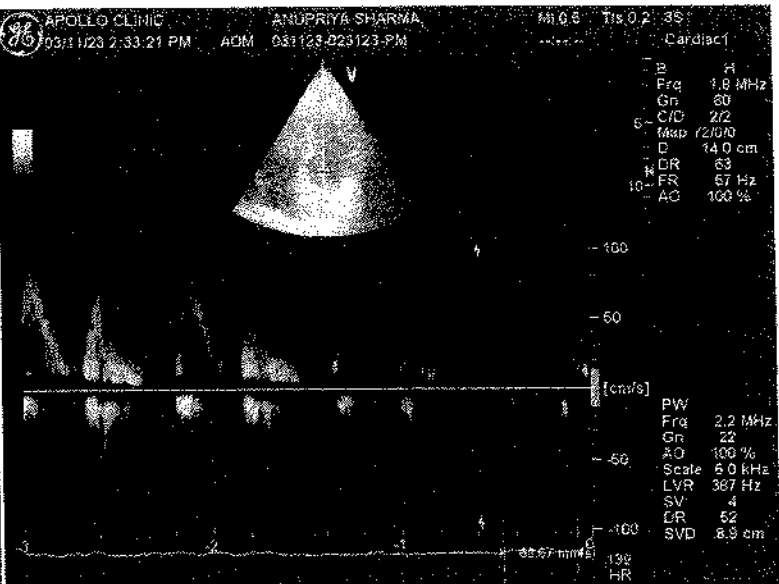
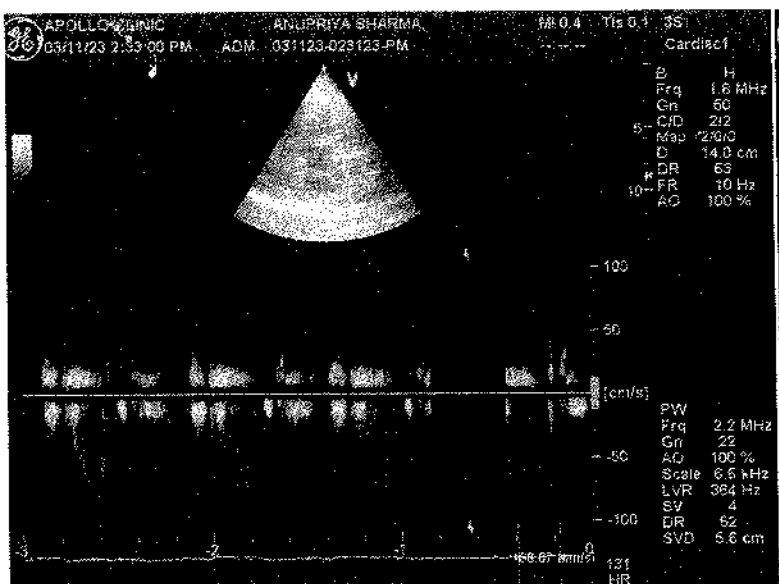

anupriya sharma
Female

N-03-2023
37 Years

NORMAL SINUS RHYTHM RATE 83 normal P axis, PR, rate & rhythm

Rate 83
PR 144
QRSD 72
QT 337
QTc 396

--Axis--
P 44
QRS 15

Unconfirmed diagnosis

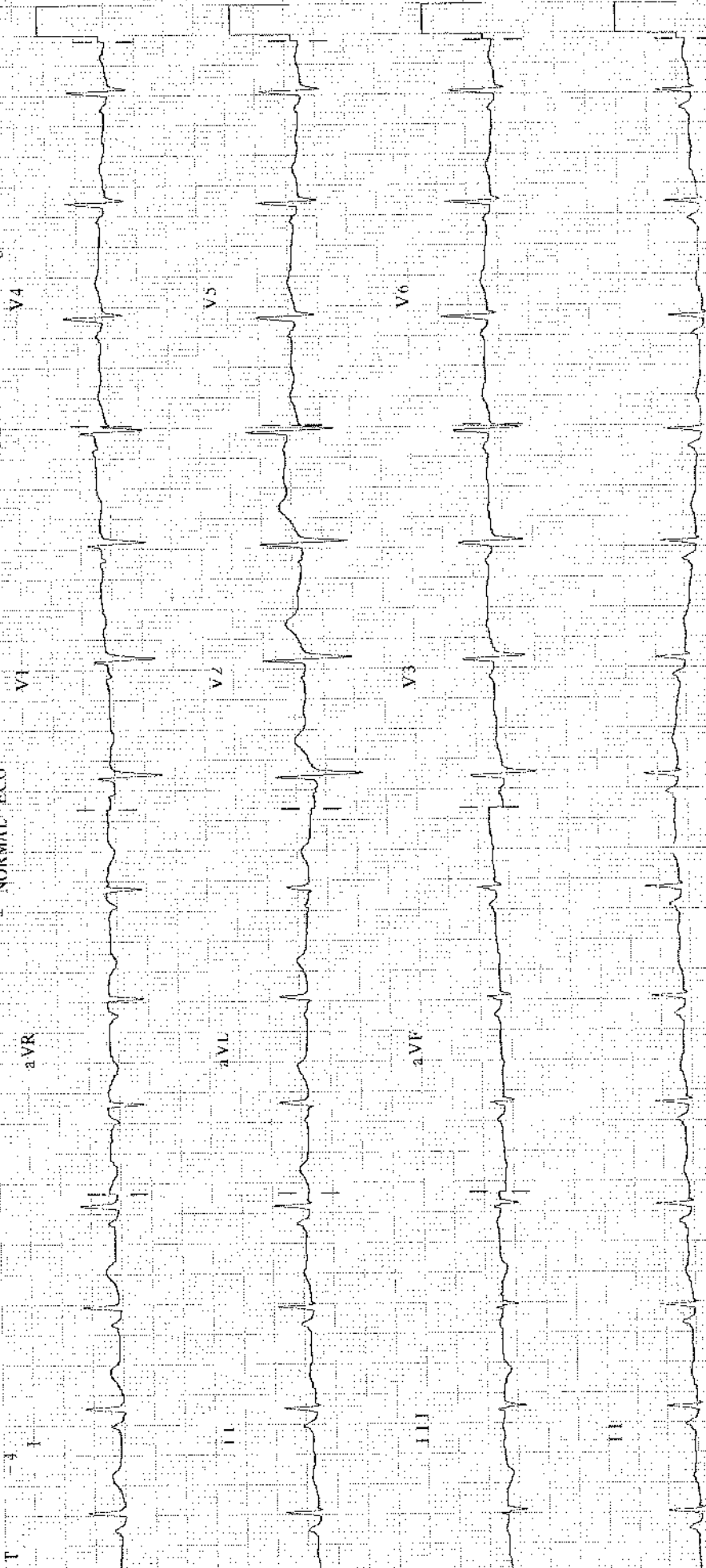

NORMAL ECG

APOLLO CLINIC
C-70 RAJOURI GARDEN

Age: 37
Weight (kg): 69
Height (cm): 163
BSA (m2): 1.74
Smoke: no

Date of Birth: 29/10/1985
Sex: Female
Ethnic Corr.: 100%
Description:
Comments:

Last Name: SHARMA
First Name: ANUPRIYA
ID: 2463
Date: 11/03/2023
Predicted: ERS 93

Spirometry Results

Parameter	Pred	Pre	%Pred
FVC (L)	3.34	2.31	69
FEV.5 (L)	---	0.69	---
FEV1 (L)	2.89	1.46	51
PEFR (L/s)	6.72	1.97	29
PIFR (L/s)	---	0.16	---
FEF25-75 (L/s)	3.67	1.76	48
PEF 25% (L/s)	5.9	1.95	33
PEF 50% (L/s)	4.2	1.81	43
PEF 75% (L/s)	1.87	1.48	79
FEV1/FVC (%)	81.88	63.2	77
FVC Time (Sec)	---	1.95	---
SVC (L)	3.33	2.58	78
ERV (L)	---	0.55	---
IRV (L)	---	0.03	---
VE (L/min)	---	106.46	---
Rf (l/min)	---	48.59	---
Ti (sec)	---	0.62	---
Tc (sec)	---	0.62	---
Vt (L)	---	2.2	---
Vt/Ti (L/s)	---	3.55	---
Ti/Tot (sec)	---	0.5	---
IC (L)	---	2.23	---
MVV (L/min)	106.35	9.2	9
MRF (l/min)	---	10	---
MVl (L)	---	0.92	---
MVVl (sec)	---	15.38	---
ELA (Years)	36	93	---

Pre Medication Report Indicates
USA Obstruction PEFs 70%PredPEF or FEF25-75
Total: 0.033

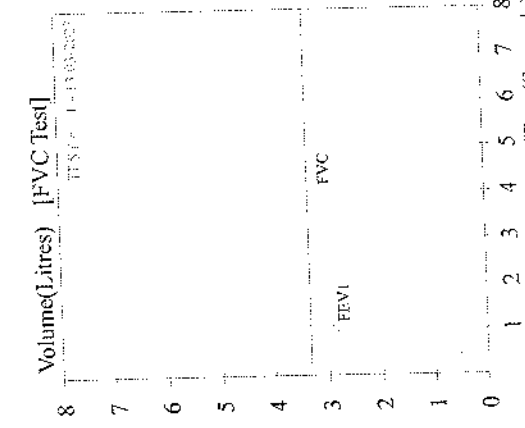
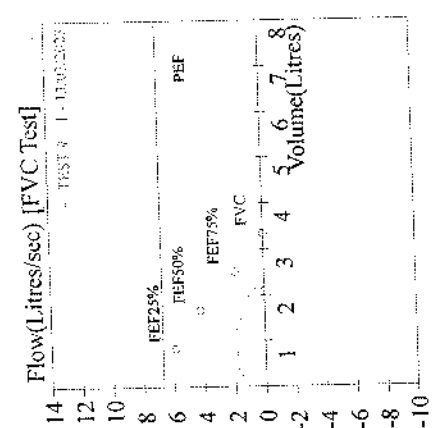
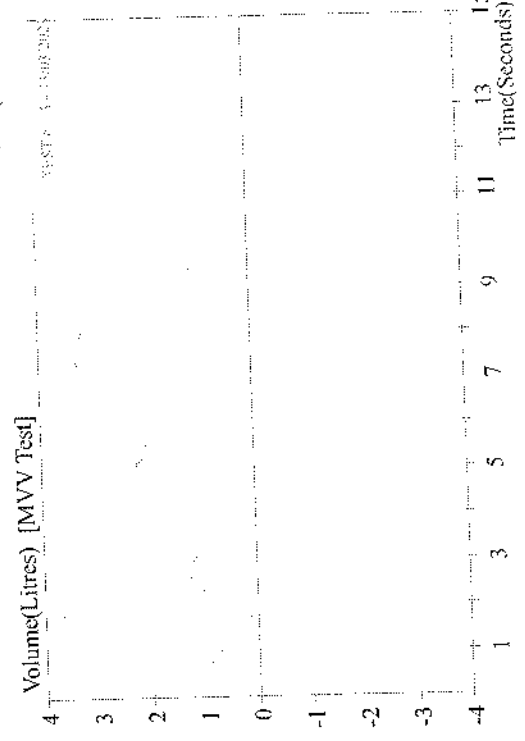
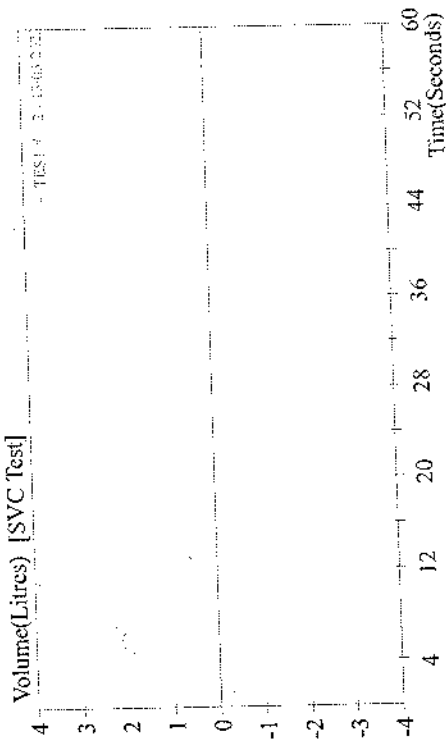

Lab Serial No	:102303110032	Age/Sex	:37 YRS / F
Patient Name	:Mrs. ANUPRIYA SHARMA	Reg. Date	:11-Mar-2023 02:04PM
Referred by	:Dr. APOLLO CLINIC	Approval Date	:11-Mar-2023 02:20PM
Sample ID	:1011032	Sample Coll. Date	:

ULTRA SOUND

ULTRASOUND WHOLE ABDOMEN

Hepatobiliary

Liver is enlarged in size 16.7 cm with increased in echotexture. No obvious focal parenchymal lesion/biliary dilatation are seen. Hepatic veins and portal venous radicals are normal.

Gall bladder

Gall bladder is well distended and reveals an echo-free lumen. No wall edema is seen. No evidence of any calculus, mass lesion or any other abnormality is seen in gall bladder. Common bile duct is not dilated. Portal vein is normal in course and caliber.

Pancreas

Pancreas is normal in size, outline and echotexture. No evidence of any focal lesion or calcification is seen. Pancreatic duct is not dilated.

Spleen

Spleen is unremarkable and appears normal in size, outline and echotexture. No focal lesion/ calcification is seen.

Kidneys

Both kidneys are normal in size, outline and echotexture. Corticomedullary differentiation is well maintained. Parenchymal thickness is normal. No mass lesion, calculus or hydronephrosis is seen. Right kidney measures 10.0 x 3.9 cm. Left kidney measures 10.8 x 5.6 cm.

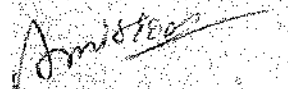

DR. AMIT GOEL (RADIOLOGIST)
DMC NO. 64176

Call us at:

011- 4709 4700
011- 4542 4545
91- 95828 40080

Head Office

J-5/41, Rajouri Garden.
New Delhi-110027

Branches:

NAWADA • VIKAS PURI

Lab Serial No	:102303110032	Age/Sex	:37 YRS / F
Patient Name	:Mrs. ANUPRIYA SHARMA	Reg. Date	:11-Mar-2023 02:04PM
Referred by	:Dr. APOLLO CLINIC	Approval Date	:11-Mar-2023 02:20PM
Sample ID	:1011032	Sample Coll. Date	:

ULTRA SOUND

Urinary Bladder

Urinary bladder is adequately distended with normal outline.
No mass lesion, calculus or diverticulum is noted in the urinary bladder.
Urinary bladder wall thickness is normal.

Uterus

Uterus is anteverted with normal size (7.7x3.7x5.3 cm) outline and echotexture.
Endometrial thickness is 8mm.
No obvious myometrial/endometrial pathology seen.

Ovaries

Both ovaries are normal in size, outline and echotexture.

No obvious adnexal pathology is seen.

POD is clear.

Opinion : HEPATOMEGALY WITH GRADE I-II FATTY.

Advice : LFT CORRELATION.

Clinical and lab correlation is recommended for further evaluation.

*** End of Report ***

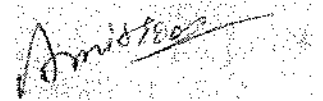

DR. AMIT GOEL (RADIOLOGIST)
DMC NO. 64176

Call us at:

011- 4709 4700
011- 4542 4545
91- 95828 40080

Head Office

J-5/41, Rajouri Garden.
New Delhi-110027

Branches:

NAWADA • VIKAS PURI

STAR MAX XRAY PATH L/ ANUPRIYA 37 F. MI 0.9 TIs 0.1 4C
 11/03/23 02:43:29 PM ADM 110323-024252-PM

NEW_ABD

B	CHI
Frq	5.0 MHz
Gn	34
E/A	2/3
Map	K1000
D	24.0 cm
DR	75
FR	28 Hz
AO	100 %

Liver

1 L 16.71 cm

STAR MAX XRAY PATH L/ ANUPRIYA 37 F. MI 0.9 TIs 0.1 4C
 11/03/23 02:43:56 PM ADM 110323-024252-PM

NEW_ABD

B	CHI
Frq	5.0 MHz
Gn	34
E/A	2/3
Map	K1000
D	24.0 cm
DR	75
FR	28 Hz
AO	100 %

Gallbladder

STAR MAX XRAY PATH L/ ANUPRIYA 37 F. MI 0.9 TIs 0.1 4C
 11/03/23 02:44:06 PM ADM 110323-024252-PM

NEW_ABD

B	CHI
Frq	5.0 MHz
Gn	34
E/A	2/3
Map	K1000
D	24.0 cm
DR	75
FR	28 Hz
AO	100 %

Lt Kidney

1 L 10.07 cm
 2 L 3.98 cm
 d 11.17 cm
 L 0.00 cm

STAR MAX XRAY PATH L/ ANUPRIYA 37 F. MI 0.9 TIs 0.1 4C
 11/03/23 02:44:16 PM ADM 110323-024252-PM

NEW_ABD

B	CHI
Frq	5.0 MHz
Gn	34
E/A	2/3
Map	K1000
D	24.0 cm
DR	75
FR	28 Hz
AO	100 %

Lt Kidney

1 L 10.86 cm
 2 L 5.59 cm

STAR MAX XRAY PATH L/ ANUPRIYA 37 F. MI 0.9 TIs 0.1 4C
 11/03/23 02:44:26 PM ADM 110323-024252-PM

NEW_ABD

B	CHI
Frq	5.0 MHz
Gn	34
E/A	2/3
Map	K1000
D	24.0 cm
DR	75
FR	28 Hz
AO	100 %

STAR MAX XRAY PATH L/ ANUPRIYA 37 F. MI 0.9 TIs 0.1 4C
 11/03/23 02:44:36 PM ADM 110323-024252-PM

NEW_ABD

B	CHI
Frq	5.0 MHz
Gn	34
E/A	2/3
Map	K1000
D	24.0 cm
DR	75
FR	28 Hz
AO	100 %

STAR MAX XRAY PATH L/ ANUPRIYA 37 F. MI 0.9 TIs 0.1 4C
 11/03/23 02:44:53 PM ADM 110323-024252-PM

NEW_ABD

B	CHI
Frq	5.0 MHz
Gn	34
E/A	2/3
Map	K1000
D	24.0 cm
DR	75
FR	28 Hz
AO	100 %

1 L 0.00 cm
 2 L 7.71 cm
 3 L 3.76 cm
 4 L 5.38 cm

STAR MAX XRAY PATH L/ ANUPRIYA 37 F. MI 0.9 TIs 0.1 4C
 11/03/23 02:45:04 PM ADM 110323-024252-PM

NEW_ABD

B	CHI
Frq	5.0 MHz
Gn	34
E/A	2/3
Map	K1000
D	24.0 cm
DR	75
FR	28 Hz
AO	100 %

1 L 0.00 cm
 2 L 7.71 cm
 3 L 3.76 cm
 4 L 5.38 cm

Patient Name :Ms. Anupriya Sharma	MR No	: FRAJ0000
Age/Sex : 37Y/F	Visit No	: FRAJOPV
Pres Doctor :	Bill Date	: 11.03.2023
Ref.by :	Report Date	: 11.03.2023

X-RAY CHEST P A VIEW

- Both lung fields do not show any active parenchymal lesion.
- Both costophrenic angles are normal.
- B/L hila appear normal in size & density.
- Both domes of diaphragm are normal.
- Cardiac silhouette appears normal.
- Visualised soft tissues and bony cage appear normal.

IMPRESSION:- NORMAL STUDY.

To be correlated clinically.

Dr. L. R. Richhele
Consultant Radiologist.

• CLINICAL CORRELATION IS ESSENTIAL FOR FINAL DIAGNOSIS. • IF THE TESTS RESULTS ARE UNEXPECTED PLEASE CONTACT THE LABORATORY.
• ALL THE CONGENITAL ANOMALIES IN THE FETUS MAY NOT BE DIAGNOSED IN ULTRASONOGRAPHY. • THIS REPORT IS NOT VALID FOR MEDICOLEGAL PURPOSE.

Licensee : Bharti Medicare Pvt. Ltd. The Apollo Clinic, C-70, Major Sudesh Kumar Marg, Opp. Madhav Park, Near Main Market, Rajouri Garden, New Delhi-110 027
Phone : (011) 2591 8222 / 8333 / 8444, 9811061009, E-mail : rajourigarden@theapolloclinic.com, Website : www.apolloclinicrajourigarden.com

Patient Name : Mrs. Anupriya Sharma
 UHID/MR No. : FRAJ.0000226104
 Visit Date : 11-03-2023 15:31
 Sample Collected on : 11-03-2023 15:33
 Ref Doctor : SELF
 Emp/Auth/TPA ID : jioqh[po5846
 Sponsor Name : MEDIWHEELS HEALTH CARE

Age / Gender : 37Y/Female
 OP Visit No : FRAJOPV101575
 Reported on : 11-03-2023 17:52
 Specimen : EDTA Blood
 Pres Doctor: :

DEPARTMENT OF LABORATORY MEDICINE

TEST NAME	RESULT	BIOLOGICAL REFERENCE INTERVALS	UNITS
BLOOD GROUP AND RH TYPE			
ABO Group	B		
RH	Positive		
HAEMOGRAM			
Hb(Haemoglobin) Method: Non Cyanide	10.0*	12 - 15	gm/dl
PCV / Haematocrit Method: Pulse Height Detection	35.8*	36 - 46	%
ESR. Method: Westergren's Method.	16	0 - 20	mms at the end of 1 hr
Total Leukocyte Count Method: DC Detection Method	9300	4000 - 10000	/Cumm
Platelet Count Method: DC Detection Method	3.86	1.5 - 4.1	lakhs/cumm
RBC Count Method: DC Detection Method	5.8*	3.8 - 4.8	Million/Cumm
MCV Method: Calculated.	61.1*	77 - 98	fl
MCH. Method: Calculated	17.0*	27 - 32	pg
MCHC. Method: Calculated.	27.9*	31.5 - 34.5	gm/dl
Neutrophil Method: Slide Test	58	40 - 70	%
Lymphocyte Method: Slide Test	37	20 - 40	%
Eosinophil Method: Slide Test	02	1 - 6	%
Monocyte Method: Slide Test	03	2 - 10	%

Note: PERIPHERAL SMEAR - RBC's show mild anisopoikilocytosis. RBC's are predominantly microcytic. Mild hypochromia, few tear drop cells, pencil cells & target cells seen. Leucocyte counts are normal. Platelets are adequate. No immature cells or haemoparasite seen.

Impression : Microcytic Hypochromic Anemia

End of the report

Patient Name : Mrs. Anupriya Sharma
UHID/MR No. : FRAJ.0000226104
Visit Date : 11-03-2023 15:31
Sample Collected on : 11-03-2023 15:33
Ref Doctor : SELF
Emp/Auth/TPA ID : jioqh[po5846
Sponsor Name : MEDIWHEELS HEALTH CARE

Age / Gender : 37Y/Female
OP Visit No : FRAJOPV101575
Reported on : 11-03-2023 17:52
Specimen : EDTA Blood
Pres Doctor: :

Results are to be correlated clinically

Lab Technician / Technologist
Yogita

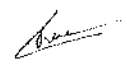
Dr. Prashant Purwar
MBBS, DCP
Consultant Pathologist

• CLINICAL CORRELATION IS ESSENTIAL FOR FINAL DIAGNOSIS. • IF THE TESTS RESULTS ARE UNEXPECTED PLEASE CONTACT THE LABORATORY.
• ALL THE CONGENITAL ANOMALIES IN THE FETUS MAY NOT BE DIAGNOSED IN ULTRASONOGRAPHY. • THIS REPORT IS NOT VALID FOR MEDICOLEGAL PURPOSE.

Licensee : Bharti Medicare Pvt. Ltd. The Apollo Clinic, C-70, Major Sudesh Kumar Marg, Opp. Madhav Park, Near Main Market, Rajouri Garden, New Delhi-110 027
Phone : (011) 2591 8222 / 8333 / 8444, 9811061009, E-mail : rajourigarden@theapolloclinic.com, Website : www.apolloclinicrajourigarden.com

Patient Name : Mrs. Anupriya Sharma
 UHID/MR No. : FRAJ.0000226104
 Visit Date : 11-03-2023 15:31
 Sample Collected on : 11-03-2023 15:33
 Ref Doctor : SELF
 Emp/Auth/TPA ID : jiogh[po5846
 Sponsor Name : MEDIWHEELS HEALTH CARE

Age / Gender : 37Y/Female
 OP Visit No : FRAJOPV101575
 Reported on : 12-03-2023 10:45
 Specimen : Plasma(Fluoride)
 Pres Doctor: :

DEPARTMENT OF LABORATORY MEDICINE

TEST NAME	RESULT	BIOLOGICAL REFERENCE INTERVALS	UNITS
GLUCOSE - (FASTING) Method: (GOD-POD).	98	70 - 110	mg/dL
GLYCOSYLATED HEMOGLOBIN (HBA1C) GLYCOSYLATED HEMOGLOBIN (HBA1C) - WHOLE BLOOD Method: BORONATE AFFINITY	5.6	4.2 - 6.0	%
GLUCOSE - (POST PRANDIAL) GLUCOSE - (POST PRANDIAL) Method: (GOD-POD)	138	70-140	mg/dl
Thyroid Profile 2(Free T4, Free T3 And TSH)			
Serum FT3	4.0	3.2 - 5.9	pmol/l
Serum FT4	13.7	10.6 - 21.0	pmol/l
Serum TSH	2.5	0.38 - 5.0	uIU/ml
LIPID PROFILE TEST (PACKAGE)			
CHOLESTEROL Method: CHOD - PAP	160	Desirable < 200 Borderline High : 200-239 High : > 240	mg/dl
Triglyceride Method: GPO-PAP	177	50-200	mg/dl
HDL Method: DIRECT	44.8	30 - 70	mg/dl
LDL Method: DIRECT	79.8	60 - 100	mg/dl
VLDL Method: Calculated	35.4	<40	mg/dl
CHOLESTEROL / HDL RATIO Method: Calculated.	3.5	0 - 4.5	

End of the report

Results are to be correlated clinically

Lab Technician / Technologist
Yogita

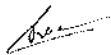
 Dr. Prashant Purwar
 MBBS, DCP
 Consultant Pathologist

Patient Name : Mrs. Anupriya Sharma
 UHID/MR No. : FRAJ.0000226104
 Visit Date : 11-03-2023 15:31
 Sample Collected on : 11-03-2023 15:33
 Ref Doctor : SELF
 Emp/Auth/TPA ID : jioqh[po5846
 Sponsor Name : MEDIWHEELS HEALTH CARE

Age / Gender : 37Y/Female
 OP Visit No : FRAJOPV101575
 Reported on : 12-03-2023 10:46
 Specimen : Serum
 Pres Doctor: :

DEPARTMENT OF LABORATORY MEDICINE

TEST NAME	RESULT	BIOLOGICAL REFERENCE INTERVALS	UNITS
LIVER FUNCTION TEST (PACKAGE)			
BILIRUBIN - TOTAL. Method: Jendrassik	0.55	0.1 - 1.3	mg/dl
Bilirubin (Direct)-Serum Method: Diazo.	0.18	0 - 0.3	mg/dl
A/G Method: Calculated	1.6	1.0 - 2.0	
BILIRUBIN - INDIRECT. Method: Calculated.	0.37	<1.1	
SGOT /AST Method: IFCC (With P5P)	22.9	0 - 35	U/L
SGPT/ALT Method: IFCC (With P5P)	26.5	0 - 45	U/L
ALKALINE PHOSPHATE Method: AMP BUFFER	85.9	30 - 117	U/L
GGT. Method: SZAZ	24.0	10 - 50	U/L
TOTAL PROTEIN Method: Biuret	7.3	5.8-8.0	g/dl
ALBUMIN Method: BCG	4.5	3.7-5.2	g/dl
GLOBULIN Method: Calculated	2.8	2.5 - 3.5	mg/dL

End of the report

Results are to be correlated clinically

Lab Technician / Technologist
Yogita

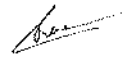
 Dr. Prashant Purwar
 MBBS, DCP
 Consultant Pathologist

CLINICAL CORRELATION IS ESSENTIAL FOR FINAL DIAGNOSIS. • IF THE TESTS RESULTS ARE UNEXPECTED PLEASE CONTACT THE LABORATORY
 • ALL THE CONGENITAL ANOMALIES IN THE FETUS MAY NOT BE DIAGNOSED IN ULTRASONOGRAPHY. • THIS REPORT IS NOT VALID FOR MEDICOLEGAL PURPOSE

Licensee : Bharti Medicare Pvt. Ltd. The Apollo Clinic, C-70, Major Sudesh Kumar Marg, Opp. Madhav Park, Near Main Market, Rajouri Garden, New Delhi-110 027
 Phone : (011) 2591 8222 / 8333 / 8444, 9811061009, E-mail : rajourigarden@theapolloclinik.com, Website : www.apolloclinikrajourigarden.com

Patient Name : Mrs. Anupriya Sharma
 UHID/MR No. : FRAJ.0000226104
 Visit Date : 11-03-2023 15:31
 Sample Collected on : 11-03-2023 15:33
 Ref Doctor : SELF
 Emp/Auth/TPA ID : jioqh[po5846
 Sponsor Name : MEDIWHEELS HEALTH CARE

Age / Gender : 37Y/Female
 OP Visit No : FRAJOPV101575
 Reported on : 12-03-2023 10:47
 Specimen : Serum
 Pres Doctor: :

DEPARTMENT OF LABORATORY MEDICINE

TEST NAME	RESULT	BIOLOGICAL REFERENCE INTERVALS	UNITS
KFT - RENAL PROFILE-SERUM			
UREA Method: Urease	12.0	10-50	mg/dl
Creatinine Method: Jaffe	0.95	0.5 - 1.3	mg/dl
Uric Acid Method: Uricase	5.2	2.6 - 6	mg/dl
Sodium(Na) Method: ISE	136.8	136 - 142	mmol/L
Potassium(K) Method: ISE	3.8	3.8 - 5.0	mmol/L
Chloride(Cl) Method: ISE	97.1	95 - 103	mmol/L
Calcium. Method: OCPC	9.4	9.2 - 11.0	mg/dl
Phosphorus Method: Molybdate UV	2.8	2.3 - 4.7	mg/dl

End of the report

Results are to be correlated clinically

Lab Technician/Technologist
Yogita

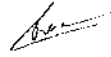
Dr. Prashant Purwar
MBBS, DCP
Consultant Pathologist

• CLINICAL CORRELATION IS ESSENTIAL FOR FINAL DIAGNOSIS • IF THE TESTS RESULTS ARE UNEXPECTED PLEASE CONTACT THE LABORATORY
 • ALL THE CONGENITAL ANOMALIES IN THE FETUS MAY NOT BE DIAGNOSED IN ULTRASONOGRAPHY • THIS REPORT IS NOT VALID FOR MEDICOLEGAL PURPOSE

Licensee : Bharti Medicare Pvt. Ltd. The Apollo Clinic, C-70, Major Sudesh Kumar Marg, Opp. Madhav Park, Near Main Market, Rajouri Garden, New Delhi-110 027
 Phone : (011) 2591 8222 / 8333 / 8444, 9811061009, E-mail : rajourigarden@theapolloclinic.com, Website : www.apolloclinicrajourigarden.com

Patient Name : Mrs. Anupriya Sharma
 UHID/MR No. : FRAJ.0000226104
 Visit Date : 11-03-2023 15:31
 Sample Collected on : 11-03-2023 15:33
 Ref Doctor : SELF
 Emp/Auth/TPA ID : jioqh[po5846
 Sponsor Name : MEDIWHEELS HEALTH CARE

Age / Gender : 37Y/Female
 OP Visit No : FRAJOPV101575
 Reported on : 11-03-2023 18:17
 Specimen : Urine
 Pres Doctor: :

DEPARTMENT OF LABORATORY MEDICINE

URINE ROUTINE EXAMINATION

URINE EXAMINATION TEST REPORT

Test Name	Observed Value	Unit	Reference Range
<u>Urine R/M Examination</u>			
Quantity	30	ml.	
Colour	Pale Yellow		Pale Yellow
Tranparency	Clear		Clear
Urine Specific Gravity	1.020		1.005 - 1.030
Dipstick			
pH	6.5		5.5 - 7.5
Dipstick / pH paper			
<u>Chemical Examination</u>			
Protein	Nil		Nil
Dipstick/Heat & acetic acid			
Sugar	Nil		Nil
Dipstick/Benedicts reagent			
<u>Microscopic Examination</u>			
Pus Cells	1-2	/HPF	1-2
RBC'S	Nil	/HPF	Nil
Casts	Nil	/HPF	Nil
Crystals	Nil		Nil
Epithelial Cells	0-1	/HPF	1-2
Bacteria	Nil	/HPF	Nil

End of the report

Results are to be correlated clinically

Lab Technician / Technologist
 Dr_Prashant

Dr. Prashant Purwar
 MBBS, DCP
 Consultant Pathologist

CLINICAL CORRELATION IS ESSENTIAL FOR FINAL DIAGNOSIS. IF THE TESTS RESULTS ARE UNEXPECTED PLEASE CONTACT THE LABORATORY.
 ALL THE CONGENITAL ANAMOLIES IN THE FETUS MAY NOT BE DIAGNOSED IN ULTRASONOGRAPHY. THIS REPORT IS NOT VALID FOR MEDICOLEGAL PURPOSE.