



सत्यमेव जयते
मानव संकेत



आधार

भारतीय विशिष्ट परिचय प्राधिकरण

भारत सरकार

Unique Identification Authority of India
Government of India

ভালিকাভুক্তির আই ডি / Enrollment No.: 1111/11660/19362

To
সম্মিীব কর্মকার
Sanjib Karmakar
S/O: Durga Pada Karmakar
16
PANCHABATI
Panihati (m)
Natagarh
North 24 Paraganas North 24 Parganas
West Bengal 700113

25/11/2014
192970771



ML929707713FT



আপনার **আধার** সংখ্যা / Your **Aadhaar** No. :

5562 1329 0590

আধার - সাধারণ মানুষের অধিকার



ভারত সরকার

Government of India



সম্মিীব কর্মকার
Sanjib Karmakar
জন্মতারিখ / DOB : 27/07/1971
পুরুষ / Male



5562 1329 0590

আধার - সাধারণ মানুষের অধিকার

Sanjib



তথ্য

- **আধার** পরিচয়ের প্রমাণ, নাগরিকত্বের প্রমাণ নয়।
- পরিচয়ের প্রমাণ অনলাইন প্রমাণীকরণ দ্বারা লাভ করুন।

INFORMATION

- **Aadhaar** is proof of identity, not of citizenship .
- To establish identity, authenticate online .

- **আধার** সারা দেশে মান্য।
- **আধার** ভবিষ্যতে সরকারী ও বেসরকারী পরিষেবা প্রাপ্তির সহায়ক হবে।
- **Aadhaar** is valid throughout the country .
- **Aadhaar** will be helpful in availing Government and Non-Government services in future .



ভারতীয় বিশিষ্ট পরিচয়-প্রাধিকরণ

Unique Identification Authority of India

ঠিকানা:
S/O: দুর্গা পদ কর্মকার, 16,
পঞ্চবটী, পানিহাটি (এম),
নাটগড়, উত্তর ২৪ পরগনা,
পশ্চিম বঙ্গ, 700113

Address:
S/O: Durga Pada Karmakar, 16,
PANCHABATI, Panihati (m),
Natagarh, North 24 Parganas,
West Bengal, 700113

5562 1329 0590

1947
1800 300 1947

✉
help@uidai.gov.in

www
www.uidai.gov.in

Patient Name: MR. SANJIB KARMAKAR
UHID/MR No.: FSIN.0000015033
Visit Date: 09.07.2022
Sample collected on: 09.07.2022
Ref Doctor: SELF

Age/Gender: 52 Years / Male
OP Visit No.: FSINOPV18104
Reported on: 09.07.2022
Specimen: BLOOD

DEPARTMENT OF SEROLOGICAL EXAMINATION

<u>TEST NAME</u>	<u>RESULT</u>
<u>Blood Group (A, B & O) & Rh factor</u>	
BLOOD GROUP	"A"
RH TYPE	POSITIVE (+Ve)

Results are to be correlate clinically.

*** End of the report***

Lab Technician / Technologist
Ranit Bhattacharjee

DR. BIPARNAK HALDAR
MBBS, MD (PATHOLOGY)
CONSULTANT PATHOLOGIST

Patient Name: MR. SANJIB KARMAKAR
UHID/MR No.: FSIN.0000015033
Visit Date: 09.07.2022
Sample collected on: 09.07.2022
Ref Doctor: SELF

Age/Gender: 52 Years / Male
OP Visit No.: FSINOPV18104
Reported on: 09.07.2022
Specimen: BLOOD

DEPARTMENT OF HAEMATOLOGY

TEST NAME	RESULT	BIOLOGICAL REFERENCE	UNIT
COMPLETE BLOOD COUNT			
HEMOGLOBIN	12.9	Female 11.5-14.5 Male 12.5-16.5	gm%
Method: Cyanmethemoglobin			
RBC COUNT	4.5	Female 3.8-4.8 Male 4.5-5.5	mill/Cumm
Method: Electronic Impedance			
HEMATOCRIT (PCV)	40.7	Female 36-46 Male 42-52	%
MCV	89.6	83-101 fl	fl
Method: Calculated			
MCH	28.4	27-32 pg	pg
Method: Calculated			
MCHC	31.7	31.5-34.5	%
Method: Calculated			
PLATELET COUNT	1.63	1.5-4.5 lakhs/cu mm	Lakhs/cumm
Method: Electronic Impedance			
TOTAL WBC COUNT (TC)	7,000	4,000-11,000	/cumm
Method: Electronic Impedance			
DIFFERENTIAL COUNT (DC)			
Method: Microscopy			
NEUTROPHIL	52	40-70	%
LYMPHOCYTE	45	20-45	%
MONOCYTE	01	2-8	%
EOSINOPHIL	02	1-4	%
BASOPHIL	00	<1-2	%
ESR	25	Male:12 Female:19	mm/hr
Method: westergreen			

Note: RBC are normocytic with normochromic.

INSTRUMENT USED:

SYSMEX (XP 100)

*Please correlate with clinical conditions.

End of the report

Lab Technician/Technologist
Ranit Bhattacharjee

Dr. BIPARNAK HALDAR
MBBS, MD(PATHOLOGY)
CONSULTANT PATHOLOGIST



Patient Name: MR. SANJIB KARMAKAR
UHID/MR No.: FSIN.0000015033
Visit Date: 09.07.2022
Sample collected on: 09.07.2022
Ref Doctor: SELF

Age/Gender: 52 Years / Male
OP Visit No.: FSINOPV18104
Reported on: 09.07.2022
Specimen: BLOOD

DEPARTMENT OF LABORATORY MEDICINE

<u>TEST NAME</u>	<u>RESULT</u>	<u>BIOLOGICAL REFERENCE INTERVALS</u>	<u>UNITS</u>
GLUCOSE- (FASTING) Method: (GOD-POD)	84.0	70.0- 110.0	mg/dl
GLUCOSE- (POST PRANDIAL) Method: (GOD-POD)	117.0	80.0- 140.0	mg/dl

End of the report
Results are to be correlate clinically

BK

Lab Technician / Technologist
Ranit Bhattacharjee

DR. BIPARNAK HALDAR
MBBS, MD (PATHOLOGY)
CONSULTANT PATHOLOGIST



Patient Name: MR. SANJIB KARMAKAR
UHID/MR No.: FSIN.0000015033
Visit Date: 09.07.2022
Sample collected on: 09.07.2022
Ref Doctor: SELF

Age/Gender: 52 Years / Male
OP Visit No.: FSINOPV18104
Reported on: 09.07.2022
Specimen: BLOOD

DEPARTMENT OF SPECIAL BIOCHEMISTRY
REPORT PREPARED ON PATHOLOGY

Test Name	Value	Unit	Normal Range
Glycosylated Haemoglobin (HbA1c), HPLC Glycosylated Haemoglobin (HbA1c), HPLC	4.6	%	Excellent Control: <4 Good Control: 4-6 Fair Control: >6-7 Action Suggested: >7-8 Poor Control: >8
<i>Methodology: HPLC</i> <i>Instrument Used: Bio-Rad D-10</i>			
Estimated Average Glucose (EAG)	121	mg/dL	Excellent Control: 90-120 Good Control: 120-150 Fair Control: > 150-180 Action Suggested: 181-210 Panic Value: >211

Comment

- For patients with Hb variant diseases there may be lowering of HbA1c due to low HBA synthesis.
- EAG is value calculated from HbA1c & indicates average glucose level over past three months.

Factors that interfere with HbA1c Measurement: Genetic variants (e.g. Hbs trait, HbC trait), elevated fetal hemoglobin (HbF) and chemically modified derivatives of hemoglobin (e.g. carbamylated Hb in patients with renal failure) can affect the accuracy of HbA1c measurements. The effects vary depending on the specific Hb variant or derivative and the specific HbA1c method.

Factors that affect interpretation of HbA1c Results: Any condition that shortens erythrocyte survival or decreases mean erythrocyte age (e.g. recovery from acute blood loss, hemolytic anemia) will falsely lower HbA1c test results regardless of the assay method used.

***** End Of Report*****

BK

Lab Technician / Technologist
Susmita Saha

DR. BIPARNAK HALDAR
MBBS, MD (PATHOLOGY)
CONSULTANT PATHOLOGIST

Patient Name: MR. SANJIB KARMAKAR
UHID/MR No.: FSIN.0000015033
Visit Date: 09.07.2022
Sample collected on: 09.07.2022
Ref Doctor: SELF

Age/Gender: 52 Years / Male
OP Visit No.: FSINOPV18104
Reported on: 09.07.2022
Specimen: BLOOD

DEPARTMENT OF LABORATORY MEDICINE

<u>TEST NAME</u>	<u>RESULT</u>	<u>BIOLOGICAL REFERENCE INTERVALS</u>	<u>UNITS</u>
LIPID PROFILE			
Triglyceride Method: GPO-POD	122.0	<200	mg/dl
Cholesterol Method: CHO - POD	124.0	Desirable blood cholesterol :< 220 Borderline High: 170.0-199.0 High: > 199.0 mg/dl	mg/dl mg/dl
HDL CHOLESTEROL [DIRECT] Method: PVS and PEGME Coupled	37.0	30-80mg/dl	mg/dl
LDL CHOLESTEROL [DIRECT] Method: PVS and PEGME Coupled	62.6	<130.0 mg/dl	mg/dl
VLDL CHOLESTEROL	24.4	20-35 mg/dl	mg/dl
CHOLESTEROL: HDL RATIO	3.3		
LDL: HDL RATIO	1.6		

End of the report

Results are to be correlate clinically

Lab Technician / Technologist
Ranit Bhattacharjee

DR. BIPARNAK HALDAR
MBBS, MD (PATHOLOGY)
CONSULTANT PATHOLOGIST



Patient Name: MR. SANJIB KARMAKAR
UHID/MR No.: FSIN.0000015033
Visit Date: 09.07.2022
Sample collected on: 09.07.2022
Ref Doctor: SELF

Age/Gender: 52 Years / Male
OP Visit No.: FSINOPV18104
Reported on: 09.07.2022
Specimen: BLOOD

DEPARTMENT OF LABORATORY MEDICINE

TEST NAME	RESULT	BIOLOGICAL REFERENCE INTERVALS	UNITS
LIVER FUNCTION TEST (PACKAGE)			
BILIRUBIN- TOTAL Method: Daizo	0.87	1.1 Adult	mg/dl
BILIRUBIN- DIRECT Method: Daizo with DPD	0.19	Adult & Children: <0.25	mg/dl
BILIRUBIN- INDIRECT Method: calculated	0.68	0.1-1.0	mg/dl
TOTAL- PROTIEN Method: Photometric UV test	6.72	Adult: 6.6-8.8	gms/dl
ALBUMIN Method: BCG	4.10	3.5-5.2	gms/dl
GLOBULIN Method: calculated	2.62	1.8-3.0	gms/dl
A:G Ratio	1.56:1		
SGOT/AST Method: IFCC WITHOUT P5P	46.5	up to 45	U/L
SGPT/ALT Method: IFCC WITHOUT P5P	45.7	up to 40	U/L
ALKA-PHOS Method: PNPP- AMP BUFFER	72.5	Adult: 20-220 Child: 104-380	U/L
GGT [Gamma Glutamyl Transferase]	32.4	7-32	U/L

*Please correlate with clinical conditions.

End of the report

Lab Technician / Technologist
Ranit Bhattacharjee

DR. BIPARNAK HALDAR
MBBS, MD (PATHOLOGY)
CONSULTANT PATHOLOGIST

Patient Name: MR. SANJIB KARMAKAR
UHID/MR No.: FSIN.0000015033
Visit Date: 09.07.2022
Sample collected on: 09.07.2022
Ref Doctor: SELF

Age/Gender: 52 Years / Male
OP Visit No.: FSINOPV18104
Reported on: 09.07.2022
Specimen: BLOOD

DEPARTMENT OF LABORATORY MEDICINE

<u>TEST NAME</u>	<u>RESULT</u>	<u>BIOLOGICAL REFERENCE INTERVALS</u>	<u>UNITS</u>
BLOOD UREA NITROGEN (BUN) Method: Calculated	14.2	8 - 20	mg/ dl
CREATININE Methodology: Jaffe Reaction Instrument Used: FULLY AUTOMATED ANALYZER EM-200	0.96	Male: 0.7-1.4 Female: 0.6-1.2 Newborn: 0.3-1.0 Infant: 0.2-0.4 Child: 0.3-0.7 Adolescent: 0.5-1.0	mg/dl
BUN: CREATININE RATIO	14.7		
URIC ACID Method: Uricase	6.30	Female: 2.6 - 6.0 Male: 3.4 - 7.0	mg/dl

End of the report
Results are to be correlate clinically

BK

Lab Technician / Technologist
Ranit Bhattacharjee

DR. BIPARNAK HALDAR
MBBS, MD (PATHOLOGY)
CONSULTANT PATHOLOGIST



Patient Name: MR. SANJIB KARMAKAR
UHID/MR No.: FSIN.0000015033
Visit Date: 09.07.2022
Sample collected on: 09.07.2022
Ref Doctor: SELF

Age/Gender: 52 Years / Male
OP Visit No.: FSINOPV18104
Reported on: 09.07.2022
Specimen: BLOOD

DEPARTMENT OF LABORATORY MEDICINE

TEST NAME	RESULT	BIOLOGICAL REFERENCE INTERVALS	UNIT
TSH: THYROID STIMULATING HORMONE-SERUM Method : CLIA	1.59	0.35-5.50	μIU/ml
TOTAL T3: TRI IODOTHYRONINE – SERUM Method : CLIA	0.97	0.87 – 1.78	ng/dl
TOTAL T4: THYROXINE – SERUM Method : CLIA	8.39	8.09 – 14.03	μg/Dl

Comment: Note :>1. TSH levels are subject to circadian variation, reaching peak levels between 2 - 4.a.m. and at a minimum between 6-10 pm . The variation is of the order of 50% . hence time of the day has influence on the measured serum TSH concentrations
> 2. Values <0.03 μIU/mL need to be clinically correlated due to presence of a rare TSH variant in some individuals.
Clinical Use:> Primary Hypothyroidism > Hyperthyroidism > Hypothalamic – Pituitary hypothyroidism
> Inappropriate TSH secretion > Nonthyroidal illness > Autoimmune thyroid disease
>Pregnancy associated thyroid disorders > Thyroid dysfunction in infancy and early childhood.

Results are to be correlate clinically .

End of the report

BK

Lab Technician / Technologist
Ranit Bhattacharjee

DR. BIPARNAK HALDAR
MBBS, MD (PATHOLOGY)
CONSULTANT PATHOLOGIST

Patient Name: MR. SANJIB KARMAKAR
UHID/MR No.: FSIN.0000015033
Visit Date: 09.07.2022
Sample collected on: 09.07.2022
Ref Doctor: SELF

Age/Gender: 52 Years / Male
OP Visit No.: FSINOPV18104
Reported on: 09.07.2022
Specimen: URINE

URINE ROUTINE EXAMINATION

URINE FOR ROUTINE EXAMINATION

Test Name	Result	Unit	Method
<u>PHYSICAL EXAMINATION</u>			
QUANTITY	30	ml	Container Measurement
COLOUR	Pale yellow		Naked Eye Observation
APPEARANCE	Slightly hazy		Naked Eye Observation
REACTION	Acidic		Multiple Reagent Strip
SPECIFIC GRAVITY	1.015		Multiple Reagent Strip
<u>CHEMICAL EXAMINATION</u>			
BLOOD	Nil		Multiple Reagent Strip
ALBUMIN	Nil		Multiple Reagent Strip / Heat & Acetic Acid
BILE PIGMENT	Nil		Fuchet's Test
BILE SALT	Nil		Hey's Sulphur Test
KETONE BODIES	Nil		Multiple Reagent Strip / Rothera Test
SUGAR	Nil		Multiple Reagent Strip / Benedict
<u>MICROSCOPIC EXAMINATION</u>			
PUS CELL	3-4	/HPF	Light Microscopy
RBC	Not found	/HPF	Light Microscopy
EPITHELIAL CELL	1-2	/HPF	Light Microscopy
MICRO ORGANISM	Present(+)		
Others	Not found		

Note : Any Abnormal Chemical Analysis Rechecked By Respective Manual Method

*** End of Report***

Lab Technician / Technologist
Madhumita_Biswas

Dr. BIPARNAK HALDER
MBBS, MD (PATHOLOGY)
CONSULTANT PATHOLOGIST



Patient Name: MR. SANJIB KARMAKAR
UHID/MR No.: FSIN.0000015033
Visit Date: 09.07.2022
Sample collected on: 09.07.2022
Ref Doctor: SELF

Age/Gender: 52 Years / Male
OP Visit No.: FSINOPV18104
Reported on: 09.07.2022
Specimen: BLOOD

DEPARTMENT OF LABORATORY MEDICINE
REPORT PREPARED ON PATHOLOGY

TEST NAME	VALUE	UNITS	RANGE
PSA (prostate-Specific Antigen)(TOTAL)	0.64	ng/ml	<4.0ng/ml. :Negative 4.0 – 10.0ng/ml. :Borderline >10.0ng/ml. : Elevated

Methodology:CLIA

****Interpretation** : PSA is a product of prostatic epithelium and is normally secreted in the semen. It has been widely used in the diagnosis and management of prostaticancer. A universal cutoff value of 4ng/ml is generally being used. However this simplified approach has led to delayed diagnosis, as well as overdiagnosis in many acases. Several refinements in the interpretation of the PSA value have been proposed.

Serum PSA density Reflects the PSA produced per gram of the prostate tissue. It is calculated by dividing the total serum PSA by the estimated gland volume (by transrectal ultrasound) . Upper normal value for PSA density is 0.15

Age Specific reference ranges :	Age group	Upper reference range
	40 -49 Yrs	2.5 ng/ml
	50 -59 Yrs	3.5 ng/ml
	60 -69 Yrs	4.5 ng/ml
	70-79 Yrs	6.5 ng/ml

Serum PSA Velocity Men with prostatic cancer demonstrate an increased rate of rise in PSA level as compared to men having other conditions. The rate of change that best distinguishes between men with and without prostatic cancer is 0.75ng/ml per year. For this to be valid at least three PSA measurements should be done over a period of 1.5 yrs to 2.0 years.

Free PSA estimation PSA exists in two forms, a major fraction bound to alpha 1 chymotrypsin and a minor free fraction. The percentage of Free PSA (free PSA/total PSAX100) is very useful in discriminating the reconditions from prostate cancer when the total PSA level is in the "grey zone" of 4 – 10 ng/ml. Depending on the free PSA % the probability of prostate cancer can be determined as follows

%free PSA	probability of CA prostate
0 -10%	55%
10-15%	28%
15 – 20%	25%
>20%	10%

INSTRUMENT USED:
FULLU AUTOMATED CLIA – TOSOH AIA – 360

****End Of Report****

Lab Technician / Technologist
Ranit Bhattacharjee

DR. BIPARNAK HALDAR
MBBS, MD (PATHOLOGY)
Consultant Pathologist

DEPARTMENT OF RADIOLOGY X-RAY OF CHEST (PA) VIEW

MR. NO- FSIN.0000000

SEX-MALE

NAME: -SANJIB KARMAKAR

EXAMINATION DATE-09/07/2022

AGE-52 YRS

REPORT DATE-09/07/2022

REF DR:- SELF

FINDINGS:

- Bilateral accentuated pulmonary vascular marking noted.
- Both hila appear normal.
- CTR within normal limit.
- Tracheal shadow is in the midline.
- Bilateral CP angle are clear
- No definite bone fracture is noted.

DR.ARNAB MANDAL

MD, Physician, PGDUS (Delhi) CEPT-USG (WBUHS KOLKATA)
Fellow of Jefferson Ultrasound Radiology and Education Institute
Philadelphia Ex-Radiology Resident (S.E.Railway)
Regd.No:72022(WBMC)



NAME: MR. SANJIB KARMAKAR	MR NO: FSIN-0000	DATE : 09.07.2022
AGE: 52 YRS.	SEX: MALE	REF BY: SELF

ECG REPORT

HR : 83 b/min
AXIS : NORMAL
RHYTHM : SINUS
PR INTERVAL : 0.15 sec
QT INTERVAL : 0.332 sec
QRS DURATION : 0.100 sec
T-WAVE : NORMAL

IMPRESSION:

- ECG WITHIN NORMAL LIMITS.

Shruti Parth Upadhyay

DR.S.P.UPADHYAY
MBBS,DTDC,M
Physician & Chest specialist



Patient Name: Mr. SANJIB KARMAKAR 52M

Resting ECG Report

July 09, 2022
Time: 14:45:06

QT/QTc: 0.332 / 0.392 Sec
P-QRS-T Axis (69) (-54) (-46) deg

PR Interval: 0.15 sec
QRS Duration: 0.100 Sec

RR Interval: 0.72 sec

HR : 83 bpm BP : 120 / 80 mmHg

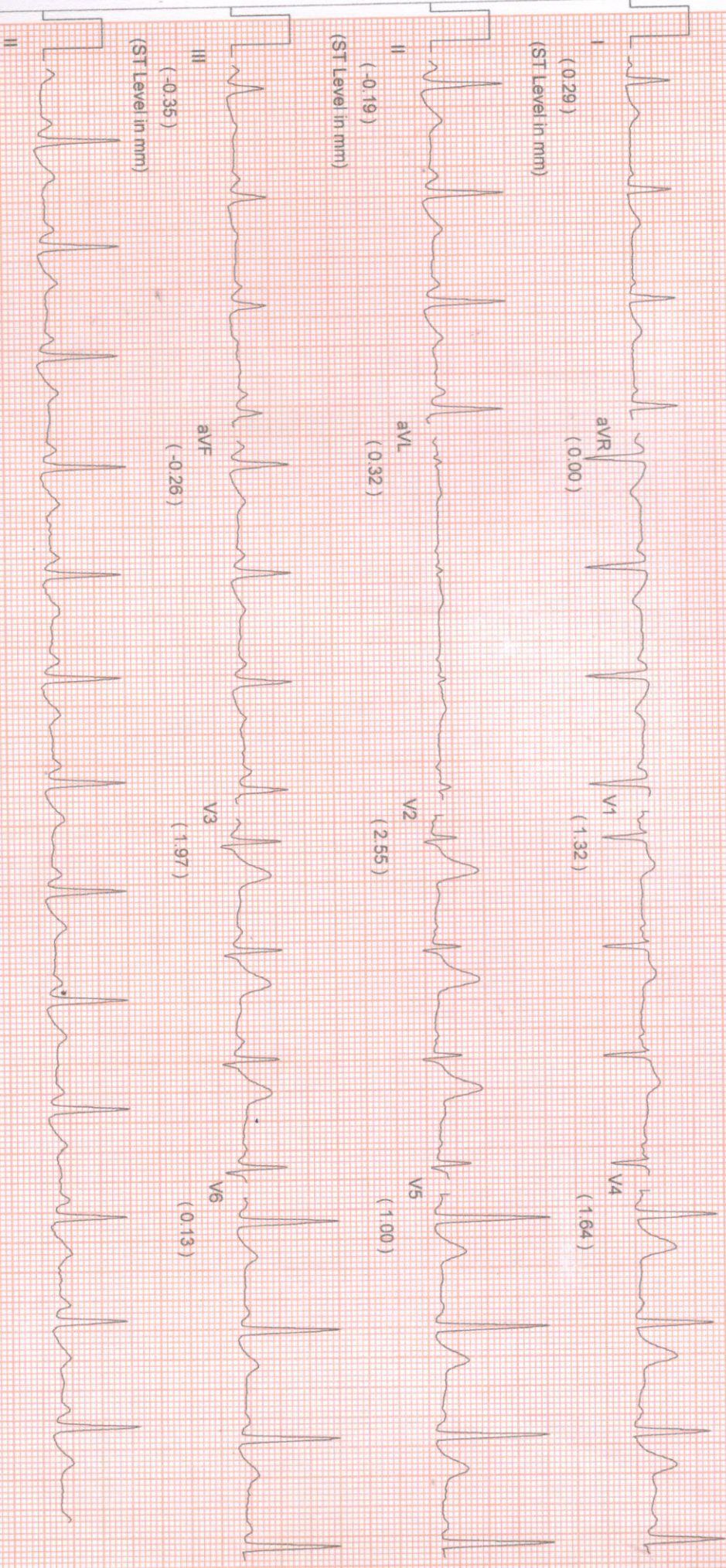

Comments :-

NAME:MR. SANJIB KARMAKAR	MR. NO: FSIN-0000	DATE: 09/07/2022
AGE : 52 YRS	SEX:MALE	REF. BY: SELF

ULTRASOUND OF WHOLE ABDOMEN

LIVER: Liver is **Enlarged moderate fatty changes seen** in size, shape, outline and echotexture. The intrahepatic tubular structures are normal. No focal area of altered echogenicity is noted. The porta hepatis is normal. The common bile duct measures **(0.44cm)** in diameter. The portal vein measures **(0.98cm)** at porta.

GALLBLADDER: Gall bladder is distended. Wall is normal. No calculus or mass is seen within the gall bladder.

PANCREAS: It is normal in size, Shape, Outline and echotexture. Pancreatic duct is not dilated.

SPLEEN: It is normal in size **9.02cm**, Shape, Outline and echotexture. No parenchymal lesion is noted.

BOTH KIDNEYS: Both kidneys are normal in position, size, shape, outline and echotexture. The cortico medullary differentiation is maintained. No calculus or hydronephrosis is seen.

RIGHT KIDNEY measures **9.50 cm**

LEFT KIDNEY measures **9.50 cm.**

URINARY BLADDER: It is **Partially distended** with normal wall thickness. No calculus or mass is seen within the urinary bladder. The post void residual volume of urine is insignificant.

PROSTATE: It is normal in size, shape & homogenous echotexture. The prostatic outline is smooth. The periprostatic plane is normal. It is normal in size measures **2.50cmX3.16cmX2.61cm VOL = 10.80 gms**

IMPRESSION:

- **HEPATOMEGALY WITH MODERATE FATTY CHANGES.**

DR.SUSMITA CHOWDHURY
CONSULTANT SONOLOGIST
M.B.B.S, MD.

PATIENT ID : HEIGHT : 0.0 Cm WEIGHT : 0.00 Kg
PATIENT NAME : SANJIB KARMAKAR 52/M
PROTOCOL : BRUCE
STAGE : Pre-Test
ST Levels (mm) / ST Slope (mV/s) measured at 80 ms Post J

PHASE TIME : 00:26
STAGE DURATION : 00:00
HR : 84 bpm
QRS Lead : V5
Report time : 02:53 pm
SPEED: 0.0 kmph
GRADE: 0.0
BP : 120 / 80 mm
METs : 1.00

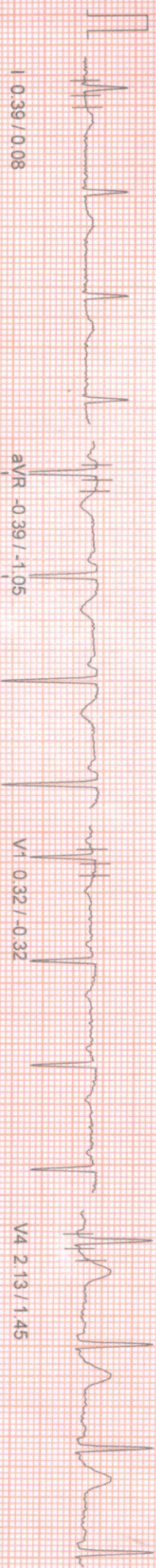

I 0.39 / 0.08

aVR -0.39 / -1.05

V1 0.32 / -0.32

V4 2.13 / 1.45

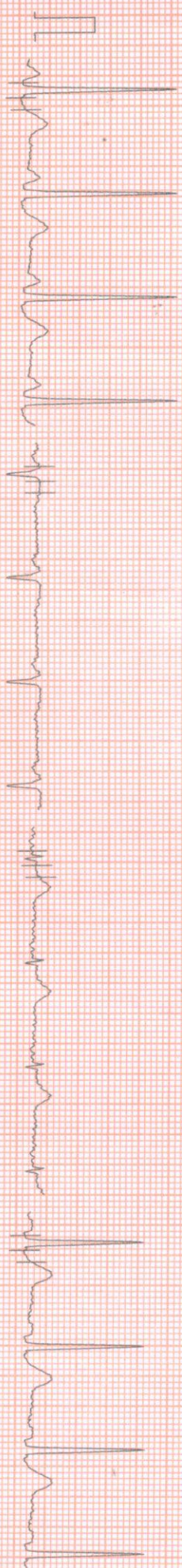

II 0.42 / 0.40

aVL 0.19 / -0.24

V2 1.52 / 0.16

V5 1.06 / 0.97

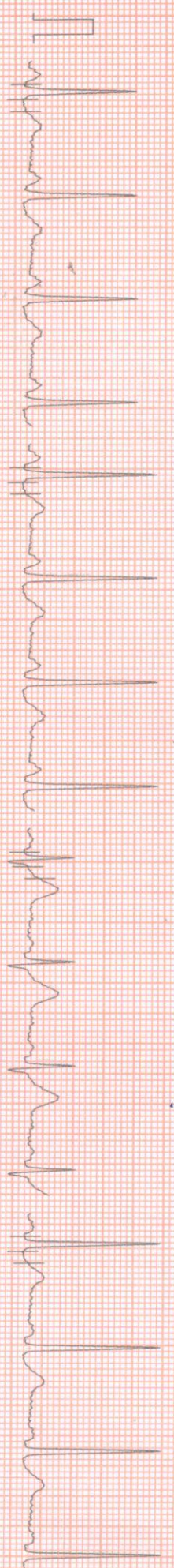

III -0.06 / 0.56

aVF 0.13 / 0.24

V3 2.55 / 1.69

V6 0.61 / 0.56

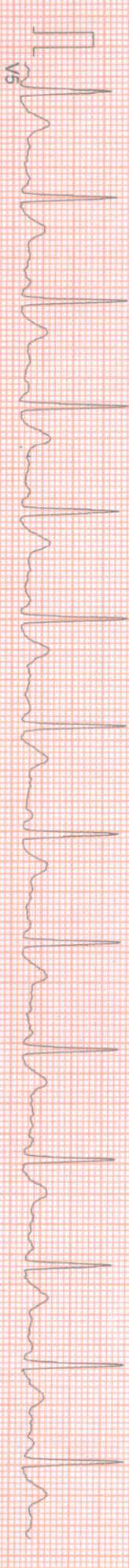

V5

100 HZ

10mm/mv, 25mm/sec

NASAN (C) ST-Win Standard BL 6.91, Unit Ver 4.20

HEIGHT : 0 Cm WEIGHT : 0.00 Kg
PATIENT : SANJIB KARMAKAR 52/M

BRUCE
Supine
leads (mm) / ST Slope (mV/s) measured at 80 ms Post J

Linked Median Report

July 09, 2022 02:53 pm
Report time 02:53 pm
PHASE TIME : 00:35
STAGE DURATION : 00:00
HR : 86 bpm
GRS Lead : V5
SPEED : 0.0 kmph
GRADE : 0.0
BP : 120 / 80 mmr
METs : 1.00

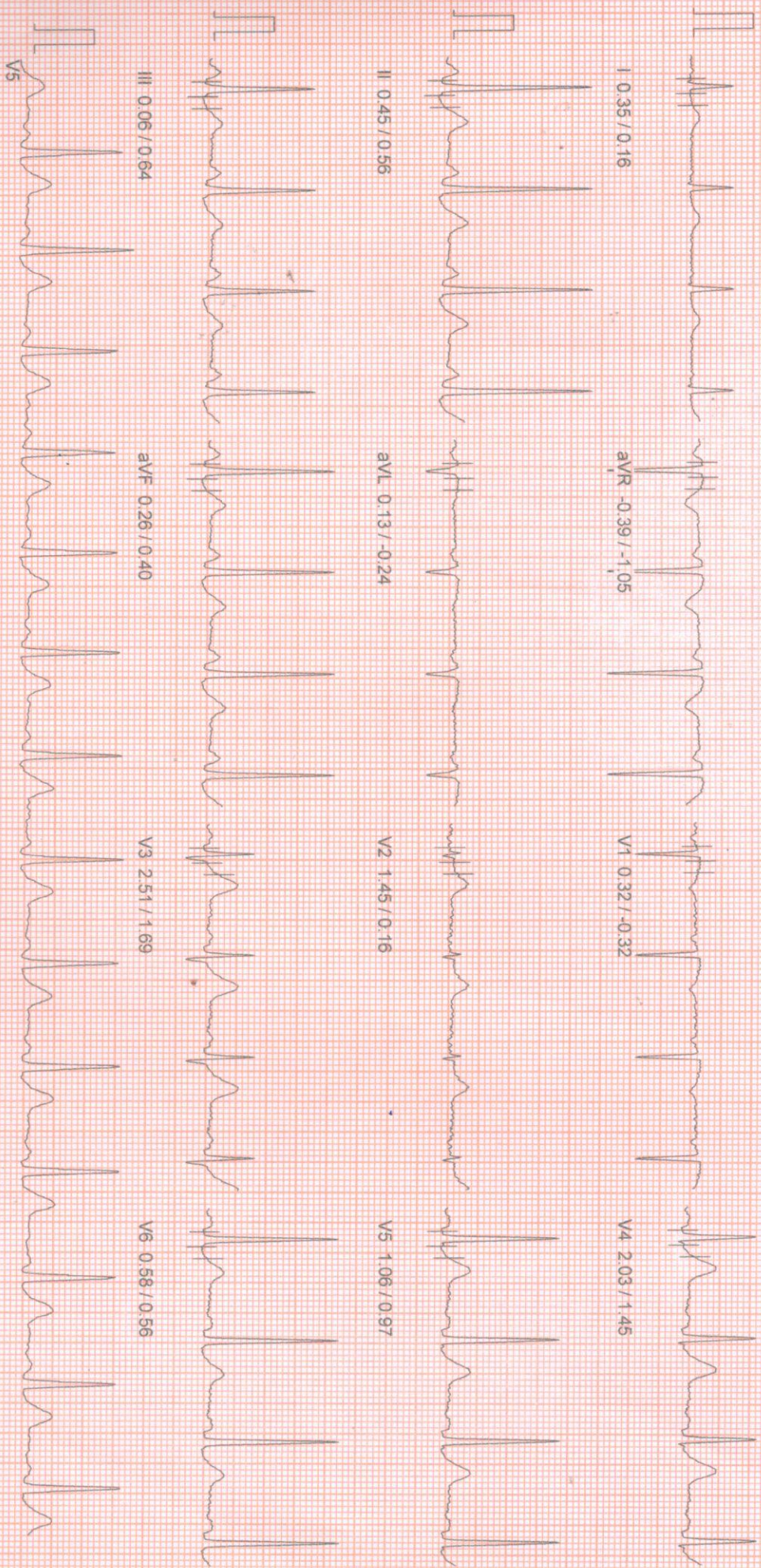

100 HZ

10mm/mv, 25mm/sec

NASAN (C) ST-Win Standard BL 6.91, Unit Ver 4.20

HEIGHT : 0 Cm WEIGHT : 0.00 Kg
SANJIB KARMAKAR 52/M
BRUCE
Standing
ST Slope (mV/s) measured at 80 ms Post J

Linked Median Report

PHASE TIME : 00:46
STAGE DURATION : 00:00
HR : 85 bpm
QRS Lead : V5
Report time : 02:53 pm
SPEED : 0.0 kmph
GRADE : 0.0
BP : 120 / 80 mm
METS : 1.00

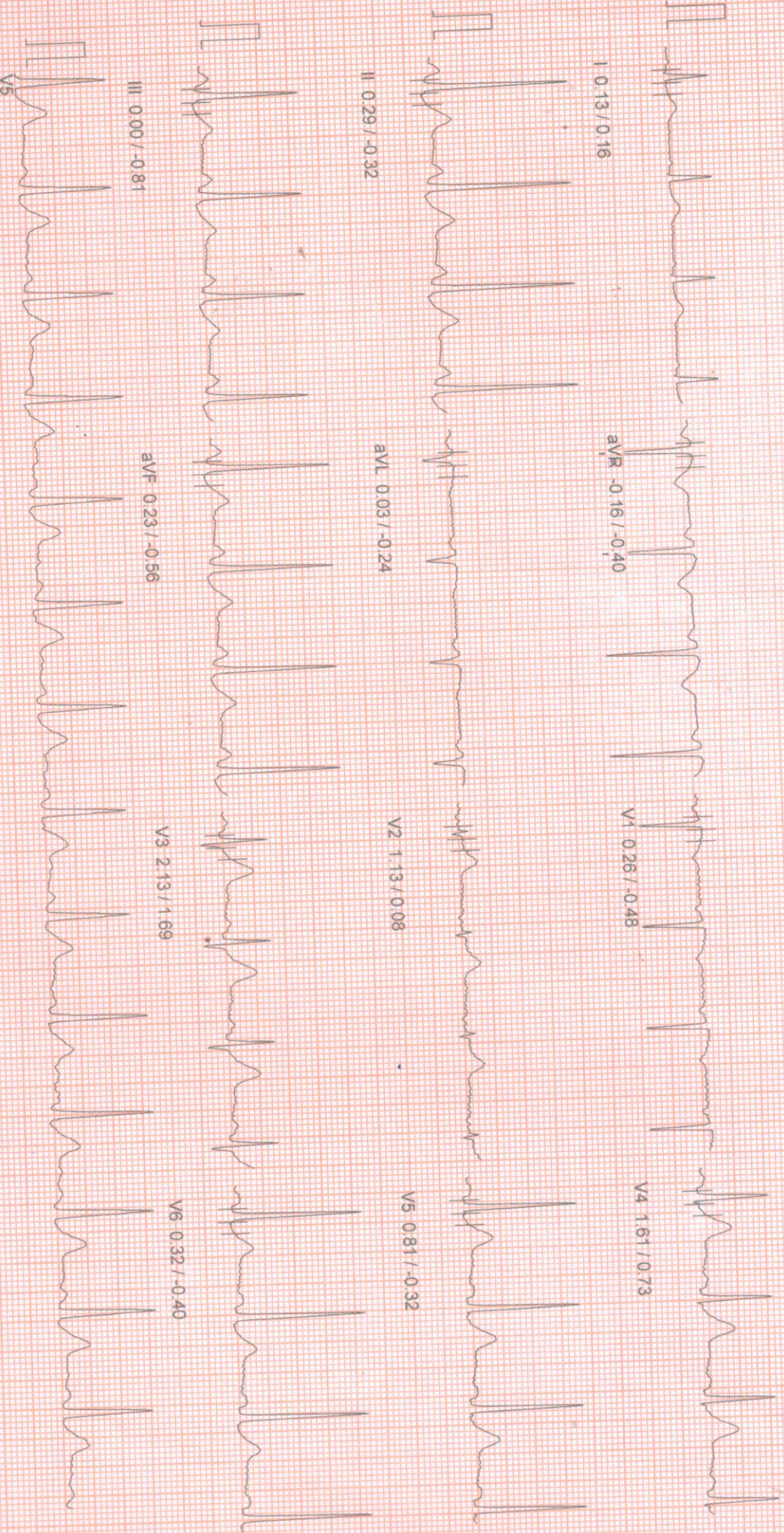

HEIGHT: 0 Cm WEIGHT: 0.00 Kg

PATIENT NAME: SANJIB KARMAKAR 52/M

BRUCE

HyperVentilation

Leads (mm) / ST Slope (mV/s) measured at 80 ms Post J

Linked Median Report

July 09, 2022

Report time

02:53 pm

PHASE TIME

01:06

SPEED: 0.0 kmph

STAGE DURATION

00:00

GRADE: 0.0

HR

86 bpm

BP : 120 / 80 mm

QRS Lead

V5

METS : 1.00

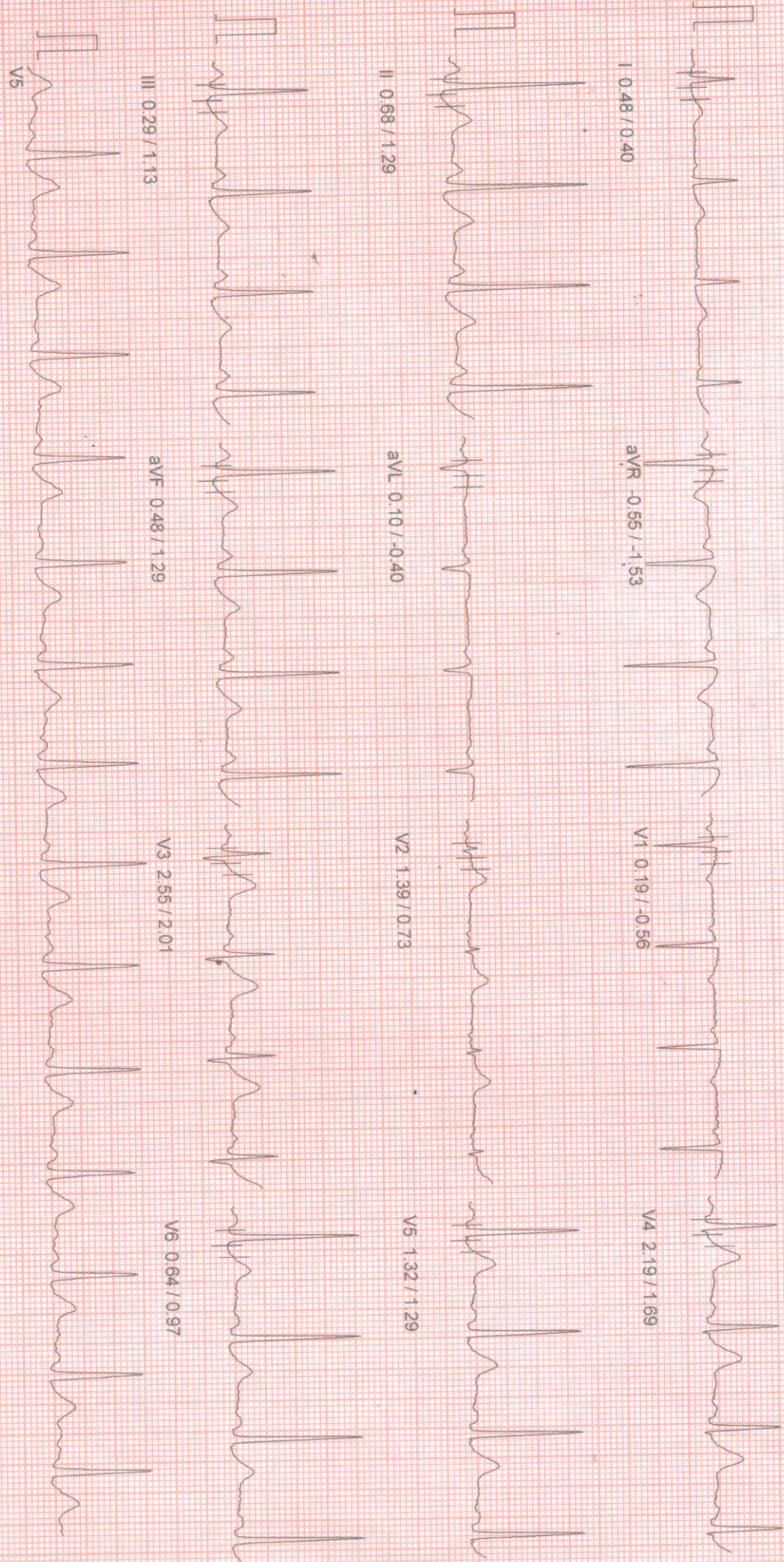

100 HZ

10mm/mV 25mm/sec

MASAN (C) ST-Win Standard BL 6.91 Unit Ver 4.20

HEIGHT : 0 Cm WEIGHT : 0.00 Kg

NAME : SANJIB KARMAKAR 52/M

BRUCE

Wait For Exercise

ST Slope (mV/s) measured at 80 ms Post J

Linked Median Report

July 09, 2022

Report time

02:53 pm

PHASE TIME : 01:17
STAGE DURATION : 00:00
HR : 87 bpm
QRS Lead : V5
SPEED: 0.0 kmph
GRADE: 0.0
BP : 120 / 80 mm
METs : 3.40

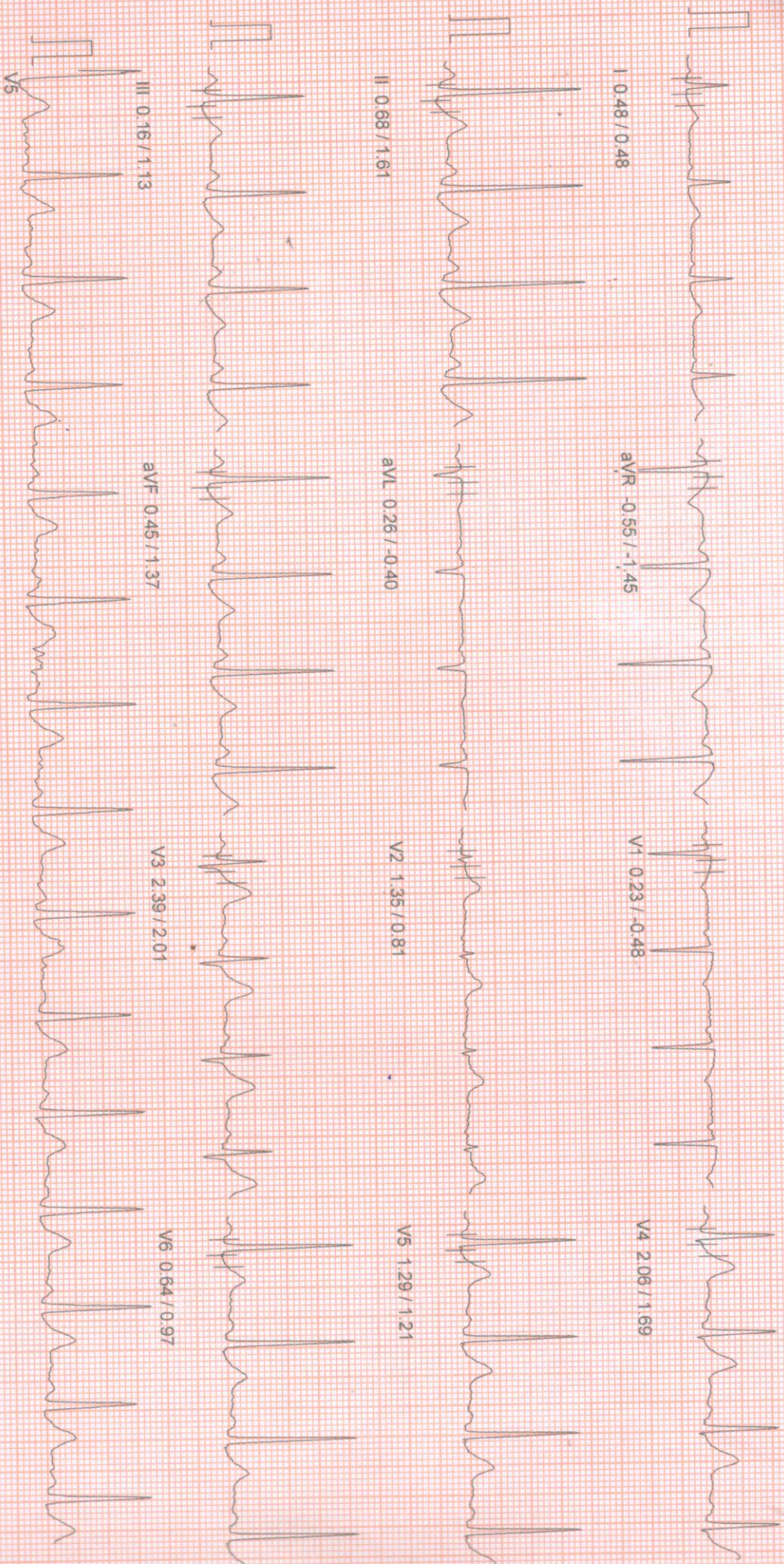

100 HZ

10mm/mv, 25mm/sec

NASAN (C) ST-Win Standard BL 6.91 Unit Ver 4.20

July 09, 2022 02:53 pm

Report time 02:57 pm

HEIGHT: 0 Cm WEIGHT: 0.00 Kg
NAME: SANJIB KARMAMAKAR 52M

Exercise Stage 1
leads (mm) / ST Slope (mV/s) measured at 80 ms Post J

PHASE TIME : 03:00 SPEED: 2.7 kmph
STAGE DURATION : 03:00 GRADE: 10.0
HR : 125 bpm BP : 125 / 85 mm
QRS Lead : V5 METs : 5.70

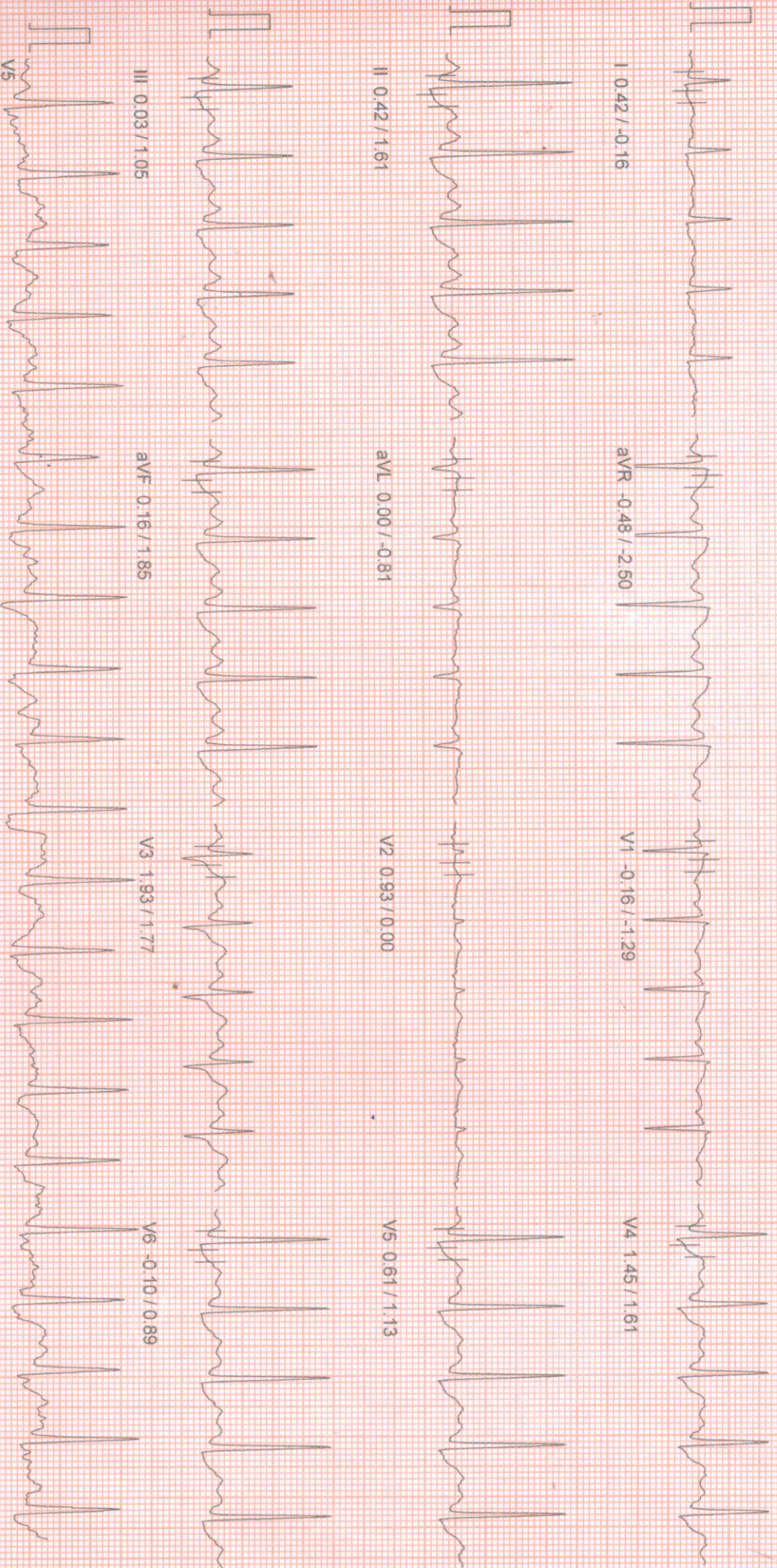

100 HZ

10mm/mV 25mm/sec

NASAN (C) ST-Win Standard BL 6.91 Unit Ver 4.20

HEIGHT : 0 Cm WEIGHT : 0.00 Kg

NAME : SANJIB KARMAKAR 52/M

DL : BRUCE

Exercise Stage 2

Leads (mm) / ST Slope (mV/s) measured at 80 ms Post J

Linked Median Report

July 09, 2022

02:53 pm

Report time

03:00 pm

PHASE TIME : 06:00

SPEED : 4.0 kmph

STAGE DURATION : 03:00

GRADE : 12.0

HR : 144 bpm

BP : 130 / 90 mm

QRS Lead : V5

METS : 8.00

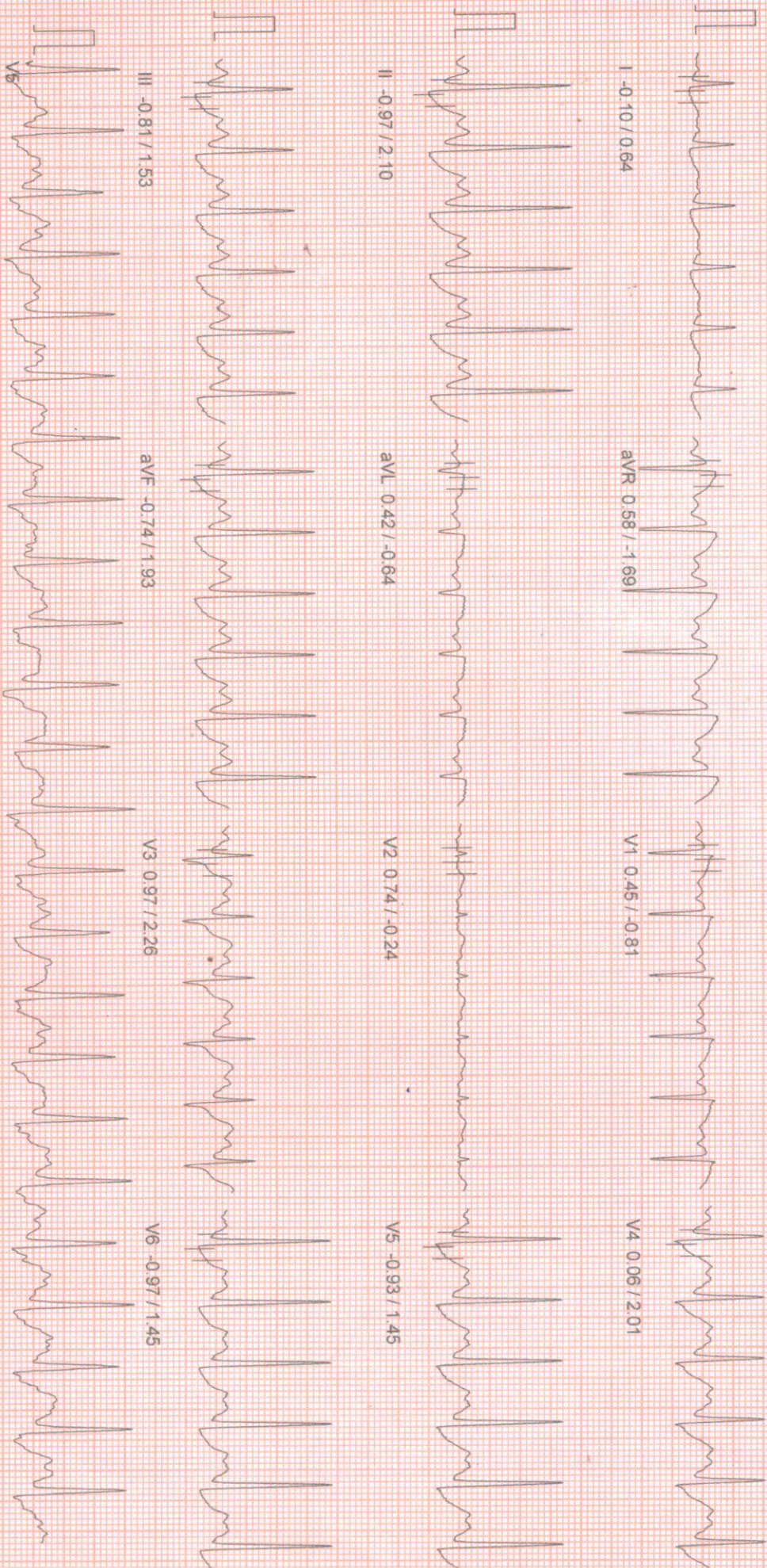

100 HZ

10mm/mv 25mm/sec

NASAN (C) ST-Win Standard BL 6.91, Unit Ver 4.20

HEIGHT: 0 Cm WEIGHT: 0.00 Kg
NAME: SANJIB KARMAKAR 52/M
COL: BRUCE
Peak Exercise
Levels (mm) / ST Slope (mV/s) measured at 80 ms Post J

Linked Median Report

July 09, 2022 02:53 pm
Report time 03:00 pm
PHASE TIME : 06:04
STAGE DURATION : 00:04
HR : 144 bpm
ORS Lead : V5
SPEED: 5.5 kmph
GRADE: 14.0
BP : 130 / 90 mm
METS : 8.00

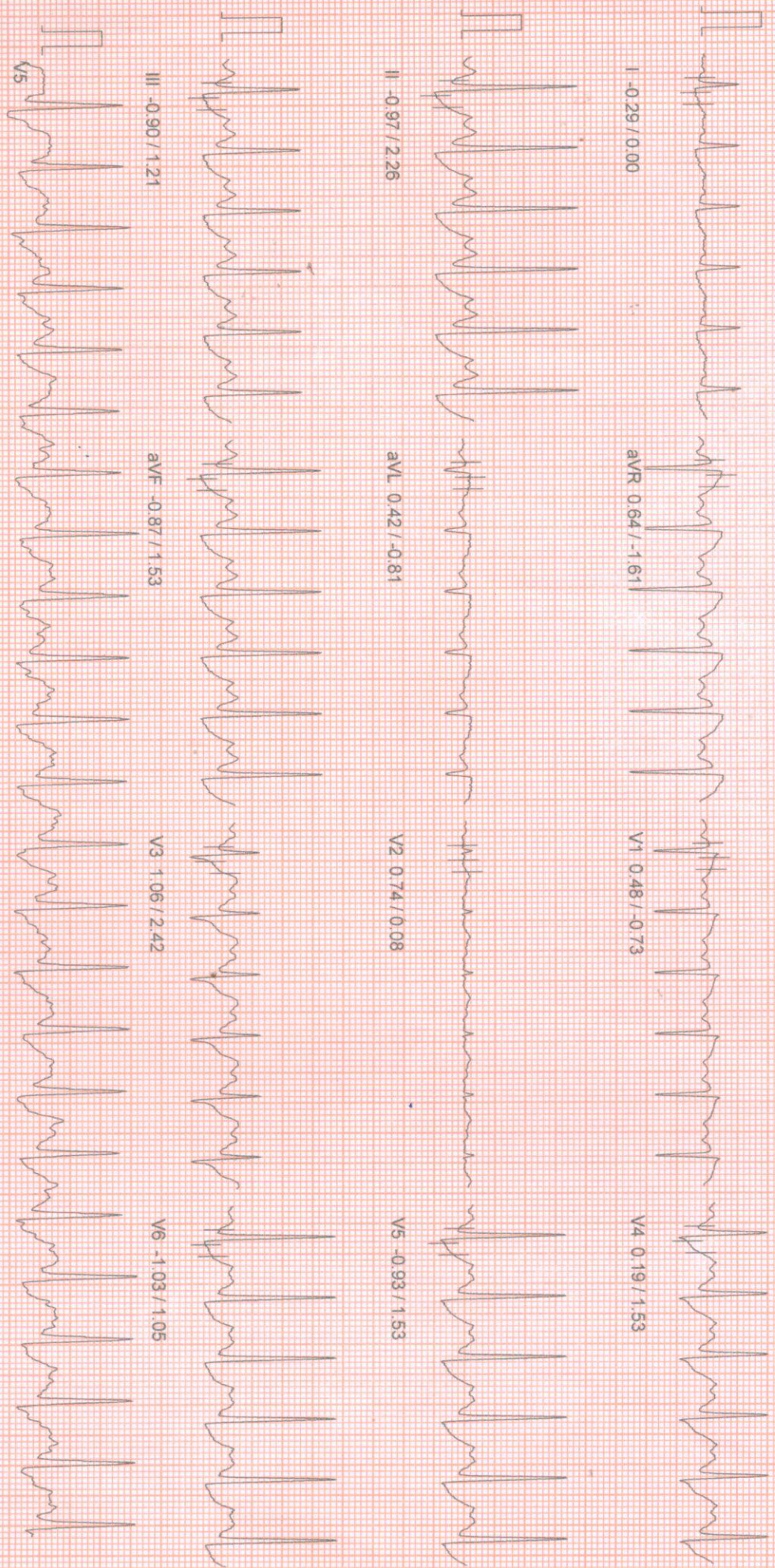

HEIGHT: 0 Cm WEIGHT: 0.00 Kg
NAME: SANJIB KARMAKAR 52/M
SEX: M
AGE: 52
COL: BRUCE
Recovery
ST Slope (mV/s) measured at 80 ms Post J

July 09, 2022 02:53 pm
Report time 03:01 pm
PHASE TIME : 06:04
STAGE DURATION : 01:00
HR : 131 bpm
QRS Lead : V5
SPEED: 0.0 kmph
GRADE: 0.0
BP : 130 / 90 mm
METs : 1.00

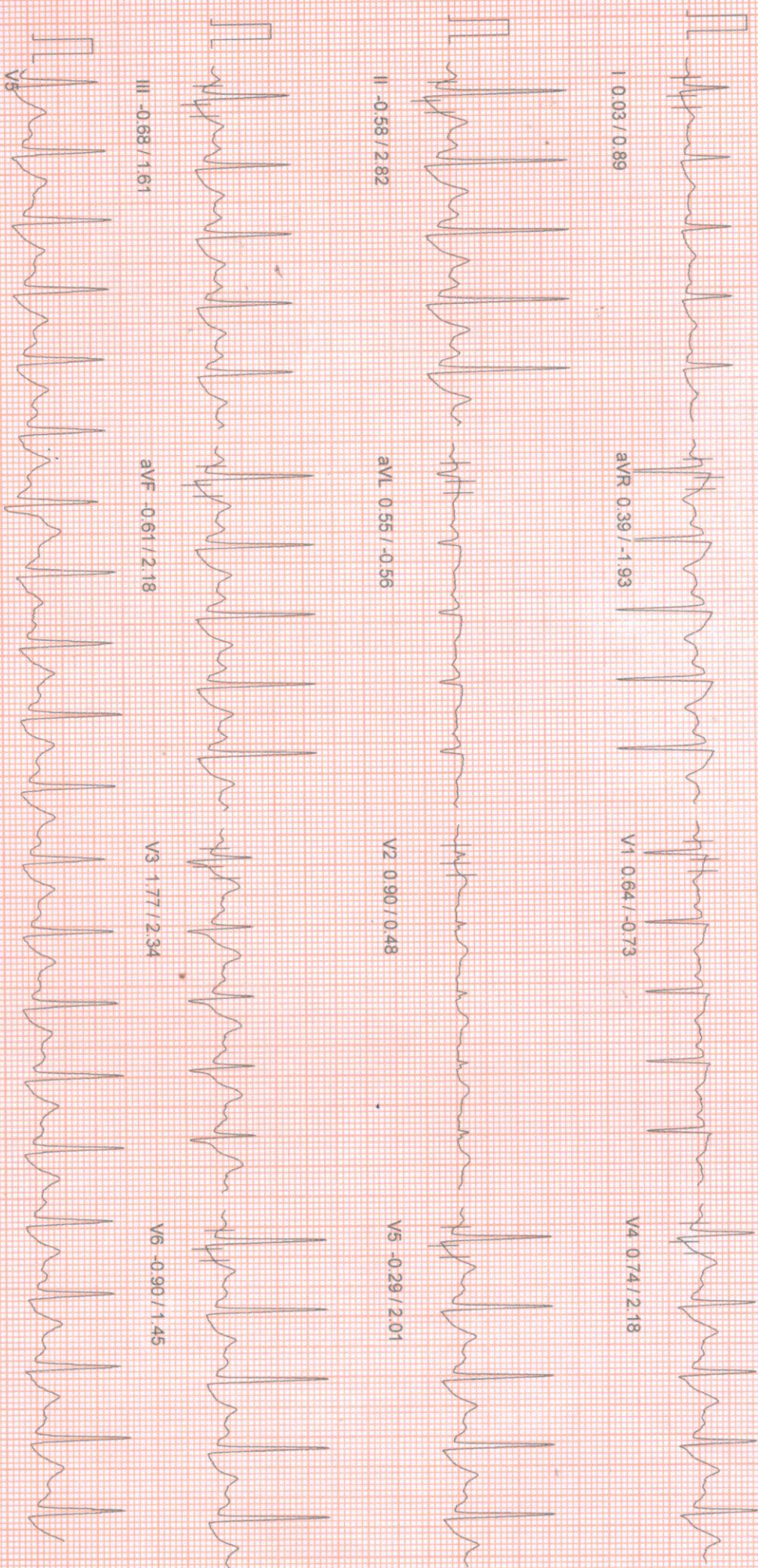

HEIGHT : 0 Cm WEIGHT : 0.00 Kg
NAME : SANJIB KARMAKAR 52/M
SEX : M
DOB :
COL : BRUCE
Recovery
Levels (mm) / ST Slope (mV/s) measured at 80 ms Post J

PHASE TIME : 06:04 SPEED: 0.0 kmph
STAGE DURATION : 02:00 GRADE: 0.0
HR : 109 bpm BP : 130 / 90 mm
QRS Lead : V5 METs : 1.00

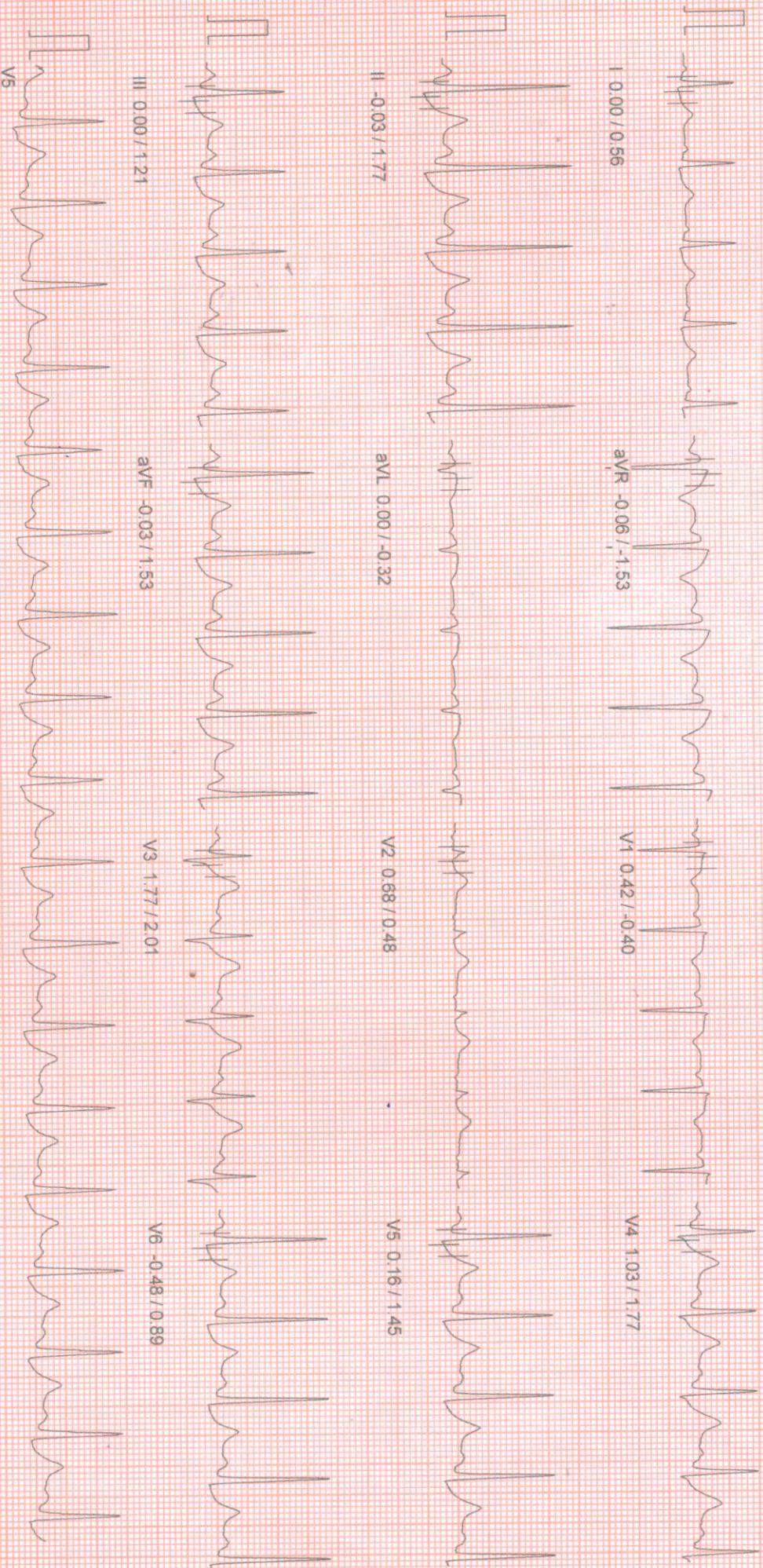

100 HZ

10mm/mv, 25mm/sec

NASAN (C) ST-Win Standard BL 6.91; Unit Ver 4.20

HEIGHT : 0 Cm WEIGHT : 0.00 Kg
NAME : SANJIB KARMAKAR 52/M
COL : BRUCE
Recovery
Levels (mm) / ST Slope (mV/s) measured at 80 ms Post J

PHASE TIME : 06:04
STAGE DURATION : 03:00
HR : 105 bpm
QRS Lead : V5
SPEED : 0.0 kmph
GRADE : 0.0
BP : 130 / 90 mm
METs : 1.00

Report time : 03:03 pm

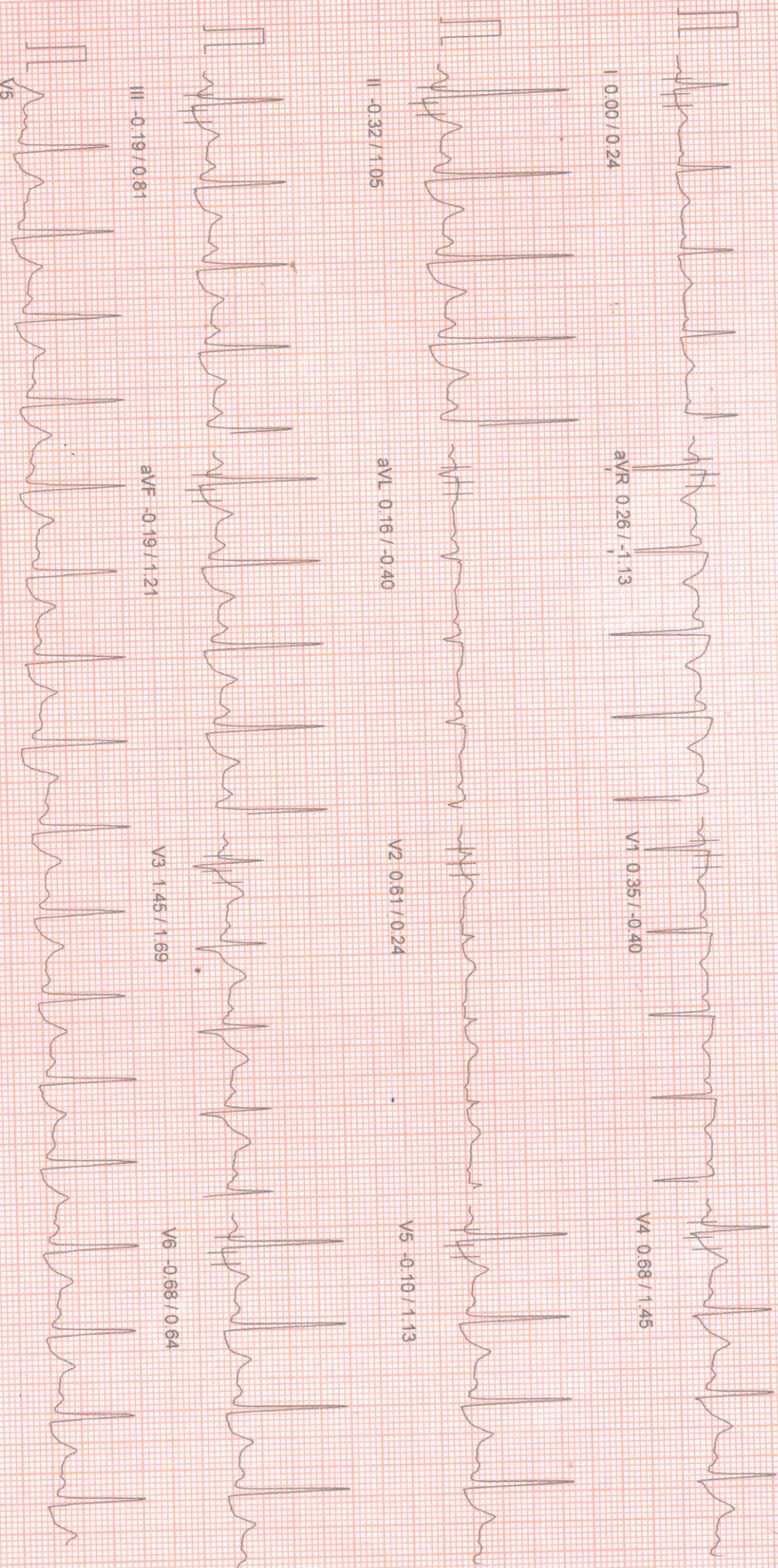

100 HZ

10mm/mv, 25mm/sec

M/SAN (C) ST-Win Standard BL 6.91 Unit Ver 4.20

HEIGHT : 0 Cm WEIGHT : 0.00 Kg
NAME : SANJIB KARMAKAR 52/M

SEX : M
AGE : 52
JOB : BRUCE
STATUS : Recovery
Levels (mm) / ST Slope (mV/s) measured at 80 ms Post J

Linked Median Report

July 09, 2022 02:53 pm
Report time : 03:04 pm
PHASE TIME : 06:04 SPEED: 0.0 kmph
STAGE DURATION : 04:00 GRADE: 0.0
HR : 101 bpm BP : 130 / 90 mm
QRS Lead : V5 METs : 1.00

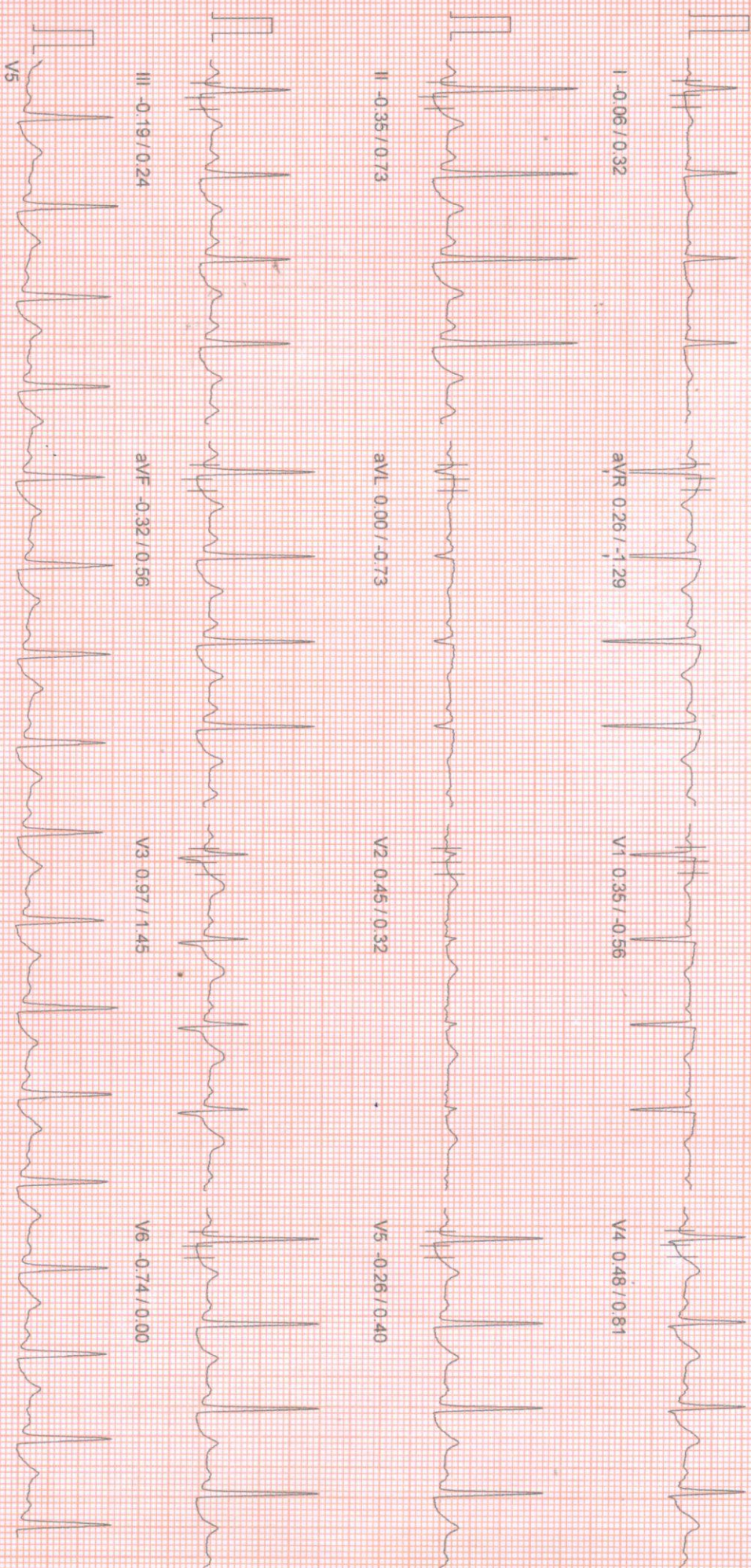

100 Hz

10mm/mv, 25mm/Sec

HEIGHT : 0 Cm WEIGHT : 0.00 Kg
SANJIB KARMAKAR 52/M
BRUCE

APOLLO CLINIC
ST Tables

July 09, 2022
Report time

Phase	I	II	III	aVR	aVL	aVF	V1	V2	V3	V4	V5	V6
Pre-Test	0.4	0.5	0.0	-0.4	0.2	0.2	0.4	1.5	2.6	2.1	1.1	0.6
Supine	0.5	0.6	0.1	-0.6	0.2	0.4	0.2	1.6	2.8	2.3	1.4	0.5
Standing	0.4	0.5	0.1	-0.4	0.1	0.3	0.3	1.5	2.5	2.0	1.1	0.6
Hyper-Ventilation	0.2	0.3	0.1	-0.3	0.0	0.3	0.3	1.2	2.2	1.6	0.8	0.4
Wait For Exercise	0.5	0.6	0.1	-0.5	0.3	0.4	0.3	1.3	2.3	2.0	1.2	0.6
Exercise Stage 1	0.1	-0.3	-0.2	0.0	0.0	-0.3	0.2	0.6	1.1	0.6	0.1	-0.6
Exercise Stage 2	-0.2	-2.0	-1.7	1.1	0.8	-1.8	0.7	0.5	0.3	-0.5	-1.6	-1.7
Peak Exercise	-0.2	-0.8	-0.7	0.5	0.3	-0.7	0.3	1.0	1.6	0.5	-0.6	-1.0
Recovery 1	0.1	-0.9	-1.0	0.5	0.6	-0.9	0.7	0.9	1.6	0.6	-0.5	-1.1
Recovery 3	0.1	-0.1	-0.0	0.1	0.1	-0.1	0.5	0.7	1.5	0.8	0.0	-0.5

Phase	I	II	III	aVR	aVL	aVF	V1	V2	V3	V4	V5	V6
Pre-Test	-0.1	0.3	0.6	-1.1	-0.3	0.2	-0.3	0.2	1.7	1.5	1.0	0.5
Supine	0.2	1.0	0.6	-1.5	-0.2	0.7	-0.8	0.4	2.0	1.9	1.2	0.4
Standing	0.2	0.6	0.6	-1.1	-0.3	0.4	-0.3	0.2	1.7	1.5	1.0	0.6
Hyper-Ventilation	0.2	-0.5	-0.7	-1.0	-0.2	-0.5	-0.2	0.2	1.8	0.8	-0.2	-0.8
Wait For Exercise	0.6	1.5	1.1	-1.3	-0.4	1.4	-0.5	0.9	1.9	1.7	1.3	1.0
Exercise Stage 1	-0.4	1.0	1.1	-1.8	-1.5	1.3	-0.5	-0.2	1.6	1.5	1.0	0.6
Exercise Stage 2	0.8	1.5	0.6	-1.5	-0.5	1.2	-0.7	0.0	2.7	2.3	1.3	1.2
Peak Exercise	0.7	2.5	1.8	-2.0	-0.9	2.2	-1.0	0.5	2.3	1.7	1.8	1.5
Recovery 1	0.9	2.7	1.6	-1.9	-0.6	2.1	-0.7	0.4	2.2	2.3	2.2	1.5
Recovery 3	0.7	1.3	0.5	-1.5	-0.6	1.2	-0.4	0.6	2.7	2.2	1.4	0.7



033 2556 3333



033 2556 5555

PATIENT ID : SANJIB KARMAKAR 52/M

PROBING : BRUCE

PATIENT HEIGHT : 0 Cm
PATIENT WEIGHT : 0.00 Kg

OBJECT OF TEST : SCREENING
RISK FACTOR : NIL

ACTIVITY : VERY ACTIVE

MEDICATION :

BRIEF HISTORY :

OTHER INVESTIGATION : NIL

REASON FOR TERMINATION : TARGET HEART RATE ACHIVED

EXERCISE TOLERANCE : GOOD

EXERCISE INDUCED ARRHYTHMIA : NIL

HAEMO RESPONSE : ADEQUATE

CHRONO RESPONSE : ADEQUATE

FINAL IMPRESSION : STRESS TEST IS NEGATIVE FOR PROVOCABLE MYOCARDIAL ISCHEMIA.

APOLLO CLINIC
36C, B. T ROAD, KOLKATA- 700 002

Summary Report

Ref. By : Not Applicable

(Not Applicable)

Report time :
July 09, 2022

Siddhartha Kundu
MBBS(KOL), PGDCC, CCEBDM

BRUCE
PATIENT HEIGHT : 0 Cm
PATIENT WEIGHT : 0.00 Kg

Ref. By : Not Applicable
(Not Applicable)

Stage	Time	Speed (Kmph) / Grade (%)	HR bpm	BP mmHg	R.P.P. X 1000	METS	ST Level I	Stage Comments
Pre-Test	00:26	0.00 / 0.00	84	120 / 80	10	1.00	0.39	
Supine	00:09	0.00 / 0.00	86	120 / 80	10	1.00	0.45	
Standing	00:11	0.00 / 0.00	85	120 / 80	10	1.00	0.35	
HyperVentilation	00:19	0.00 / 0.00	86	120 / 80	10	1.00	0.16	
Wait For Exercise	00:10	0.00 / 0.00	87	120 / 80	10	1.00	0.45	
Exercise Stage 1	03:00	2.70 / 10.00	125	125 / 85	15	5.70	0.10	
Exercise Stage 2	03:00	4.00 / 12.00	144	130 / 90	18	8.00	-0.23	
Peak Exercise	00:03	5.50 / 14.00	144	130 / 90	18	8.00	-0.16	
Recovery 1	01:00	0.00 / 0.00	131	130 / 90	17	1.00	0.06	
Recovery 3	03:00	0.00 / 0.00	105	130 / 90	13	1.00	0.10	

TOTAL EXER TIME : 6 : 3 min
MAX WORKLOAD : 8.00

MAX HR : 144 bpm (85.71 % of 168 bpm)
DISTANCE COVERED : 0.34 Km

MAX BP : 130 / 90 mmHg
DOUBLE PRODUCT : 18720.00

Siddhartha Kundu
MBBS(KOL), PGDCC, CCEBDM



PATIENT NAME: SANJIB KARMAKAR 52/M
PROF: DR. BRUCE
HEIGHT: 0 Cm WEIGHT: 0.00 Kg

STRESS TEST IS NEGATIVE FOR PROVOCABLE MYOCARDIAL ISCHEMIA.

APOLLO CLINIC
Extra Comments

July 09, 2022
Report time

02:56 pm
02:55

DR. SIDDHARTHA KUNDU

M.B.B.S (Gen), P.D.C.C, C.C.E.B.D.M.
Clinical Cardiologist

Ex Sr Resident, Cardiology Dept
B.R. Singh Hospital, Eastern Railway

NASAN (C) ST-Win Standard BL 6.91, Unit Ver 4.20