



भारत सरकार
GOVERNMENT OF INDIA



सुखदा अगरवाल
Sukhada Agarwal

जन्म वर्ष / Year of Birth : 1989

महिला / Female



8366 4288 8257

आधार — आम आदमी का अधिकार



भारतीय विशिष्ट पहचान प्राधिकरण

UNIQUE IDENTIFICATION AUTHORITY OF INDIA

पता:

D/O अजय कुमार अगरवाल, २९
राजदीप एन्क्लावे फसे-२, दयाल
बाघ, आगरा, उत्तर प्रदेश,
282005

Address:

D/O Ajay Kumar Agarwal, 29
rajdeep enclave phase-2,
Dayal Bagh, Agra, Uttar
Pradesh, 282005



1947
1800 180 1947



help@uidai.gov.in

WWW

www.uidai.gov.in



P.O. Box No.1947,
Bengaluru-560 001



 **बैंक ऑफ बड़ौदा**
Bank of Baroda

नाम
Name : **Sukhada Agarwal Karodi**

कर्मचारी कूट क्र.
E.C.No. : **168165**

जारीकर्ता प्राधिकारी 
Issuing Authority
Chief Manager (Security)
Pune Zone

धारक के हस्ताक्षर
Signature of Holder

मिलने पर, निम्नलिखित को लौटाएं

सहाय्यक महाप्रबंधक (सुरक्षा)

बैंक ऑफ बडौदा, बडौदा कार्पोरेट सेन्टर

सी-26, जी ब्लॉक, बांद्रा कुर्ला कॉम्प्लेक्स, मुंबई - 400 051, भारत

फोन 91 22 5698 5196 फैक्स 91 22 2652 5747

If found, please return to

Asst. General Manager (Security)

Bank of Baroda, Baroda Corporate Centre

C-26, G-Block, Bandra-Kurla Complex, Mumbai 400 051, India

Phone 91 22 5698 5196 Fax 91 22 2652 5747

रक्त समूह / Blood Group : **O+ve**

पहचान चिन्ह / Identification Marks : **Stitch mark on right forehead**

प्रति,

समन्वयक,
Mediwheel (Arcofemi Healthcare Limited)
हेल्पलाइन नंबर: 011-41195959

महोदय/ महोदया,

विषय: बैंक ऑफ़ बड़ौदा के कर्मचारियों के लिए वार्षिक स्वास्थ्य जांच।

हम आपको सूचित करना चाहते हैं कि हमारे कर्मचारी जिनका विवरण निम्नानुसार हैं हमारे करार के अनुसार आपके द्वारा उपलब्ध कराई गई कैशलेस वार्षिक स्वास्थ्य जांच सुविधा का लाभ लेना चाहते हैं।

	कर्मचारी विवरण
नाम	MS. KARODI SUKHADA AGARWAL
क.कू.संख्या	168165
पदनाम	CREDIT
कार्य का स्थान	VIRAVAL
जन्म की तारीख	23-09-1989
स्वास्थ्य जांच की प्रस्तावित तारीख	12-08-2023
बुकिंग संदर्भ सं.	23S168165100064984E

यह अनुमोदन/ संस्तुति पत्र तभी वैध माना जाएगा जब इसे बैंक ऑफ़ बड़ौदा के कर्मचारी आईडी कार्ड की प्रति के साथ प्रस्तुत किया जाएगा। यह अनुमोदन पत्र दिनांक **26-07-2023** से **31-03-2024** तक मान्य है। इस पत्र के साथ किए जाने वाले चिकित्सा जांच की सूची अनुलग्नक के रूप में दी गई है। कृपया नोट करें कि उक्त स्वास्थ्य जांच हमारी टाई-अप व्यवस्था के अनुसार कैशलेस सुविधा है। हम अनुरोध करते हैं कि आप हमारे कर्मचारी के स्वास्थ्य जांच संबंधी आवश्यकताओं पर उचित कार्रवाई करें तथा इस संबंध में अपनी सर्वोच्च प्राथमिकता तथा सर्वोत्तम संसाधन उपलब्ध कराएं। उपर्युक्त सारणी में दी गई कर्मचारी कूट संख्या एवं बुकिंग संदर्भ संख्या का उल्लेख अनिवार्य रूप से इनवॉइस में किया जाना चाहिए।

हम इस संबंध में आपके सहयोग की अपेक्षा करते हैं।

भवदीय,

हस्ता/-

(मुख्य महाप्रबंधक)

मानव संसाधन प्रबंधन विभाग

बैंक ऑफ़ बड़ौदा

(नोट: यह कंप्यूटर द्वारा जनरेट किया गया पत्र है। हस्ताक्षर की आवश्यकता नहीं है। कृपया किसी भी स्पष्टीकरण के लिए Mediwheel (Arcofemi Healthcare Limited) से संपर्क करें।)



LETTER OF APPROVAL / RECOMMENDATION

To,

The Coordinator,
Mediwheel (Arcofemi Healthcare Limited)
Helpline number: 011- 41195959

Dear Sir / Madam,

Sub: Annual Health Checkup for the employees of Bank of Baroda

This is to inform you that the following employee wishes to avail the facility of Cashless Annual Health Checkup provided by you in terms of our agreement.

PARTICULARS	EMPLOYEE DETAILS
NAME	MS. KARODI SUKHADA AGARWAL
EC NO.	168165
DESIGNATION	CREDIT
PLACE OF WORK	VIRAVAL
BIRTHDATE	23-09-1989
PROPOSED DATE OF HEALTH CHECKUP	12-08-2023
BOOKING REFERENCE NO.	23S168165100064984E

This letter of approval / recommendation is valid if submitted along with copy of the Bank of Baroda employee id card. This approval is valid from **26-07-2023** till **31-03-2024** The list of medical tests to be conducted is provided in the annexure to this letter. Please note that the said health checkup is a **cashless facility** as per our tie up arrangement. We request you to attend to the health checkup requirement of our employee and accord your top priority and best resources in this regard. The EC Number and the booking reference number as given in the above table shall be mentioned in the invoice, invariably.

We solicit your co-operation in this regard.

Yours faithfully,

Sd/-

Chief General Manager
HRM Department
Bank of Baroda

(Note: This is a computer generated letter. No Signature required. For any clarification, please contact Mediwheel (Arcofemi Healthcare Limited))

SUGGESTIVE LIST OF MEDICAL TESTS

FOR MALE	FOR FEMALE
CBC	CBC
ESR	ESR
Blood Group & RH Factor	Blood Group & RH Factor
Blood and Urine Sugar Fasting	Blood and Urine Sugar Fasting
Blood and Urine Sugar PP	Blood and Urine Sugar PP
Stool Routine	Stool Routine
Lipid Profile	Lipid Profile
Total Cholesterol	Total Cholesterol
HDL	HDL
LDL	LDL
VLDL	VLDL
Triglycerides	Triglycerides
HDL / LDL ratio	HDL / LDL ratio
Liver Profile	Liver Profile
AST	AST
ALT	ALT
GGT	GGT
Bilirubin (total, direct, indirect)	Bilirubin (total, direct, indirect)
ALP	ALP
Proteins (T, Albumin, Globulin)	Proteins (T, Albumin, Globulin)
Kidney Profile	Kidney Profile
Serum creatinine	Serum creatinine
Blood Urea Nitrogen	Blood Urea Nitrogen
Uric Acid	Uric Acid
HBA1C	HBA1C
Routine urine analysis	Routine urine analysis
USG Whole Abdomen	USG Whole Abdomen
General Tests	General Tests
X Ray Chest	X Ray Chest
ECG	ECG
2D/3D ECHO / TMT	2D/3D ECHO / TMT
Stress Test	Thyroid Profile (T3, T4, TSH)
PSA Male (above 40 years)	Mammography (above 40 years) and Pap Smear (above 30 years).
Thyroid Profile (T3, T4, TSH)	Dental Check-up consultation
Dental Check-up consultation	Physician Consultation
Physician Consultation	Eye Check-up consultation
Eye Check-up consultation	Skin/ENT consultation
Skin/ENT consultation	Gynaec Consultation

YASHFEEN IMAGING & RADIOLOGY DEPARTMENT

MANAGED BY :- YASHFEEN FOUNDATION

VIRAVAL, NAVSARI. 396 445. PHONE : (H) (02637) 235725

Website : www.yashfeenhospital.in E-mail : info@yashfeenhospital.in

Patient's Name:	SUKHADA AGARWAL	Age & Sex:	34Yrs/F
Ref. by Dr.	SELF	Date:	14-10-2023

X RAY CHEST (PA VIEW)

Both lung fields appear normal.

Both hila appear normal.

Both CP angles appear clear.

Cardiac size appears within normal limit.

Both domes of diaphragm appear normal.

Bony thoracic cage appears normal.

IMPRESSION:

- Normal X-ray chest (PA view).

®



Dr. Dharmesh Desai
(M.D. Radiology)
Reg. No. G - 45284
YASHFEEN GROUP OF HOSPITAL

Please contact immediately for any typographical error.

This is only professional opinion, not a final diagnosis. Kindly correlate clinically. Not valid for medicolegal purpose.



YASHFEEN CARDIAC HOSPITAL™

MANAGED BY :- YASHFEEN FOUNDATION

VIRAVAL, NAVSARI. 396 445. PHONE : (H) (02637) 235725

Website : www.yashfeenhospital.in E-mail : info@yashfeenhospital.in



(Regd. No. E / 1390 / Navsari)

2D ECHO CARDIOGRAPHY COLOUR DOPPLER REPORT

Patient Name & No	: SUKHADA AGARWAL CH23028120	Age/Sex	UHID :	: 4637
Doctor	: Mohil Nagad	34/ F	No :	: 3908
Referred By	:		Date :	: 14/10/2023

M-Mode findings

LVIDd : 49mm
 LVIDs : 32mm
 IVSd : 08mm
 PWd : 09mm
 EF : 60%
 Aorta : 22mm
 LA : 32mm

2D Imaging

Aortic Valve : Trileaflet, Peak Gradient 5mm of Hg.
 Mitral Valve : Thin, Pliable, Normal Mobility, Normal function
 Tricuspid Valve : Trivial TR, RVSP: 20+ RAP
 Pulmonary Valve : Normal

=> : All cardiac chambers are normal sized.
 => : All cardiac valves are normal.
 => : No regional wall motion abnormality.
 => : Normal LV systolic function.
 => : Normal LV diastolic function.
 => : IAS/IVS intact.
 => : No obvious clots/ vegetations/ or effusion.
 => : IVC Normal size.

Doppler Findings

=> : No MS/MR, No TS/Trace TR, No AS/AR & No PS/PR
 Mitral inflow Pattern : E > A
 Tissue Doppler Findings : E' > A'

Impression : Normal LVEF:60%, No RWMA.



Report Prepared By

Report Checked By

DR. MOHIL NAGAD
 M.D. (Medicine) Dip. Cardiology
 Senior Consultant Interventional Cardiology
 Non-Invasive Cardiologist
 Reg. No. G-22893
 YASHFEEN HOSPITAL, NAVSARI

YASHFEEN IMAGING & RADIOLOGY DEPARTMENT

MANAGED BY :- YASHFEEN FOUNDATION

VIRAVAL, NAVSARI. 396 445. PHONE : (H) (02637) 235725

Website : www.yashfeenhospital.in E-mail : info@yashfeenhospital.in

Name	SUKHADA AGARWAL	Age	34Y/F
Ref by Dr	SELF	Date	14/10/2023

USG ABDOMEN & PELVIS (SCREENING) (TVS)

Liver appears normal in size & shape with normal echopattern.
No e/o focal or diffuse lesion. IHBR appear normal.
PV and CBD appear normal.

Gall bladder appears distended & normal in shape & size. No e/o calculus or mass seen.
Walls appear normal.

Pancreas appears normal in size and echogenicity. No e/o focal or diffuse lesion.

Spleen appears normal in size and shows normal echopattern. No e/o focal lesion.

Both Kidneys appear normal in size and echopattern. CM Differentiation is preserved.
No e/o calculus or hydronephrosis on either side.
Perirenal spaces appear normal on either side.
Suprarenal regions appear normal on either side. No e/o mass lesion.

Bladder is empty (due to non-compliance of patient). Adv: Follow up USG with normally distended bladder.

Uterus appears anteverted, normal in size & shows normal echopattern.
Endometrial cavity is empty. ET- 5 mm. No e/o focal or diffuse mass lesion.
Both ovaries appear mildly bulky and shows multiple subcentimeter size follicles (mostly peripherally situated) with echogenic stroma suggest PCOD changes.
Right ovary measures 1.9 x 3.5 x 3.3 cm (volume 12 cc)
Left ovary measures 3.8 x 2.0 x 2.8 cm (volume 12 cc)
No e/o adnexal mass on either side.

RIF region appears normal.

No e/o ascites.

IMPRESSION:

Both ovaries show PCOD changes.



Dr. DHARMESH DESAI
(M.D. Radiology)
Reg.No. G - 45284
YASHFEEN GROUP OF HOSPITAL
Dr. Dharmesh Desai
MD



YASHFEEN CARDIAC HOSPITAL

EYE DEPARTMENT

SUKHDA . AGARWAL

Routine Checkup

Chief Complaint :

Medical History : DM / HT / Asthama / Allergy / Heart / Thyroid / ...

Ocular History :

Visual Acuity :

6/18 2'
Y C 6/18

OP :

NAME

14_OCT_2023 AM 11:35

NO. 8449

SN: 4771998

REF. DATA

VD: 12.00 CYL: MIX

<R> S C A

+ 0.25 - 1.50 157

+ 0.25 - 1.50 157

+ 0.50 - 1.50 156

+ 0.25 - 1.50 157

S. E. - 0.50

<L> S C A

+ 0.25 - 0.75 15

+ 0.25 - 0.75 15

+ 0.25 - 0.75 15

+ 0.25 - 0.75 15

S. E. - 0.25

PD: 62.0

KRT. DATA

<R> D MM A

R1 43.50 7.75 156

R2 45.25 7.44 66

AVE 44.50 7.60

CYL: -1.75 156

<L> D MM A

R1 43.50 7.76 13

R2 44.50 7.56 103

AVE 44.00 7.66

CYL: -1.00 13

TOPCON

YASHFEEN CARDIAC HOSPITAL NAVSARI

	RIGHT EYE (PH.....)				LEFT EYE (I)	
	Sph.	Cyl.	Axis	V/A	Sph.	Cy
Distance	/	1.25	160	6/9	/	0.5
Near	—————				—————	—————

Distance/Reading/Bi-Focal/Progress

Sle :

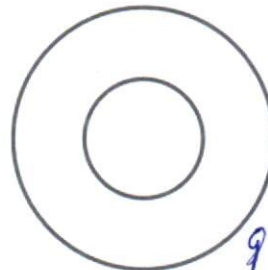
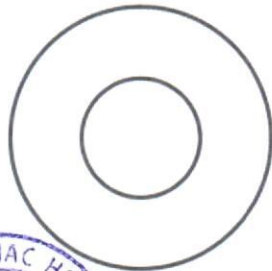

Hb 11.5
Hb 14.5

R

J. Teanmish Seth
Eyes

OOO



YASHFEEN CARDIAC HOSPITAL™

At. & Po. Viraval, Navsari. 396 445. Phone (H) (02637) 235725

Website : www.yashfeenhospital.in E-mail : info@yashfeenhospital.in
(For Laboratory Reports Only)



Patient Name : SUKHADA AGARWAL

Ref By Dr. : -

Sample Time : 14/10/2023 08:48 No : 13

Age : 34 Years Sex : F

Area : Navsari Date : 14/10/2023

Time : 1:46PM

HAEMOGRAM

Test	Findings	UOM	Normal Range
HAEMOGLOBIN	13.1	gm/dl	M-13.5-17.0 gm/dl F-11.5-15.5 gm/dl
HAEMOGRAM			
RED BLOOD CELL	4.50	10 ⁶ /μL	3.76-5.70
TOTAL LEUCOCYTE COUNT	5200	cells/cumm	4,000-11,000cells/cumm
Differential Count			
Neutrophil	45	%	40-75 %
Lymphocytes	47	%	20-40 %
Eosinophil	3	%	01-06 %
Monocytes	5	%	02-10 %
Basophils	0	%	00-00 %
PLATELET COUNT	279000	lacs/cumm	1.5-5.5 Lacs/cumm
RBC INDICES			
P.C.V.	38.2	%	Male-40-56%, Female-37-47%
M.C.V.	84.9	cu/microns	76.0-94.0
M.C.H.	29.1	pg	27.0-30.0
M.C.H.C.	34.3	-	30.0-35.0
=			
BLOOD GROUP	" O "	-	-
RH FACTOR	POSITIVE	-	-
E.S.R.(1 hour)	12	mm/hr.	Male-5-10 mm/hr, Female-5-20 mm/hr

Remarks

Designed By: Sarita Infotech Pvt. Ltd., Navsari

Yashfeen Cardiac Hospital-21518

Dr. PIYUSH B. CHAUDHARI

M.D. Medicine

P. Chaudhary
Signature

Thanks for Reference

Technician



YASHFEEN CARDIAC HOSPITAL™

At. & Po. Viraval, Navsari. 396 445. Phone (H) (02637) 235725

Website : www.yashfeenhospital.in E-mail : info@yashfeenhospital.in
(For Laboratory Reports Only)



Patient Name : SUKHADA AGARWAL

Ref By Dr. : -

Sample Time : 14/10/2023 08:48 No : 13

Age : 34 Years Sex : F

Area : Navsari Date : 14/10/2023

Time : 1:46PM

HAEMOGLOBIN A1 C ESTIMATION

Test	Findings	UOM	Normal Range
Hb A1C	5.1	%	>8 :Action Suggested, 7-8 :Good Control, <7 :Goal, 6-7 :Near Normal Glycemia, <6 :Non-diabetic Level
Technique METHOD - HPLC		-	
Mean Blood Glucose	98.6	mg/dL	



Dr. PIYUSH B. CHAUDHARI
M.D. Medicine
Reg. No. G-21518

Remarks

Designed By : Sarita Infotech Pvt. Ltd., Navsari

Yashfeen Cardiac Hospital

H. Chauhan

Signature

Thanks for Reference

Technician



YASHFEEN CARDIAC HOSPITAL™

At. & Po. Viraval, Navsari. 396 445. Phone (H) (02637) 235725

Website : www.yashfeenhospital.in E-mail : info@yashfeenhospital.in
(For Laboratory Reports Only)



Patient Name : SUKHADA AGARWAL

Ref By Dr. : -

Sample Time : 14/10/2023 08:49 No : 13

Age : 34 Years Sex : F

Area : Navsari Date : 14/10/2023

Time : 1:46PM

BIOCHEMICAL TEST REPORT

Test	Findings	UOM	Normal Range
S.CREATININE	0.5	mg/dL	Male-0.9-1.4 mg/dL, Female-0.8-1.2 mg/dL
S.URIC ACID	4.9	mg/dL	Male:3.5-7.2 mg/dL, Female:2.6-6.0 mg/dL
BLOOD UREA NITROGEN	5.9	mg/dL	4.7-23.0 mg/dL



f. chaudhary
Dr. PIYUSH B. CHAUDHARI
M.D. Medicine
Reg. No. G-21518

Remarks

Designed By : Sarita Infotech Pvt. Ltd., Navsari

Yashfeen Cardiac Hospital

H. Patel
signature

Thanks for Reference

Technician



YASHFEEN CARDIAC HOSPITAL™

At. & Po. Viraval, Navsari. 396 445. Phone (H) (02637) 235725

Website : www.yashfeenhospital.in E-mail : info@yashfeenhospital.in
(For Laboratory Reports Only)



Patient Name : SUKHADA AGARWAL

Ref By Dr. : -

Sample Time : 14/10/2023 08:49 No : 13

Age : 34 Years Sex : F

Area : Navsari Date : 14/10/2023

Time : 1:46PM

LIPID PROFILE TEST REPORT

Test	Findings	UOM	Normal Range
S.CHOLESTEROL	160.8	mg/dL	<200:Desirable, 200-239:Borderline High, >=240:High
HDL CHOLESTEROL	49.5	mg/dL	<40:Low(High Risk), >=60:High(Low Risk)
LDL CHOLESTEROL	130.9	mg/dL	<100.0: Optimal, 100.0-129.0: Nearoptimal/ Aboveoptimal, 130.0-159.0:Borderline High, 160.0-189.0:High, >=190.0:Very High
VLDL CHOLESTEROL	16.5	mg/dL	Upto 40.0 mg/dL
S.TRIGLYCERIDES	82.3	mg/dL	<150.0:Normal, 150.0-199.0:Borderline high, 200.0-499.0:High, >=500.0:Very High
CHOL/ HDL RATIO	3.3	mg/dL	LESS THAN 5.0
LDL/ HDL RATIO	2.6	mg/dL	LESS THAN 5.0
REMARK	-	-	-



P. Chaudhari
Dr. PIYUSH B. CHAUDHARI
M.D. Medicine
Reg. No. G-21518

Remarks

Designed By : Sarita Infotech Pvt. Ltd., Navsari

Yashfeen Cardiac Hospital

H. Patel
signature

Thanks for Reference

Technician



YASHFEEN CARDIAC HOSPITAL™

At. & Po. Viraval, Navsari. 396 445. Phone (H) (02637) 235725

Website : www.yashfeenhospital.in E-mail : info@yashfeenhospital.in
(For Laboratory Reports Only)



Patient Name : SUKHADA AGARWAL

Ref By Dr. : -

Sample Time : 14/10/2023 08:49 No : 13

Age : 34 Years Sex : F

Area : Navsari

Date : 14/10/2023

Time : 1:47PM

LIVER FUNCTION TEST REPORT

Test	Findings	UOM	Normal Range
TOTAL BILIRUBIN	0.4	mg/dL	0-1.0 mg/dL
DIRECT BILIRUBIN	0.2	mg/dL	0-0.8 mg/dL
INDIRECT BILIRUBIN	0.2	mg/dL	0-0.2 mg/dL
SGPT	21.7	U/L	Below 40.0 U/L
S.ALKALINE PHOSPHATASE	71.1	U/L	Child-170.0-515.0 U/L, Adults-37.0-147.0 U/L
TOTAL PROTEIN	7.5	g/dl	6.0-8.0 g/dl
ALBUMIN	4.8	g/dl	3.0-5.0 g/dl
GLOBULIN	2.7	g/dl	3.0-3.5 g/dl
A/G	1.8	g/dl	
SGOT	12.3	U/L	Below 40.0 U/L



P. Chaudhari
Dr. PIYUSH B. CHAUDHARI
M.D. Medicine
Reg. No. G-21518

Remarks

Designed By : Sarita Infotech Pvt. Ltd., Navsari

Yashfeen Cardiac Hospital

H. Patel
Signature

Thanks for Reference

Technician



YASHFEEN CARDIAC HOSPITAL™

At. & Po. Viraval, Navsari. 396 445. Phone (H) (02637) 235725

Website : www.yashfeenhospital.in E-mail : info@yashfeenhospital.in
(For Laboratory Reports Only)



Patient Name : SUKHADA AGARWAL

Ref By Dr. : -

Sample Time : 14/10/2023 08:49 No : 13

Age : 34 Years Sex : F

Area : Navsari Date : 14/10/2023

Time : 1:47PM

THYROID FUNCTION TEST REPORT

Test	Findings	UOM	Normal Range
T3 (TRIODOTHYRONINE)	1.44	ng/ml	Newborns:0.73-2.88, 6 Days-3 Months:0.80-2.75, 4-12Months:0.86-2.65, 1-6 Years:0.92-2.48, 7-11 Years:0.93-2.31, 12-20Years:0.91-2.18, Adults:0.80-2.00
T4 (THYROXINE)	8.21	µg/dl	Newborns:5.04-18.5, 6 Days-3 Months:5.41-17.0, 4-12 Months:5.67-16.0, 1-6 Years:5.95-14.7, 7-11 Years:5.99-13.8, 12-20 Years:5.91-13.2, Adults:5.10-14.1
TSH	1.81	µIU/ml	Newborns:0.70-15.2, 6 Days-3 Months:0.72-11.0, 4-12 Months:0.73-8.35, 1-6 Years:0.70-5.97, 7-11 Years:0.60-4.84, 12-20 Years:0.51-4.30, Adults:0.27-4.20

TECHNIQUE

ELECTROCHEMILUMINESCENCE



P. Chandel
Dr. PIYUSH B. CHAUDHARI
M.D. Medicine
Reg. No. G-21518

Remarks

Designed By : Sarita Infotech Pvt. Ltd., Navsari

Yashfeen Cardiac Hospital

Signature
signature

Thanks for Reference

Technician



YASHFEEN CARDIAC HOSPITAL™

At. & Po. Viraval, Navsari. 396 445. Phone (H) (02637) 235725

Website : www.yashfeenhospital.in E-mail : info@yashfeenhospital.in
(For Laboratory Reports Only)



Patient Name : SUKHADA AGARWAL

Age : 34 Years Sex : F

Ref By Dr. : -

Area : Navsari

Date : 14/10/2023

Sample Time : 14/10/2023 08:49 No : 13

Time : 1:47PM

ROUTINE URINE ANALYSIS

Test	Findings	UOM	Normal Range
PHYSICAL EXAMINATION			
Quantity	-	-	
Colour	YELLOW	-	
Appearance	CLEAR	-	
Reaction	ACIDIC	-	
Sp. Gravity	1.002	-	
CHEMICAL EXAMINATION			
U.Albumin	NIL	-	
Sugar	NIL	-	
Acetone	NIL	-	
Bile Salt	NIL	-	
Bile Pigment	NIL	-	
Occult Blood	NIL	-	
MICROSCOPIC EXAMINATION			
Pus Cells	1-2	/hpf	
Epithelial cells	1-2	/hpf	
Red cells	ABSENT	/hpf	
Casts	-	/hpf	
Crystals	AMORPHOUS SEEN	/hpf	
Others	-	/hpf	



P. Chaudh.
Dr. PIYUSH B. CHAUDHARI
M.D. Medicine
Reg. No. G-21518

Remarks

Designed By : Sarita Infotech Pvt. Ltd., Navsari

Yashfeen Cardiac Hospital

Amrisha

Signature

Thanks for Reference

Technician



YASHFEEN CARDIAC HOSPITAL™

At. & Po. Viraval, Navsari. 396 445. Phone (H) (02637) 235725

Website : www.yashfeenhospital.in E-mail : info@yashfeenhospital.in
(For Laboratory Reports Only)



Patient Name : SUKHADA AGARWAL

Ref By Dr. : -

Sample Time : 14/10/2023 08:49 No : 13

Age : 34 Years Sex : F

Area : Navsari

Date : 14/10/2023

Time : 1:47PM

GGT TEST REPORT

Test	Findings	UOM	Normal Range
SERUM GGT	41	U/L	10.0-71.0 U/L



P. Chaudhari
Dr. PIYUSH B. CHAUDHARI
M.D. Medicine
Reg. No. G-21518

Remarks

Designed By : Sarita Infotech Pvt. Ltd., Navsari

Yashfeen Cardiac Hospital

H. Patel
signature

Thanks for Reference

Technician



YASHFEEN CARDIAC HOSPITAL™

At. & Po. Viraval, Navsari. 396 445. Phone (H) (02637) 235725

Website : www.yashfeenhospital.in E-mail : info@yashfeenhospital.in
(For Laboratory Reports Only)



Patient Name : SUKHADA AGARWAL

Ref By Dr. : -

Sample Time : 14/10/2023 08:49 No : 13

Age : 34 Years Sex : F

Area : Navsari

Date : 14/10/2023

Time : 1:47PM

BLOOD SUGAR TEST REPORT

Test	Findings	UOM	Normal Range
FASTING BLOOD SUGAR	109.2	mg/dL	70-110 mg/dL
FASTING URINE SUGAR	NIL	-	NIL
POSTPANDRIAL BLOOD SUGAR	65.0	mg/dL	70-140 mg/dL
POSTPANDRIAL URINE SUGAR	NIL	-	NIL



P. Chaudhari
Dr. PIYUSH B. CHAUDHARI
M.D. Medicine
Reg. No. G-21518

Remarks

Designed By : Sarita Infotech Pvt. Ltd., Navsari

Yashfeen Cardiac Hospital

Signature

Signature

Thanks for Reference

Technician

SUKHADA AGARWAL

ID:

DOB:

34 Years

Female, Unknown

Med.:

Location:

Referring Physician:

Notes:

14/10/2023 9:02:48 AM

Vent. Rate:	73 BPM
PR int:	124 ms
QRS dur:	104 ms
QT/QTc:	348/374 ms
P-R-T axes:	52 15 44
Avg. RR:	812 ms
QTcB:	386 ms
QTcF:	373 ms

SINUS RHYTHM
NORMAL ECG

UNCONFIRMED REPORT
Reviewed by:

P. Chaudhari
Dr. PIYUSH B. CHAUDHARI
 M.D. Medicine
 Reg. No. G-21518

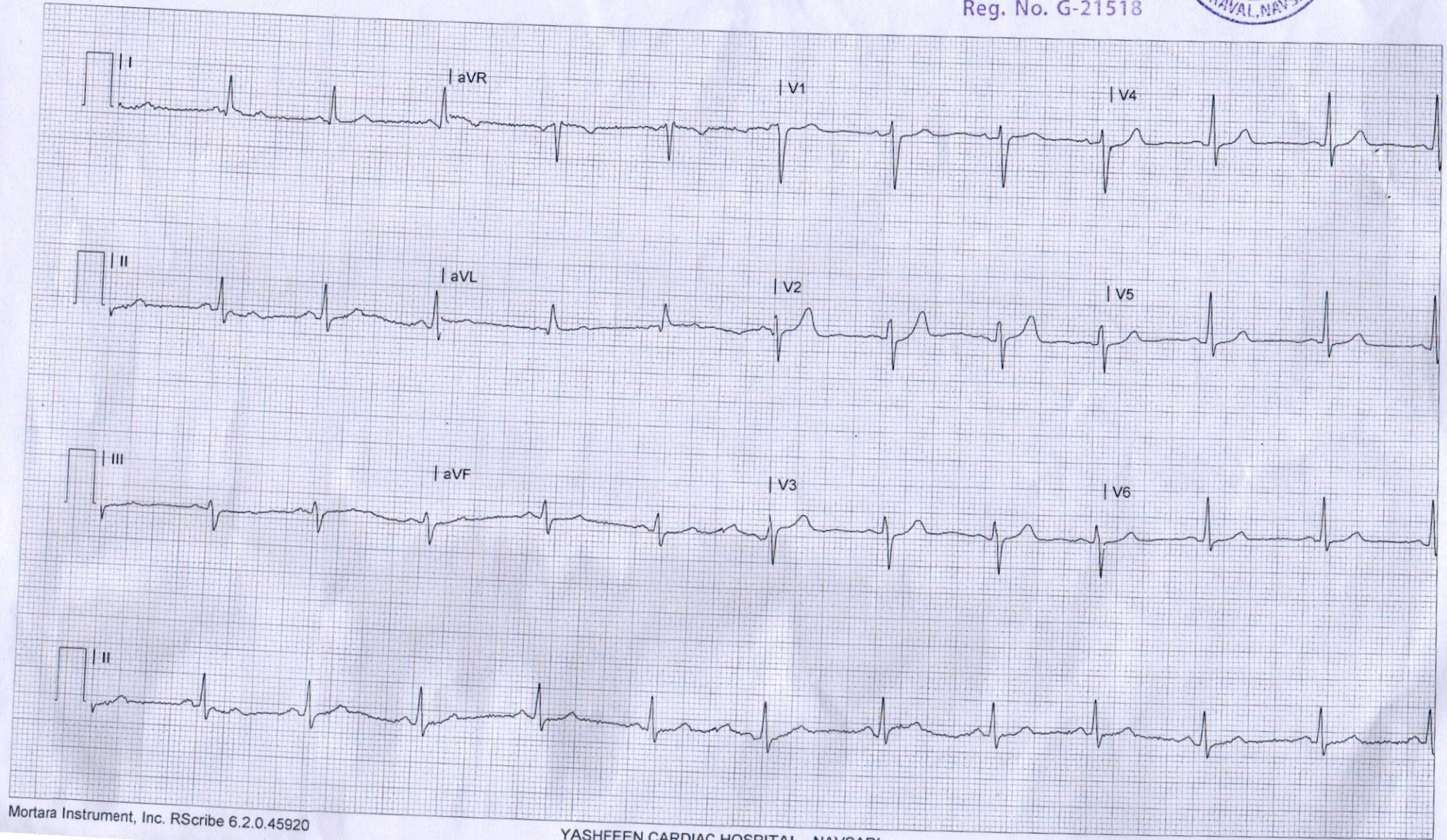
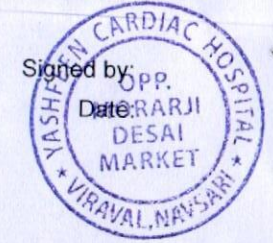

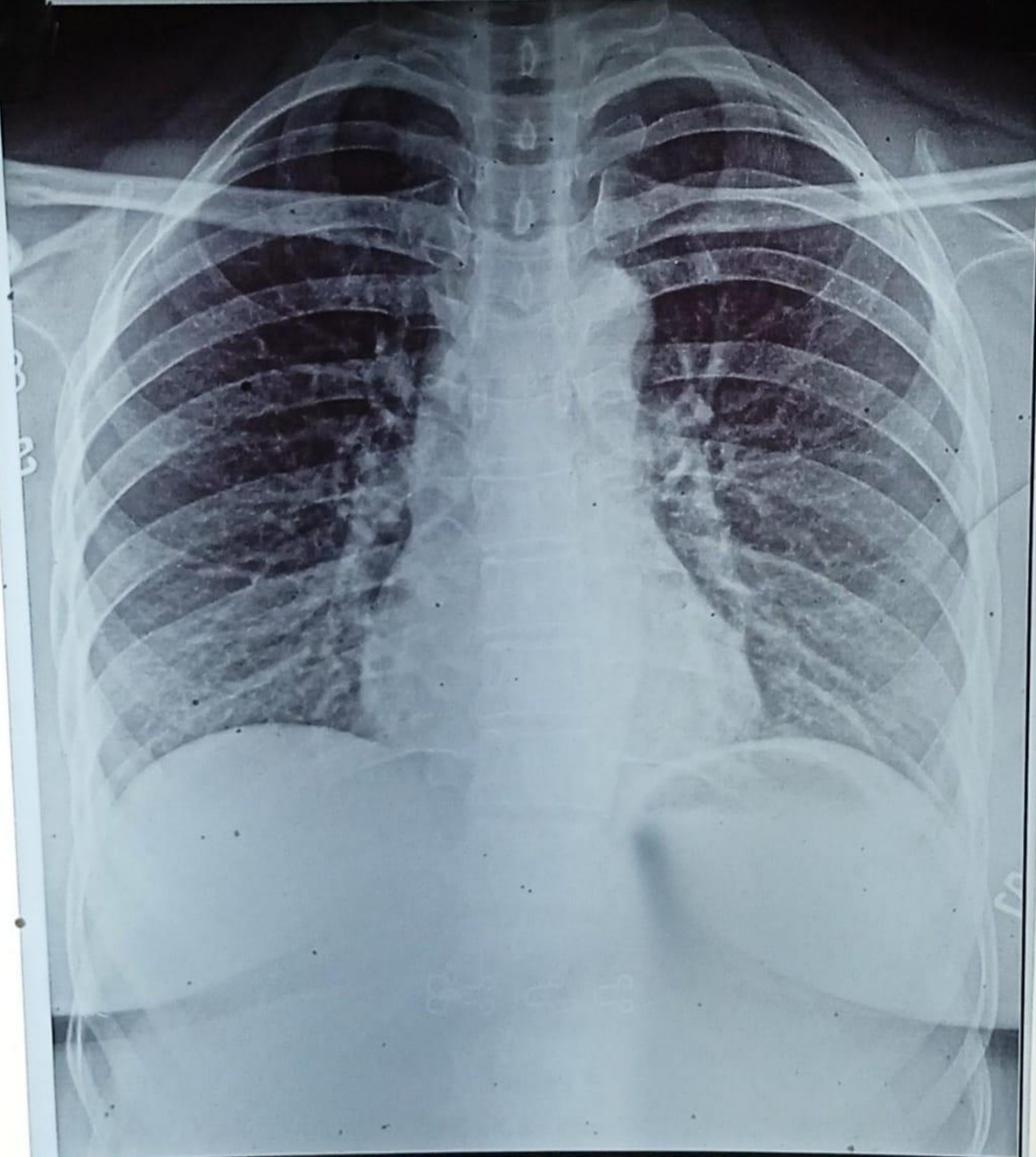

CH23028120 SUKHADA AGARWAL 34/Y 141023364 ChestErect PA
YASHFEEN GROUP OF HOSPITALS NAVSARI PH:9924047789



CARDIAC EMERGENCY & NON INVASIVE LAB
TMT ECHO ECG HOLTER

NO SMOKING
ધુમપાન નિષેધ
YOU ARE IN CCTV SURVEILLANCE
આમ છતાં કોઈની નજરો ઉપર

11

GPS Map
Camera Lite

746, Viraval Village, Navsari, Viraval, Gujarat 396445, India

Latitude
20.9621019°

Longitude
72.9291678°

Local 11:23:26 AM
GMT 05:53:26 AM

Altitude 12 meters
Saturday, 14.10.2023