



D63/6B- 100, Shivaji Nagar Colony,
Mahmoorganj, Varanasi, Uttar Pradesh
22 10 10, India

Latitude

25.305252°

Longitude

82.978993°

LOCAL 08:40:36

GMT 03:10:36

FRIDAY 12.10.2021

ALTITUDE 18 METER



CHANDAN DIAGNOSTIC CENTRE

Add: 99, Shivaji Nagar Mahmoorganj, Varanasi
Ph: 9235447795, 0542-2223232
CIN : U85110DL2003PLC308206



Patient Name	: Mrs.RENU DEVI	Registered On	: 10/Dec/2021 08:13:16
Age/Gender	: 45 Y 0 M 0 D /F	Collected	: 10/Dec/2021 09:15:41
UHID/MR NO	: CVAR.0000024515	Received	: 10/Dec/2021 09:18:03
Visit ID	: CVAR0086772122	Reported	: 10/Dec/2021 12:30:56
Ref Doctor	: Dr.Mediwheel - Arcofemi Health Care Ltd.	Status	: Final Report

DEPARTMENT OF HAEMATOLOGY

MEDIWHEEL BANK OF BARODA FEMALE ABOVE 40 YRS

Test Name	Result	Unit	Bio. Ref. Interval	Method
-----------	--------	------	--------------------	--------

Blood Group (ABO & Rh typing) * , Blood

Blood Group	B
Rh (Anti-D)	POSITIVE

COMPLETE BLOOD COUNT (CBC) * , Blood

Haemoglobin	12.40	g/dl	Male- 13.5-17.5 g/dl Female-12.0-15.5 g/dl
TLC (WBC)	5,300	/Cu mm	4000-10000
DLC			
Polymorphs (Neutrophils)	75.00	%	55-70
Lymphocytes	20.00	%	25-40
Monocytes	3.00	%	3-5
Eosinophils	2.00	%	1-6
Basophils	0.00	%	< 1
ESR			
Observed	20.00	Mm for 1st hr.	
Corrected	10.00	Mm for 1st hr.	< 20
PCV (HCT)	36.90	cc %	40-54
Platelet count			
Platelet Count	1.60	LACS/cu mm	1.5-4.0
PDW (Platelet Distribution width)	nr	fL	9-17
P-LCR (Platelet Large Cell Ratio)	nr	%	35-60
PCT (Platelet Hematocrit)	nr	%	0.108-0.282
MPV (Mean Platelet Volume)	nr	fL	6.5-12.0
RBC Count			
RBC Count	4.04	Mill./cu mm	3.7-5.0
Blood Indices (MCV, MCH, MCHC)			
MCV	91.20	fl	80-100
MCH	30.60	pg	28-35
MCHC	33.60	%	30-38
RDW	14.10	%	11-16
PLT	47.60	fL	35-60
Neutrophils Count	3,975.00	/cu mm	3000-7000
Eosinophils Count (AEC)	106.00	/cu mm	40-440



Dr.S.N. Sinha
Dr.S.N. Sinha (MD Path)





CHANDAN DIAGNOSTIC CENTRE

Add: 99, Shivaji Nagar Mahmoorganj, Varanasi
Ph: 9235447795,0542-2223232
CIN : U85110DL2003PLC308206



Patient Name	: Mrs.RENU DEVI	Registered On	: 10/Dec/2021 08:13:16
Age/Gender	: 45 Y 0 M 0 D /F	Collected	: 10/Dec/2021 13:11:11
UHID/MR NO	: CVAR.0000024515	Received	: 10/Dec/2021 13:17:36
Visit ID	: CVAR0086772122	Reported	: 10/Dec/2021 14:06:23
Ref Doctor	: Dr.Mediwheel - Arcofemi Health Care Ltd.	Status	: Final Report

DEPARTMENT OF BIOCHEMISTRY

MEDIWHEEL BANK OF BARODA FEMALE ABOVE 40 YRS

Test Name	Result	Unit	Bio. Ref. Interval	Method
-----------	--------	------	--------------------	--------

GLUCOSE FASTING , Plasma

Glucose Fasting	142.60	mg/dl	< 100 Normal 100-125 Pre-diabetes ≥ 126 Diabetes	GOD POD
-----------------	---------------	-------	--	---------

Interpretation:

- Kindly correlate clinically with intake of hypoglycemic agents, drug dosage variations and other drug interactions.
- A negative test result only shows that the person does not have diabetes at the time of testing. It does not mean that the person will never get diabetes in future, which is why an Annual Health Check up is essential.
- I.G.T = Impaired Glucose Tolerance.

Glucose PP

Sample: Plasma After Meal

173.00	mg/dl	<140 Normal 140-199 Pre-diabetes >200 Diabetes	GOD POD
--------	-------	--	---------

Interpretation:

- Kindly correlate clinically with intake of hypoglycemic agents, drug dosage variations and other drug interactions.
- A negative test result only shows that the person does not have diabetes at the time of testing. It does not mean that the person will never get diabetes in future, which is why an Annual Health Check up is essential.
- I.G.T = Impaired Glucose Tolerance.



S.N. Sinha
Dr.S.N. Sinha (MD Path)





CHANDAN DIAGNOSTIC CENTRE

Add: 99, Shivaji Nagar Mahmoorganj, Varanasi
Ph: 9235447795,0542-2223232
CIN : U85110DL2003PLC308206



Patient Name	: Mrs.RENU DEVI	Registered On	: 10/Dec/2021 08:13:17
Age/Gender	: 45 Y 0 M 0 D /F	Collected	: 10/Dec/2021 09:15:41
UHID/MR NO	: CVAR.0000024515	Received	: 11/Dec/2021 11:13:43
Visit ID	: CVAR0086772122	Reported	: 11/Dec/2021 13:07:29
Ref Doctor	: Dr.Mediwheel - Arcofemi Health Care Ltd.	Status	: Final Report

DEPARTMENT OF BIOCHEMISTRY

MEDIWHEEL BANK OF BARODA FEMALE ABOVE 40 YRS

Test Name	Result	Unit	Bio. Ref. Interval	Method
-----------	--------	------	--------------------	--------

GLYCOSYLATED HAEMOGLOBIN (HBA1C) **, EDTA BLOOD

Glycosylated Haemoglobin (HbA1c)	5.60	% NGSP		HPLC (NGSP)
Glycosylated Haemoglobin (Hb-A1c)	38.00	mmol/mol/IFCC		
Estimated Average Glucose (eAG)	114	mg/dl		

Interpretation:

NOTE:-

- eAG is directly related to A1c.
- An A1c of 7% -the goal for most people with diabetes-is the equivalent of an eAG of 154 mg/dl.
- eAG may help facilitate a better understanding of actual daily control helping you and your health care provider to make necessary changes to your diet and physical activity to improve overall diabetes management.

The following ranges may be used for interpretation of results. However, factors such as duration of diabetes, adherence to therapy and the age of the patient should also be considered in assessing the degree of blood glucose control.

Haemoglobin A1C (%)NGSP	mmol/mol / IFCC Unit	eAG (mg/dl)	Degree of Glucose Control Unit
> 8	>63.9	>183	Action Suggested*
7-8	53.0 -63.9	154-183	Fair Control
< 7	<63.9	<154	Goal**
6-7	42.1 -63.9	126-154	Near-normal glycemia
< 6%	<42.1	<126	Non-diabetic level

*High risk of developing long term complications such as Retinopathy, Nephropathy, Neuropathy, Cardiopathy, etc.

**Some danger of hypoglycemic reaction in Type 1diabetics. Some glucose intolerant individuals and "subclinical" diabetics may demonstrate HbA1C levels in this area.

N.B. : Test carried out on Automated G8 90 SL TOSOH HPLC Analyser.





CHANDAN DIAGNOSTIC CENTRE

Add: 99, Shivaji Nagar Mahmoorganj, Varanasi
Ph: 9235447795, 0542-2223232
CIN : U85110DL2003PLC308206



Patient Name	: Mrs.RENU DEVI	Registered On	: 10/Dec/2021 08:13:17
Age/Gender	: 45 Y 0 M 0 D /F	Collected	: 10/Dec/2021 09:15:41
UHID/MR NO	: CVAR.0000024515	Received	: 11/Dec/2021 11:13:43
Visit ID	: CVAR0086772122	Reported	: 11/Dec/2021 13:07:29
Ref Doctor	: Dr.Mediwheel - Arcofemi Health Care Ltd.	Status	: Final Report

DEPARTMENT OF BIOCHEMISTRY

MEDIWHEEL BANK OF BARODA FEMALE ABOVE 40 YRS

Test Name	Result	Unit	Bio. Ref. Interval	Method
-----------	--------	------	--------------------	--------

Clinical Implications:

*Values are frequently increased in persons with poorly controlled or newly diagnosed diabetes.

*With optimal control, the HbA 1c moves toward normal levels.

*A diabetic patient who recently comes under good control may still show higher concentrations of glycosylated hemoglobin. This level declines gradually over several months as nearly normal glycosylated *Increases in glycosylated hemoglobin occur in the following non-diabetic conditions: a. Iron-deficiency anemia b. Splenectomy c. Alcohol toxicity d. Lead toxicity

*Decreases in A 1c occur in the following non-diabetic conditions: a. Hemolytic anemia b. chronic blood loss

*Pregnancy d. chronic renal failure. Interfering Factors:

*Presence of Hb F and H causes falsely elevated values. 2. Presence of Hb S, C, E, D, G, and Lepore (autosomal recessive mutation resulting in a hemoglobinopathy) causes falsely decreased values.

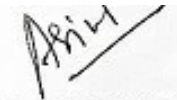

Dr. Anupam Singh
M.B.B.S,M.D.(Pathology)





CHANDAN DIAGNOSTIC CENTRE

Add: 99, Shivaji Nagar Mahmoorganj, Varanasi
Ph: 9235447795, 0542-2223232
CIN : U85110DL2003PLC308206



Patient Name	: Mrs.RENU DEVI	Registered On	: 10/Dec/2021 08:13:17
Age/Gender	: 45 Y 0 M 0 D /F	Collected	: 10/Dec/2021 09:15:41
UHID/MR NO	: CVAR.0000024515	Received	: 10/Dec/2021 09:18:03
Visit ID	: CVAR0086772122	Reported	: 10/Dec/2021 12:05:58
Ref Doctor	: Dr.Mediwheel - Arcofemi Health Care Ltd.	Status	: Final Report

DEPARTMENT OF BIOCHEMISTRY

MEDIWHEEL BANK OF BARODA FEMALE ABOVE 40 YRS

Test Name	Result	Unit	Bio. Ref. Interval	Method
BUN (Blood Urea Nitrogen) * <i>Sample:Serum</i>	7.30	mg/dL	7.0-23.0	CALCULATED
Creatinine <i>Sample:Serum</i>	0.90	mg/dl	0.5-1.2	MODIFIED JAFFES
e-GFR (Estimated Glomerular Filtration Rate) <i>Sample:Serum</i>	101.00	ml/min/1.73m ²	90-120 Normal - 60-89 Near Normal	CALCULATED
Uric Acid <i>Sample:Serum</i>	5.40	mg/dl	2.5-6.0	URICASE
L.F.T.(WITH GAMMA GT) * , Serum				
SGOT / Aspartate Aminotransferase (AST)	40.10	U/L	< 35	IFCC WITHOUT P5P
SGPT / Alanine Aminotransferase (ALT)	71.40	U/L	< 40	IFCC WITHOUT P5P
Gamma GT (GGT)	22.00	IU/L	11-50	OPTIMIZED SZAZING
Protein	7.00	gm/dl	6.2-8.0	BIRUET
Albumin	4.00	gm/dl	3.8-5.4	B.C.G.
Globulin	3.00	gm/dl	1.8-3.6	CALCULATED
A:G Ratio	1.33		1.1-2.0	CALCULATED
Alkaline Phosphatase (Total)	106.00	U/L	42.0-165.0	IFCC METHOD
Bilirubin (Total)	0.50	mg/dl	0.3-1.2	JENDRASSIK & GROF
Bilirubin (Direct)	0.20	mg/dl	< 0.30	JENDRASSIK & GROF
Bilirubin (Indirect)	0.30	mg/dl	< 0.8	JENDRASSIK & GROF
LIPID PROFILE (MINI) * , Serum				
Cholesterol (Total)	155.00	mg/dl	<200 Desirable 200-239 Borderline High > 240 High	CHOD-PAP
HDL Cholesterol (Good Cholesterol)	49.60	mg/dl	30-70	DIRECT ENZYMATIC
LDL Cholesterol (Bad Cholesterol)	92	mg/dl	< 100 Optimal 100-129 Nr. Optimal/Above Optimal 130-159 Borderline High 160-189 High > 190 Very High	CALCULATED
VLDL	13.04	mg/dl	10-33	CALCULATED
Triglycerides	65.20	mg/dl	< 150 Normal 150-199 Borderline High	GPO-PAP





CHANDAN DIAGNOSTIC CENTRE

Add: 99, Shivaji Nagar Mahmoorganj, Varanasi
Ph: 9235447795, 0542-2223232
CIN : U85110DL2003PLC308206



Patient Name	: Mrs.RENU DEVI	Registered On	: 10/Dec/2021 08:13:17
Age/Gender	: 45 Y 0 M 0 D /F	Collected	: 10/Dec/2021 09:15:41
UHID/MR NO	: CVAR.0000024515	Received	: 10/Dec/2021 09:18:03
Visit ID	: CVAR0086772122	Reported	: 10/Dec/2021 12:05:58
Ref Doctor	: Dr.Mediwheel - Arcofemi Health Care Ltd.	Status	: Final Report

DEPARTMENT OF BIOCHEMISTRY

MEDIWHEEL BANK OF BARODA FEMALE ABOVE 40 YRS

Test Name	Result	Unit	Bio. Ref. Interval	Method
-----------	--------	------	--------------------	--------

200-499 High
>500 Very High



S.N. Sinha
Dr.S.N. Sinha (MD Path)





CHANDAN DIAGNOSTIC CENTRE

Add: 99, Shivaji Nagar Mahmoorganj, Varanasi
Ph: 9235447795, 0542-2223232
CIN : U85110DL2003PLC308206



Patient Name	: Mrs.RENU DEVI	Registered On	: 10/Dec/2021 08:13:16
Age/Gender	: 45 Y 0 M 0 D /F	Collected	: 10/Dec/2021 13:11:11
UHID/MR NO	: CVAR.0000024515	Received	: 10/Dec/2021 13:17:36
Visit ID	: CVAR0086772122	Reported	: 10/Dec/2021 13:54:46
Ref Doctor	: Dr.Mediwheel - Arcofemi Health Care Ltd.	Status	: Final Report

DEPARTMENT OF CLINICAL PATHOLOGY

MEDIWHEEL BANK OF BARODA FEMALE ABOVE 40 YRS

Test Name	Result	Unit	Bio. Ref. Interval	Method
-----------	--------	------	--------------------	--------

URINE EXAMINATION, ROUTINE * , Urine

Color	LIGHT YELLOW			
Specific Gravity	1.015			
Reaction PH	Acidic (5.5)			DIPSTICK
Protein	ABSENT	mg %	< 10 Absent 10-40 (+) 40-200 (++) 200-500 (+++) > 500 (++++)	DIPSTICK
Sugar	ABSENT	gms%	< 0.5 (+) 0.5-1.0 (++) 1-2 (+++) > 2 (++++)	DIPSTICK
Ketone	ABSENT	mg/dl	0.2-2.81	BIOCHEMISTRY
Bile Salts	ABSENT			
Bile Pigments	ABSENT			
Urobilinogen(1:20 dilution)	ABSENT			
Microscopic Examination:				
Epithelial cells	2-3/h.p.f			MICROSCOPIC EXAMINATION
Pus cells	0-1/h.p.f			MICROSCOPIC EXAMINATION
RBCs	ABSENT			MICROSCOPIC EXAMINATION
Cast	ABSENT			
Crystals	ABSENT			MICROSCOPIC EXAMINATION
Others	ABSENT			

SUGAR, FASTING STAGE * , Urine

Sugar, Fasting stage	ABSENT	gms%
----------------------	--------	------

Interpretation:

(+)	< 0.5
(++)	0.5-1.0
(+++)	1-2
(++++)	> 2





CHANDAN DIAGNOSTIC CENTRE

Add: 99, Shivaji Nagar Mahmoorganj, Varanasi
Ph: 9235447795, 0542-2223232
CIN : U85110DL2003PLC308206



Patient Name	: Mrs.RENU DEVI	Registered On	: 10/Dec/2021 08:13:16
Age/Gender	: 45 Y 0 M 0 D /F	Collected	: 10/Dec/2021 13:11:11
UHID/MR NO	: CVAR.0000024515	Received	: 10/Dec/2021 13:17:36
Visit ID	: CVAR0086772122	Reported	: 10/Dec/2021 13:54:46
Ref Doctor	: Dr.Mediwheel - Arcofemi Health Care Ltd.	Status	: Final Report

DEPARTMENT OF CLINICAL PATHOLOGY

MEDIWHEEL BANK OF BARODA FEMALE ABOVE 40 YRS

Test Name	Result	Unit	Bio. Ref. Interval	Method
-----------	--------	------	--------------------	--------

SUGAR, PP STAGE * , Urine

Sugar, PP Stage ABSENT

Interpretation:

- (+) < 0.5 gms%
- (++) 0.5-1.0 gms%
- (+++) 1-2 gms%
- (++++) > 2 gms%



S.N. Sinha
Dr.S.N. Sinha (MD Path)





CHANDAN DIAGNOSTIC CENTRE

Add: 99, Shivaji Nagar Mahmoorganj, Varanasi
Ph: 9235447795,0542-2223232
CIN : U85110DL2003PLC308206



Patient Name	: Mrs.RENU DEVI	Registered On	: 10/Dec/2021 08:13:17
Age/Gender	: 45 Y 0 M 0 D /F	Collected	: 10/Dec/2021 09:15:41
UHID/MR NO	: CVAR.0000024515	Received	: 11/Dec/2021 09:46:05
Visit ID	: CVAR0086772122	Reported	: 11/Dec/2021 10:42:17
Ref Doctor	: Dr.Mediwheel - Arcofemi Health Care Ltd.	Status	: Final Report

DEPARTMENT OF IMMUNOLOGY

MEDIWHEEL BANK OF BARODA FEMALE ABOVE 40 YRS

Test Name	Result	Unit	Bio. Ref. Interval	Method
-----------	--------	------	--------------------	--------

THYROID PROFILE - TOTAL **, Serum

T3, Total (tri-iodothyronine)	114.38	ng/dl	84.61–201.7	CLIA
T4, Total (Thyroxine)	9.86	ug/dl	3.2-12.6	CLIA
TSH (Thyroid Stimulating Hormone)	2.56	μIU/mL	0.27 - 5.5	CLIA

Interpretation:

0.3-4.5	μIU/mL	First Trimester
0.5-4.6	μIU/mL	Second Trimester
0.8-5.2	μIU/mL	Third Trimester
0.5-8.9	μIU/mL	Adults 55-87 Years
0.7-27	μIU/mL	Premature 28-36 Week
2.3-13.2	μIU/mL	Cord Blood > 37Week
0.7-64	μIU/mL	Child(21 wk - 20 Yrs.)
1-39	μIU/mL	Child 0-4 Days
1.7-9.1	μIU/mL	Child 2-20 Week

- 1) Patients having low T3 and T4 levels but high TSH levels suffer from primary hypothyroidism, cretinism, juvenile myxedema or autoimmune disorders.
- 2) Patients having high T3 and T4 levels but low TSH levels suffer from Grave's disease, toxic adenoma or sub-acute thyroiditis.
- 3) Patients having either low or normal T3 and T4 levels but low TSH values suffer from iodine deficiency or secondary hypothyroidism.
- 4) Patients having high T3 and T4 levels but normal TSH levels may suffer from toxic multinodular goiter. This condition is mostly a symptomatic and may cause transient hyperthyroidism but no persistent symptoms.
- 5) Patients with high or normal T3 and T4 levels and low or normal TSH levels suffer either from T3 toxicosis or T4 toxicosis respectively.
- 6) In patients with non thyroidal illness abnormal test results are not necessarily indicative of thyroidism but may be due to adaptation to the catabolic state and may revert to normal when the patient recovers.
- 7) There are many drugs for eg. Glucocorticoids, Dopamine, Lithium, Iodides, Oral radiographic dyes, etc. which may affect the thyroid function tests.
- 8) Generally when total T3 and total T4 results are indecisive then Free T3 and Free T4 tests are recommended for further confirmation along with TSH levels.

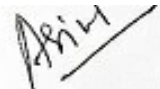

Dr. Anupam Singh
M.B.B.S,M.D.(Pathology)





CHANDAN DIAGNOSTIC CENTRE

Add: 99, Shivaji Nagar Mahmoorganj, Varanasi
Ph: 9235447795, 0542-2223232
CIN : U85110DL2003PLC308206



Patient Name	: Mrs.RENU DEVI	Registered On	: 10/Dec/2021 08:13:17
Age/Gender	: 45 Y 0 M 0 D /F	Collected	: N/A
UHID/MR NO	: CVAR.0000024515	Received	: N/A
Visit ID	: CVAR0086772122	Reported	: 10/Dec/2021 13:33:50
Ref Doctor	: Dr.Mediwheel - Arcofemi Health Care Ltd.	Status	: Final Report

DEPARTMENT OF X-RAY

MEDIWHEEL BANK OF BARODA FEMALE ABOVE 40 YRS

X-RAY DIGITAL CHEST PA *

(500 mA COMPUTERISED UNIT SPOT FILM DEVICE)

DIGITAL CHEST P-A VIEW

- Soft tissue shadow appears normal.
- Bony cage is normal.
- Diaphragmatic shadows are normal on both sides.
- Costo-phrenic angles are bilaterally clear.
- Trachea is central in position.
- Cardiac size & contours are normal.
- Hilar shadows are normal.
- Pulmonary vascularity & distribution are normal.
- Pulmonary parenchyma did not reveal any significant lesion.

IMPRESSION : N O R M A L S K I A G R A M



Dr Raveesh Chandra Roy (MD-Radio)





CHANDAN DIAGNOSTIC CENTRE

Add: 99, Shivaji Nagar Mahmoorganj, Varanasi
Ph: 9235447795, 0542-2223232
CIN : U85110DL2003PLC308206



Patient Name	: Mrs.RENU DEVI	Registered On	: 10/Dec/2021 08:13:17
Age/Gender	: 45 Y 0 M 0 D /F	Collected	: N/A
UHID/MR NO	: CVAR.0000024515	Received	: N/A
Visit ID	: CVAR0086772122	Reported	: 11/Dec/2021 12:20:21
Ref Doctor	: Dr.Mediwheel - Arcofemi Health Care Ltd.	Status	: Final Report

DEPARTMENT OF CARDIAC

MEDIWHEEL BANK OF BARODA FEMALE ABOVE 40 YRS

ECG / EKG *

1. Machnism, Rhythm	Sinus, Regular
2. Atrial Rate	80 /mt
3. Ventricular Rate	80 /mt
4. P - Wave	Normal
5. P R Interval	Normal
6. Q R S	Axis : Normal R/S Ratio : Normal Configuration : Normal
7. Q T c Interval	Normal
8. S - T Segment	Normal
9. T - Wave	Normal

FINAL IMPRESSION

E.C.G. is within normal limits.



DR AP YADAV
MD (CARDIOLOGIST)





CHANDAN DIAGNOSTIC CENTRE

Add: 99, Shivaji Nagar Mahmoorganj, Varanasi
Ph: 9235447795, 0542-2223232
CIN : U85110DL2003PLC308206



Patient Name	: Mrs.RENU DEVI	Registered On	: 10/Dec/2021 08:13:17
Age/Gender	: 45 Y 0 M 0 D /F	Collected	: N/A
UHID/MR NO	: CVAR.0000024515	Received	: N/A
Visit ID	: CVAR0086772122	Reported	: 10/Dec/2021 09:09:19
Ref Doctor	: Dr.Mediwheel - Arcofemi Health Care Ltd.	Status	: Final Report

DEPARTMENT OF ULTRASOUND

MEDIWHEEL BANK OF BARODA FEMALE ABOVE 40 YRS

ULTRASOUND WHOLE ABDOMEN (UPPER & LOWER) *

- The liver measures 12.6 cm in mid clavicular line. It is normal in shape and echogenicity. No focal lesion is seen. No intra hepatic biliary radicle dilation seen.
- Gall bladder is well distended and is normal.
- Portal vein measures 9.8 mm in caliber. CBD measures 2.7 mm in caliber.
- Pancreas is normal in size, shape and echogenicity.
- Spleen is normal in size (9.5 cm in its long axis), shape and echogenicity.
- Right kidney measures : 9.1 x 3.8 cm. No focal lesion or calculus seen. Right pelvicalyceal system is not dilated.
- Left kidney measures : 10.0 x 3.8 cm. No focal lesion or calculus seen. Left pelvicalyceal system is not dilated.
- Urinary bladder is partially filled. Prevoid urine volume 10 cc.
- Uterus is anteverted. Size 72 x 53 x 34 mm /70 cc. No focal myometrial lesion seen. Endometrium thickness 4.5 mm.
- Bilateral ovaries obscured.
- However no adnexal mass seen.
- No free fluid is seen in the abdomen/pelvis.

IMPRESSION: No significant abnormality seen.

Please correlate clinically.

***** End Of Report *****

() Test Performed at Chandan Speciality Lab.**

Result/s to Follow:

STOOL, ROUTINE EXAMINATION, TREAD MILL TEST, PAP SMEAR FOR CYTOLOGICAL EXAMINATION



Dr Raveesh Chandra Roy (MD-Radio)

This report is not for medico legal purpose. If clinical correlation is not established, kindly repeat the test at no additional cost within seven days.

Facilities: Pathology, Bedside Sample Collection, Health Check-ups, Digital X-Ray, ECG (Bedside also), Allergy Testing, Test And Health Check-ups, Ultrasonography, Sonomammography, Bone Mineral Density (BMD), Doppler Studies, 2D Echo, CT Scan, MRI, Blood Bank, TMT, EEG, PFT, OPG, Endoscopy, Digital Mammography, Electromyography (EMG), Nerve Conduction Velocity (NCV), Audiometry, Brainstem Evoked Response Audiometry (BERA), Colonoscopy, Ambulance Services, Online Booking Facilities for Diagnostics, Online Report Viewing *
365 Days Open *Facilities Available at Select Location

Page 12 of 12



Customer Care No.: +91-9918300637 E-mail: customercare.diagnostic@chandan.co.in Web: www.chandan.co.in

Home Sample Collection
1800-419-0002

Mar. 2018

CHANDAN DIAGNOSTIC CENTRE

Name of Company: *Medi'wheel*

Name of Executive: *Renu devi*

Date of Birth: *05-12-1976*

Sex: *Female*

Height: *147 cm*

Weight: *60 kg*

BMI (Body Mass Index): *27.8*

Chest (Expiration / Inspiration) *90 / 94 cm*

Abdomen: *79 cm*

Blood Pressure: *116 / 78*

Pulse: *78 BPM*

RR: *20 per min*

Ident Mark: *Cut mark on forehead*

Any Allergies: *No*

Vertigo: *None*

Any Medications: *(1) Thyroid - Tab - Thyrox-100 - 2008 - Dr. Amitabh. Hetawal*

Any Surgical History: *No*

Habits of alcoholism/smoking/tobacco: *No*

Chief Complaints if any: *No*

Lab Investigation Reports: *Yes Attached*

Eye Check up vision & Color vision: *Normal & Reading glass, July-2011 (lower ref. cut)*

Left eye: *Normal*

Right eye: *Normal*

Near vision: *Normal*



CHANDAN DIAGNOSTIC CENTRE

Far vision : *normal*
 Dental check up : *normal*
 ENT Check up : *normal*
 Eye Checkup : *normal*

Final impression

Certified that I examined *Renu Devi* S/o or D/o
 is presently in good health and free from any cardio-respiratory/communicable
 ailment, he/she is fit / Unfit to join any organization.

Dr. R.C. ROY
 MBBS, MD. (Radio Diagnosis)
 Reg. No.-26918

Client Signature :-

Renu

.....
Signature of Medical Examiner

Name & Qualification *Dr. R.C. Roy, MBBS, MD*

Date *1.9/2.21* Place *Varanasi*



CHANDAN HEALTH CARE LTD.

99-SHIVAJI NAGAR MAHMOORGANJ VARANASI-221008

Ms. RENU DEVI
Age : 45/F
Ref by :
Indication1 :
Indication2 :
Indication3 :

ID : 98772122
HWM : 147/60
Recorded - 10-12-2012 9:41

TREADMILL TEST SUMMARY REPORT
Protocol: BRUCE
History:
Medication1 : TAB THYROX 100MG
Medication2 :
Medication3 :

PHASE	PHASE TIME	STAGE TIME	SPEED (Km./Hr.)	GRADE (%)	H.R. (BPM)	S.P. (mmHg)	RPP X100	II	ST LEVEL V2 (mm)	V5	METS
SUPINE	0:04	0:04	0.04	0.04	85	116/78	98	-0.6	0.9	0.1	
HYPREVENT					82	116/78	95	-0.6	0.9	0.1	
VALSALVA					82	116/78	95	-0.6	1.0	0.0	
STANDING					81	116/78	93	-0.6	1.1	0.1	
STAGE 1	2:59	2:59	2.70	10.00	132	126/78	166	-1.5	1.1	-1.0	4.80
STAGE 2	5:59	2:59	4.00	12.00	172	136/78	233	-2.3	1.1	-1.2	7.10
EVENT	7:01	1:01	5.40	14.00	178	136/78	242	-2.0	1.2	-1.0	8.09
PEAK EXER	7:04	1:04			181	136/78	246	-3.1	1.9	0.2	8.14
EVENT	0:31	0:31	0.00	0.00	152	136/78	206	-2.5	1.2	-0.8	
EVENT	1:01	1:01	0.00	0.00	132	136/78	179	-1.7	2.0	-0.3	
EVENT	2:01	2:01	0.00	0.00	110	136/78	149	-1.9	1.1	-0.9	

RESULTS

Exercise Duration : 7.04 Minutes
Max Heart Rate : 181 bpm
Max Blood Pressure : 136/78 mmHg
Max Work Load : 8.14 METS
Reason of Termination :

IMPRESSIONS

No Significant ECG change during peak Exer

Regular for individual's age

Dr. Vikash Agrawal
Reg. No.-54167

Cardiologist

Vin

MS. RENU DEVI
Age : 45F
Ref. by :
Indication 1 :
Indication 2 :
Indication 3 :
Comments : Normal ECG

ID : 96772122
Ht/Wt : 147/60
Recorded : 10-12-2012 9:40
Medication 1 : TAB THYROX 100 MG
Medication 2 :
Medication 3 :

BPM : 80
BP : 116/76
P Axis : 69 deg
QRS Axis : 63 deg
T Axis : 60 deg

P duration : 80 msec
PR duration : 120 msec
QRS duration : 100 msec
QT interval : 323 msec
QTc interval : 358 msec

Unconfirmed Report Reviewed By:
Cardiologist

Raw E.C.G.

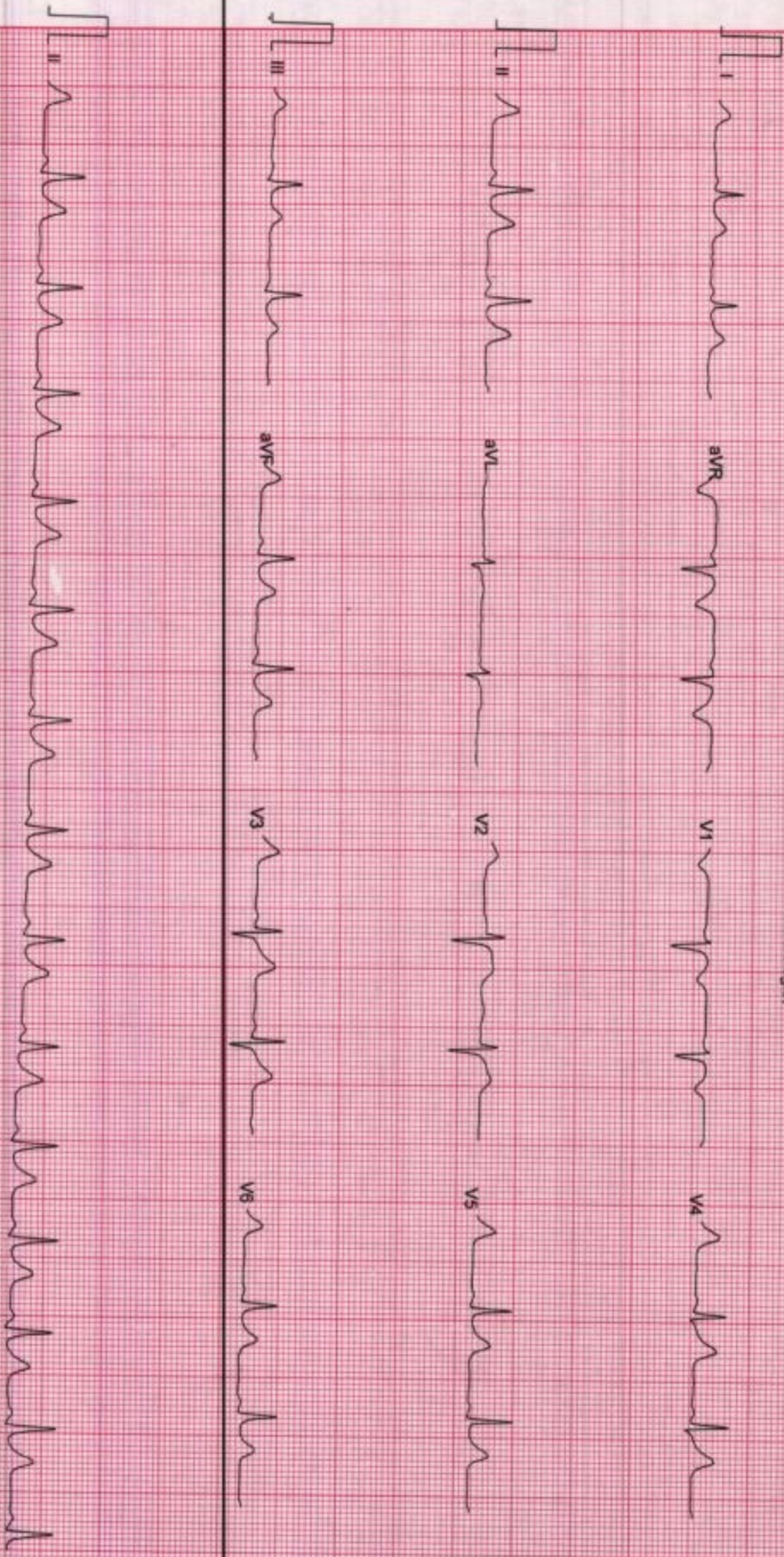

Filtered

25mm/Sec 10mm/mV

CardCom, INDIA

Ms. RENU DEVI
I.D. : 86772122
AGE/SEX : 45/F
RECORDED : 10-12-2012 9:41

RATE : 85 BPM
B.P. : 116/78 mmHg

SUPINE
PRETEST

ST @ 10mm/mV
80ms PosIt

RAW E.C.G.

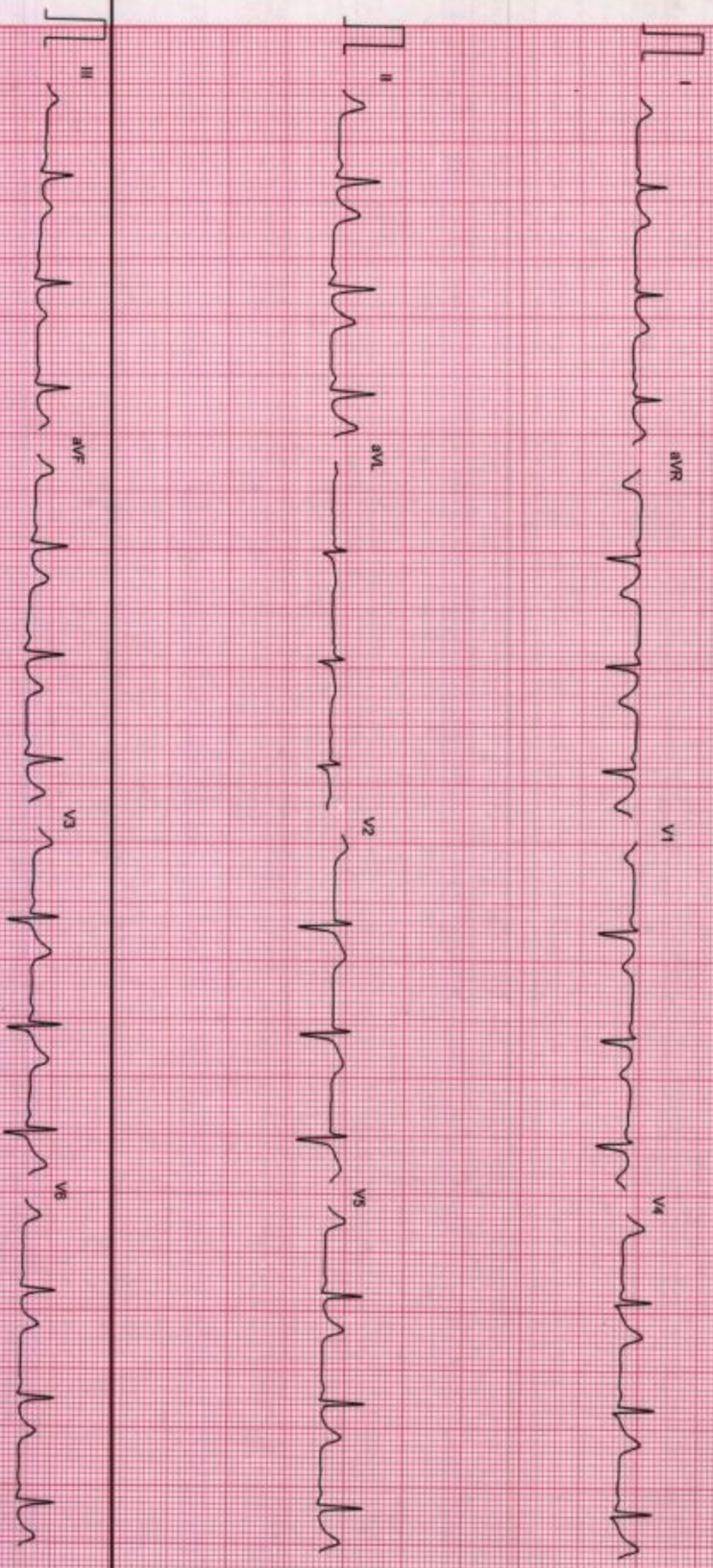

Filtered

25mm/Sec 10mm/mV

Mr. RENU DEVI
I.D. : 86772122
AGE/SEX : 45/F
RECORDED : 10-12-2012 9:41

RATE : 82 BPM
S.P. : 116/76 mmHg

HYPERVENTILATION
PRETEST
STAGE TIME : 0:04

ST @ 10mm/mV
30mm PostU

LINKED MEDIAN



Filtered

Computer Corrected Baseline

25mm/sec 10mm/mV

CardCom, INDIA Ph.-091-731-2620740, TeleFax-091-731-2431214

Ms. RENU DEVI
I.D. : 86772122
AGE/SEX : 46/F
RECORDED : 10-12-2012 9:41

RATE : 82 BPM
B.P. : 116/78 mmHg

VALSALVA
PRETEST

ST @ 10mm/mV
80ms PostJ

LINKED MEDIUM

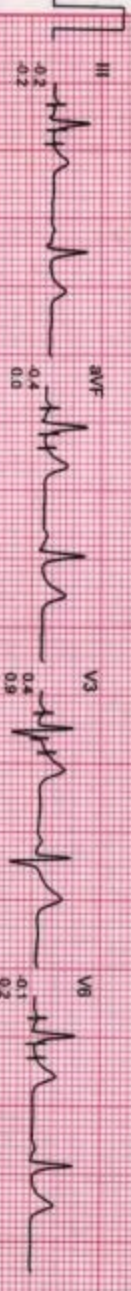
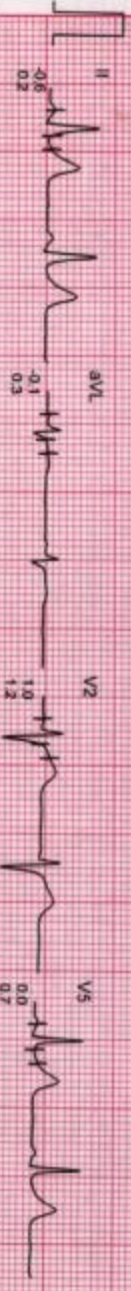
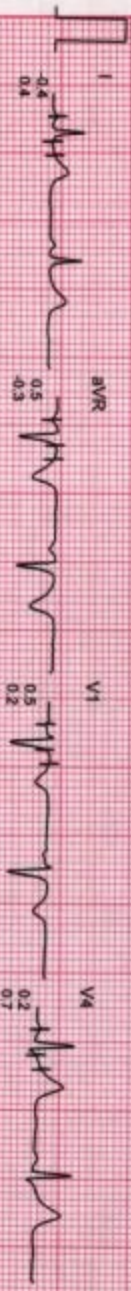

Filtered

Computer Corrected Baseline

25mm/sec 10mm/mV

CardCom, INDIA Ph.:091-731-2620740, Telefax:091-731-2431214

Ms. RENU DEVI
I.D. : 96/72122
AGE/SEX : 45/F
RECORDED : 10-12-2012 9:41

RATE : 81 BPM
B.P. : 116/78 mmHg

STANDING
PRETEST

ST @ 10mm/mv
80ms PostJ

LINKED MEDIAN

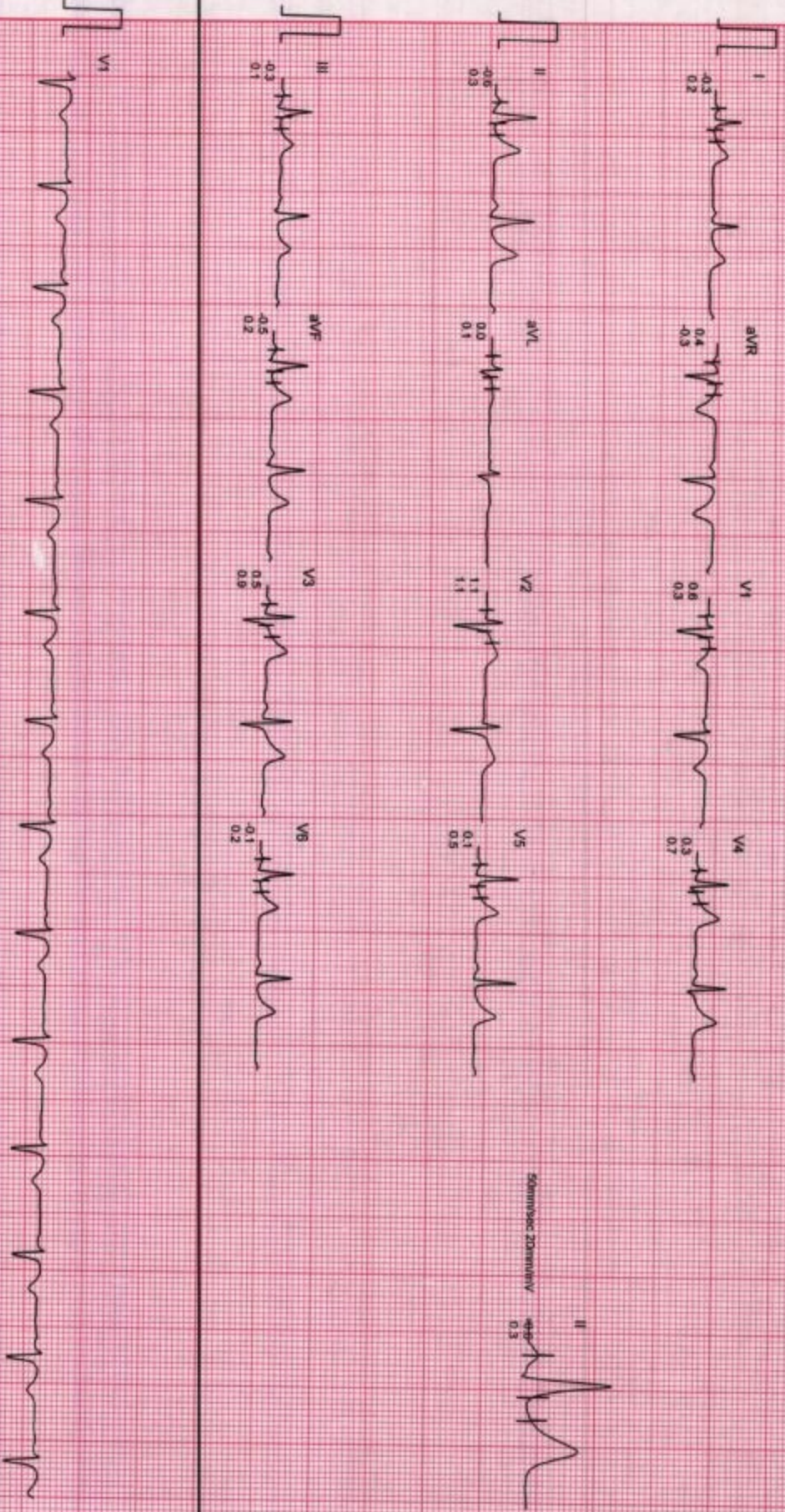

50mm/Sec 20mm/mV

0.5

0.3

Filtered

Computer Corrected Baseline

25mm/Sec 10mm/mV

CardCom, INDIA Ph. :091-731-2620740, Telefax:091-731-2431214

Ms RENUDEVI
LD : 8872122
AGE/SEX : 45/F

RATE : 132 BPM
B.P : 128/78 mmHg

BRUCE
EXERCISE 1
PHASE TIME : 2:59
STAGE TIME : 2:59

ST @ 10mm/mv
80ms Post
SPEED : 2.7 Km/HR
GRADE : 10.0 %
LINKED MEDIAN

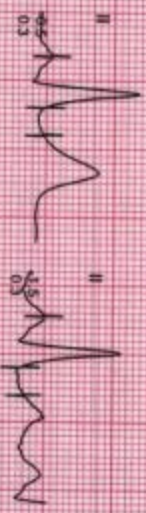
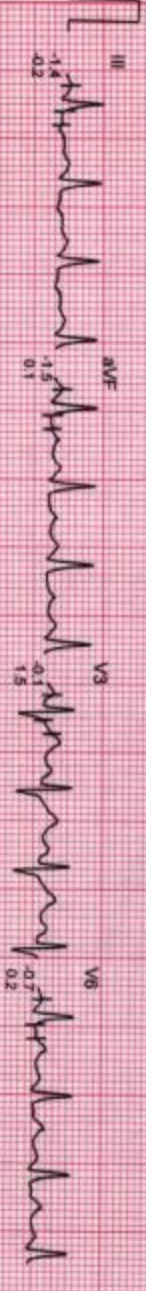
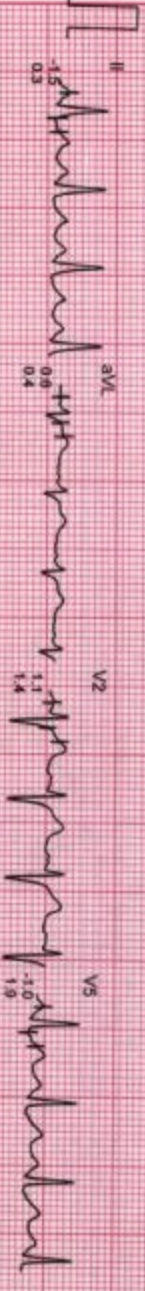
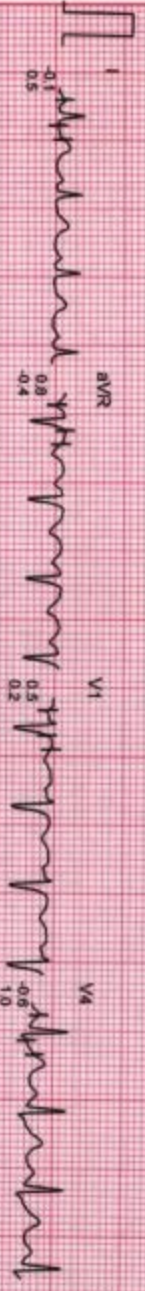

Filtered Computer Connected Baseline

Zimmersec 10mm/mv

Ms. RENU DEVI

I.D. : 86772122

AGE/SEX : 48/F

RECORDED : 10-12-2012 9:41

RATE : 172 BPM
B.P. : 136/78 mmHg

BRUCE

EXERCISE 2

PHASE TIME : 5:59

STAGE TIME : 2:59

ST @ 10mm/mV

60ms PostJ

SPEED : 4.0 Km./Hr.

GRADE : 12.0 %

LINKED MEDIAN

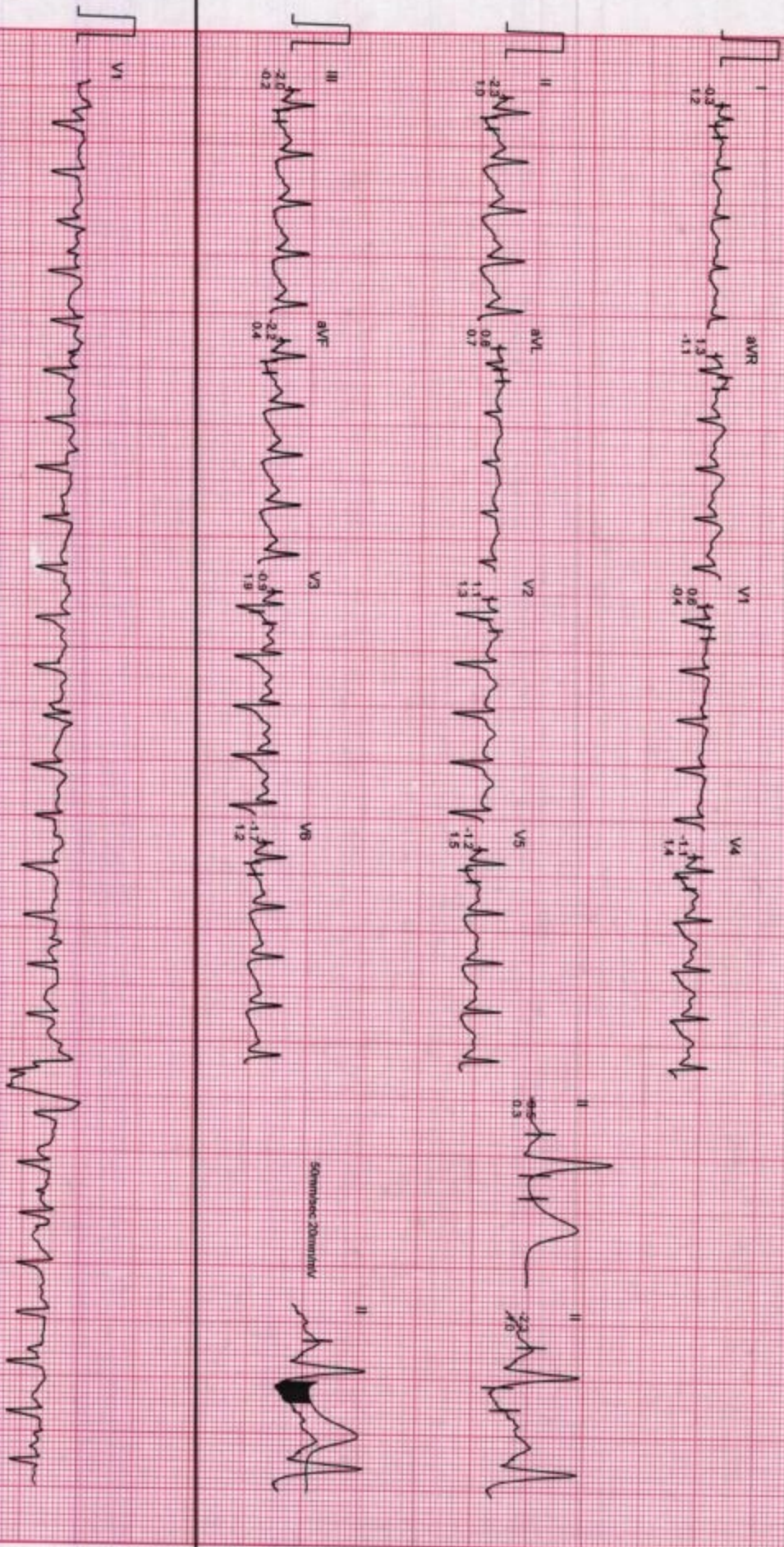

Filtered

Computer Corrected Baseline

Zsuntasec 10mm/mV

Ms. RENU DEVI
I.D. : 86772122
AGE/SEX : 45/F
RECORDED : 10-12-2012 9:41

BRUCE
EXERCISE 3 (EVENT)
PHASE TIME : 7:01
STAGE TIME : 1:01

ST @ 10mm/mV
80ms PostJ
SPEED : 5.4 Km./Hr.
GRADE : 14.0 %

RAW E.C.G.



Ms. RENU DEVI
ID : 88772122
AGE/SEX : 45/F
RECORDED : 10-12-2012 9:41

BRUCE
PEAK EXER
PHASE TIME : 7:04
STAGE TIME : 1:04

ST @ 10mm/mV
80ms PostJ
SPEED : 5.4 Km/hr.
GRADE : 14.0 %
MIXED E.C.G.

RATE : 181 BPM
BP : 136/78 mmHg

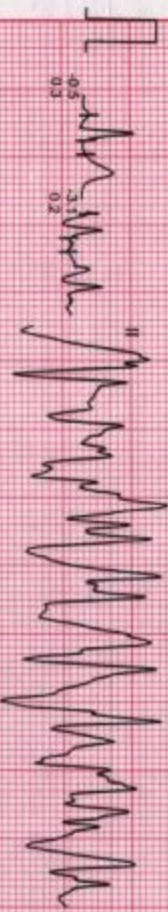

MS. RENJU DEVI
I.D. : 86772122
AGE/SEX : 45/F
RECORDED : 10-12-2012 9:41

RATE : 152 BPM
B.P. : 139/78 mmHg

BRUCE
RECOVERY (EVENT)
PHASE TIME : 0.31

ST @ 10mm/mV
80ms PostJ
SPEED : 0.0 Km./hr
GRADE : 0.0 %
RAW E.C.G

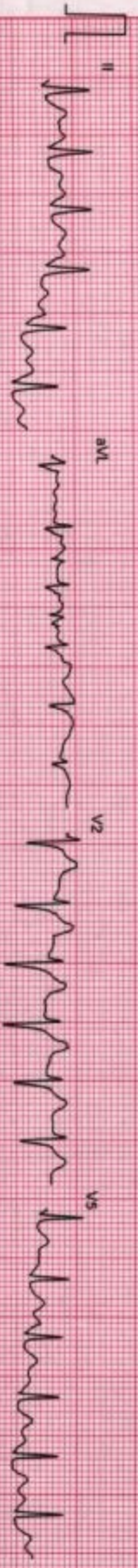
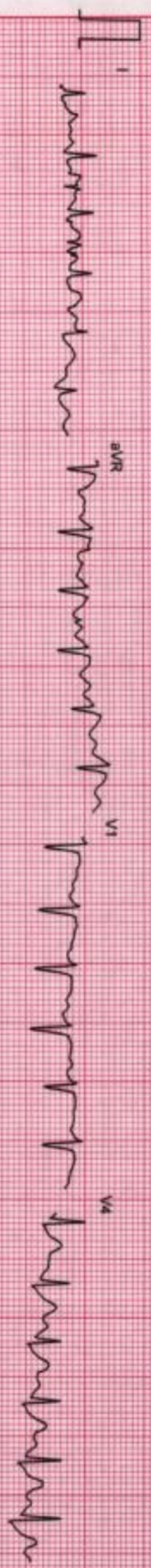

Filtered

25mm/Sec 10mm/mV

CardCom, INDIA Ph.:091-731-2620740, Telefax:091-731-2431214

Ms. RENU DEVI
I.D. : 86772122
AGE/SEX : 45F
RECORDED : 10-12-2012 9:41

RATE : 132 BPM
B.P. : 136/78 mmHg

BRUCE
RECOVERY (EVENT)
PHASE TIME : 1:01

ST @ 10mm/mV
60ms PostJ
SPEED : 00 Km./hr.
GRADE : 0.0 %
RAW E.C.G.

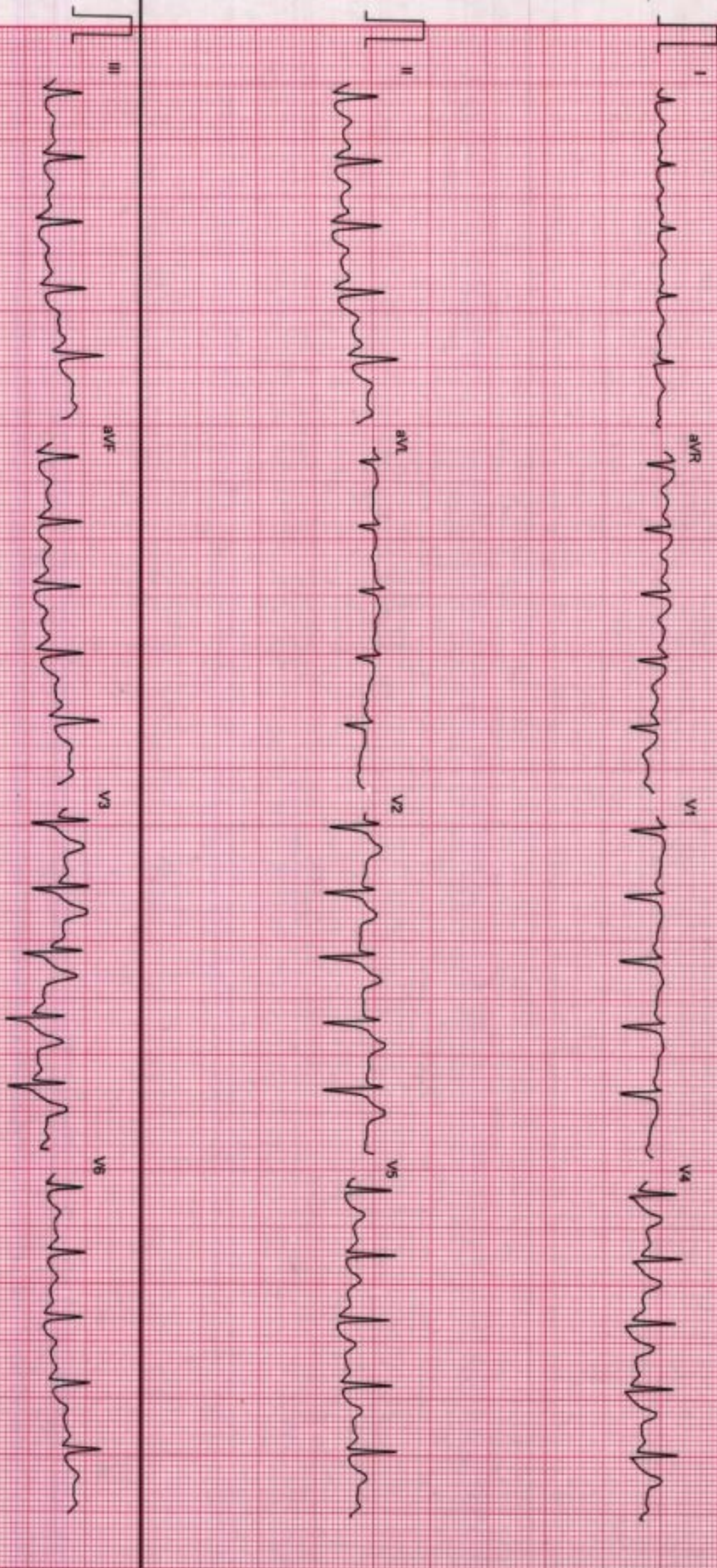

Filtered

25mmVsec 10mm/mV

CardCom, INDIA Ph.:091-731-2620740, TeleFax:091-731-2431214

Ms. RENU DEVI
ID : 06772122
AGE/SEX : 45/F
RECORDED : 10-12-2012 9:41

RATE : 110 BPM
B.P. : 136/78 mmHg

BRUCE
RECOVERY (EVENT)
PHASE TIME : 2.01

ST @ 10mm/mV
80ms PostJ
SPEED : 0.0 Km/Hr
GRADE : 0.0 %
RAW E.C.G.

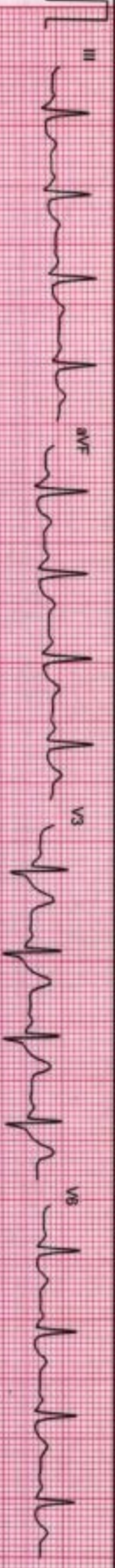
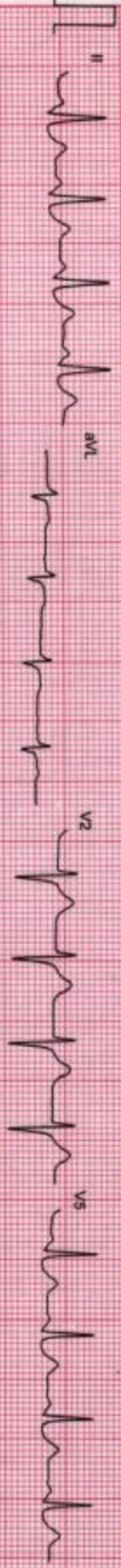
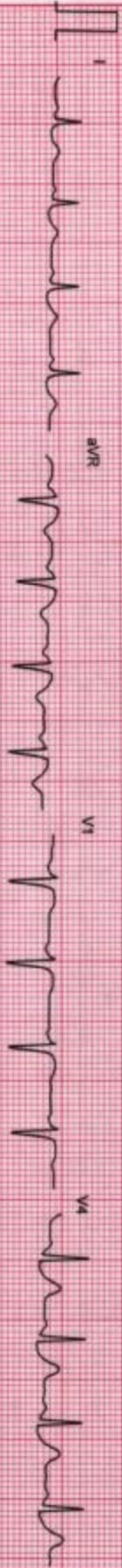

Flibroad

25mm/sec 10mm/mV

CardiCom, INDIA Ph.:091-731-2620740, TeleFax:091-731-2431214



भारत
रेल मंत्रालय
डी.रे.का.

Government of India
Ministry of Railways
Diesel Locomotive Works
VARANASI



परिचय पत्र संख्या
I-Card No.: 1914

कर्मचारी संख्या
Emp. No. 15768

नाम : रेनू देवी
Name : RENU DEVI

पिता/पति का नाम :
Father/Husband's Name : Mr. Ravi Shankar Rai

पद :
Designation : Progressman-I

विभाग :
Department : Mechanical

Renu
कर्मचारी के हस्ताक्षर
Sign. of Employee

निर्गम तिथि
Date of Issue

01.06.2015

वरिष्ठ सुरक्षा आयुक्त/रे.सु.ब.
Sr. Security Commissioner/R.P.F.