



NEF

**MEDICAL EXAMINATION REPORT (MER)**

If the examinee is suffering from an acute life threatening situation, you may be obliged to disclose the result of the medical examination to the examinee.

1. Name of the examinee	:	Mr./Mrs./Ms. <u>Manju Antony</u>
2. Mark of Identification	:	(Mole/Scar/any other (specify location)):
3. Age/Date of Birth	:	<u>32, 05/03/1991</u> Gender: <u>F/M</u>
4. Photo ID Checked	:	(Passport/Election Card/PAN Card/Driving Licence/Company ID)

**PHYSICAL DETAILS:**

a. Height <u>159</u> (cms)	b. Weight <u>59</u> (Kgs)	c. Girth of Abdomen <u>82</u> (cms)
d. Pulse Rate <u>70</u> (/Min)	e. Blood Pressure: Systolic <u>110</u> Diastolic <u>70</u>	
	1 <sup>st</sup> Reading	
	2 <sup>nd</sup> Reading	

**FAMILY HISTORY:**

Relation	Age if Living	Health Status	If deceased, age at the time and cause
Father		/ NS	
Mother			
Brother(s)			
Sister(s)			

**HABITS & ADDICTIONS:** Does the examinee consume any of the following?

Tobacco in any form	Sedative	Alcohol

**PERSONAL HISTORY**

- |   |   |
|---|---|
| a. Are you presently in good health and entirely free from any mental or Physical impairment or deformity. If No, please attach details. <u>Y/N</u> | c. During the last 5 years have you been medically examined, received any advice or treatment or admitted to any hospital? <u>Y/N</u> |
| b. Have you undergone/been advised any surgical procedure? <u>Y/N</u>   | d. Have you lost or gained weight in past 12 months? <u>Y/N</u>   |

**Have you ever suffered from any of the following?**

- |  |   |
|--|---|
| • Psychological Disorders or any kind of disorders of the Nervous System? <u>Y/N</u> | • Any disorder of Gastrointestinal System? <u>Y/N</u>                               |
| • Any disorders of Respiratory system? <u>Y/N</u>                                    | • Unexplained recurrent or persistent fever, and/or weight loss <u>Y/N</u>          |
| • Any Cardiac or Circulatory Disorders? <u>Y/N</u>                                   | • Have you been tested for HIV/HBsAg / HCV before? If yes attach reports <u>Y/N</u> |
| • Enlarged glands or any form of Cancer/Tumour? <u>Y/N</u>                           | • Are you presently taking medication of any kind? <u>Y/N</u>                       |
| • Any Musculoskeletal disorder? <u>Y/N</u>   |   |



• Any disorders of Urinary System?

Y/N

• Any disorder of the Eyes, Ears, Nose, Throat or Mouth & Skin

Y/N

**FOR FEMALE CANDIDATES ONLY**

a. Is there any history of diseases of breast/genital organs?

Y/N

d. Do you have any history of miscarriage/abortion or MTP

Y/N

b. Is there any history of abnormal PAP Smear/Mammogram/USG of Pelvis or any other tests? (If yes attach reports)

Y/N

e. For Parous Women, were there any complication during pregnancy such as gestational diabetes, hypertension etc

Y/N

c. Do you suspect any disease of Uterus, Cervix or Ovaries?

Y/N

f. Are you now pregnant? If yes, how many months?

Y/N

**CONFIDENTIAL COMMENTS FROM MEDICAL EXAMINER**

- Was the examinee co-operative? Y/N
- Is there anything about the examinee's health, lifestyle that might affect him/her in the near future with regard to his/her job? Y/N
- Are there any points on which you suggest further information be obtained? Y/N
- Based on your clinical impression, please provide your suggestions and recommendations below;

*Medical consult*

➤ Do you think he/she is **MEDICALLY FIT** or **UNFIT** for employment.

**MEDICAL EXAMINER'S DECLARATION**

I hereby confirm that I have examined the above individual after verification of his/her identity and the findings stated above are true and correct to the best of my knowledge.

Name & Signature of the Medical Examiner :

Seal of Medical Examiner

**Dr. GEORGE THOMAS**  
MD, FCSI, FIAE  
**MEDICAL EXAMINER**  
Reg: 86614

Name & Seal of DDRC SRL Branch :

Date & Time :



**DDRC SRL Diagnostics Limited**

Corp. Office: DDRC SRL Tower, G- 131, Panampilly Nagar, Ernakulam - 682 036  
Ph No. 0484-2318223, 2318222, e-mail: info@ddrcsrl.com, web: www.ddrcsrl.com

Regd. Office: 4th Floor, Prime Square, Plot No.1, Gaiwadi Industrial Estate, S.V. Road, Goregaon (West), Mumbai - 400062.



Manju Antony - Manju Manuel both are same.

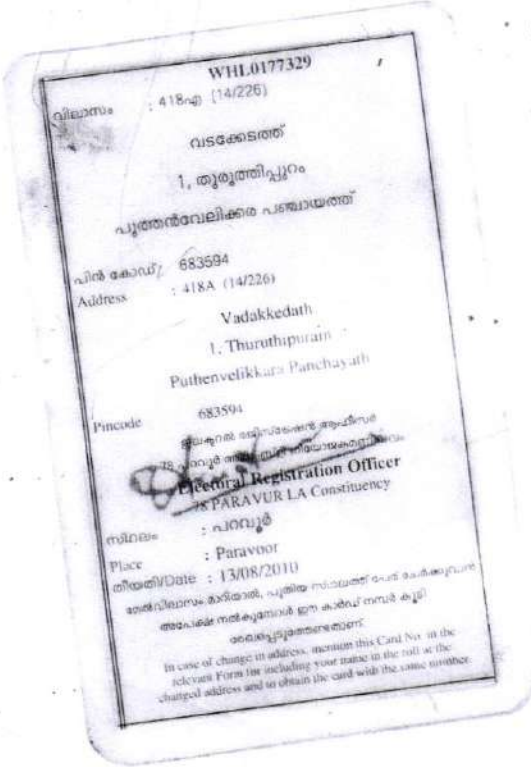

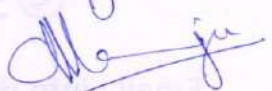

Motion test are not needed.

M Janju Antony  



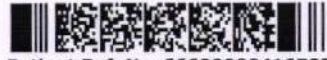

Patient Ref. No. 666000004165826

CLIENT CODE : CA00010147 - MEDIWHEEL  
CLIENT'S NAME AND ADDRESS: THCAFE LIMITED

DDRC SRL DIAGNOSTICS  
DDRC SRL Tower, G-131, Panampilly Nagar,  
PANAMPALLY NAGAR, 682036  
KERALA, INDIA  
Tel : 93334 93334  
Email : customercare.ddrc@srl.in

MEDIWHEEL ARCOFEMI HEALTHCARE LIMITED  
F701A, LADO SARAI, NEW DELHI,  
SOUTH DELHI, DELHI,  
SOUTH DELHI 110030  
DELHI INDIA  
8800465156

**PATIENT NAME : MANJU ANTONY** PATIENT ID : **MANJF2104914126**  
ACCESSION NO : **4126WD007593** AGE : 32 Years SEX : Female ABHA NO :  
DRAWN : RECEIVED : 21/04/2023 08:55 REPORTED : 21/04/2023 14:48  
REFERRING DOCTOR : DR. BOB MEDIWHEEL CLIENT PATIENT ID :

Test Report Status	Results	Biological Reference Interval	Units
--------------------	---------	-------------------------------	-------

**MEDIWHEEL HEALTH CHECKUP BELOW 40(F)TMT**

**TREADMILL TEST**  
TREADMILL TEST TEST COMPLETED  
**OPHTHAL**  
OPHTHAL TEST COMPLETED



Scan to View Details



Scan to View Report



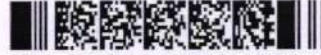

Patient Ref. No. 666000004165826

 CLIENT CODE : CA00010147 - MEDIWHEEL  
 CLIENT'S NAME AND ADDRESS:

 MEDIWHEEL ARCOFEMI HEALTHCARE LIMITED  
 F701A, LADO SARAI, NEW DELHI,  
 SOUTH DELHI, DELHI,  
 SOUTH DELHI 110030  
 DELHI INDIA  
 8800465156

 DDRC SRL DIAGNOSTICS  
 DDRC SRL Tower, G-131, Panampilly Nagar,  
 PANAMPALLY NAGAR, 682036  
 KERALA, INDIA  
 Tel : 93334 93334  
 Email : customercare.ddrc@srl.in
PATIENT NAME : **MANJU ANTONY**PATIENT ID : **MANJF2104914126**ACCESSION NO : **4126WD007593** AGE : 32 Years SEX : Female

ABHA NO :

DRAWN :

RECEIVED : 21/04/2023 08:55

REPORTED : 21/04/2023 14:48

REFERRING DOCTOR : DR. BOB MEDIWHEEL

CLIENT PATIENT ID :

Test Report Status	Results	Units
--------------------	---------	-------

**MEDIWHEEL HEALTH CHECKUP BELOW 40(F)TMT****BLOOD UREA NITROGEN (BUN), SERUM**

BLOOD UREA NITROGEN	5	Adult (<60 yrs) : 6 to 20	mg/dL
METHOD : UREASE - UV			

**BUN/CREAT RATIO**

BUN/CREAT RATIO	7.24		
-----------------	------	--	--

**CREATININE, SERUM**

CREATININE	0.69	18 - 60 yrs : 0.6 - 1.1	mg/dL
METHOD : JAFFE KINETIC METHOD			

**GLUCOSE, POST-PRANDIAL, PLASMA**

GLUCOSE, POST-PRANDIAL, PLASMA	78	Diabetes Mellitus : > or = 200. Impaired Glucose tolerance/ Prediabetes : 140 - 199. Hypoglycemia : < 55.	mg/dL
METHOD : HEXOKINASE			

**GLUCOSE FASTING, FLUORIDE PLASMA**

GLUCOSE, FASTING, PLASMA	95	Diabetes Mellitus : > or = 126. Impaired fasting Glucose/ Prediabetes : 101 - 125. Hypoglycemia : < 55.	mg/dL
METHOD : HEXOKINASE			

**GLYCOSYLATED HEMOGLOBIN(HBA1C), EDTA WHOLE BLOOD**

GLYCOSYLATED HEMOGLOBIN (HBA1C)	5.2	Normal : 4.0 - 5.6%. % Non-diabetic level : < 5.7%. Diabetic : >6.5%	
---------------------------------	-----	--	--

 Glycemic control goal  
 More stringent goal : < 6.5 %.  
 General goal : < 7%.  
 Less stringent goal : < 8%.

 Glycemic targets in CKD :-  
 If eGFR > 60 : < 7%.  
 If eGFR < 60 : 7 - 8.5%.  
 < 116.0

MEAN PLASMA GLUCOSE	102.5		mg/dL
---------------------	-------	--	-------

**LIPID PROFILE, SERUM**

CHOLESTEROL	142	Desirable : < 200 Borderline : 200-239 High : >or= 240	mg/dL
-------------	-----	--	-------



Scan to View Details



Scan to View Report

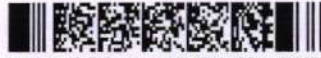

Patient Ref. No. 66600004165826

 CLIENT CODE : CA00010147 - MEDIWHEEL  
 CLIENT'S NAME AND ADDRESS : THCAE LIMITED

 MEDIWHEEL ARCOFEMI HEALTHCARE LIMITED  
 F701A, LADO SARAI, NEW DELHI,  
 SOUTH DELHI, DELHI,  
 SOUTH DELHI 110030  
 DELHI INDIA  
 8800465156

 DDRC SRL DIAGNOSTICS  
 DDRC SRL Tower, G-131, Panampilly Nagar,  
 PANAMPALLY NAGAR, 682036  
 KERALA, INDIA  
 Tel : 93334 93334  
 Email : customercare.ddrc@srl.in

PATIENT NAME : MANJU ANTONY

PATIENT ID : MANJF2104914126

ACCESSION NO : 4126WD007593 AGE : 32 Years SEX : Female

ABHA NO :

DRAWN :

RECEIVED : 21/04/2023 08:55

REPORTED : 21/04/2023 14:48

REFERRING DOCTOR : DR. BOB MEDIWHEEL

CLIENT PATIENT ID :

Test Report Status	Preliminary	Results	Units
METHOD : CHOD-POD			
TRIGLYCERIDES	40	Normal : < 150 High : 150-199 Hypertriglyceridemia : 200-499 Very High : > 499	mg/dL
HDL CHOLESTEROL	39	General range : 40-60	mg/dL
METHOD : DIRECT ENZYME CLEARANCE			
DIRECT LDL CHOLESTEROL	90	Optimum : < 100 Above Optimum : 100-139 Borderline High : 130-159 High : 160-189 Very High : > or = 190	mg/dL
NON HDL CHOLESTEROL	103	Desirable: Less than 130 Above Desirable: 130 - 159 Borderline High: 160 - 189 High: 190 - 219 Very high: > or = 220	mg/dL
VERY LOW DENSITY LIPOPROTEIN	8.0	<b>Low</b> Desirable value : 10 - 35	mg/dL
CHOL/HDL RATIO	3.6	3.3-4.4 Low Risk 4.5-7.0 Average Risk 7.1-11.0 Moderate Risk > 11.0 High Risk	
LDL/HDL RATIO	2.3	0.5 - 3.0 Desirable/Low Risk 3.1 - 6.0 Borderline/Moderate Risk >6.0 High Risk	
<b>LIVER FUNCTION TEST WITH GGT</b>			
BILIRUBIN, TOTAL	0.30	General Range : < 1.1	mg/dL
METHOD : DIAZO METHOD			
BILIRUBIN, DIRECT	0.13	General Range : < 0.3	mg/dL
METHOD : DIAZO METHOD			
BILIRUBIN, INDIRECT	0.18	0.00 - 0.60	mg/dL
TOTAL PROTEIN	7.2	Ambulatory : 6.4 - 8.3 Recumbant : 6 - 7.8	g/dL
ALBUMIN	4.6	20-60yrs : 3.5 - 5.2	g/dL
GLOBULIN	2.6	2.0 - 4.0 Neonates - Pre Mature: 0.29 - 1.04	g/dL
ALBUMIN/GLOBULIN RATIO	1.7	1.00 - 2.00	RATIO
ASPARTATE AMINOTRANSFERASE (AST/SGOT)	16	Adults : < 33	U/L



Scan to View Details



Scan to View Report



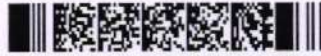

Patient Ref. No. 66600004165826

 CLIENT CODE : CA00010147 - MEDIWHEEL  
 CLIENT'S NAME AND ADDRESS: TUCARE LIMITED

 MEDIWHEEL ARCOFEMI HEALTHCARE LIMITED  
 F701A, LADO SARAI, NEW DELHI,  
 SOUTH DELHI, DELHI,  
 SOUTH DELHI 110030  
 DELHI INDIA  
 8800465156

 DDRC SRL DIAGNOSTICS  
 DDRC SRL Tower, G-131, Panampilly Nagar,  
 PANAMPALLY NAGAR, 682036  
 KERALA, INDIA  
 Tel : 93334 93334  
 Email : customercare.ddrc@srl.in

PATIENT NAME : MANJU ANTONY

PATIENT ID : MANJF2104914126

ACCESSION NO : 4126WD007593 AGE : 32 Years SEX : Female

ABHA NO :

DRAWN :

RECEIVED : 21/04/2023 08:55

REPORTED : 21/04/2023 14:48

REFERRING DOCTOR : DR. BOB MEDIWHEEL

CLIENT PATIENT ID :

Test Report Status	Preliminary	Results	Units
ALANINE AMINOTRANSFERASE (ALT/SGPT)		13	Adults : < 34 U/L
METHOD : IFCC WITHOUT PDP			
ALKALINE PHOSPHATASE		78	Adult (<60yrs) : 35 - 105 U/L
METHOD : IFCC			
GAMMA GLUTAMYL TRANSFERASE (GGT)		17	Adult (female) : < 40 U/L
<b>TOTAL PROTEIN, SERUM</b>			
TOTAL PROTEIN		7.2	Ambulatory : 6.4 - 8.3 g/dL Recumbant : 6 - 7.8
METHOD : BIURET			
<b>URIC ACID, SERUM</b>			
URIC ACID		4.0	Adults : 2.4-5.7 mg/dL
METHOD : SPECTROPHOTOMETRY			
<b>ABO GROUP &amp; RH TYPE, EDTA WHOLE BLOOD</b>			
ABO GROUP		O	
METHOD : GEL CARD METHOD			
RH TYPE		POSITIVE	
<b>BLOOD COUNTS, EDTA WHOLE BLOOD</b>			
HEMOGLOBIN		12.0	12.0 - 15.0 g/dL
METHOD : NON CYANMETHHEMOGLOBIN			
RED BLOOD CELL COUNT		4.64	3.8 - 4.8 mil/ $\mu$ L
METHOD : IMPEDANCE			
WHITE BLOOD CELL COUNT		6.70	4.0 - 10.0 thou/ $\mu$ L
METHOD : IMPEDANCE			
PLATELET COUNT		261	150 - 410 thou/ $\mu$ L
METHOD : IMPEDANCE			
<b>RBC AND PLATELET INDICES</b>			
HEMATOCRIT		35.8	Low 36 - 46 %
METHOD : CALCULATED			
MEAN CORPUSCULAR VOL		77.3	Low 83 - 101 fL
METHOD : DERIVED FROM IMPEDANCE MEASURE			
MEAN CORPUSCULAR HGB.		25.8	Low 27.0 - 32.0 pg
METHOD : CALCULATED			
MEAN CORPUSCULAR HEMOGLOBIN CONCENTRATION		33.4	31.5 - 34.5 g/dL
METHOD : CALCULATED			
RED CELL DISTRIBUTION WIDTH		17.1	12.0 - 18.0 %



Scan to View Details



Scan to View Report





Patient Ref. No. 66600004165826

CLIENT CODE : CA00010147 - MEDIWHEEL  
CLIENT'S NAME AND ADDRESS : MEDIWHEEL HEALTHCARE LIMITED

MEDIWHEEL ARCOFEMI HEALTHCARE LIMITED  
F701A, LADO SARAI, NEW DELHI,  
SOUTH DELHI, DELHI,  
SOUTH DELHI 110030  
DELHI INDIA  
8800465156

DDRC SRL DIAGNOSTICS  
DDRC SRL Tower, G-131, Panampilly Nagar,  
PANAMPALLY NAGAR, 682036  
KERALA, INDIA  
Tel : 93334 93334  
Email : customercare.ddrc@srl.in

**PATIENT NAME : MANJU ANTONY** PATIENT ID : **MANJF2104914126**  
ACCESSION NO : **4126WD007593** AGE : 32 Years SEX : Female ABHA NO :  
DRAWN : RECEIVED : 21/04/2023 08:55 REPORTED : 21/04/2023 14:48  
REFERRING DOCTOR : DR. BOB MEDIWHEEL CLIENT PATIENT ID :

Test Report Status	Preliminary	Results	Units
MENTZER INDEX		16.7	
MEAN PLATELET VOLUME		8.8	6.8 - 10.9 fL
METHOD : DERIVED FROM IMPEDANCE MEASURE			
<b>WBC DIFFERENTIAL COUNT</b>			
SEGMENTED NEUTROPHILS		69	40 - 80 %
METHOD : DHSS FLOWCYTOMETRY			
LYMPHOCYTES		24	20 - 40 %
METHOD : DHSS FLOWCYTOMETRY			
MONOCYTES		6	2 - 10 %
METHOD : DHSS FLOWCYTOMETRY			
EOSINOPHILS		1	1 - 6 %
METHOD : DHSS FLOWCYTOMETRY			
BASOPHILS		0	0 - 2 %
METHOD : IMPEDANCE			
ABSOLUTE NEUTROPHIL COUNT		4.62	2.0 - 7.0 thou/ $\mu$ L
METHOD : CALCULATED			
ABSOLUTE LYMPHOCYTE COUNT		1.61	1 - 3 thou/ $\mu$ L
METHOD : CALCULATED			
ABSOLUTE MONOCYTE COUNT		0.40	0.20 - 1.00 thou/ $\mu$ L
METHOD : CALCULATED			
ABSOLUTE EOSINOPHIL COUNT		0.07	0.02 - 0.50 thou/ $\mu$ L
METHOD : CALCULATED			
ABSOLUTE BASOPHIL COUNT		0.00	0.00 - 0.10 thou/ $\mu$ L
METHOD : CALCULATED			
NEUTROPHIL LYMPHOCYTE RATIO (NLR)		2.9	
<b>ERYTHROCYTE SEDIMENTATION RATE (ESR), WHOLE BLOOD</b>			
SEDIMENTATION RATE (ESR)		30	High 0 - 20 mm at 1 hr
METHOD : WESTERGREN METHOD			
<b>SUGAR URINE - POST PRANDIAL</b>			
SUGAR URINE - POST PRANDIAL		NOT DETECTED	NOT DETECTED
<b>THYROID PANEL, SERUM</b>			
T3		115.60	Non-Pregnant Women 80.0 - 200.0 Pregnant Women 1st Trimester: 105.0 - 230.0 2nd Trimester: 129.0 - 262.0 3rd Trimester: 135.0 - 262.0 ng/dL
METHOD : ELECTROCHEMILUMINESCENCE			



Scan to View Details



Scan to View Report



Patient Ref. No. 66600004165826

CLIENT CODE : CA00010147 - MEDIWHEEL  
CLIENT'S NAME AND ADDRESS : MEDIWHEEL HEALTHCARE LIMITED

MEDIWHEEL ARCOFEMI HEALTHCARE LIMITED  
F701A, LADO SARAI, NEW DELHI,  
SOUTH DELHI, DELHI,  
SOUTH DELHI 110030  
DELHI INDIA  
8800465156

DDRC SRL DIAGNOSTICS  
DDRC SRL Tower, G-131, Panampilly Nagar,  
PANAMPALLY NAGAR, 682036  
KERALA, INDIA  
Tel : 93334 93334  
Email : customercare.ddrc@srl.in

**PATIENT NAME : MANJU ANTONY** PATIENT ID : **MANJF2104914126**  
ACCESSION NO : **4126WD007593** AGE : 32 Years SEX : Female ABHA NO :  
DRAWN : RECEIVED : 21/04/2023 08:55 REPORTED : 21/04/2023 14:48  
REFERRING DOCTOR : DR. BOB MEDIWHEEL CLIENT PATIENT ID :

Test Report Status	Preliminary	Results	Units
--------------------	-------------	---------	-------

T4 8.65 Non-Pregnant Women 5.10 - 14.10 µg/dl  
Pregnant Women  
1st Trimester: 7.33 - 14.80  
2nd Trimester: 7.93 - 16.10  
3rd Trimester: 6.95 - 15.70

METHOD : ELECTROCHEMILUMINESCENCE

TSH 3RD GENERATION 1.920 Non-Pregnant : 0.4-4.2 µIU/mL  
Pregnant Trimester-wise :  
1st : 0.1 - 2.5  
2nd : 0.2 - 3  
3rd : 0.3 - 3

METHOD : ELECTROCHEMILUMINESCENCE

**PHYSICAL EXAMINATION, URINE**

COLOR **AMBER**  
APPEARANCE **CLOUDY**

**CHEMICAL EXAMINATION, URINE**

PH	5.0	4.8 - 7.4
SPECIFIC GRAVITY	1.025	1.015 - 1.030
PROTEIN	<b>DETECTED (TRACE)</b>	NOT DETECTED
GLUCOSE	NOT DETECTED	NOT DETECTED
KETONES	NOT DETECTED	NOT DETECTED
BLOOD	NOT DETECTED	NOT DETECTED
BILIRUBIN	NOT DETECTED	NOT DETECTED
UROBILINOGEN	NORMAL	NORMAL
NITRITE	NOT DETECTED	NOT DETECTED
LEUKOCYTE ESTERASE	NOT DETECTED	NOT DETECTED

**MICROSCOPIC EXAMINATION, URINE**

RED BLOOD CELLS	NOT DETECTED	NOT DETECTED	/HPF
WBC	2-3	0-5	/HPF
EPITHELIAL CELLS	5-7	0-5	/HPF
CASTS	NOT DETECTED		
CRYSTALS	CALCIUM OXALATE PRESENT		
BACTERIA	NOT DETECTED	NOT DETECTED	
YEAST	NOT DETECTED	NOT DETECTED	

**SUGAR URINE - FASTING**



Scan to View Details



Scan to View Report





Patient Ref. No. 666000004165826

CLIENT CODE : CA00010147 - MEDIWHEEL  
CLIENT'S NAME AND ADDRESS : MEDIWHEEL HEALTHCARE LIMITED

MEDIWHEEL ARCOFEMI HEALTHCARE LIMITED  
F701A, LADO SARAI, NEW DELHI,  
SOUTH DELHI, DELHI,  
SOUTH DELHI 110030  
DELHI INDIA  
8800465156

DDRC SRL DIAGNOSTICS  
DDRC SRL Tower, G-131, Panampilly Nagar,  
PANAMPALLY NAGAR, 682036  
KERALA, INDIA  
Tel : 93334 93334  
Email : customercare.ddrc@srl.in

**PATIENT NAME : MANJU ANTONY** PATIENT ID : **MANJF2104914126**  
ACCESSION NO : **4126WD007593** AGE : 32 Years SEX : Female ABHA NO :  
DRAWN : RECEIVED : 21/04/2023 08:55 REPORTED : 21/04/2023 14:48  
REFERRING DOCTOR : DR. BOB MEDIWHEEL CLIENT PATIENT ID :

Test Report Status	Results	Units
<b>Preliminary</b>		
SUGAR URINE - FASTING	NOT DETECTED	NOT DETECTED
PHYSICAL EXAMINATION,STOOL	RESULT PENDING	
CHEMICAL EXAMINATION,STOOL	RESULT PENDING	
MICROSCOPIC EXAMINATION,STOOL	RESULT PENDING	



**DDRC SRL**  
Diagnostic Services



Scan to View Details



Scan to View Report



Patient Ref. No. 666000004165826

 CLIENT CODE : CA00010147 - MEDIWHEEL  
 CLIENT'S NAME AND ADDRESS: TUCARE LIMITED

 MEDIWHEEL ARCOFEMI HEALTHCARE LIMITED  
 F701A, LADO SARAI, NEW DELHI,  
 SOUTH DELHI, DELHI,  
 SOUTH DELHI 110030  
 DELHI INDIA  
 8800465156

 DDRC SRL DIAGNOSTICS  
 DDRC SRL Tower, G-131, Panampilly Nagar,  
 PANAMPALLY NAGAR, 682036  
 KERALA, INDIA  
 Tel : 93334 93334  
 Email : customercare.ddrc@srl.in

PATIENT NAME : MANJU ANTONY

PATIENT ID : MANJF2104914126

ACCESSION NO : 4126WD007593 AGE : 32 Years SEX : Female

ABHA NO :

DRAWN :

RECEIVED : 21/04/2023 08:55

REPORTED : 21/04/2023 14:48

REFERRING DOCTOR : DR. BOB MEDIWHEEL

CLIENT PATIENT ID :

Test Report Status	Preliminary	Results	Units
--------------------	-------------	---------	-------

**MEDIWHEEL HEALTH CHECKUP BELOW 40(F)TMT****ECG WITH REPORT****REPORT**

TEST COMPLETED

**USG ABDOMEN AND PELVIS****REPORT**

TEST COMPLETED

**CHEST X-RAY WITH REPORT****REPORT**

TEST COMPLETED

**\*\*End Of Report\*\***Please visit [www.ddrcsrl.com](http://www.ddrcsrl.com) for related Test Information for this accession

 DR.HARI SHANKAR, MBBS MD  
 (Reg No - TCMC:62092)  
 HEAD - Biochemistry &  
 Immunology



 DR.VIJAY K N, MBBS MD(PATH)  
 (Reg No - KMC:91816)  
 HEAD-HAEMATOLOGY &  
 CLINICAL PATHOLOGY



 DR.SMITHA PAULSON, MD  
 (PATH), DPB  
 (Reg No - TCMC:35960)  
 LAB DIRECTOR & HEAD-  
 HISTOPATHOLOGY &  
 CYTOLOGY

Scan to View Details



Scan to View Report



Date..21.04.2023

**OPHTHALMOLOGY REPORT**

This is to certify that I have examined

Mr / Ms : ..... *Mamji Antony* ..... Aged...*32*...and his / her

visual standards is as follows :

**Visual Acuity:**

For far vision

R: ..... *6/6* .....

*SPUR R 6/6  
L 6/6*

L: ..... *6/6.p* .....

For near vision

R: ..... *N6* .....

L: ..... *N6* .....

Color Vision : ..... *Normal* .....

*Nannu Elizabeth*  
**Nannu Elizabeth**  
**(Optometrist)**





ID: 7593

21-04-2023 11:21:18 AM

CARDIART

MANJU ANTONY

Female 32Years

HR : 105 bpm

P : 124 ms

PR : 169 ms

QRS : 91 ms

QT/QTc : 346/459 ms

P/QRST : 62/58/57 °

RV5/SV1 : 1.080/0.846 mV

Diagnosis Information:

Sinus tachycardia

DR GEORGE THOMAS

MD, FCSI, FIAE

CARDIOLOGIST

Technician : ALEENA

Ref-Phys. : MEDI WHEEL

Report Confirmed by:

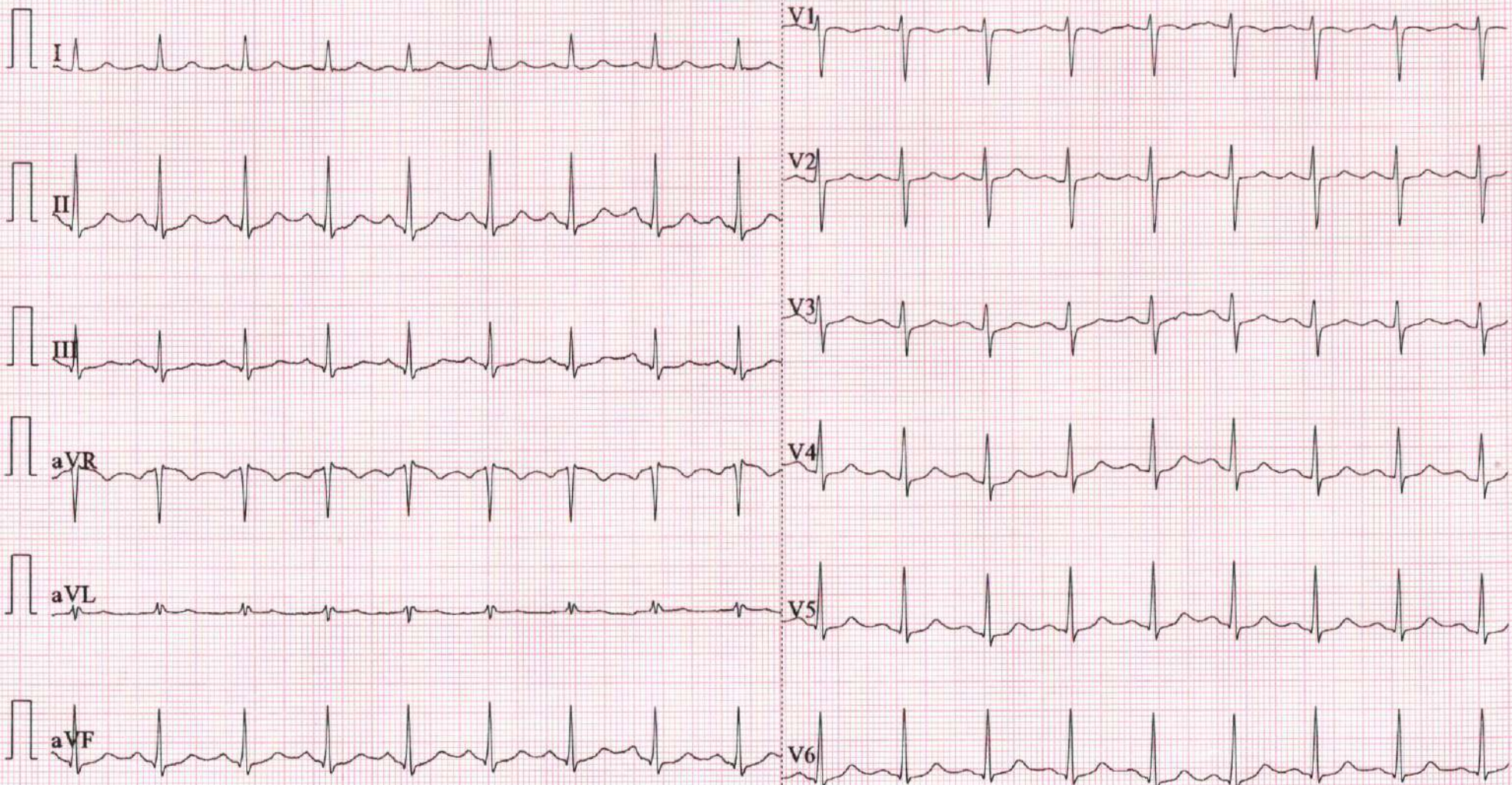



NAME: MRS MANJU ANTONY	STUDY DATE : 21/04/2023
AGE / SEX : 32 YRS/ F	REPORTING DATE : 21/04/2023
REFERRED BY : MEDIWHEEL	ACC NO : 4126WD007593

**X - RAY - CHEST PA VIEW**

- Both the lung fields are clear.
- B/L hila and mediastinal shadows are normal.
- Cardiac silhouette appears normal.
- Cardio-thoracic ratio is normal.
- Bilateral CP angles and domes of diaphragm appear normal.

**IMPRESSION: NORMAL STUDY**

Kindly correlate clinically



*Navneet*  
Dr. NAVNEET KAUR, MBBS, MD  
Consultant Radiologist.

NAME	MRS MANJU ANTONY	AGE	32 YRS
SEX	FEMALE	DATE	April 21, 2023
REFERRAL	MEDIWHEEL	ACC NO	4126WD007593

**USG ABDOMEN AND PELVIS**

<b>LIVER</b>	Measures ~ 9.8 cm. Normal echopattern. Smooth margins and no obvious focal lesion within. No IHBR dilatation. Portal vein normal in caliber .
<b>GB</b>	Contracted.
<b>SPLEEN</b>	Measures ~ 7.6 cm, normal to visualized extent. Splenic vein normal.
<b>PANCREAS</b>	Normal to visualized extent. PD is not dilated.
<b>KIDNEYS</b>	RK: 9.9 x 4.2 cm, appears normal in size and echotexture. LK: 10 x 4.8 cm, appears normal in size and echotexture. No focal lesion / calculus within. Maintained corticomedullary differentiation and normal parenchymal thickness. No hydroureteronephrosis.
<b>BLADDER</b>	Normal wall caliber, no internal echoes/calculus within.
<b>UTERUS</b>	Anteverted, normal in size [ 8.1 x 2.6 x 5.6 cm] and echopattern. No focal lesion seen. ET - 8.7 mm.
<b>OVARIES</b>	RT OV: 7.7 x 4.7 x 5.4 cm [volume ~ 104 cc], shows a 71 x 40 x 57 mm ( volume ~ 86 cc) cyst with partial septation and dependent echogenic contents. LT OV: 3.9 x 1.5 x 2.5 cm [volume ~ 7.7 cc].
<b>NODES/FLUID</b>	Nil to visualized extent.
<b>BOWEL</b>	Visualized bowel loops appear normal.
<b>IMPRESSION</b>	<p>✦ <b>Right ovarian cyst with dependent echogenic contents ? hemorrhagic cyst ??endometriotic cyst. Adv: Follow up.</b></p> <p>Kindly correlate clinically.</p>

*Navneet*  
 Dr. NAVNEET KAUR MBBS . MD  
 Consultant Radiologist

**Thank you for referral. Your feedback will be appreciated.**

NOTE: This report is only a professional opinion based on the real time image finding and not a diagnosis by itself. It has to be correlated and interpreted with clinical and other investigation findings. Review scan is advised, if this ultrasound opinion and other clinical findings / reports don't correlate.

CIN : U85190MH2006PTC161480

(Refer to " CONDITIONS OF REPORTING " Overleaf)



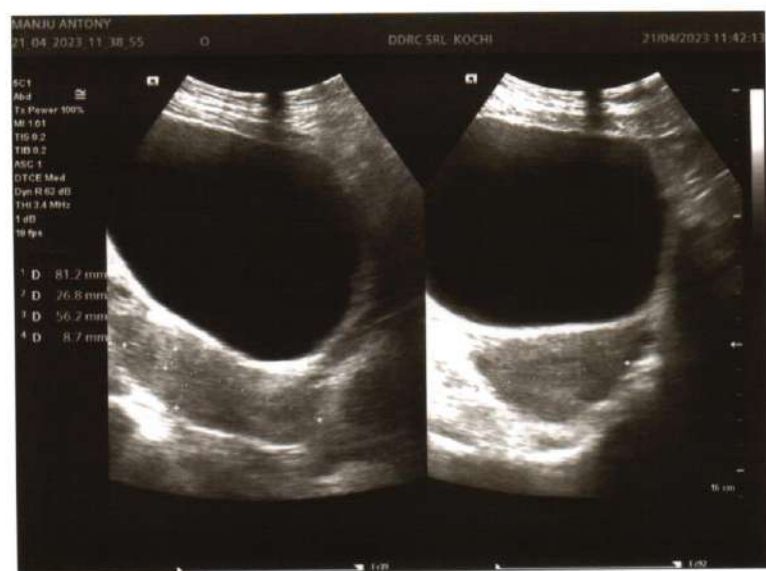

MANJU ANTONY

21/04/2023 11:38:55

0

DDRC SRL KOCHI

21/04/2023 11:41:17

RC1  
Abd  
Tx Power 100%  
M1 1.00  
TIS 0.2  
TIB 0.2  
ASC 1  
DTCE Med  
Dym R 63 dB  
TFR 2.4 MHz  
1 dB  
23 fps

- 1 D 99.4 mm
- 2 D 42.0 mm
- 3 D 100.2 mm
- 4 D 48.4 mm



11 cm

1:27

1:25

MANJU ANTONY

21/04/2023 11:38:55

0

DDRC SRL KOCHI

21/04/2023 11:40:24

RC1  
Abd  
Tx Power 100%  
M1 1.00  
TIS 0.2  
TIB 0.2  
ASC 1  
DTCE Med  
Dym R 63 dB  
TFR 2.4 MHz  
0 dB  
23 fps

- 1 D 98.1 mm



11 cm

1:25

1:26



# DDRC SRL DIAGNOSTIC SERVICE PVT LTD

# Test Report

MANJU ANTONY (32 F)

ID: WD007593

Date: 21-Apr-23

Exec Time : 0 m 0 s

Stage Time : 0 m 44 s

HR: 108 bpm

Protocol: Bruce

Stage: Supine

Speed: 0 mph

Grade: 0 %

(THR: 159 bpm)

B.P: 110 / 70

ST Level (mm)    ST Slope (mV / s)

ST Level (mm)    ST Slope (mV / s)

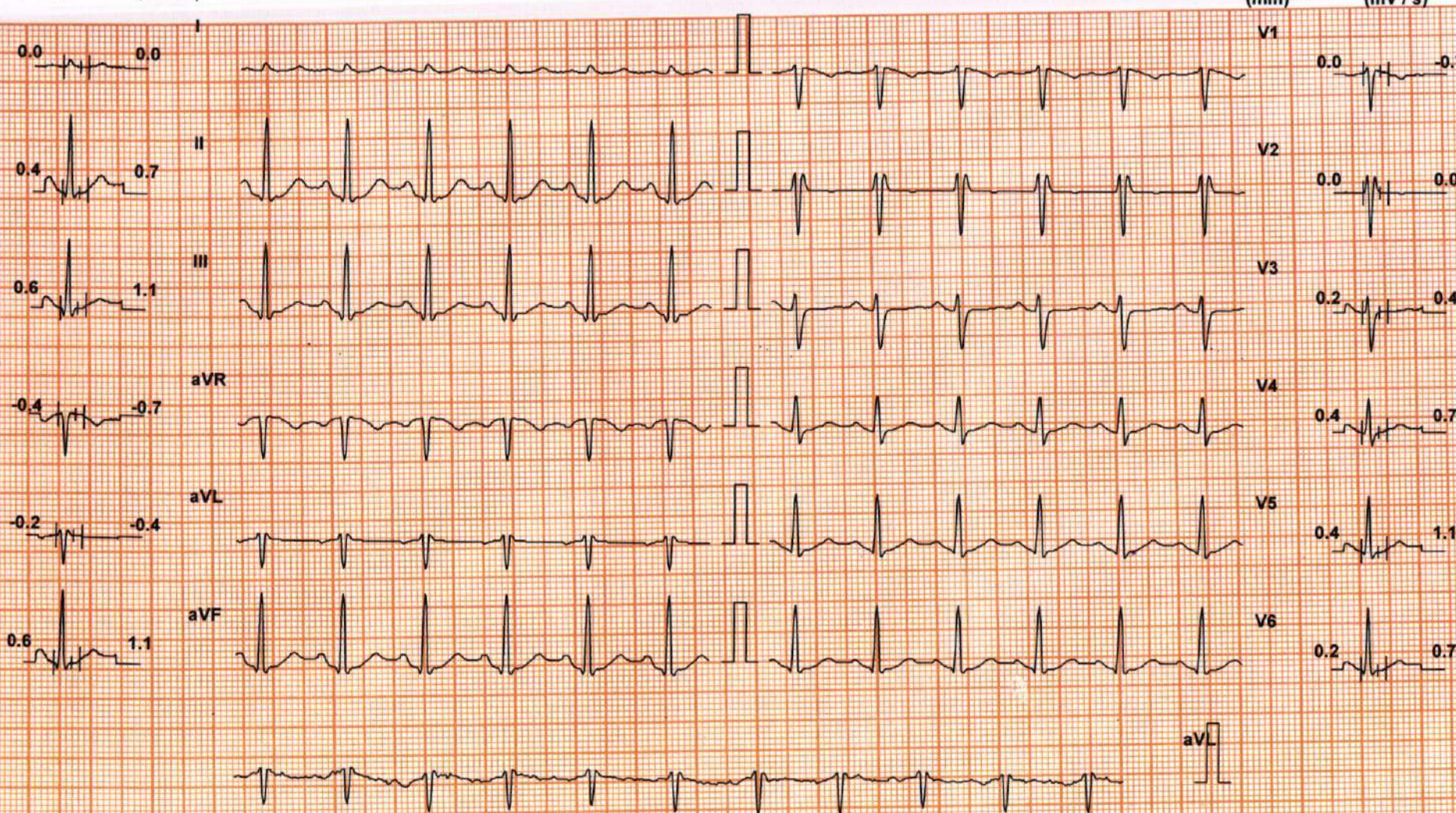

Chart Speed: 25 mm/sec  
Schiller Spandan V 4.7

Filter: 35 Hz

Mains Filt: ON

Amp: 10 mm

Iso = R - 60 ms

J = R + 60 ms

Post J = J + 60 ms

Linked Median



MANJU ANTONY (32 F)

ID: WD007593

Date: 21-Apr-23

Exec Time : 0 m 0 s

Stage Time : 0 m 16 s

HR: 111 bpm

Protocol: Bruce

Stage: Standing

Speed: 0 mph

Grade: 0 %

(THR: 159 bpm)

B.P: 110 / 70

ST Level (mm) ST Slope (mV/s)

ST Level (mm) ST Slope (mV/s)

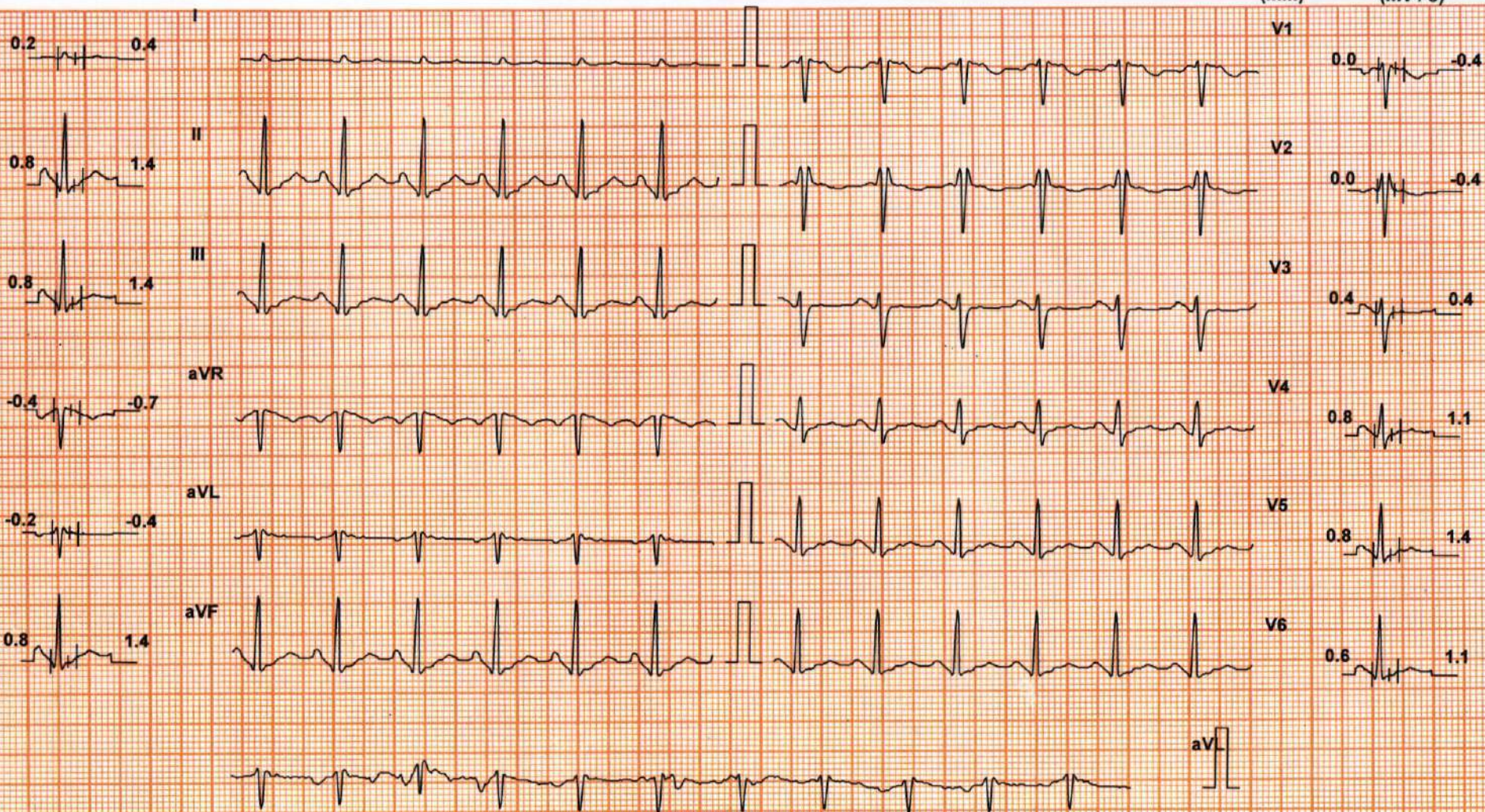

Chart Speed: 25 mm/sec

Filter: 35 Hz

Mains Fil: ON

Amp: 10 mm

Iso = R - 60 ms

J = R + 60 ms

Post J = J + 60 ms

Schiller Spandan V4.7

Linked Median



MANJU ANTONY (32 F)

ID: WD007593

Date: 21-Apr-23

Exec Time : 2 m 54 s

Stage Time : 2 m 54 s

HR: 131 bpm

Protocol: Bruce

Stage: 1

Speed: 1.7 mph

Grade: 10 %

(THR: 159 bpm)

B.P: 120 / 70

ST Level (mm) ST Slope (mV / s)

ST Level (mm) ST Slope (mV / s)

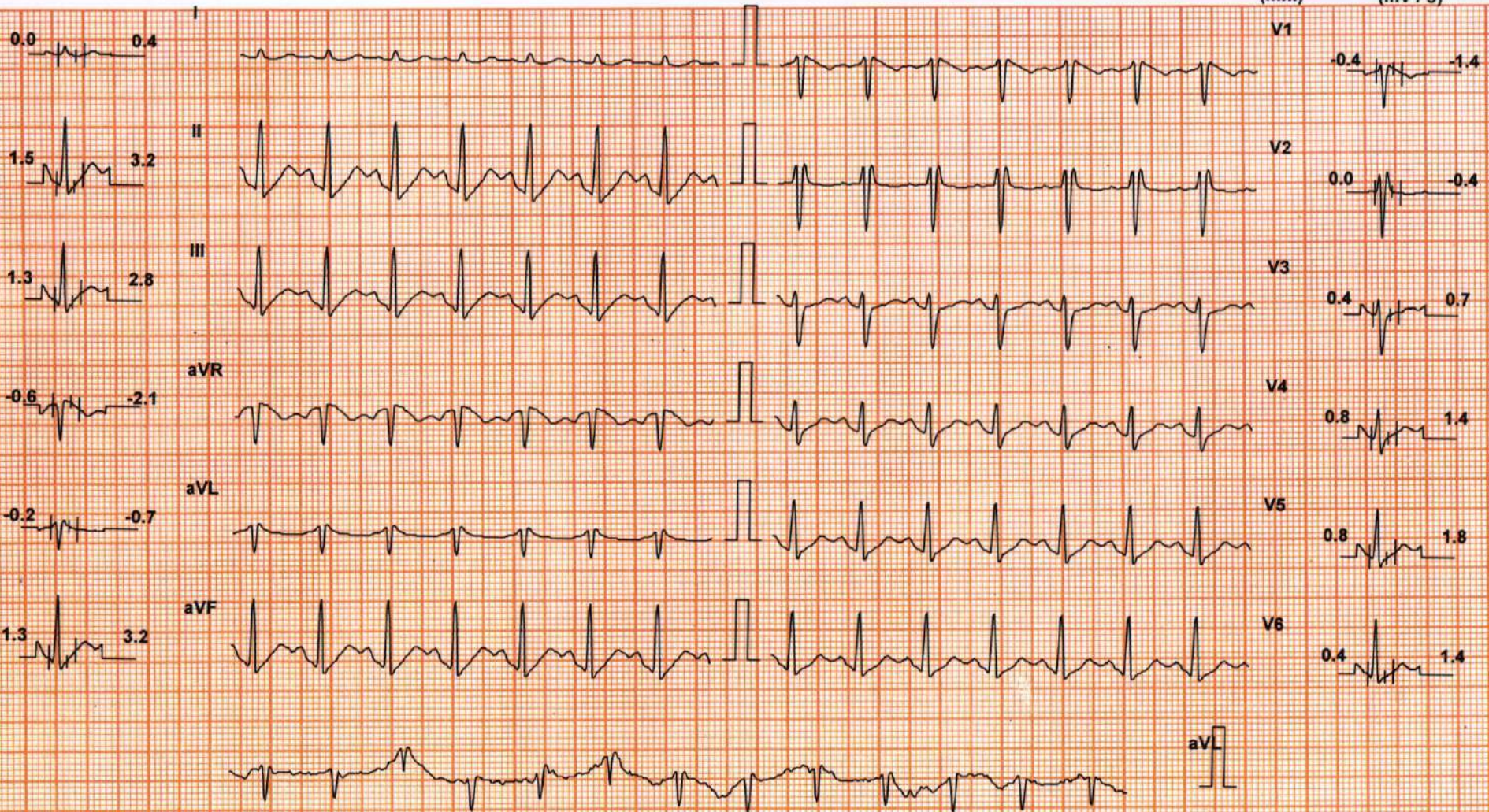

Chart Speed: 25 mm/sec

Filter: 35 Hz

Mains Fil: ON

Amp: 10 mm

Iso = R - 60 ms

J = R + 60 ms

Post J = J + 60 ms

Schiller Spandan V 4.7

Linked Median



# DDRC SRL DIAGNOSTIC SERVICE PVT LTD

# Test Report

MANJU ANTONY (32 F)

ID: WD007593

Date: 21-Apr-23

Exec Time : 5 m 54 s

Stage Time : 2 m 54 s

HR: 154 bpm

Protocol: Bruce

Stage: 2

Speed: 2.5 mph

Grade: 12 %

(THR: 159 bpm)

B.P: 130 / 70

ST Level (mm)      ST Slope (mV / s)

ST Level (mm)      ST Slope (mV / s)

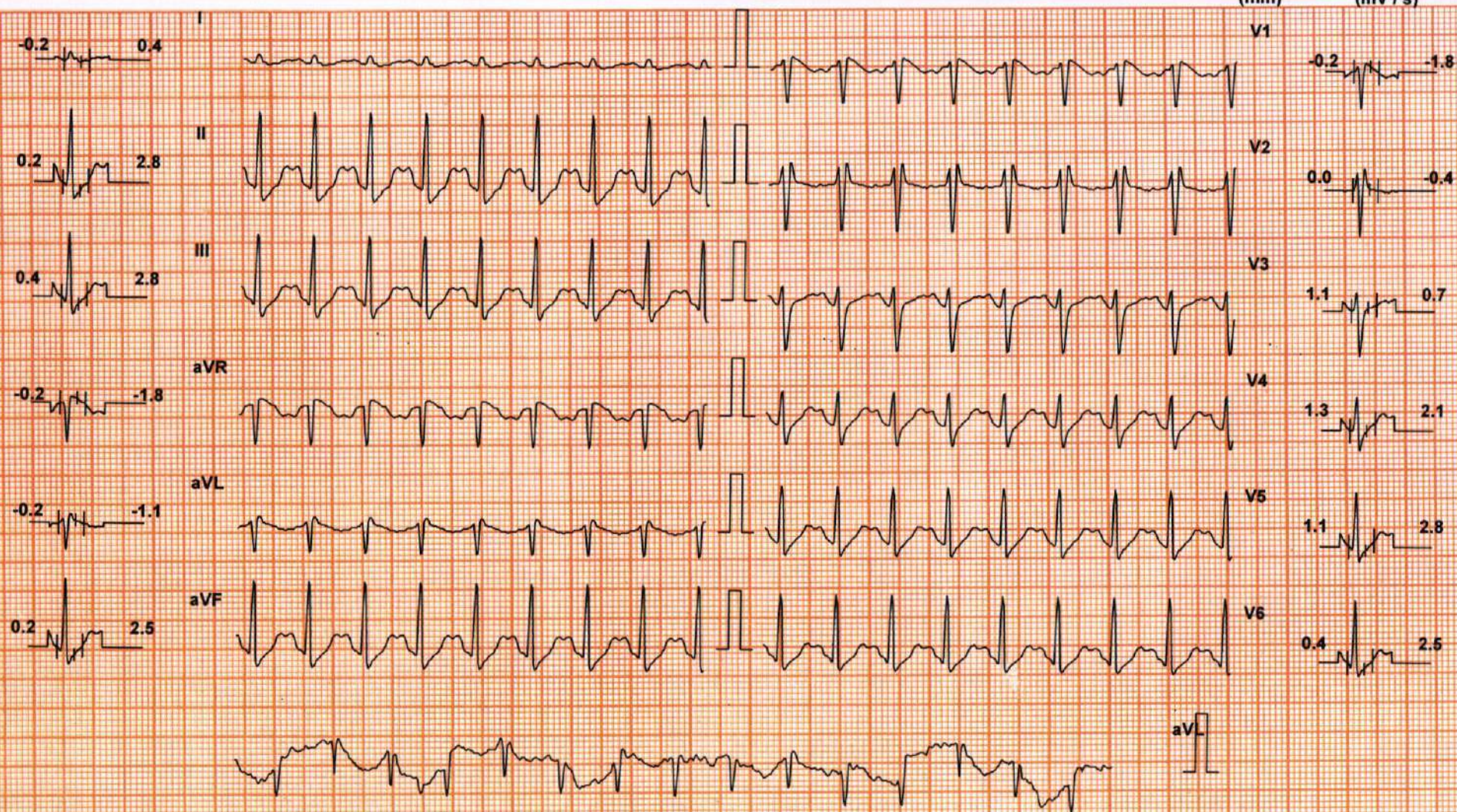

Chart Speed: 25 mm/sec

Filter: 35 Hz

Mains Filt: ON

Amp: 10 mm

Iso = R - 60 ms

J = R + 60 ms

Post J = J + 60 ms

Schiller Spandan V 4.7

Linked Median



# DDRC SRL DIAGNOSTIC SERVICE PVT LTD

# Test Report

MANJU ANTONY (32 F)

ID: WD007593

Date: 21-Apr-23

Exec Time : 6 m 54 s Stage Time : 0 m 54 s HR: 163 bpm

Protocol: Bruce

Stage: Peak Ex

Speed: 3.4 mph

Grade: 14 %

(THR: 159 bpm)

B.P: 120 / 70

ST Level (mm) ST Slope (mV / s)

ST Level (mm) ST Slope (mV / s)

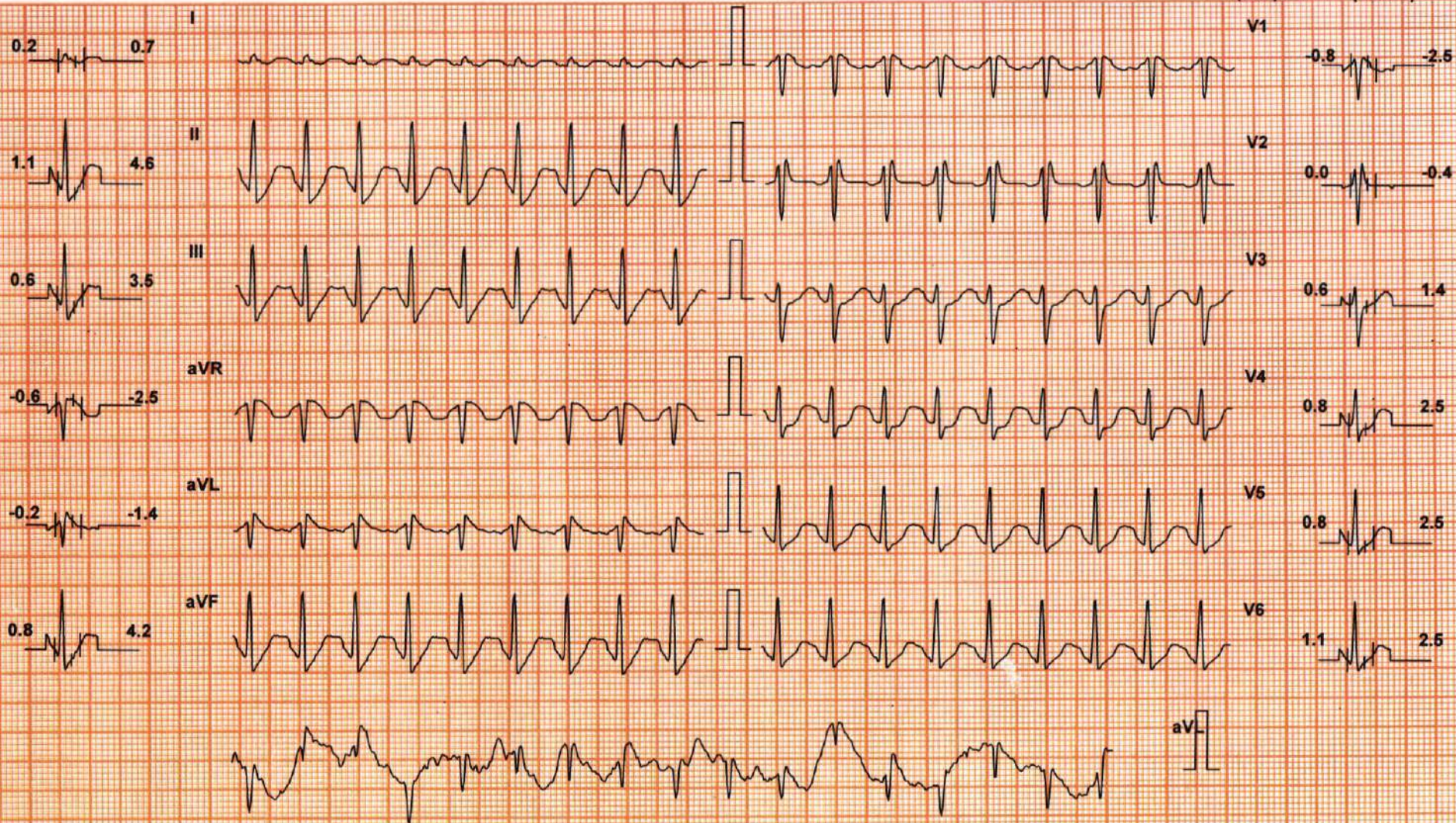

Chart Speed: 25 mm/sec

Filter: 35 Hz

Mains Filt: ON

Amp: 10 mm

Iso = R - 60 ms

J = R + 60 ms

Post J = J + 60 ms

Schiller Spandan V 4.7

Linked Median



# DDRC SRL DIAGNOSTIC SERVICE PVT LTD

# Test Report

MANJU ANTONY (32 F)

ID: WD007593

Date: 21-Apr-23

Exec Time : 7 m 0 s

Stage Time : 0 m 54 s HR: 137 bpm

Protocol: Bruce

Stage: Recovery(1)

Speed: 1 mph

Grade: 0 %

(THR: 159 bpm)

B.P: 140 / 70

ST Level (mm) ST Slope (mV / s)

ST Level (mm) ST Slope (mV / s)

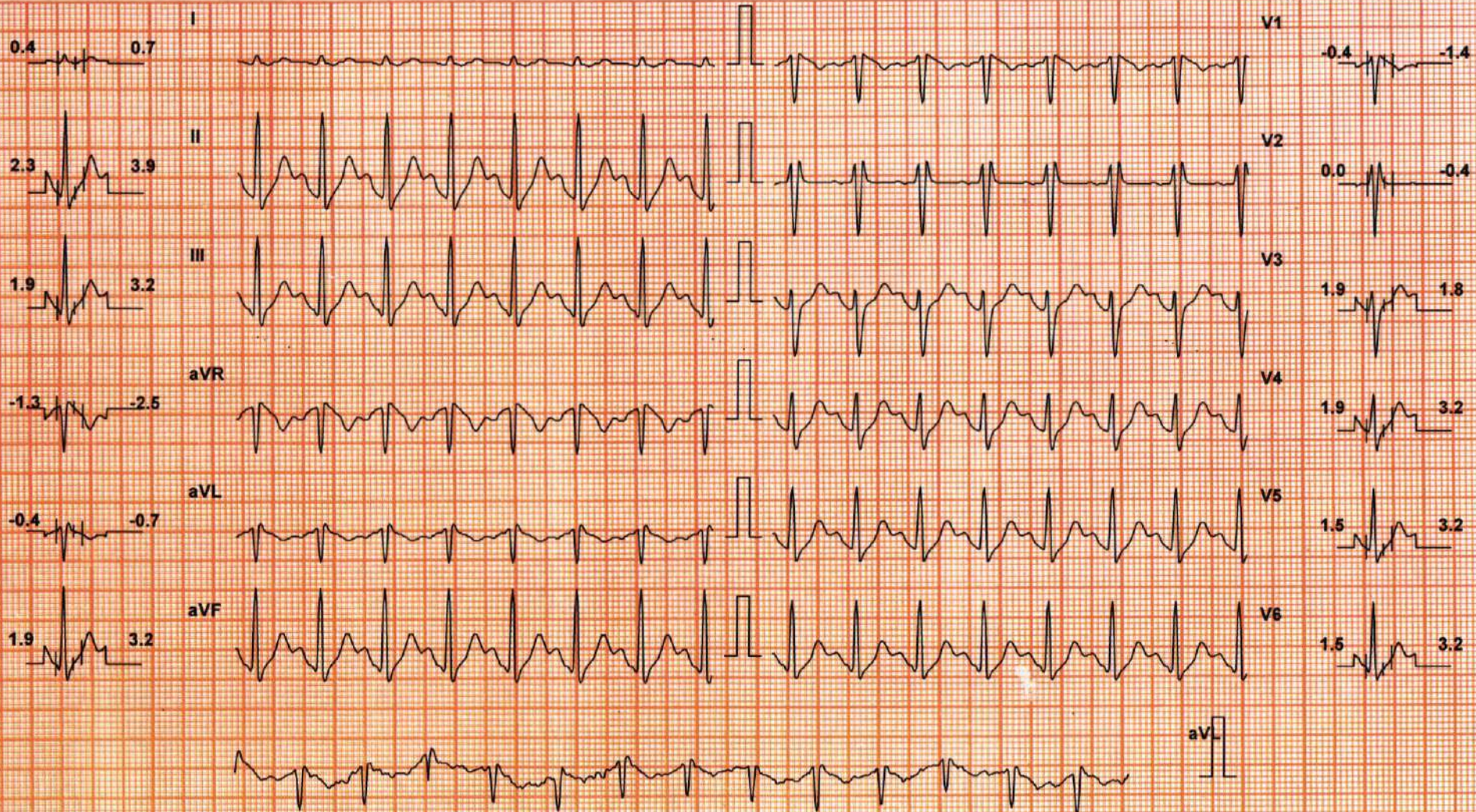

Chart Speed: 25 mm/sec

Filter: 35 Hz

Mains Fil: ON

Amp: 10 mm

Iso = R - 60 ms

J = R + 60 ms

Post J = J + 60 ms

Schiller Spandan V 4.7

Linked Median



MANJU ANTONY (32 F)

ID: WD007593

Date: 21-Apr-23

Exec Time : 7 m 0 s

Stage Time : 0 m 54 s HR: 123 bpm

Protocol: Bruce

Stage: Recovery(2)

Speed: 0 mph

Grade: 0 %

(THR: 159 bpm)

B.P: 130 / 70

ST Level (mm) ST Slope (mV / s)

ST Level (mm) ST Slope (mV / s)

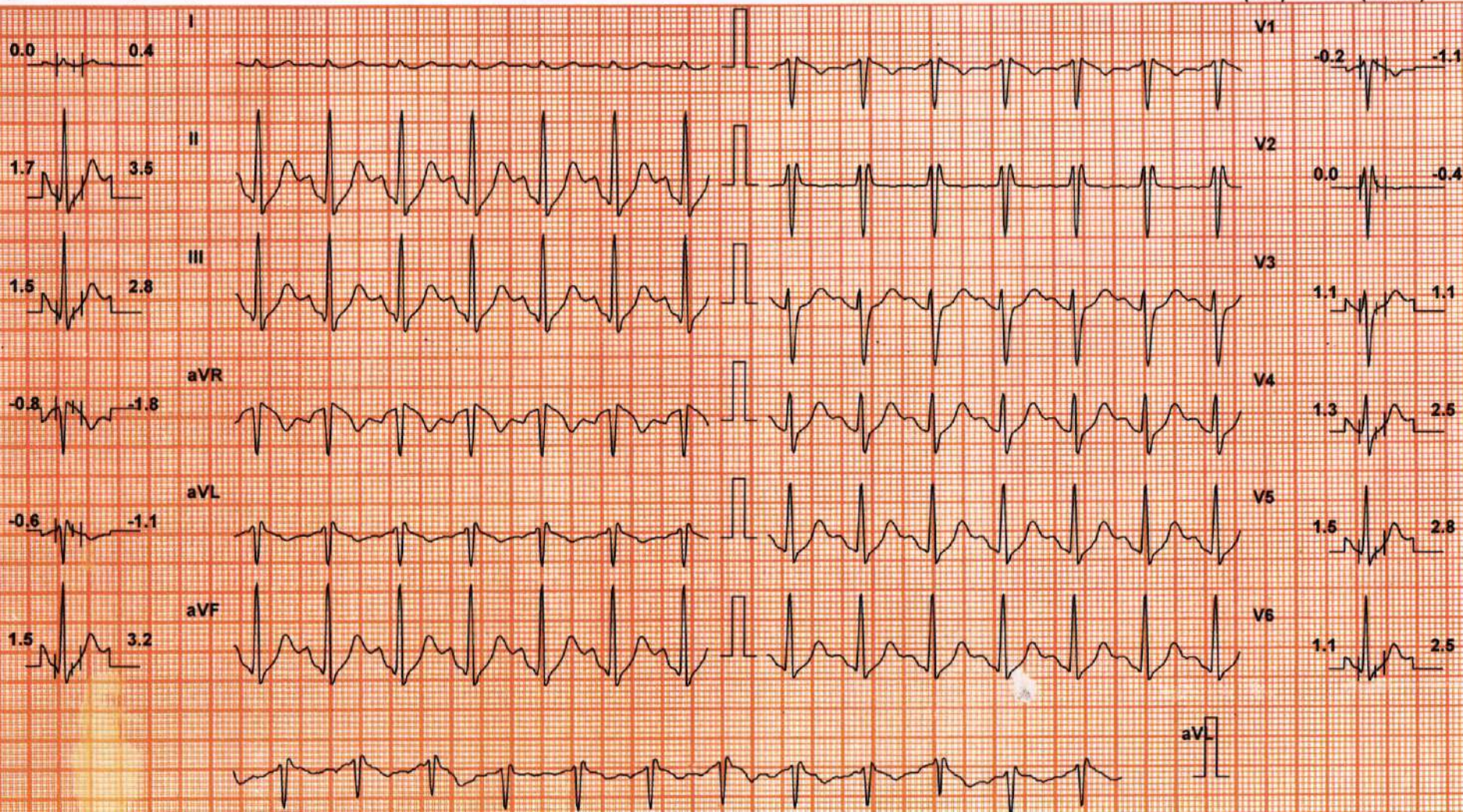

Chart Speed: 25 mm/sec

Filter: 35 Hz

Mains Fil: ON

Amp: 10 mm

Iso = R - 60 ms

J = R + 60 ms

Post J = J + 60 ms

Schiller Spandan V 4.7

Linked Median



# DDRC SRL DIAGNOSTIC SERVICE PVT LTD

# Test Report

MANJU ANTONY (32 F)

ID: WD007593

Date: 21-Apr-23

Exec Time : 7 m 0 s

Stage Time : 0 m 54 s

HR: 123 bpm

Protocol: Bruce

Stage: Recovery(3)

Speed: 0 mph

Grade: 0 %

(THR: 159 bpm)

B.P: 130 / 70

ST Level (mm) ST Slope (mV/s)

ST Level (mm) ST Slope (mV/s)

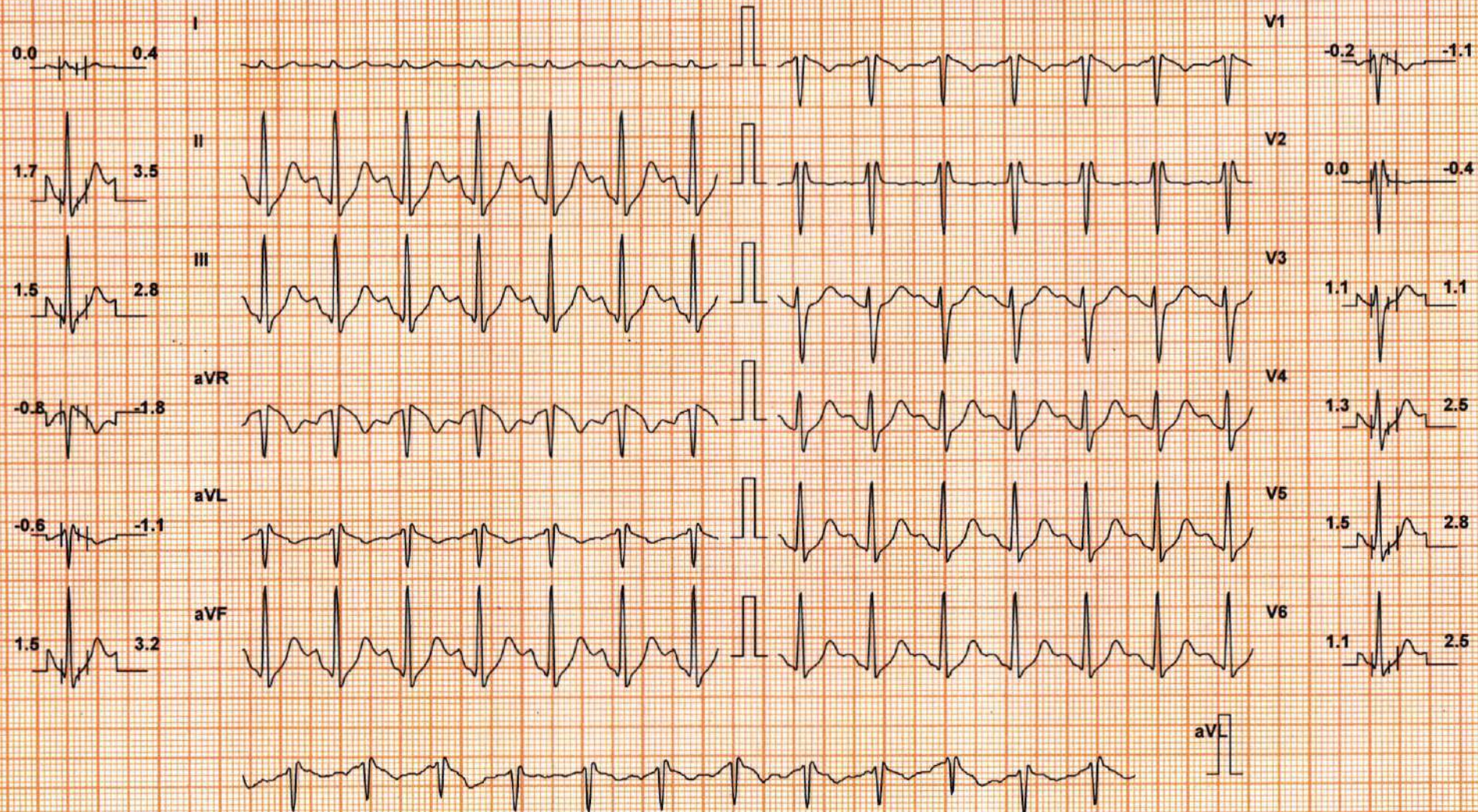

Chart Speed: 25 mm/sec

Filter: 35 Hz

Mains Fil: ON

Amp: 10 mm

Iso = R - 60 ms

J = R + 60 ms

Post J = J + 60 ms

Schiller Spandan V 4.7

Linked Median



# DDRC SRL DIAGNOSTIC SERVICE PVT LTD

**Patient Details**      **Date:** 21-Apr-23      **Time:** 12:23:57  
**Name:** MANJU ANTONY   **ID:** WD007593  
**Age:** 32 y      **Sex:** F      **Height:** -- cms      **Weight:** -- Kgs  
**Clinical History:** NIL

**Medications:**

## Test Details

**Protocol:** Bruce      **Pr.MHR:** 188 bpm      **THR:** 159 (85 % of Pr.MHR) bpm  
**Total Exec. Time:** 7 m 0 s      **Max. HR:** 165 ( 88% of Pr.MHR )bpm      **Max. Mets:** 10.20  
**Max. BP:** 140 / 70 mmHg      **Max. BP x HR:** 23100 mmHg/min      **Min. BP x HR:** 7420 mmHg/min  
**Test Termination Criteria:** Target HR attained

## Protocol Details

Stage Name	Stage Time (min : sec)	Mets	Speed (mph)	Grade (%)	Heart Rate (bpm)	Max. BP (mm/Hg)	Max. ST Level (mm)	Max. ST Slope (mV/s)
Supine	0 : 50	1.0	0	0	106	110 / 70	-0.85 aVR	1.77 II
Standing	0 : 22	1.0	0	0	120	110 / 70	-0.64 aVR	1.42 II
1	3 : 0	4.6	1.7	10	130	120 / 70	-0.85 aVR	3.18 II
2	3 : 0	7.0	2.5	12	154	130 / 70	-0.85 aVL	4.25 II
Peak Ex	1 : 0	10.2	3.4	14	165	120 / 70	-0.85 aVR	4.95 II
Recovery(1)	1 : 0	1.8	1	0	142	140 / 70	-1.49 aVR	4.95 II
Recovery(2)	1 : 0	1.0	0	0	123	130 / 70	-1.49 aVR	4.60 II
Recovery(3)	0 : 41	1.0	0	0	118	120 / 70	-1.06 aVR	4.25 II

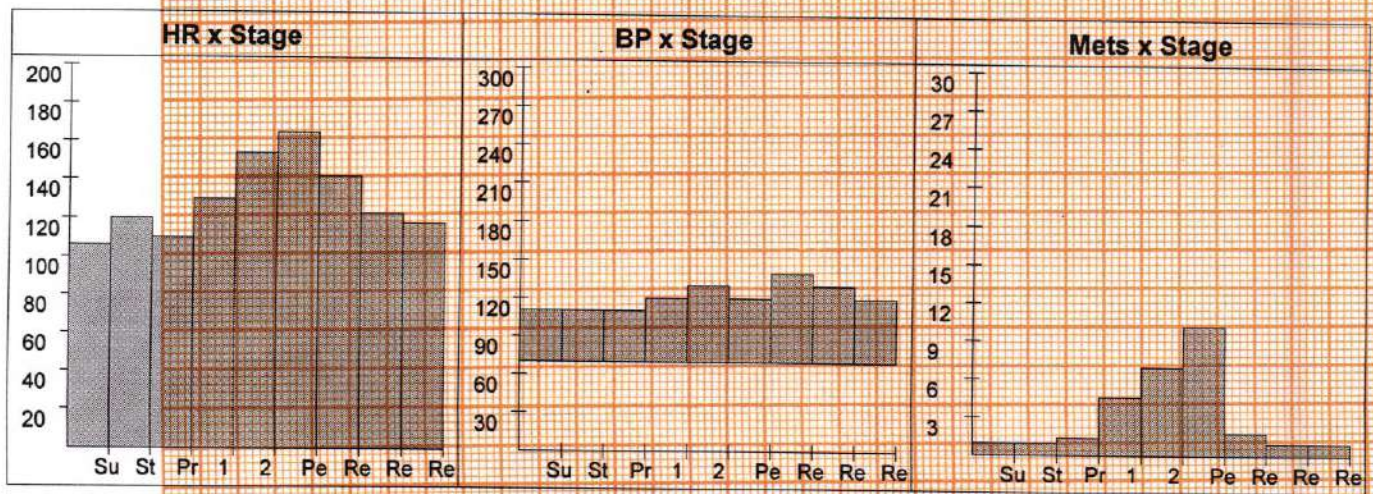



# DDRC SRL DIAGNOSTIC SERVICE PVT LTD

## Patient Details

Date: 21-Apr-23

Time: 12:23:57

Name: MANJU ANTONY ID: WD007593

Age: 32 y

Sex: F

Height: -- cms

Weight: -- Kgs

## Interpretation

The patient exercised according to the Bruce protocol for 7 m 0 s achieving a work level of Max. METS : 10.20. Resting heart rate initially 106 bpm, rose to a max. heart rate of 165 ( 88% of Pr.MHR ) bpm. Resting blood Pressure 110 / 70 mmHg, rose to a maximum blood pressure of 140 / 70 mmHg.No Angina, No Arrhythmia.

No significant ST changes  
Test negative for inducible ischemia

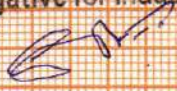
  
Dr. George Thomas MD, FCSI, FIAE  
Cardiologist



Ref. Doctor: MEDIWHEEL

Doctor: -----

( Summary Report edited by user )